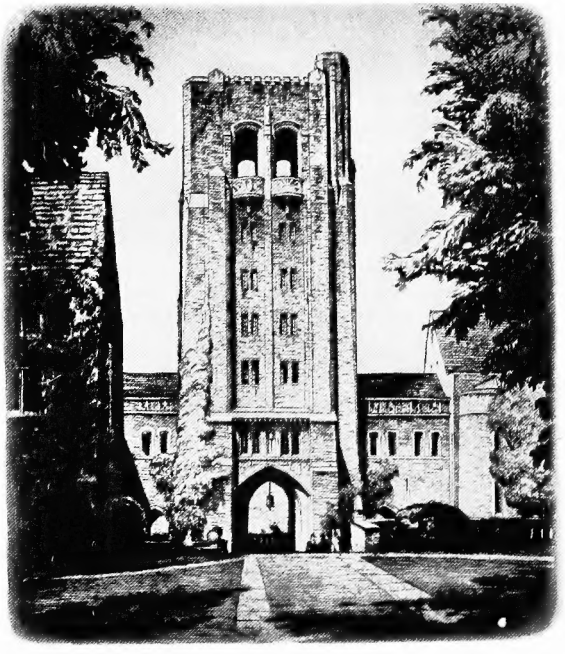

Cornell Law School Library

Cornell University Library
KF 2289.E46 1921
v.6
A treatise on the law of railroads; conta
3 1924 019 317 993

Cornell University Library

The original of this book is in
the Cornell University Library.

There are no known copyright restrictions in
the United States on the use of the text.

http://www.archive.org/details/cu31924019317993

A TREATISE

ON THE

LAW OF RAILROADS

CONTAINING A CONSIDERATION OF THE ORGANIZATION, STATUS AND POWERS OF RAILROAD CORPORATIONS, AND OF THE RIGHTS AND LIABILITIES INCIDENT TO THE LOCATION, CONSTRUCTION AND OPERATION OF RAILROADS; TOGETHER WITH THEIR DUTIES, RIGHTS AND LIABILITIES AS CARRIERS

INCLUDING BOTH

STREET AND INTERURBAN RAILWAYS

By BYRON K. ELLIOTT
AND
WILLIAM F. ELLIOTT

Authors of ROADS AND STREETS, GENERAL PRACTICE, EVIDENCE

Third Edition
VOLUME VI.

INDIANAPOLIS
THE BOBBS-MERRILL COMPANY
PUBLISHERS

B12873.

COPYRIGHT 1897
BY THE BOWEN-MERRILL COMPANY

COPYRIGHT 1907
BY THE BOBBS-MERRILL COMPANY

COPYRIGHT 1922
BY THE BOBBS-MERRILL COMPANY

CORNELL UNIVERSITY
APR 12 1922
LAW LIBRARY

GENERAL INDEX

[*References are to Sections—Vol. I,* §§ 1-706; *Vol. II,* §§ 710-1377; *Vol. III,* §§ 1380-1815; *Vol. IV,* §§ 1820-2375; *Vol. V,* §§ 2380-2902.]

A

ABANDONMENT,
of shares by stockholder, effect, 174, n.
of corporate subscription, 202.
to lessee is ground for quo warranto, when, 511.
mandamus to compel restoration of abandoned station, 739.
whether sale of right of way works abandonment, 1160, n.
of existing line to construct new line, 1253.
of condemnation proceedings, 1326.
of condemnation proceedings, evidence of, 1326.
effect on duty to fence, 1708.
of animals by their owner, 1726.
necessity for permission from commerce commission, 2610.
authority as to switches and spur tracks under Esch-Cummins Act, 2612.

ABANDONMENT OF LOCATION,
location of new line on abandoned right of way, 1131.
evidence of, 1141.
effect of, 1141.
what amounts to, 1141.
by failure to construct, 1141.
sale to another company is not, 1142.
determined by circumstances of case, 1142.
for non user of franchises, 1142.
non user as evidence of, 1142.
estoppel of company to deny, 1142.
when question for a jury, 1142, n.
how failure to run passenger trains affects question of, 1142, n.
title to right of way an abandonment, 1171.
damages where land taken for railroad purposes is abandoned, 1268.
reversion of condemned lands, 1223.
costs on abandonment of condemnation proceedings, 1326.

ABANDONMENT OF ROAD,
cause for forfeiture, 60.
effect on subscriptions, 142.
levy of execution on abandoned road, 596, n.
mandamus to prevent, 736.
effect on right to public aid, 1038.
mandamus to compel restoration of abandoned roads, 1383.

[*References are to Sections—Vol. I,* §§ 1-706; *Vol. II,* §§ 710-1377; *Vol. III,* §§ 1380-1815; *Vol. IV,* §§ 1820-2375; *Vol. V,* §§ 2380-2902.]

ABATEMENT,
of suits on dissolution of corporation, 704.
actions pending under Federal Control Act, 2665.

ABSOLUTE LIABILITY,
for animals killed, 860.
where animals are injured, statute unconstitutional, 1698.
can not be imposed for injuries to stock, 1729.
for damages caused by fire, 1746.
constitutionality of statutes imposing for fires, 1747.
insurable interest where it is imposed, 1747.
none where fires set to burn off right of way, 1751.
for fires, contributory negligence immaterial, 1762.
sufficiency of complaint to enforce, 1765.

ABUSE OF DISCRETION,
See DISCRETION.
in matter of declaring dividends, 360.
by directors, when courts will correct, 398.

ABUSE OF FRANCHISE,
effect of, 59.

ABUSE OF POWERS,
stopping trains for five days, 62.
as ground for appointment of a receiver, 621, n.

ABUTMENTS,
See BRIDGES.
implied power to condemn land for, 53.
at highway crossings, 1573.
must not obstruct highway, 1577.
mandamus to compel construction of, 1579.
compensation for erecting at railway crossings, 1607.
negligence in constructing those to bridges, 1802.

ABUTTING OWNERS,
See EMINENT DOMAIN.
when may enjoin company from occupying street or highway, 728.
when may be restrained from interfering with road, 730.
when entitled to remedy by injunction, 1351, n.
consenting to use of streets, 1427.
rights in streets, 1435.
have easement of access, 1435.
rights as freeholders, 1435.
right to easement of light and air, 1435.
recovering damages for negligence in operating road, 1435.
compensation for interference with easement of access, 1437.

[*References are to Sections—Vol. I,* §§ 1-706; *Vol. II,* §§ 710-1377; *Vol. III,* §§ 1380-1815; *Vol. IV,* §§ 1820-2375; *Vol. V,* §§ 2380-2902.]

ABUTTING OWNERS—Continued.
no damages recoverable for construction of street railway, 1438, 1615.
not entitled to compensation for electric railways, 10, 1438.
rights where railroad is constructed in narrow street, 1439.
when may maintain action of ejectment, 1447.
rights at highway crossings, 1581.
embankments and viaducts injuring, 1581.
may recover for additional burden, 1581.
damages where company fails to fence, 1696.

ABUTTING PROPERTY,
where right of way is not, 951.
assessing right of way as, 953.

ACCEPTANCE,
See DELIVERY AND ACCEPTANCE.
of conditional subscriptions, 132.
of deed to corporation, 470, n.
of deed may be by parol, 473.
of grants to railways, presumption of, 478.
of surrender of corporate charter, 700.
of public aid, contract created, 1019.
street railway grant by conduct, 1476.
of goods, 2116.
as estoppel to raise question of ownership, 2126.
of goods where transportation would violate law, 2128.
right of carrier to refuse acceptance to goods of dangerous character, 2128.
of goods, when creates extra-terminal liability, 2164.
of bills of lading, effect, 2257.
necessary to constitute a person a passenger, 2387.
of baggage by carrier, 2508, 2516.

ACCEPTANCE OF AID,
when presumed, 1057.

ACCEPTANCE OF CHARTER,
must be unconditional, 23.
question of fact, 23.
in jurisdiction granting, 23.
evidence of, 46.
construction and operation of road amounts to, 46.

ACCESS,
effect of depriving abutter of, 1435, 1439.

[*References are to Sections—Vol. I,* §§ 1-706; *Vol. II,* §§ 710-1377; *Vol. III,* §§ 1380-1815; *Vol. IV,* §§ 1820-2375; *Vol. V,* §§ 2380-2902.]

ACCESSORIES,
right to consider matter of destruction of, in condemnation proceedings, 1262.

ACCIDENT,
See ACT OF GOD.
preventing feeding live stock, 864, 2348.
at highway crossings, 1588.
at private crossings, 1637.
when proof of other accidents admissible, 1674, 2708, n.
proof that fences were repaired after, 1716, n.
liability where fences destroyed by, 1725.
liability where fire escapes, 1748, 1751.
mere proof of does not show negligence, 1861, 2708.
collision the result of, liability, 1865.
effect of discovery of defects after, 1875.
when raises presumption of negligence, 1943.
when carriers liable for loss caused by, 2202.
when carrier assumes risks from, 2222.
preventing company from furnishing cars, 2222.
when carrier not excused by unavoidable, 2230.
effect of delay caused by, 2233.
does not terminate the duty of the carrier, 2234.
effect on freight charges, 2364.
when proof of makes prima facie case, 2395.
definition of, 2396.
interrupting passenger's journey, 2419.
effect where ticket coupons detached by, 2421.
causing derailment, 2482.
employe injuring passenger by, 2489.
right of state to require filing of reports, 2536.
investigation by Interstate Commerce Commission, 2551.
company not liable for a pure accident, 2707.
proof of repairs after, 2708.

ACCIDENTAL FIRE,
liability for loss by while company is in possession as warehouseman, 2211.

ACCIDENTS AT CROSSINGS,
See INJURIES AT CROSSINGS; RAILROAD CROSSINGS.

ACCOMMODATION INDORSER,
when corporation may become, 406.

ACCOMMODATION PAPER,
when directors may execute, 316.
authority of treasurer to execute, 334.
rights of innocent holder, 406.

[*References are to Sections—Vol. I,* §§ 1-706; *Vol. II,* §§ 710-1377; *Vol. III,* §§ 1380-1815; *Vol. IV,* §§ 1820-2375; *Vol. V,* §§ 2380-2902.]

ACCOMMODATIONS,
See CARS; DEPOTS; STATIONS.
effect of failure to maintain at stations, 853.
duty of sleeping car companies to furnish, 2451.

ACCORD AND SATISFACTION,
See RELEASE OF DAMAGES.
as bar to action for injuries causing death, 2065.

ACCOUNTING,
party to reorganization agreement may compel, 614, n.

ACCOUNTS,
of receivers, 667.
forms under Esch-Cummins Act, 2643.

ACCRETION,
right to, 1174, n.

ACCRUED CHARGES,
duty of connecting carrier as to payment of, 2192.

ACKNOWLEDGMENT,
of articles of incorporation, 24.
of railroad mortgages, 559.

ACQUIESCENCE,
See LACHES; ESTOPPEL.
in issue of preferred stock, 96.
in forfeiture of stock, effect, 177.
when stockholder estopped by, 192.
estoppel arising from, 1062, 1103, 1351.
right to cross railway acquired by, 1615.
does not amount to invitation, 1647.
does not amount to license, 1790.

ACQUISITION OF RIGHT OF WAY,
See EMINENT DOMAIN; RIGHT OF WAY; REAL ESTATE; CONDEMNATION PROCEEDINGS.
how right of way may be acquired, 1150.
authority to purchase, 1151.
who may convey, 1152.
specific performance of agreement to sell, 1155.
when specific performance of agreement to convey will not be enforced, 1156.
effect of conveyance or release of damages, 1157.
presumption as to width of right of way, 1158.
what estate is taken, 1158.
by conditional conveyances, 1161.

[*References are to Sections—Vol. I,* §§ 1-706; *Vol. II,* §§ 710-1377; *Vol. III,* §§ 1380-1815; *Vol. IV,* §§ 1820-2375; *Vol. V,* §§ 2380-2902.]

ACQUISITION OF RIGHT OF WAY—Continued.
effect of failure to perform conditions precedent, 1162.
difference between conditions precedent and conditions subsequent, 1162.
what is sufficient performance of conditions subsequent, 1163.
effect of failure to perform conditions subsequent, 1163.
remedies of grantor for failure to perform conditions subsequent, 1164.
construction of conditions subsequent, 1165.
compliance with conditions subsequent, 1165.
when equity will interfere in case of a breach of conditions subsequent, 1166.
covenants running with the land, 1167.
illustrative cases of covenants, 1168.
dedication of land to use of railroad, 1172.
title by adverse possession, 1174.
by prescription, 1175.
rights of railroad by entry under license, 1177.

ACTIONABLE NEGLIGENCE,
See NEGLIGENCE.
none where there is no duty, 1821.
what constitutes on part of carrier of passengers, 2397.

ACTIONS,
See EVIDENCE; INJUNCTION; INSTRUCTIONS TO JURIES; JUDGMENTS; JURISDICTION; MANDAMUS; PARTIES; PLEADING; PROCESS; REMOVAL OF CAUSES; SUITS; PROCEDURE; REMEDIES AND LIKE TITLES.
bringing in federal court is not "doing business," 40.
to enforce payment of subscription, 127.
who may bring to enforce statutory liability against stockholders, 212.
power of president to commence, 327.
who may maintain to enforce payment of dividends, 356.
concerning revocation of dividends, 356.
commenced when process has been issued, 643.
authority of receivers to maintain, 651.
receivers maintaining in foreign jurisdictions, 653.
right of director to intervene as defendant, 712, n.
for enforcement of statutory penalties, 844.
trial de novo in appeal in eminent domain proceedings, 1372.
specifying time in which they shall be brought, 2271.
to enforce award in appropriation cases, 1350.
when informer may maintain, 845.
on account of extra-terminal defaults, 2170.

[*References are to Sections—Vol. I,* §§ 1-706; *Vol. II,* §§ 710-1377; *Vol. III,* §§ 1380-1815; *Vol. IV,* §§ 1820-2375; *Vol. V,* §§ 2380-2902.]

ACTIONS AGAINST RAILROAD CARRIERS,
generally, 2709.
service of process upon passenger or freight agent, 716.
injuries caused by violation of Safety Appliance Act, 2000.
joint action for violation of Federal Safety Appliance Act, 2001.
suits for penalty for violation of Federal Safety Appliance Act, 2001.
penalties for violation of hours of service law, 2014.
by and against Director General under Act Aug. 10, 1917, 2577.
causes of action growing out of federal control, 2665.
substitution of parties on termination of federal control, 2665.
remedy for breach of duty as public or common carrier, 2701.
mandamus, 2701.
remedy for refusal to carry, 2702, 2727.
parties, 2703.
form of action, 2704.
pleading, 2705.
evidence, 2706.
ejection of passenger as action on contract, 2707.
actions for injuries to passengers, 2707.
law of place of injury as determining jurisdiction, 2708.
actions for injuries to employes, 2708.
pleading ordinances, 2709.
inspection and physical examination of party, 2710.
experiments and practical tests, 2711.
real evidence, 2711.
presumptions, 2712.
withdrawing the case from the jury, 2713.
physical facts, 2714.
suits against third persons for injuries to goods, 2725.
breach of contract of transportation, 2726.
replevin of goods by consignee, 2728.
for loss or injury of goods where carrier is a warehouseman, 2731.
pleading delay in transportation, 2732.
pleading loss or injury of goods in transit, 2733.
pleading loss or injury of goods in, 2733.
pleading failure of delivery of goods, 2735.
pleading limitation of liability, 2736.
pleading failure to give notice of claim of damages, 2737.

ACTIONS AT LAW,
may be enjoined, when, 726, n.

ACTIONS BY AND AGAINST CORPORATIONS,
suits by corporations, 710.
when corporation must be alleged, 711.
actions and suits against corporations, 712.
power of corporation over litigation, 713.
power to compromise and arbitrate, 713.

[*References are to Sections—Vol. I,* §§ 1-706; *Vol. II,* §§ 710-1377; *Vol. III,* §§ 1380-1815; *Vol. IV,* §§ 1820-2375; *Vol. V,* §§ 2380-2902.]

ACTIONS BY AND AGAINST CORPORATIONS—Continued.
estoppel to deny corporate existence, 714.
when stockholders may sue, 715.
service of process, 716.
return of service of process, 719.
venue of actions against corporations, 720.
attachment and garnishment, 721, 722.
duty and liability of garnishee, 723.
what may be reached in garnishment, 724.
injunction, generally, 726.
garnishment of employe's wages, 725.
injunction where the company seeks to take or condemn lands, 727.
injunction where railroad is laid in a street, 728.
enjoining a nuisance, 729.
injunction at suit of the company, 730.
enjoining strikers, 731.
injunction at suit of stockholders, 732.
English rule as to mandatory injunctions, 733.
rule in the United States as to mandatory injunctions, 734.
illustrative cases of mandatory injunctions, 734.
mandamus, generally, 735.
mandamus to compel completion and operation of road, 736.
mandamus to compel restoration of highway and construction of crossings and viaducts, 737.
mandamus to compel carriage of freight, 738.
mandamus to compel company to maintain stations and furnish increased facilities, 739.
when mandamus will not lie, 740.
who may be relator, 741.
quo warranto, 742.
conflict between state and federal jurisdiction, 751.
suits by taxpayers, 905.
for wrongful death caused by interurban railway, 1521.
for transportation charges, 2729.

ACTIONS EX CONTRACTU,
only compensatory damages in, 2704.
can not be joined with actions ex delicto, 2705.

ACTIONS EX DELICTO,
substituting receivers as parties in, 657, n.
punitive or exemplary damages, 2704.
can not be joined with actions ex contractu, 2705.

ACTIONS OVER,
by connecting carrier against others, 2192.

[*References are to Sections—Vol. I,* §§ 1-706; *Vol. II,* §§ 710-1377; *Vol. III,* §§ 1380-1815; *Vol. IV,* §§ 1820-2375; *Vol. V,* §§ 2380-2902.]

ACTS,
waiver of conditions to subscriptions by, 134.
estoppel created by, 1091, 1103.

ACTS OF CONGRESS,
See CONGRESS; ESCH-CUMMINS ACT; FEDERAL CONTROL ACT; INTERSTATE COMMERCE LAW; REMOVAL OF CAUSES.
giving right to sue receivers without leave of court, 656.
authorizing removal of causes, 745.

ACTS OF GOD,
See WINDSTORMS; TEMPESTS.
preventing performance of conditions subsequent, 1163.
as excusing refusal of connecting, to accept from initial carrier, 2181, n.
what constitutes, 2202.
floods or freshets as, 2202.
earthquakes as, 2202, n.
express contract against, 2203.
concurring negligence of carrier, 2204.
burden of proof to show that they caused loss, 2204.
where carrier's negligence precedes, 2205.
when inevitable accidents regarded as, 2230.
as excuse for failure to deliver, 2310, 2706.
effect where negligence of carrier contributes, 2310.
causing loss of baggage, 2512.
burden of proof that injury could have been avoided notwithstanding, 2741.
instructions on loss or delay thus caused, 2778.

ADAMSON EIGHT HOUR ACT,
nature and provisions, 2016.

ADDITIONAL BURDEN,
See EMINENT DOMAIN.
street railway crossing steam railway is not, 1227.
compensation for, 1233.
commercial railroad in street as, 1437.
when street railways are, 1438.
cable road or electric road is not, 1438.
use of T-rail in street does not constitute, 1438, n.
interurban track on street with single line track, 1504, n.
abutting owner may recover for, 1581.
when street railway is not, 1615.

ADDITIONAL PROPERTY,
right of railway company to condemn, 1221.

[*References are to Sections—Vol. I,* §§ 1-706; *Vol. II,* §§ 710-1377; *Vol. III,* §§ 1380-1815; *Vol. IV,* §§ 1820-2375; *Vol. V,* §§ 2380-2902.]

ADDITIONAL SERVITUDE,
See ADDITIONAL BURDEN.

ADDITIONAL TRACKS,
land may be condemned for, 1140.

ADJACENT HIGHWAYS,
causing injury to travelers on, 1802.

ADJOINING LAND,
See ABUTTING OWNERS.
injunction to prevent encroachment on, 1351.
damages by throwing debris, dirt and rocks upon, 1384.
liability for trespass upon by contractor, 1408.

ADJOURNMENTS,
of sale under decree of foreclosure, discretion of officer, 600.
in appropriation cases, 1327.
excavation for right of way injuring lateral support, 1387.

ADMINISTRATIVE OFFICERS,
See OFFICERS.
strictly judicial powers can not be conferred on, 798.
railroad commissioners are, 798.
power of to fix tariff of rates, 813.
mandamus as remedy against, 1300.

ADMINISTRATIVE QUESTIONS,
duty to present to Interstate Commerce Commission, 2575, n.

ADMINISTRATOR,
right to vote stock, 181.
right of to dividends, 351, n.
right to receive intestate's dividends, 352.
when can convey land for right of way, 1152.
suing for injuries causing death, 2060.
executing release in death cases, 2065.
compromising under order of court, 2065.

ADMISSION,
stockholder's does not bind the corporation, 195.
of agents, 254.
by directors, 310.
when station agent's binds company, 345.
by dismissal of condemnation proceedings, 1324.
when sale in condemnation proceedings amounts to, 1330.
when admissible against personal representatives, 1330.
when that of agent or employe admissible, 2706, n.

ADMISSION OF FOREIGN CORPORATIONS,
conditions to, 40.

[*References are to Sections—Vol. I,* §§ 1-706; *Vol. II,* §§ 710-1377; *Vol. III,* §§ 1380-1815; *Vol. IV,* §§ 1820-2375; *Vol. V,* §§ 2380-2902.]

ADULT PERSON,
presumption that he will leave the tracks, 1668, n, 1795.
presumption that he will care for himself, 1671.

ADVANCES,
to carriers under federal control, 2676.

ADVANCE SUBSCRIPTIONS,
when void, 129.

ADVERSE CLAIMANTS,
procedure of carrier where there are, 2323.
railway carrier interpleading between, 2323.

ADVERSE POSSESSION,
acquisition of real estate by, 462.
what is sufficient to constitute, 462, n, 1174.
as means of clearing title to right of way, 985.
title to right of way by, 1142, n, 1150, 1174.
must be under claim of ownership, 1174.
title to land bought from one holding by, 1175.
of right of way as against municipality, 1176.
acquisition of easement in right of way by, 1187.
giving title to right of way, 1284, n.
application of statute to remedy of landowner under eminent domain proceedings, 1353.

ADVERSE USER,
private crossing secured by, 1624.

ADVERTISEMENT,
duty of railroad company to advertise fact of killing stock, 1738, b.

ADVICE,
receiver seeking court's as to matter of expenses, 649.

AFFIDAVIT,
for removal to federal court, 32.
for appointment of receiver without notice, 639.
in support of motion or petition for receiver, 641.
who can make to answer in garnishment, 723, n.
to show prejudice as ground for removal of causes, 752.
in proof of notice by publication, 1308.
showing inability to agree in condemnation cases, 1314.
in support of objections to report of commissioners, 1341.
in support of petition for writ of certiorari, 1375.
to claim for injuries to animals, 1732.
who may make in claims for injuries to animals, 1732.

AFFIRMATIVE ACTS,
creating an estoppel, 1285, n.

[*References are to Sections—Vol. I,* §§ 1-706; *Vol. II,* §§ 710-1377; *Vol. III,* §§ 1380-1815; *Vol. IV,* §§ 1820-2375; *Vol. V,* §§ 2380-2902.]

AFTER-ACQUIRED PROPERTY,
when covered by mortgage, 560.
mortgage of, 562.
essentials of mortgage, 562.
what mortgage of includes, 562.

AGE,
as affecting question of contributory negligence, 1668.
as affecting negligence of children, 1800.
at which child becomes sui juris, 1800.
as affecting competency of employe, 1846.

AGED PERSONS,
care of street railway company as to aged persons on the track, 1557.
contributory negligence of person injured by street car, 1557.

AGENCY,
agent's oral declarations not proof of, 257, n.
subscription to stock by trustee of undisclosed principal, 125, n.
sleeping car company for railroad company in transportation of passengers, 2461.

AGENTS,
See EMPLOYES; MASTER AND SERVANT; PRINCIPAL AND AGENT; SUPERIOR AGENTS; PROMOTERS.
appointing in foreign state, 33.
corporations acting by, 33.
result of failure to name in foreign state, 40.
buying and selling stock, 108.
liable for money paid for stock, 110, n.
subscribing for stock by, 125.
placing conditional subscriptions in hands of, 133, n.
effect of misrepresentations by on subscriptions, 147.
corporations voting stock by, 184.
stockholders as for the corporation, 195.
right to inspect corporate books by, 197.
bound by corporate by-laws, when, 221.
effect of disobeying rules and regulations, 227.
corporations act through, 240.
how appointed by railroad companies, 241.
statutory privileges bestowed on, 242.
directors providing compensation for, 245, n.
appointment and removal of, 246.
when declarations of admissible, 247, 254.
proving authority of, 248.
when agency will be inferred, 249.
person dealing with, knowledge of authority, 250.

[*References are to Sections—Vol. I,* §§ 1-706; *Vol. II,* §§ 710-1377; *Vol. III,* §§ 1380-1815; *Vol. IV,* §§ 1820-2375; *Vol. V,* §§ 2380-2902.]

AGENTS—Continued.
care in selecting, 250.
liability for frauds, misrepresentations and torts of, 250.
liability for acts within scope of authority, 250, n, 251.
exceeding scope of their authority, effect, 253.
contracts by, 253.
declarations and admissions of, 254, 2706, n.
exercise of authority by, 257.
authority of conductors and engineers to represent company, 259.
authority in case of emergencies, 259.
authority to employ physician, 260.
authority to employ surgeons, 260.
notice to, 264.
notice to where acting adversely to corporation, 264.
disavowing acts of, 265.
what acts of may be ratified, 266.
individual liability of for their torts, 269.
bonds of, 270.
sureties on bonds of, 271.
majority of board of directors employing, 298.
bound by contracts executed in own name, 320.
president's power to employ and discharge, 327.
for one purpose not for another, 342.
effect of personal interest in contract, 403.
exceeding authority, effect of acts, 428.
when lessee is agent of lessor, 537.
power to execute mortgage, 556.
authority of receiver to hire and pay, 649.
foreign corporations required to keep, 716.
upon whom process may be served, 716.
service of process on, 716, 717.
when casually in state, 718.
possessing money of company can not be garnished in action against the company, 724.
when mandatory injunction binding on, 734.
signing petition for public aid, 1048.
appointing to execute railway aid bonds, 1098.
how acts of affect question of location of road, 1127.
incompetent to act as appraisers, 1301.
service of notice on, 1308.
can not prosecute condemnation proceedings, 1310.
negligence of attributable to principals, 1670.
distinguished from corporate representatives or officers, 1820.
when scope of authority a question of law, 1820.
power to waive performance of rules, 1842.
transfer company as agent of the initial carrier, 2104.
carriers as, 2108.

[*References are to Sections—Vol. I,* §§ 1-706; *Vol. II,* §§ 710-1377; *Vol. III,* §§ 1380-1815; *Vol. IV,* §§ 1820-2375; *Vol. V,* §§ 2380-2902.]

AGENTS—Continued.
delivery to authorized, 2118.
of shipper making delivery of freight, 2120.
power to issue bills of lading, 2136.
accepting bills of lading, 2137.
authority as to extra-terminal liability, 2166.
transferring company, whether agent of initial carrier, 2180.
liability of connecting carriers for default of, 2186 .
of union depot company, authority of, 2200.
power to agree to limitation of liability, 2265.
delivery to consignee's, 2291.
delivery by the carrier to, 2292.
notice to consignee's of arrival of goods, 2297.
carrier as agent of consignor, 2301.
liability of carrier for fraud of, 2311, n.
vendor's exercising right of stoppage in transitu, 2318.
effect of mistake of in naming rate, 2367.
giving passenger stop-over privileges, 2419.
when passenger may rely on representations of, 2422.
liability of sleeping car companies for representations of agents, 2452.
liability for willful acts of, 2458.
doctrine of respondeat superior, 2461.
delivery of baggage to, 2516.
when admissions of admissible against carrier, 2706.
presumption as to authority of, 2712.

AGGRAVATION OF DAMAGES,
right to prove where not pleaded, 2846.
right to recover where negligent act aggravated an existing injury, 2849.

AGREEMENT,
See CONTRACTS.
preliminary to subscription for stock, 120.
effect of one for reorganization, 613.
for reorganization, right to modify, 614.
private crossings secured by, 1626.

AGREEMENT TO DESTROY COMPETITION,
cause for forfeiture, 60.

AGRICULTURAL PURPOSES,
private crossings not confined to, 1628.

AID,
See PUBLIC AID.
railway company can not give to other companies, 429.

[*References are to Sections—Vol. I,* §§ 1-706; *Vol. II,* §§ 710-1377; *Vol. III,* §§ 1380-1815; *Vol. IV,* §§ 1820-2375; *Vol. V,* §§ 2380-2902.]

AID BONDS,
See MUNICIPAL AID BONDS; PUBLIC AID.
effect of consolidation on right to, 145.

AIR BRAKES,
requiring company to provide, 860.
no duty to equip freight cars with, 2476.

ALIEN,
See FOREIGN CORPORATIONS.
right to removal of causes, 752, n.
beneficiaries under Workmen's Compensation Acts, 2028.
as beneficiary under wrongful death statutes, 2054.

ALIENATION,
See DEEDS; FRANCHISES; MORTGAGES.
primary franchise, 83.

ALIEN LABORER,
validity of statute prohibiting employment of, 1927.

ALIGHTING FROM TRAINS,
duty to furnish alighting stool where step high above ground, 2474.
when passenger guilty of negligence in, 2478.
evidence in actions for injuries, 2821.
evidence that other passengers had alighted safely, 2821.
instructions as to duty of carrier towards passenger, 2892.

ALLOWANCE,
to receivers for attorney's fees, 669.

ALTERATION OF CHARTER,
See AMENDMENTS.
where power is reserved, 928.

ALTERATIONS,
in contracts of shipment, 2263.

AMBIGUITY,
in corporate charter, 49.
parol evidence to explain in bill of lading, 2143.

AMBIGUOUS RULES,
construction against company, 1843.

AMENDED COMPLAINT,
how filing affects right to remove cause, 754.

[*References are to Sections—Vol. I,* §§ 1-706; *Vol. II,* §§ 710-1377; *Vol. III,* §§ 1380-1815; *Vol. IV,* §§ 1820-2375; *Vol. V,* §§ 2380-2902.]

AMENDMENTS,
in pleadings as to use of words "railway" and "railroad," 4.
to avoid articles of incorporation, 26, n.
to special charter by special act, 45, n.
reserving right to make to charter, 54.
consent of stockholders to material, 56.
statutory provisions for, 57.
amounting to exclusive franchise, 57.
distinguished from new charter, 57, n.
power of stockholders to make to charter, 188.
material must be accepted by unanimous vote of stockholders, 188, n.
to by-laws, 225.
when directors may accept to charter, 293.
to petition for removal to Federal Court, 757.
verification of petition for removal of cause, 759, n.
defective descriptions in condemnation notice cured by, 1307.
in condemnation cases as to parties, 1313.
to petition in appropriation cases, 1313, n., 1315.
to report of commissioners, 1342.
to city ordinance granting use of streets, 1428.

AMOUNT IN CONTROVERSY, REMOVAL OF CAUSES,
may be made up of separate claims, 748.
how to be determined, 748.
as affecting right of removal, 748.
interest and costs as affecting, 752.

AMOUNT OF STOCK,
to be subscribed before organization, 120, n.

ANCILLARY RECEIVER.
See RECEIVERS.
when and how appointed, 638.
judgment against him after his discharge not binding, 671.

ANIMALS,
See LIVE STOCK; CARRIERS OF GOODS AND ANIMALS; DUTY TO FENCE.
liability of trust company operating road for killing, 1, n.
liability of consolidated company for injuries to, 384, n.
liability of receiver for injuries to, 660.
statutes making company absolutely liable unconstitutional, 779, 1698.
legislature can not fix value of, 780.
imposing absolute liability for those killed, 860.
stock killed by interurban railways, 1513.
injury at defective crossing, 1673.
odors of wild animals in cars frightening horses, 1682.

[*References are to Sections—Vol. I,* §§ 1-706; *Vol. II,* §§ 710-1377; *Vol. III,* §§ 1380-1815; *Vol. IV,* §§ 1820-2375; *Vol. V,* §§ 2380-2902.]

ANIMALS—Continued.
duty at common law to keep them confined, 1695.
owner liable for trespass by, 1695.
when may rightfully run at large, 1695.
contributory negligence in allowing them to run at large, 1695, 1725.
indictment and prosecution for killing, 1698.
statutes of limitations governing action for injury to, 1698.
company not required to fence against breachy, 1699.
injury by running into barb-wire fences, 1699, 1723.
when landowner liable for those killed, 1703.
measure of damages for those killed or injured, 1703.
what company must fence against, 1699, 1705.
injured at public crossings, liability, 1708.
injured at depot or station grounds, 1709.
willfulness or negligence in killing, 1709.
place of entry on railway track, 1717.
injury to on highway, 1719.
rate of speed where they are on track, 1720.
stopping train where they are on track, 1720.
duty where they are discovered on track, 1720.
jumping suddenly in front of train, 1720.
duty to lookout for, 1721.
signals to frighten, 1722.
actual collision with, 1723.
injuries caused by fright, 1723.
liability of lessees, mortgagees and receivers for, 1724.
injured by construction trains, 1724.
injuries where owner guilty of contributory negligence, 1725.
abandoned by their owner, 1726.
ownership of, 1728.
mere killing as evidence of negligence, 1729.
proving collision with by circumstantial evidence, 1730.
value before and after injury, 1734.
posting list of killed or injured, 1735.
escaping where fence destroyed by fire, 1774.
duty to avoid collisions with, 2402.
causing derailment of train, liability of owner, 2482, n.
pleading injuries to live stock during transportation, 2734.
presumptions in case of injury to, 2739.
miscellaneous questions of evidence in actions for injuries, 2747.
hire of other animals as element of damages, 2755.
instructions in actions for delay in transportation, 2767.
instructions in actions for delay in transporting, 2769.
instructions in actions for loss or injury to, during transportation, 2770.
instructions in actions for injury from failure to feed and water stock, 2772.

[*References are to Sections—Vol. I,* §§ 1-706; *Vol. II,* §§ 710-1377; *Vol. III,* §§ 1380-1815; *Vol. IV,* §§ 1820-2375; *Vol. V,* §§ 2380-2902.]

ANIMALS—Continued.
instructions in actions for injury and loss because of defective pens, 2773.
bad condition of stock when received as affecting liability, 2775.

ANNUAL ELECTION,
enjoining directors from postponing, 199.

ANNUAL PASS,
See PASSES.
effect of laws invalidity, 444.
receiver can not bind company by oral contract for, 677, n.

ANSWER,
See PLEADING.
appointing receiver before filing of, 641.
considering in determining necessity for a receiver, 641.
in garnishment to be verified, 723.
separable controversy can not be raised by, 750.

ANTECEDENT NEGLIGENCE,
when proof of former accidents admissible to show, 1674.
evidence of subsequent repairs not admissible to show, 2708.

ANXIETY,
as an element of damages, 2861.

APPARENT AUTHORITY,
See RESPONDEAT SUPERIOR.
agent or employe's, 249, 251.
president's, 330.

APPEAL,
stockholder can not take on behalf of the corporation, 192.
when may be taken from decree, 590.
reviewing action of trial court in appointing receiver on, 623, n.
right to appointment of receiver on, 635.
from judgment punishing contempt, 658.
when receiver has right to, 667.
from order authorizing receiver's certificates, 680, n.
power of corporation to prosecute, 713.
from condemnation proceedings, injunction will not lie pending, 727, n.
in condemnation proceedings, 1281, 1291, 1367.
from appointment of commissioners, 1299.
as remedy in appropriation cases, 1300, 1373.
as remedy for landowner in appropriation cases, 1351.
when injunction does not lie where there is right of, 1351.
when a statutory right, 1365.

[*References are to Sections*—*Vol. I*, §§ 1-706; *Vol. II*, §§ 710-1377; *Vol. III*, §§ 1380-1815; *Vol. IV*, §§ 1820-2375; *Vol. V*, §§ 2380-2902.]

APPEAL—Continued.
legislative regulation of mode of taking, 1365.
when lies from interlocutory orders, 1365.
practice on, 1365.
time within which appeal may be taken in eminent domain proceedings, 1366.
following provisions of statute, 1367.
notice of in appropriation cases, 1368.
when parties must take notice of, 1368.
bond in eminent domain proceedings, 1368.
affirming part of case on, 1369.
questions not raised below will not be considered, 1369.
how objections to jurisdiction raised on, 1369, n.
entering and constructing road pending, 1371.
when vacates proceedings appealed from, 1370.
possession of real estate pending, 1371.
cost of appeals in eminent domain proceedings, 1374.
right to writ of certiorari where there can be none, 1375.
from street opening proceedings, 1568.
injunction denied where there is remedy by, 1605.
under Workmen's Compensation Acts, 2038.
from orders of Interstate Commerce Commission, 2552.

APPEALABLE DECREES,
on foreclosure of mortgages, 590.

APPEARANCE,
of stockholder at meeting, effect, 189.
appointing receiver before, 641.
as affecting commencement of action, 643.
filing application for removal constitutes, 755.

APPELLATE COURT,
when may appoint receivers, 635.

APPLIANCES,
See INVENTIONS; MACHINERY.
of compensation in condemnation proceedings, 1279.
care required of street railway company as to, 1546
train must be equipped with proper, 1649.
master's duty respecting, 1831.
duty to keep in reasonably safe condition, 1832.
those generally used are sufficient, 1832.
liability for latent defects in, 1833.
employer not bound to abandon because newer ones are in use, 1835.
duty to exercise reasonable care in regard to inspection, 1836.

[*References are to Sections—Vol. I,* §§ 1-706; *Vol. II,* §§ 710-1377; *Vol. III,* §§ 1380-1815; *Vol. IV,* §§ 1820-2375; *Vol. V,* §§ 2380-2902.]

APPLIANCES—Continued.
duty of railroad company to keep abreast of times in manner of, 1835.
effect of change in, 1844.
duty of employe to remedy defects in, 1855.
effect of promise to repair, 1857.
duty of employes to complain of defective, 1858.
federal act governing safety of, 1860.
engineers assuming risks of defects in, 1861.
loaded cars regarded as a part of, 1866.
careless use distinguished from defects in, 1866.
effect of discovery of defects in after an accident, 1875.
person charged with care of is not a fellow servant, 1897.
care required under employers' liability acts, 1934.
what are defects in within employers' liability acts, 1940.
carrier not obliged to adopt most approved, 2221.
duty of carrier to use proper ones, 2227.
duty owing to passengers in respect to, 2397, 2399.
abolition of defenses under Federal Safety Appliance act, 2835.

APPLICATION,
under Workmen's Compensation Act, 2037.
for loan to carrier after termination of federal control, 2677, 2678.

APPORTIONMENT,
of proceeds of foreclosure sale, 604.
damages under Federal Employer's Liability Act, 1981.
value and expense between interstate and intrastate business, 2593.

APPORTIONMENT OF DIVIDENDS,
between life tenant and remainderman, 353.

APPRAISEMENT,
of damages where animals are injured, 1733.

APPRAISERS,
acting in condemnation proceedings, 1220.
appointing to assess benefits and damages, 1299.
mandamus to compel appointment of, 1300.
qualifications of, 1301.
incompetency of promoters to act as, 1301.
should be disinterested, 1301.
when required to be free-holders, 1301.

APPROACHES,
right to construct in the street, 1441.
to highway crossings, 1573, 1575.
where highway is carried over track, 1578.
mandamus to compel construction of, 1579.
duty as to those to private crossings, 1634.

[*References are to Sections—Vol. I,* §§ 1-706; *Vol. II,* §§ 710-1377; *Vol. III,* §§ 1380-1815; *Vol. IV,* §§ 1820-2375; *Vol. V,* §§ 2380-2902.]

APPROACHES TO BRIDGES,
implied power to condemn land for, 53.

APPROACHES TO STATIONS,
duty as to maintenance, 2404.
duty to keep in repair, 2493.

APPROACHING TRAIN,
negligence in attempting to pass in front of, 1664.

APPROPRIATION PROCEEDINGS.
See CONDEMNATION PROCEEDINGS; EMINENT DOMAIN.

APPROPRIATION UNDER THE EMINENT DOMAIN,
See EMINENT DOMAIN.

ARBITRATION,
power of corporation to refer matters to, 713.

ARCHITECTS' PLANS,
damages for loss of, 2761.

ARM OF SEAT,
negligence of passenger in sitting on, 2476, n.

ARREST,
See ASSAULTS.
railroad company liable for wrongful by its officers, 251.
liability of company for making, 345, 1806.

ARTICLES OF APPROPRIATION,
See PETITION; EMINENT DOMAIN; CONDEMNATION PROCEEDINGS.
in condemnation cases, 1315.

ARTICLES OF ASSOCIATION,
requisites of, 24, 47.
specifying objects of incorporation, 24.
stating place of operation, 24.
stating amount of capital stock in, 24, 47.
name of incorporators, 24.
residence of incorporators, 24.
describing line of road in, 24, 47.
signing and acknowledging, 24.
filing with secretary of state, 24, 47.
conditions precedent to filing, 24.
effect of recording in wrong book, 24, n.
name of directors in for first year, 25.
void ones, 26, n.
verifying and filing, 47.
stating corporate name in, 47.
stating termini of road in, 47.

[*References are to Sections—Vol. I,* §§ 1-706; *Vol. II,* §§ 710-1377; *Vol. III,* §§ 1380-1815; *Vol. IV,* §§ 1820-2375; *Vol. V,* §§ 2380-2902.]

ARTIFICE,
in securing acceptance of bill of lading, 2257.

ARTIST'S EASEL,
as baggage, 2505, n.

ASH PANS,
duty to inspect, 1748.
duty as to equipping locomotive with, 1748.
duty to keep in repair, 1748.
negligence in leaving open, 1749.
immaterial where fire spread from right of way, 1750.
burden of proof in showing condition of, 1766.
federal act, 2002.

ASSAULTS,
See EJECTIONS.
liability for conductor's on passengers, 344, n.
receiver liable for conductor's, 660, n.
duty of street railway companies to protect passengers from, 1549.
liability for those of employe, 1805.
by employes without scope of their employment, 1805.
committed by conductor or porter of sleeping car, liability, 2453, 2492.
by sleeping car company's employes, 2456.
illustrative cases of liability for, 2489.
ticket agent on passenger, 2489.
by employes upon passengers, 2489, 2887.
liability for those of ticket agent, 2489, n.
instructions on ejection of passengers, 2888.

ASSENT,
evidence of shipper's, to limitations in bill of lading, 2743.

ASSESSMENT,
See LOCAL ASSESSMENTS; TAXATION OF RAILROAD PROPERTY.
delegating authority to make, 299.
abutting property of interurban railroad, 951.
as evidence of value in condemnation proceedings, 1332.

ASSESSMENT OF DAMAGES,
See COMPENSATION AND DAMAGES.
in condemnation proceedings, effect of, 1281.

ASSETS,
distribution on expiration of charter, 73.
how distributed on dissolution, preferred and common stockholders, 100.
right of creditors to follow, 615.
receiver will not be appointed where there are none, 623.

[*References are to Sections—Vol. I,* §§ 1-706; *Vol. II,* §§ 710-1377; *Vol. III,* §§ 1380-1815; *Vol. IV,* §§ 1820-2375; *Vol. V,* §§ 2380-2902.]

ASSIGNEE,
stockholder acting as, 194.
bringing suits against stockholders, 209.
can not enforce stockholders' statutory liability, 212.
right of to bring suit to foreclose mortgage, 580.

ASSIGNEE IN BANKRUPTCY,
suing to recover unpaid subscriptions, 209, n.

ASSIGNMENT,
See VOLUNTARY ASSIGNMENTS.
of corporate stock carries dividends, 98.
of certificate of stock on transfer, 112.
of right to collect calls and assessments, 167.
authority of directors to make, 294.
president has no power to make, 327.
of dividends, 351.
by corporations, 694.
does not amount to a dissolution, 694.
of lien for construction of road, 1419.
claim before mechanic's lien acquired, 1419.
of claim for injuries to animals, 1731.
of bills of lading, 2148.
claim for reparation, 2575, n.
shippers' claim for reparation, 2640.

ASSIGNOR,
when assignor of bonds should be party to foreclosure suit, 580.

ASSISTANT SUPERINTENDENT,
authority to contract for care of injured employe, 260.

ASSUMPTION,
that person will get off the track, 1668, n., 1795.
when none that children will step from track, 1791, 2791.
that employer has done his duty, 1864, 1881, 2712.

ASSUMPTION OF FACTS,
instructions to juries must not assume facts in issue, 2898.

ASSUMPTION OF RISKS,
See RISKS.
in passing before train or locomotive, 1660, n.
knowledge of dangerous objects near track, 1825.
where track is unfenced, 1826.
where employe knows of defective bridges, 1827.
no assumption where no knowledge of dangerous bridge, 1827.
in switch yards, 1829.
by car checker, 1829, n.

[*References are to Sections—Vol. I,* §§ 1-706; *Vol. II,* §§ 710-1377; *Vol. III,* §§ 1380-1815; *Vol. IV,* §§ 1820-2375; *Vol. V,* §§ 2380-2902.]

ASSUMPTION OF RISKS—Continued.
from ditches and drains along right of way, 1829.
condition of foreign cars, 1838.
of the service, 1849.
extraordinary risks not assumed, 1849.
distinguished from contributory negligence, 1850.
from employer's methods of conducting business, 1851.
illustrative cases of, 1852.
from incompetency of co-employe, 1854.
by brakemen, 1858.
of uncompleted road, 1858.
by engineers and firemen, 1861.
right of trainmen to assume safety of tracks and road bed, 1861.
directing a verdict, 1861.
from running of trains, 1862.
by car inspectors, repairers, and cleaners, 1863.
defective tracks, 1867.
use of snow plows, 1867.
by conductor of defects in cars, 1867.
miscellaneous risks, 1867.
of dangerous service, 1868.
injury in crossing tracks going to and from work, 1870.
when working outside line of duty, 1871.
effect of Employers' Liability Acts, 1938.
risk from breach of statutory duty not assumed, 1938.
from known defects, 1938.
duty to use ordinary care to observe dangers, 1849.
defense under Federal Employers' Liability act, 1967.
abolition by statutes regulating car equipment, 1988.
violation of national safety device statute, 1989.
abrogation under safety appliance law, 1998.
by passenger on freight train, 2394.
of jerks and jolts, 2402.
by riding on freight trains, 2436, 2476.
pleading, 2801.
pleading non-assumption of risk, 2801.
evidence on issue of, 2829.
abolition of defense under Federal Safety Appliance Act, 2835.
by passenger, 2884.

ATMOSPHERIC CONDITIONS,
excusing carrier's delay, 2349.

ATTACHMENT,
to secure lien on stock, 116, n.
appointing receiver is an equitable, 623.
obtaining priority over receiver by, 638.
when receiver's rights superior to subsequent, 646.

[*References are to Sections—Vol. I,* §§ 1-706; *Vol. II,* §§ 710-1377; *Vol. III,* §§ 1380-1815; *Vol. IV,* §§ 1820-2375; *Vol. V,* §§ 2380-2902.]

ATTACHMENT—Continued.
to secure possession of property for receiver, 648.
by and against receivers, 653.
against person interfering with receiver, 658.
of cars of foreign company, 721.
what railroad property liable to, 721.
obtaining jurisdiction over corporation by, 721.
cars employed in interstate commerce, 721.
when it will and will not lie against railroad companies, 721, n.
when shares of stock may be reached by, 724.
when action for may be removed to federal court, 746.
in personal injury cases, 2059.
duty of carrier on dissolution of, 2313.
carrier giving notice of, 2314.
as excuse for failure to deliver, 2314.
does not divest lien for freight charges, 2314.
effect on right of stoppage in transitu, 2314.
property not in actual transit, 2314.
not effective against consignor, 2314.

ATTORNEY,
corporate power to choose, 240.
when may not become a director, 283, n.
shareholder may inspect record by, 306.
liability to one employed by general manager, 339.
of company may purchase for bondholders, 615, n.
not entitled to statutory preference in favor of laborers, 697.
verifying petition for condemnation, 1315.
misconduct of, in trial of causes, 2717.
incompetency of reference to fact of indemnity insurance, 2833.

ATTORNEY-GENERAL,
prosecuting quo warranto proceedings, 65, n.
as relator in suits for mandamus, 741.

ATTORNEY'S FEES,
when those of complainants in suit for receiver should be paid out of assets, 669.
allowing receivers for, 669.
when given as penalty, 847.
for foreclosure lien of local assessment, 956, 959.
in stock-killing cases, 1698.
conditions precedent to right to recover in stock-killing cases, 1736.
in suit for injuries to animals, 1736.
in fire cases, 1773.
constitutionality of statutes allowing recovery of, 782.

[*References are to Sections—Vol. I,* §§ 1-706; *Vol. II,* §§ 710-1377; *Vol. III,* §§ 1380-1815; *Vol. IV,* §§ 1820-2375; *Vol. V,* §§ 2380-2902.]

AUTHORITY,
to extend line into foreign state, 35.
to acquire property in foreign state, 35.
for a particular corporation to incorporate, 48.
general authority of railroad companies, 52.
of legislature to amend charter, 54.
to sell corporate franchises, 83.
effect of agent exceeding in taking subscriptions, 147.
how much proxy possesses, 187, n.
effect of agent exceeding, 227, n., 257.
proving agent's, 248.
of officers and agents, 250.
liability for acts of agent performed within, 251.
exercise of by agents, 257.
extent of directors', 294.
of conductor, 344.
effect of exceeding in making contracts, 405.
extent of receiver's, 649.
of receiver to maintain suits, 651.

AUTHORITY TO SUE,
courts granting to receiver, 651.

AUTHORIZED LEASE,
duties of lessee under, 521.
rights and duties to which lessee company succeeds, 524.
liability of lessor for injuries caused by negligence of lessee, 530.
liability of lessor for lessee's negligence in operating road, 531.

AUTOMATIC BELL RINGERS,
requirement by state statutes, 1987.

AUTOMATIC COUPLERS,
when may be required, 860, n.
installation by interurban railroads, 1523.
application of state laws where cars engaged in interstate commerce, 1985.
state statutes requiring installation, 1988.
act of congress requiring installation, 1989.
interfering objects, 1994.
bad order card to absolve company from liability, 1994.
necessity that they be operative, 1994.

AUTOMOBILES,
collision with train or engine, 1681.
effect of driving unregistered or unlicensed automobile, 1681.

AUXILIARY PROCEEDINGS,
when not a suit within removal act, 746.

[*References are to Sections—Vol. I,* §§ 1-706; *Vol. II,* §§ 710-1377; *Vol. III,* §§ 1380-1815; *Vol. IV,* §§ 1820-2375; *Vol. V,* §§ 2380-2902.]

AWARD OF COMMISSIONERS,
See EMINENT DOMAIN.
estoppel to deny, 1151.
how affects damages in condemnation proceedings, 1241, n.
issuing execution on, 1326.
when will not be set aside for technicalities, 1335.
setting aside where there was no hearing, 1335.
effect where no evidence is heard, 1335.
setting aside where contrary to evidence, 1336, n.
setting aside where evidence is conflicting, 1338, n.
effect of one made upon condition, 1339.
suit to enforce in appropriation cases, 1350.
effect of where railroad crossing condemned, 1598.

B

BACKING CARS,
negligence in, 1657.

BAD FAITH SUBSCRIPTIONS,
when cause for forfeiture, 60.

BAGGAGE,
penalties for detention of, 859.
negligence in handling, 1794, n.
duty of safe maintenance of premises toward persons calling for baggage, 1794.
reasonable time for passengers to remove, 2212, n.
of person riding on pass, 2443.
when company a gratuitous bailee of, 2443, n., 2513, 2514.
duty of sleeping car company to keep watch of aisles while passengers sleep, 2458.
when sleeping car company liable for loss of, 2458.
of passengers on sleeping cars, 2459.
burden of proof where it is lost on sleeping car, 2459.
effect of negligence in loss of, 2459.
passenger retaining custody of, 2459.
contributory negligence in loss of on sleeping car, 2460.
definition of, 2505.
reasonableness of rules as question for court, 2505.
what things are personal baggage, 2506.
hotel linen, 2506 n.
rule for determining what things are personal baggage, 2506.
station in life of the passenger, 2506.
whose things passenger may carry as, 2506.
when a question for jury and when for court, 2507.
merchandise as baggage, 2508.
carriage free of charge, 2508.

[*References are to Sections—Vol. I,* §§ 1-706; *Vol. II,* §§ 710-1377; *Vol. III,* §§ 1380-1815; *Vol. IV,* §§ 1820-2375; *Vol. V,* §§ 2380-2902.]

BAGGAGE—Continued.
limitation of liability on back of baggage check, 2508, n.
carrier bound by act of baggage master in accepting, 2508, n.
papers, books and documents as, 2509.
manuscripts, 2509 n.
notice that trunk carries other than personal effects, 2510.
charge for excess subject to public service commission, 2510, n.
excess of, 2510.
statutes regulating amount of, 2510.
articles of infant traveling free with parent, 2511.
when company is liable as a common carrier, 2512.
loss by act of God, public enemies or inevitable accident, 2512.
right where passenger inadvertently leaves on premises, 2514, n.
liability for baggage of ejected passenger, 2515.
effect of failure of check to show payment of excess charges, 2518, n.
of passengers on street cars, 2520.
when company becomes liable for, 2512, 2516.
purchase of ticket not necessary to make carrier liable, 2512.
when liability for terminates, 2512.
delivery by carrier, 2513.
when company is liable as a warehouseman, 2513.
presumption of negligence in loss, 2513, n.
duty of carrier to store, 2513.
when liability as warehouseman commences, 2513.
when carrier is liable as gratuitous bailee, 2513.
giving owner reasonable opportunity to claim, 2513.
illustrative cases of what is reasonable time to remove, 2513, n.
delivery to the company, 2516.
delivery necessary to impose liability, 2516.
acceptance, 2516.
there may be constructive acceptance of, 2516.
rule where passenger retains custody of, 2517.
baggage checks, 2518.
penalty for failing to check, 2518.
baggage on one train and owner on another, 2519.
rule where it is received by mistake, 2521.
shipped over connecting lines, 2522.
liability of initial carrier for loss of, 2522.
authority to check over different lines, 2522.
liability as between connecting roads, 2523.
duty of owner as to delivery of, 2524.
delivery on forged order, 2524.
liability for loss, injury or delay, 2525.
who may recover for loss of, 2525.
joint action for loss of, 2525.
limiting liability for loss of, 2526.

[*References are to Sections—Vol. I,* §§ 1-706; *Vol. II,* §§ 710-1377; *Vol. III,* §§ 1380-1815; *Vol. IV,* §§ 1820-2375; *Vol. V,* §§ 2380-2902.]

BAGGAGE—Continued.
lien on for carriage, 2526.
damages for loss and delays in transportation, 2528.
right to damages for mere inconvenience caused by delay in transportation, 2528.
recovery of damages in contemplation of parties, 2528.
incidental expenses caused by delay in transportation, 2528.
notice of special condition requiring transportation without delay, 2528.
limitation of liability under federal laws, 2529.
loss on line of connecting carrier, 2529.
effect of Hepburn act and Carmack and Cummins Amendment, 2529.
declaration of value determinative of charge for transportation, 2529, n.

BAGGAGE CARS,
prohibiting passengers from riding in, 229.
injury to passenger riding in, 2479.

BAGGAGE CHECKS,
definition and nature and use of, 2518.
as prima facie evidence of receipt of baggage, 2518.
compared to bill of lading, 2518.
judicial knowledge of use of, 2518.
contributory negligence in failing to read, 2518, n.
as evidence of contract, 2522.

BAGGAGE-MASTER,
power to permit persons to ride on train, 258.
assistance in making unlawful arrest, 1806, n.
as fellow-servant of other trainmen, 1911.
carrying dogs, liability of company, 2214.
when company not liable for assault by, 2489.
negligence in injuring passenger, 2493.
carrier bound by his acceptance of articles not baggage, 2508.
authority to receive merchandise as baggage, 2508.
authority to check baggage over connecting lines, 2522.

BAILEE,
gratuitous must exercise care, 2087.
warehouseman is, 2211.
in carriage of baggage, 2513, 2514.

BAILEES FOR HIRE,
railroad companies are, 2201.
when common carrier liable as, 2304.

[*References are to Sections—Vol. I,* §§ 1-706; *Vol. II,* §§ 710-1377; *Vol. III,* §§ 1380-1815; *Vol. IV,* §§ 1820-2375; *Vol. V,* §§ 2380-2902.]

BAILMENT,
baggage inadvertently left by passenger, 2514, n.
claim for breach not within jurisdiction of commerce commission, 2575, n.

BALLAST,
brakeman assuming risk from lack of, 1858.

BALLOT,
double question on ballot in railroad aid election, 1009.

BANKRUPT,
right to vote shares of stock, 182, n.

BANKRUPTCY PROCEEDINGS,
against companies forming consolidated corporation, 702.

BARRIERS,
as a part of highway crossing, 1565.
duty to erect at highway crossings, 1575.
where highway is carried over track, 1578.

BARS,
at private crossings, 1708.

BASING POINTS,
legality of system in fixing rates, 2565.

BASTARD,
right of action for death of, 2056.

BED CLOTHING,
as baggage, 2506.

BELL CORD,
injury by jerking of, 2436.
no duty to use on freight train, 2476.

BELLS,
requirement of automatic bells, 783.
requiring on locomotives, 855.
requiring company to ring, 1582.
expense of ringing not an element of damages, 1607.
duty to ring at crossings, 1722.
ringing while making up trains, 1797.
state statutes requiring automatic bell ringers, 1987.

BELT RAILROADS,
organization and construction of, 1126.
whether common carriers, 2097.

[*References are to Sections—Vol. I,* §§ 1-706; *Vol. II,* §§ 710-1377; *Vol. III,* §§ 1380-1815; *Vol. IV,* §§ 1820-2375; *Vol. V,* §§ 2380-2902.]

BENEFICIARY,
bound by judgment against trustee, 1277, n.
under Federal Employers' Liability Acts, 1972.
executing release in death cases, 2065.
when barred in relief association, 2082.

BENEFITS,
See COMPENSATION AND DAMAGES.
stockholder retaining can not escape liability, 201, n.
as affecting validity of local assessments, 945.
as affecting right to levy local assessments, 950.
where property taken under eminent domain power, 1244.
from construction of road, subject of contract between parties, 1249.
different lines of decisions as to, 1250.
when can not be set off against damages, 1250.
how general affects question of damages, 1250.
whether erection of depot is, 1251, n.
general and special, 1251.
confined to parcel or tract actually taken, 1252.
from abandonment of existing lines, 1253.
when assessment need not be left to jury, 1294.
from opening highway across track, 1571.
effect of acceptance in relief department, 2078, 2809, n.
waiver of in relief association, 2081.

BENEFITS AND DAMAGES,
nature of tribunal for assessing, 1294.
appointing appraisers and commissioners to assess, 1299.

BEQUEST,
of shares of stock, 111.

BERTH,
effect of refusal to furnish, 1304.
action for refusal to furnish, 2454, 2455.
in sleeping cars, 2455.
how many may be sold to one passenger, 2455.
loss of ticket for, 2455.

BETTERMENTS,
funding indebtedness under Federal Control Act, 2668.

BICYCLES,
contributory negligence of rider, 1446.
injury to bicyclists at crossings, 1680.
as baggage, 2506, n.

BILL OF INTERPLEADER,
right of corporation to, 710.
where there are adverse claimants, 2323.

[*References are to Sections—Vol. I,* §§ 1-706; *Vol. II,* §§ 710-1377; *Vol. III,* §§ 1380-1815; *Vol. IV,* §§ 1820-2375; *Vol. V,* §§ 2380-2902.]

BILL OF LADING,
liability on one fraudulently issued, 345.
negotiability, 345.
estoppel to question statements in, 345.
issuance not necessary to liability, 2115, 2135, 2210.
liability commencing on issuance of, 2115, n.
as evidence of delivery, 2125.
definition, 2135.
two-fold character, 2135.
as receipt and contract, 2135.
what necessary to make up, 2135.
issuance after goods received under oral contract, 2135.
not negotiable as commercial paper, 2135, 2148.
parol contracts effective as, 213 n., 2137.
rules for construction of, 2135.
parol contracts effective as, 2135, n, 2137.
power of agent to issue, 2136.
where no goods are received, 2136, 2138.
validity of one signed by agent's substitute, 2136.
effect of unsigned, 2137, n.
execution of, 2137.
effect of blanks in, 2137.
may rest in parol, 2137.
shipper need not sign, 2137.
acceptance by agents, 2137.
effect of acceptance by shipper, 2137.
shipper making out, 2137, n.
premature issuance of, 2138.
as evidence of receipt of goods, 2139.
effect of federal uniform bill of lading act, 2139.
rights of bona fide purchasers, 2139, 2149.
parol evidence to vary, explain or contradict, 2139, 2143.
showing that goods were never received, 2139.
issuance to fictitious person, 2139.
as conclusive evidence of receipt of goods, 2139, n.
as evidence of condition, weight or contents, 2140, 2230.
effect of expression "more or less" in, 2140.
statement of weight not conclusive, 2140, n.
as evidence of value, 2141.
mistake as to place of delivery, 2142.
effect of misdescription in, 2142.
shipper misdirecting goods, 2142.
presumption that it expresses the contract, 2143.
effect of silence as to forwarding lines, 2143.
issuing after shipment, 2143.
parol evidence to explain ambiguity in, 2143.
explaining by proof of usage, 2143.

[*References are to Sections—Vol. I,* §§ 1-706; *Vol. II,* §§ 710-1377; *Vol. III,* §§ 1380-1815; *Vol. IV,* §§ 1820-2375; *Vol. V,* §§ 2380-2902.]

BILL OF LADING—Continued.
as evidence of contract, 2143.
construction of, 2144.
strict construction of, 2144.
caption a part of, 2144.
binding effect of stipulation as to value, 2144.
written portions prevail over printed portions, 2144.
construction of particular words and phrases, 2145.
meaning of letters "F. O. B.," 2145.
as muniment of title, 2146.
delivery by carrier, under, 2146.
delivery without presentation of bill of lading, 2146.
effect of delivery to consignee named therein, 2146.
rights of pledgee of, 2146.
effect of direction in to "notify" some designated person, 2147.
endorsement by consignor, 2147, n.
effect where drafts are attached to, 2147, n., 2301.
assignable but not negotiable, 2148.
fraudulent assignment of, effect, 2148.
rights of third persons who hold, 2149.
effect where stolen, 2149, n.
right of assignee to demand delivery where charges are unpaid, 2149.
right of carrier to retake possession of goods surrendered with bill, 2150.
with draft attached, 2150.
duplicate bill, 2151.
original controls duplicate, 2151.
issuing in parts or sets, 2151.
change of consignment by shipper, 2152.
scope and purpose of federal uniform bill of lading act, 2153.
what constitutes through bill of lading, 2164.
effect of shipper's failure to read, 2167.
when connecting carrier bound by that of initial carrier, 2185.
effect of statement in that goods were in good condition, 2230.
effect of silence as to time of delivery, 2231.
shipper bound by conditions in, 2241, n., 2257, n.
effect of acceptance of one with special contract in, 2256.
when shipper required to sign, 2256.
effect of limitation in, 2257.
effect of acceptance, 2257.
effect of fraud or artifice in securing acceptance of, 2257.
custom to send after receipt of goods, 2257, n.
failure of shipper to read, 2258.
merger of oral negotiations in, 2259.
alteration of, 2263.
meaning of terms "in transit" and "in transitu," 2263.

[*References are to Sections—Vol. I,* §§ 1-706; *Vol. II,* §§ 710-1377; *Vol. III,* §§ 1380-1815; *Vol. IV,* §§ 1820-2375; *Vol. V,* §§ 2380-2902.]

BILL OF LADING—Continued.
stipulating value and amount of damages in, 2268.
producing on delivery of goods, 2291.
sending with drafts attached, 2301.
right to surrender of on delivery by carrier, 2303.
non-delivery excused by failure to produce, 2311.
effect of assignment as collateral security, 2319.
how assignment affects freight charges, 2361.
baggage checks compared to, 2518.
through bills where carriage partly by water, 2649.
necessity of possession under Carmack Amendment, 2742.
use as evidence, 2742.
evidence of shipper's assent, 2743.
damages where goods sell for more than valuation in, 2756.
damages where agreed valuation and not total destruction, 2757.

BILL OF REVIEW,
testing question of public aid by, 1063.

BILLIARD SALOON,
as a part of dwelling-house, 1133.

BILLS AND NOTES,
notes as evidence of indebtedness to government after termination of federal control, 2669.

BILLS OF EXCHANGE,
attached to bill of lading, 2150.

BLACKBOARDS,
compelling railway companies to maintain, 775.
when required at stations, 856.

BLACKLISTING,
constitutionality of laws, 862.

BLANK,
assigning stock in, 112.
filling in transfer of stock, 112.
bonds negotiable in, 549.
effect of in bills of lading, 2137.

BLANK INDORSEMENT,
of certificate of stock, 92, n.

BLANKET RATE,
validity of, 2567, n.

BLASTING,
damages caused by, 1385.
when company liable for, 1408.

[*References are to Sections—Vol. I,* §§ 1-706; *Vol. II,* §§ 710-1377; *Vol. III,* §§ 1380-1815; *Vol. IV,* §§ 1820-2375; *Vol. V,* §§ 2380-2902.]

BLIND PERSON,
care of street railway company as to, 1557.
duty at crossings, 1668.
care required towards blind persons trespassing on tracks, 1811.

BLOCKING FROGS,
negligence in failing to block, 2062, n.

BLOCKING SWITCHES,
duty in reference to, 1829.

BLOCK SIGNALMEN,
whether fellow servants of trainmen, 1914.

BLUFF,
serving purpose of fence, 1699, 1711.

BOARD,
of injured person as element of damages, 2854.

BOARDING TRAINS,
liability for injuries received in, 2471.
when passenger guilty of negligence in, 2471.
evidence in actions for injuries, 2821.
instructions as to care, 2891.

BOARD OF DIRECTORS,
See DIRECTORS.
is not the corporation, 277.

BOILER,
presumption from explosion of, 1864.
Federal Boiler Inspection Act, 2002.

BOILER INSPECTION LAW,
federal act, 2002.
parts of locomotive covered by federal act, 2835.

BOILER WASHER,
as fellow-servant of hostler, 1939.

BONA FIDE HOLDER,
of receiver's certificates, who is, 684.
when bonds void in hands of, 1000, 1084.
who is of municipal aid bonds, 1078.
of municipal aid bonds, 1096.
what necessary to constitute one a, 1096.
regarded with favor by the courts, 1097.
of bonds in excess of authorized amount, 1098.
defenses to railway aid bonds in hands of, 1098.
how affected by official certificates, 1100.

BONA FIDE HOLDER—Continued.
when there can be none, 1102.
extending doctrine of estoppel in favor of, 1103.
how affected by sale of bonds for less than sum fixed by statute, 1109.
defenses against bonds in hands of, 1113.
of bonds, rights of as to payment, 1118.

BONA FIDE PURCHASER,
of shares of stock, 93, n.
when holder of shares of stock is, 94.
of stock from trustee, 109.
of stock not registered, 113.
when not bound by corporation's lien on stock, 114.
who is of bonds, 549.
who is of negotiable bonds, 549.
when purchaser of bonds after maturity is, 549.
of receiver's certificates, 685.
as against land grants, 985.
bonds void in hands of, 1093.
under bills of lading, 2139.
who is under bill of lading, 2149.
of bills of lading, rights of, 2149.
how far a pledgee is, 2149.
right of stoppage in transitu can not be exercised against, 2319.

BONDED INDEBTEDNESS,
enforcing against consolidated company, 387.

BONDHOLDERS,
consent of not necessary to consolidation, 374, n.
when proper parties to foreclosure suit, 578.
mortgage trustee represents, 578, n., 584, n.
as plaintiffs to mortgage foreclosure suit, 579.
single one bringing suit, 579.
agreeing when single bondholder may sue, 579.
when all must be made parties, 579.
when need not request trustee to act, 586.
maintaining suit at law, 586.
decree which does not provide for is defective, 587.
becoming purchasers at foreclosure sale, 597.
suing to set aside fraudulent foreclosure sale, 607, n.
statute providing for reorganization by, 610.
when majority of may modify mortgage, 613.
may combine to purchase at foreclosure sale, 613, n.
effect where mortgage trustee combines with, 615.
company's attorney may purchase for, 615, n.
must show loss before can have receiver, 628.

[*References are to Sections—Vol. I,* §§ 1-706; *Vol. II,* §§ 710-1377; *Vol. III,* §§ 1380-1815; *Vol. IV,* §§ 1820-2375; *Vol. V,* §§ 2380-2902.]

BONDHOLDERS—Continued.
applying for receiver where trustee fails to act, 632.
right to inspect books of receivers, 667.
when receiver's certificates a lien only against part of, 680.
when estopped to question receiver's certificates, 685.
committee of consenting to issue of receiver's certificates, 685.
rights of on dissolution of corporation, 706.
estoppel in favor of, 1103.
effect of recitals in bonds against, 1105.
not bound by proceedings to which they are not parties, 1114.
remedies of, 1118.
compelling payment of money by mandamus, 1118.
attacking construction contract, 1398.

BONDS,
See MUNICIPAL AID BONDS; PUBLIC AID.
corporate power to guarantee, 53, 546.
when prevent forfeiture of charter, 63.
power to issue new in place of lost, 94.
voting on condition as to location of terminus, 136, n.
effect of consolidation on, 145.
stockholder may purchase those issued by corporation, 194, n.
of officers and agents, 270.
sureties on those of officers and agents, 271.
when change in releases surety, 271.
power of directors to issue, 292.
authority of directors to authorize sale of, 299.
liability for those fraudulently issued, 323.
general power to execute and issue, 397.
sale of to directors, 403, n.
pledge of, 410.
authority to pledge, 410.
for conveyance of real estate, 483.
lessee guaranteeing payment of interest on, 500.
power of railroad company to issue, 545.
receiving in payment for stock, 548.
when convertible into stock, 548.
negotiability of, 549.
when purchaser takes subject to liens, 549.
validity of stolen, 549.
effect of prohibited sale at less than par, 549.
rights of bona fide pledgee, 549.
form and manner of issuing, 550.
right to assume regularity, 550.
authority of directors to authorize execution of, 550.
effect of over-issue, 550.
when must be certified and registered, 550.

[*References are to Sections—Vol. I,* §§ 1-706; *Vol. II,* §§ 710-1377; *Vol. III,* §§ 1380-1815; *Vol. IV,* §§ 1820-2375; *Vol. V,* §§ 2380-2902.]

BONDS—Continued.
payment of, 552.
payment before maturity, 552.
making them payable in gold, 552.
effect of changing new for old, 552.
of same series have no priority, 566.
bringing action at law upon, 579.
corporation pledging its own, 580.
maintaining suit at law on, 586.
receiving as payment on foreclosure, 587.
taking as payment on foreclosure sale, 597.
applying proceeds from foreclosure sale in payment of, 604.
director may own those secured by mortgage, 607, n.
exchanging old ones for those of new company, 613.
order fixing penalty in receiver's, 645.
removal of receiver for failure to file additional, 670.
power of corporation to execute bond in judicial proceedings, 713.
when subject to attachment or garnishment, 724.
on removal of causes, 754.
tax on, impairing obligation of contracts, 927.
when state has lien for guarantying, 996.
when void in hands of bona fide holders, 1000.
issued in pursuance of public aid, validity, 1012.
issued by townships in aid of railroads, 1022.
validity of railway aid bonds, 1023.
can not be issued under power to make subscriptions, 1026.
excessive can not be validated, 1032.
how change in municipality affects those given to railroad, 1042.
enjoining payment of illegal, 1063, 1064.
suits to cancel fraudulent, 1065.
injunction to protect rights in, 1351.
injunction against injury in eminent domain proceedings, 1352.
appeal in eminent domain proceedings, 1368.
of contractors, 1404.
material change to release surety, 1404.
contractor giving to secure laborers, 1410.
control of issuance under Esch-Cummins Act, 2646, 2647.

BONUS,
by way of watered stock, 103.
right to as between life tenant and remainderman, 353.

BOOKS,
registering transfer of stock in, 107, 112.
determine right to vote, 182.
stockholders' right to inspect, 197.
corporate as evidence of existence of by-laws, 224.

[*References are to Sections—Vol. I,* §§ 1-706; *Vol. II,* §§ 710-1377; *Vol. III,* §§ 1380-1815; *Vol. IV,* §§ 1820-2375; *Vol. V,* §§ 2380-2902.]

BOOKS—Continued.
right to inspect those of receivers, 667.
mandamus to compel inspection of, 735.
as baggage, 2506, n., 2509.

BOOKS AND PAPERS,
duty of company to turn over to receiver, 645, n.

BOUDOIR CAR COMPANIES,
See SLEEPING CAR COMPANIES.

BOX CAR,
passengers riding in, 2476, n.

BRAKE,
power of city to compel electric brakes on street cars, 1482.
latent defects in, 1858.
liability for defects in, 1858.
duty of railroad company as to safety of, 1859.
federal act regulating safety of, 1860.
duty to provide proper ones, 2227.
negligence in failing to apply, 2402, n.

BRAKEMAN,
declarations of, 256, n.
authority to permit persons to ride on train, 258.
no authority to employ subagents, 263, n.
when conductor may employ, 263, n., 344.
law fixing number to train, 860.
ejecting trespasser from train, 1793.
when may be trespasser, 1793.
standing on top of car under low bridge, 1827, n.
fellow-servant with switchmen, 1824, n.
when conductor not fellow-servant with, 1842, n.
assuming risks from jerks of train, 1852, 1858.
assumption of risks by, generally, 1858.
assuming danger of cattle-guards, 1858.
assuming risk of firemen running engine, 1858.
duty to complain of defects, 1858.
duty to in reference to couplings, 1858.
duty to keep platforms in repair for protection of, 1858.
when trainmaster fellow-servant with, 1897.
as fellow-servant of other trainmen, 1911.
recovery for engineer's negligence, 1935.
negligently injuring yard workman, 1939.
as person in "charge or control," 1949.
switching in private yard as engaged in interstate commerce, 1965, n.
validity of statutes fixing number on freight trains, 1988.

[*References are to Sections—Vol. I,* §§ 1-706; *Vol. II,* §§ 710-1377; *Vol. III,* §§ 1380-1815; *Vol. IV,* §§ 1820-2375; *Vol. V,* §§ 2380-2902.]

BRAKEMAN—Continued.
full train crew laws, 2004.
can not abrogate rules and regulations, 2391.
passengers obeying directions of, 2471, n.
no duty to furnish on every car, 2476.
negligence in leaving his post, 2483.
must not willfully injure passengers, 2489.
illustrative cases of liability for assaults of, 2489.

BRAKES,
congressional act requiring installation of safety brakes, 1989.

BRAKE WHEEL,
negligence for passenger to catch hold of, 2481.

BRANCH LINES OR ROADS,
termini need not be stated in charter, 47.
implied authority to construct, 52.
condemning land for, 53.
what are, 53, n.
when company can not construct, 429.
when included in mortgage, 562.
when receiver will not be appointed for, 638.
public aid to, 1012.
municipalities taking stock in, 1012.
location of, 1132.
direction in which they may be built, 1132.
constructing other branch from, 1132.
conclusiveness of decision of directors to construct, 1132.
may cross railroad, 1132, n.
property may be condemned for, 1205.
as public highways, 1206.

BREACH OF CONDITION,
effect on land grants, 976.

BREACH OF CONTRACT,
in reference to right of way, damages for, 1155, n.
injunction to prevent, 1156.
remedies for, 1406.
to give passes, 2438.
failure to furnish sleeping car berth, 2455.

BREACH OF DUTY,
negligence arises out of, 2055.
must be shown in negligence cases, 2057.
by carrier while acting as warehouseman, 2211.

BREACHY ANIMALS,
company not required to fence against, 1699.

[*References are to Sections—Vol. I,* §§ 1-706; *Vol. II,* §§ 710-1377; *Vol. III,* §§ 1380-1815; *Vol. IV,* §§ 1820-2375; *Vol. V,* §§ 2380-2902.]

BREAKAGE,
stipulating against liability from loss by, 2272.

BREAKING BULK,
when will be compelled, 2099.
right of railroad companies to compel, 2099.
transfer of goods as between connecting carriers, 2100.

BRIBERY,
effect of in election to grant public aid, 1036.

BRIDGE COMPANIES,
as common carriers, 2105.
furnishing terminal facilities, 2105, n.
taxation of, 886.

BRIDGE GANGS,
foreman as vice principal, 1939, n.

BRIDGEMEN,
as fellow-servants, 1913,

BRIDGES,
franchises for, 42, n.
railroad's implied power to erect, 52.
condemning land for abutments and approaches, 53.
across highways, 54.
duty of new company to maintain and repair, 612.
taxation of, 886.
over water courses used for drainage purposes, 955.
when mandamus will lie to compel construction of, 737, 1579.
reconstruction by railroads where drainage ditches deepened or widened, 1229.
damages caused by construction, 1233.
damages for negligence in constructing, 1233.
liability for negligently constructing, 1282.
construction of over navigable waters, 1388.
duty to comply with federal act where constructed over navigable waters, 1388.
obstruction of streams by, 1389.
right of company to construct in street, 1441.
duty to build over the track, 1575.
where highway is carried over track, 1578.
power of city to compel construction over tracks, 1579, n.
duty to protect from animals, 1711.
animal injured on, in fleeing from train, 1723.
negligence in constructing, 1802.
no assumption of risk without knowledge, 1827.
injuries to employes by narrow, 1728.

[*References are to Sections—Vol. I,* §§ 1-706; *Vol. II,* §§ 710-1377; *Vol. III,* §§ 1380-1815; *Vol. IV,* §§ 1820-2375; *Vol. V,* §§ 2380-2902.]

BRIDGES—Continued.
as a part of working place, 1827.
operation of liability statutes on repair work, 1937.
duty of passenger carrier concerning, 2398.
duty to passengers in respect to, 2476.
presumption of negligence from giving way of, 2498, n.
pleading injuries to trainmen from low, 2804.
evidence in actions for injuries caused by contact with low, 2831.
instructions in actions for injuries to persons by, 2889.

BROKEN RAIL,
derailment caused by, 2482.

BROKER,
municipal aid bonds may be sold through, 1074, n.

BUFFERS,
rule where they are of unequal height, 1838.

BUILDINGS,
taking under power of eminent domain, 1218, 1224.
cost of removing in condemnation proceedings, 1262.
compensation for those taken by railroad crossing, 1607.
when personal property, 1757.
on right of way, destruction by fire, 1759.
erecting near right of way, 1762.
measure of damages where destroyed or injured by fire, 1763.

BULK,
right to compel breaking of, 2099.

BULLETINS,
when required at stations, 856.
power of railroad commission to compel maintenance, 803.

BUMPERS,
assuming risks of, 1858.
duty to supply safe ones, 1858, 1859.

BURDEN OF PROOF,
on company to show performance of conditions to subscriptions, 135, n.
to show that contract is illegal or ultra vires, 395, n.
to show jurisdiction in removal of causes, 756, n.
to show relinquishment of power of taxation, 898.
to show that conditions to subscription were complied with, 1054.
to show necessity for taking property, 1224.
to show extra work, 1403, n.
to show effort to agree, 1598.
to show contributory negligence, 1658.

[*References are to Sections—Vol. I,* §§ 1-706; *Vol. II,* §§ 710-1377; *Vol. III,* §§ 1380-1815; *Vol. IV,* §§ 1820-2375; *Vol. V,* §§ 2380-2902.]

BURDEN OF PROOF—Continued.
to show knowledge of defective fences, 1700.
in action for injuries to animals, 1729, 1730.
in fire cases, 1746, 1765.
defense of contributory negligence not defeated by changing, 1762.
statutes changing in fire cases, 1766.
where incompetency of fellow-servant is alleged, 1847.
of assumption of risk, 1850.
to show employer's breach of duty, 1876.
with respect to contributory negligence, 1880, 2707.
under Employer's Liability Acts, 1942, 1946.
violation of safety appliance act, 2000.
to show that release is fraudulent, 2066.
to show delivery, 2125.
to rebut presumption that goods were in good order, 2140.
to show emergency for deviation from route, 2169.
to show that act of God caused loss, 2204.
to show loss by public enemies, 2206.
to show negligence of carrier, 2211.
on shipper to show unjust discrimination, 2216, n.
on carrier to show excuse for failure to furnish cars, 2226.
on plaintiff to show offer of goods, 2226.
to show reasonableness of time stipulation as to presenting claims, 2271.
in reference to contracts limiting liability, 2276.
to show negligence as to loss of freight, 2276.
to show negligence injuring live stock, 2333.
of negligence in transportation of animals, 2334.
where property is lost on sleeping car, 2459.
in action for injuries to passengers, 2498.
presumption of negligence shifting, 2498, 2712.
in actions against railroad company, 2697.
contributory negligence where unnecessarily pleaded in answer, 2697.
shifting in cases of injuries by warehouseman, 2731.
injury to live stock, 2739.
loss or injury to live stock, 2739.
in cases of delay, 2740.
that injury could have been avoided notwithstanding vis major, 2741.
where employe's injury due to disobedience of rules, 2815.
instructions on, 2894.

BURGLARY,
breaking into depot, station-house or car is, 872.
what is necessary to constitute, 872.
attempt to break and enter car not a penal offense, 872.
indictment for burglary of railroad car, 872.

[*References are to Sections—Vol. I,* §§ 1-706; *Vol. II,* §§ 710-1377; *Vol. III,* §§ 1380-1815; *Vol. IV,* §§ 1820-2375; *Vol. V,* §§ 2380-2902.]

BUSINESS,

See PRESS OF BUSINESS; RUSH OF BUSINESS.

conditions precedent to corporation doing, 25, n.
corporation doing foreign, 31.
appointing agent as condition to do in foreign state, 33.
restrictions upon foreign corporations doing, 40.
what constitutes, 40.
suspension of as cause for forfeiture, 60.
when regarded commenced by corporation, 62.
stating in notice of stockholders' meeting, 189.
what may be transacted at particular stockholders' meeting, 190.
suspension of does not work dissolution, 698.
taxation on basis of amount done, 884, 915, n.
employee can not control methods of employer's, 1851.
assuming risks from employer's methods of, 1861.
effect of unusual press of, 2222, 2702.
power to make rules and regulations governing, 2383.
passenger seeking to deprive carrier of, 2384.
interchange of, 2568.

BY-LAWS,

corporation adopting, 25.
controlling payment of dividends, 97, n.
can not prevent transfer of stock, 107.
creating lien on stock, 114.
requiring cash deposit on subscription, 124, n.
creating right to forfeit stock, 172, n.
providing methods of sale of stock on forfeiture, 175.
restricting or enlarging right to vote, 181.
defining quorum of stockholders, 186.
regulating right to vote by proxy, 187.
power of stockholders to make, 188.
when may be made by directors, 188, n., 223.
when stockholder is chargeable with constructive notice of, 196.
for what purposes may be passed, 220.
can not be inconsistent with charter, 220.
power to make, 220.
limitation of power to make, 220, n.
who are affected by corporate, 221.
limits of power to make, 221.
reasonableness a question for the court, 222.
when part void and part valid, 222.
how rights are affected by repeal of, 222.
power to make resides with stockholders, 223.
formalities of enactment, 224.
proof of, 224.
when take effect, 224.

[*References are to Sections—Vol. I,* §§ 1-706; *Vol. II,* §§ 710-1377; *Vol. III,* §§ 1380-1815; *Vol. IV,* §§ 1820-2375; *Vol. V,* §§ 2380-2902.]

BY-LAWS—Continued.
effect of amendment on minority stockholders, 225, n.
amendment of, 225.
repeal of, 225.
enforcement of, 226.
rules and regulations are in England, 227.
distinguished from rules and regulations, 228.
corporate liability can not be changed by, when, 250, n.
fixing compensation of officers, 268.
requiring bonds of officers, 270.
providing for removal of directors, 312.
providing for compensation of directors, 313.
defining president's powers, 326.
fixing powers of treasurer, 334.
effect of acts performed in violation of, 428.

C

CABLE RAILROADS,
definition of, 11.
classed as street railways, 11.
are not additional burden to street, 11, 1438.

CABOOSES,
height of draw bar under federal safety device law, 1995.

CABS,
franchise tax on cab service, 916.

CALCULATION OF CHANCES,
See MISTAKE IN JUDGMENT.
as contributory negligence, 1446.
negligence where traveler proceeds upon, 1660.
in crossing railway tracks, 1664.

CALLS AND ASSESSMENTS,
stock forfeited for non-payment of, 106.
on stock, 155.
when must be paid, 155.
nature and effect of, 156.
directors may make, 157.
directors must act as a body in making, 158.
discretion of board in making, 159.
charters and statutory limitations upon discretion in making, 160.
periodical installments, 160.
must affect all alike, 161.
subscription payable on demand, 162.
requisites of notice, 163.
constructive notice of, 164.

[*References are to Sections—Vol. I,* §§ 1-706; *Vol. II,* §§ 710-1377; *Vol. III,* §§ 1380-1815; *Vol. IV,* §§ 1820-2375; *Vol. V,* §§ 2380-2902.]

CALLS AND ASSESSMENTS—Continued.
waiver by stockholder of notice and formalities of, 165.
demand and suit for, 166.
assignment of, right to collect, 167.
when courts may compel call and payment, 168.
extent of stockholder's liability for, 169.
agreements as affecting liability, 169.
construction of charter and statutory provisions regarding, 171.
remedies where stockholder fails to pay, 172.
cumulative remedies, 173.
election as to remedy to enforce, 173.
effect of forfeiture of stock, 174.
statutory method of forfeiture must be pursued, 175.
notice of forfeiture, 176.
defeating and annulling forfeiture of stock on, 177.
offering to pay in suit for injunction, 177, n.
money refunded for may be recovered when, 201.
duty of life tenant to pay, 354.

CANAL,
franchise for, 42.
building railroads across, 1214.
assessing damages to land divided by, 1257.

CANAL BASIN,
no implied power to build, 429.

CANAL BOATS,
when not covered by general mortgage, 560.

CANCELLATION,
setting aside that of subscription, 201.

CANYON,
location of road in, 1130.
condemnation of rights of way through, 1226, n.

CAPITAL STOCK,
stating amount in articles of incorporation, 24, 47.
amount to be subscribed before organization, 24.
certain amount per mile, 47.
increasing under statutory authority, 57.
effect of failure to pay, 62.
not synonymous with capital, 90.
can not exceed certain amount, 90.
definition of, 90.
increase and reduction of, 102.
subscription in excess of authorized invalid, 131.
change in releasing subscriber to stock, 141.

[*References are to Sections—Vol. I,* §§ 1-706; *Vol. II,* §§ 710-1377; *Vol. III,* §§ 1380-1815; *Vol. IV,* §§ 1820-2375; *Vol. V,* §§ 2380-2902.]

CAPITAL STOCK—Continued.
how payable, 155.
effect of irregularity in increasing, 180.
power of stockholders to increase or decrease, 188.
trust fund for creditors, 200, 692.
when directors may or may not increase, 277, 293.
stockholders proper parties to increase, 291, n.
rights of remainderman on increase of, 353.
must not be consumed by dividends, 361.
enjoining payment of dividend out of, 363.
distribution of property on reduction of, 366.
increasing and taking up bonds in payment for shares, 548.
taxation of, 884.

CAR CHECKER,
assumption of risk by, 1829, n.

CAR CLEANERS,
precautions for safety of, 1863.

CAR INSPECTORS,
See INSPECTORS.
not fellow servant of conductor, 1930, n.

CAR REPAIRERS,
precautions for safety of, 1863.

CAR SERVICE ASSOCIATIONS,
nature and objects of, 2371.
collecting demurrage through, 2371.
reasonableness of rules as to redress for excessive charge, 2371.

CAR TRUST CERTIFICATES,
priority of mortgage over, 566, n.

CARE,
See DEGREE OF CARE; NEGLIGENCE.
required on part of railway at private crossing, 1636.
traveler relying on company using, 1649.
degree required of gratuitous bailee, 2087.
degree of required from street railway companies, 2109.
ordinary care in view of danger to be apprehended, 2397.
degree of required in operation of trains, 2402.
degree of owing to person riding on pass, 2433.
degree of due to passengers on freight or mixed trains, 2476.

CARE AND ADVICE,
element of damages for death of husband under Federal Employer's Liability Act, 1980.

[*References are to Sections—Vol. I,* §§ 1-706; *Vol. II,* §§ 710-1377; *Vol. III,* §§ 1380-1815; *Vol. IV,* §§ 1820-2375; *Vol. V,* §§ 2380-2902.]

CARLISLE TABLES,
use as evidence, 2856.

CARMACK AMENDMENT,
effect to supersede local laws, 2171.
stipulations that valuation at place of shipment shall control, 2269.
waiver of stipulations as to presentation of claims, 2274.
abrogation of state laws as to limitation of carrier's liability for interstate shipments, 2277.
liability of initial carrier notwithstanding insolvency of connecting carrier, 2338.
liability for transportation of baggage, 2529.
bill of lading not essential to action for loss or injury to shipment, 2742.

CARRIERS,
See COMMON CARRIERS; RAILROAD AS CARRIERS; COMMON LAW DUTIES OF COMMON CARRIERS; STREET RAILWAYS; INTERURBAN RAILWAYS; CARRIERS OF PASSENGERS; CARRIERS OF GOODS; CARRIERS OF LIVE STOCK; INITIAL CARRIER; FREIGHT CHARGES; CONTRACTS LIMITING LIABILITY.
defined, 2671.
meaning of term in Esch-Cummins Act, 2628.
definition in Federal Control Act, 2663.
industrial, belt-switching, and terminal companies as carriers, 2097.

CARRIERS BY WATER,
right to charge demurrage, 2369.

CARRIERS OF GOODS,
See COMMON CARRIERS; ESCH-CUMMINS ACT.
implied authority to charge tolls, 52.
rules affecting shippers and freight, 230.
authority of receiver to contract for, 650, n.
mandamus to compel, 738.
breaking bulk, 2100.
right of station agent to contract for shipments from another station, 2118, n.
estoppel of carrier to raise question of ownership, 2126.
right to refuse acceptance of goods of dangerous character, 2128.
duty of carrier to defend where goods taken on process and notice given consignee, 2209.
duty of carrier to see that car is properly loaded, 2241.
discrimination in furnishing cars and expediting shipments, 2558.
rate where articles in package take different rates, 2561, n.
privilege of reconsignment, 2571.
damages for loss of commercial paper, 2760.
damages for loss of architect's plans, 2761.
Carmark Amendment and Amendment of March 4, 1915, 2971.

[*References are to Sections—Vol. I,* §§ 1-706; *Vol. II,* §§ 710-1377; *Vol. III,* §§ 1380-1815; *Vol. IV,* §§ 1820-2375; *Vol. V,* §§ 2380-2902.]

CARRIERS OF LIVE STOCK,
See LIVE STOCK; ESCH-CUMMINS ACT.
penalties for over confinement of live stock, 865.
effect of knowledge of carrier of improper loading by shipper, 2241.
railroad companies are common carriers of live stock, 2330.
no liability for injuries arising from inherent nature of live stock, 2331.
duty to receive and carry live stock, 2332.
liability for negligence, 2333.
burden of proof to show negligence, 2333.
burden of proof as to negligence in transportation, 2334.
care as dependent on climatic conditions, 2335.
duty toward piled up and over heated animals, 2335.
care as to fowls, 2336.
duty of carrier to anticipate weather changes, 2337.
rule where owner accompanies the stock, 2338.
care as to sick or pregnant animals, 2339.
exposure to disease, 2340.
care to be used by carrier in shipping cattle, 2340, n.
contributory negligence of owner, 2342.
injuries to stock from negligent management of train, 2343.
duty to set aside car containing frightened animals, 2341.
care as to make-up of train, 2343.
duty to deliver at private yards, 2344.
cars and appliances, 2344.
terminal charges, 2344.
rule as to sufficiency and condition of yards and pens, 2345.
loading and unloading, 2346, 2348.
sufficiency of provisions for feeding and watering stock, 2347.
drinking water for stock in yards, 2347.
duty to feed, water and care for stock, 2347, 2348.
statutory regulations, 2348.
not necessary to unload when food, water and space furnished in car, 2348, n.
liability for delay, 2349.
liability for misdelivery, 2350.
liability for loss or failure to deliver, 2350.
limiting liability, 2352.
liability of connecting carriers, 2351.
time for filing claims for damages, 2359.
provisions in uniform live stock agreement limiting damages for delay, 2359.
transporting diseased cattle, 2545, n.
transportation in car load lots under Esch-Cummins Act, 2626.
pleading injuries to live stock, 2734.
burden of proof in case of loss or injury, 2739.

[*References are to Sections—Vol. I,* §§ 1-706; *Vol. II,* §§ 710-1377; *Vol. III,* §§ 1380-1815; *Vol. IV,* §§ 1820-2375; *Vol. V,* §§ 2380-2902.]

CARRIERS OF LIVE STOCK—Continued.
miscellaneous questions of evidence in cases of injury to live stock, 2747.
hire of other animals as element of damages, 2755.
instruction on liability for failure to take proper care of live stock during transportation, 2771.
instructions in actions for injury for failure to feed and water stock, 2772.
instructions as to stock pens, 2774.

CARRIERS OF PASSENGERS,
See ESCH-CUMMINS ACT; PASSENGERS; INJURIES TO PASSENGERS.
duty to provide accommodations for passengers, 55.
injuries to alighting passengers by cars on parallel tracks, 1551.
injury to passenger riding on front of crowded car, 1552.
duty as to safety of station to parent of passenger rightfully on premises, 1794.
general doctrine, 2380.
when railroad companies are not, 2380.
the duty to carry, 2381.
duty to receive fit persons, 2381.
refusal to carry, extraordinary press of business, 2382.
refusal to carry, disregard of rules and regulations, 2383.
right to refuse transportation to persons of bad reputation, 2384.
improper or unfit persons, 2384.
right to refuse to carry on account of color or race, 2385.
compelling white persons to ride in car set apart for colored passengers, 2385.
carriage of dead bodies, 2386.
who are passengers, 2387.
employe riding on locomotive to home after work as passenger, 2388.
employes riding to take run as passengers, 2388.
when relation of passenger and carrier begins, 2390.
authority of subordinate employes to create relation of carrier and passenger, 2391.
trespassers and intruders, 2392.
who are trespassers, 2393.
taking passage on freight trains, hand cars and the like, 2394.
nature of liability of, 2395.
accidents, 2396.
high degree of care required of, 2397.
duty as to road-bed and tracks, 2398.
proximate cause of injuries from defective road-bed, 2398.
duty as to engines, cars, equipments and appliances, 2399.
are not insurers, 2399.
duty to make inspections and tests, 2399.

[*References are to Sections—Vol. I,* §§ 1-706; *Vol. II,* §§ 710-1377; *Vol. III,* §§ 1380-1815; *Vol. IV,* §§ 1820-2375; *Vol. V,* §§ 2380-2902.]

CARRIERS OF PASSENGERS—Continued.
duty to provide and equip trains with modern and improved appliances, 2400.
duty to make provision for feeding passengers, 2401.
care required in operation of trains, 2402.
vestibuled trains, 2403.
care as to trap doors on rear car of vestibuled train, 2403.
negligence in maintaining depot or station buildings, 2404.
duty as to station buildings and lighting same, 2405.
duty to heat waiting rooms, 2406.
duty to protect passengers from injury by third persons, 2407.
injuries to passengers from missiles thrown by rowdies, 2407.
protection of female passengers, 2408, 2410.
duty to protect passengers from injury by strikers, 2409.
termination of relation of carrier and passenger, 2411.
duty to protect passengers at junction points, 2411.
can not exact unreasonable fares, 2415.
ejection of passenger traveling over route to destination different from ticket, 2416.
rates of fare—state regulations, 2416.
construing tickets strongly against, 2422.
rules requiring passengers to exhibit tickets, 2428.
duty to persons riding on pass, 2433.
validity of stipulation in pass against liability for negligence, 2435.
right under Interstate Commerce Act to issue passes for right of way, 2438.
interstate commerce law regulating giving of passes, 2439.
duty to awaken passengers, 2456.
sleeping car companies as agents of railroad company in carriage of passengers, 2461.
liability for failure to stop at stations, 2470.
duty as to announcing trains, 2473.
duty to furnish alighting stool where step high above ground, 2474.
duty to announce approach to station, 2475.
right to eject passengers, 2488.
liability for willful act of employes, 2489.
liability for robbery of passenger, 2490.
injury to health from exposure, 2494.
contributory negligence of passengers illustrated, 2496.
when have burden to disprove negligence, 2498.
miscellaneous cases of injuries, 2500.
liability for smallpox communicated by company's agent, 2500.
can not contract for exemption from negligence, 2499.
injury from flying cinders, 2500.
two cent fare acts, 2549.
when may make special rates, 2573.
controversy over two cent fare, 2578.

CARRIERS OF PASSENGERS—Continued.
action for ejection as action on contract, 2707.
pleading existence of passenger relation, 2790.
in actions for injuries, 2791.
injuries due to failure to heat cars, 2792.
injuries to street railway passengers, 2793.
in actions for ejection, 2794.
presumptions as to existence of passenger relation, 2810.
evidence, whether injured person was a passenger, 2818.
tickets as evidence of relation, 2819.
evidence in actions for injuries in boarding and alighting from cars, 2821.
evidence in actions for injuries during transportation, 2822.
evidence in actions for wrongful ejection, 2823.
damages recoverable for wrongful ejection, 2866.
in actions for personal injuries, 2881.
as to degree of care required, 2882.
care required of passengers to avoid injury, 2883.
instruction on contributory negligence and assumption of risk, 2884.
on willful injury by, 2885.
on improper speed of cars causing injury, 2886.
on injuries to passengers by trainmen or other passengers, 2887.
on ejection of passengers, 2888.
on liability to persons accompanying stock, 2889.
on conditions of cars and premises, 2890.
relating to taking up of passengers, 2891.
as to care toward alighting passengers, 2892.
injuries from collision, 2893.
on burden of proof, 2894.
on measure of damages for injuries, 2899.

CARS,
personalty or realty, 41.
rules regulating use of by passengers, 229.
contract of station agent to furnish, 345.
attaching those in control of receiver, 653, n.
when may be attached, 721.
compelling company to heat, 783, 860, n.
equipment with grabirons, 783.
indictment for leaving in public highway, 850.
penalties for failure to furnish, 857.
requiring automatic couplers on, 860.
penal offense to climb on, 869.
shooting or throwing missiles at, 871.
attempt to break and enter not a penal offense, 872.
crime to break into, 872.
where may be taxed, 912, n.

[*References are to Sections—Vol. I,* §§ 1-706; *Vol. II,* §§ 710-1377; *Vol. III,* §§ 1380-1815; *Vol. IV,* §§ 1820-2375; *Vol. V,* §§ 2380-2902.]

CARS—Continued.
how construction contracts affected by failure to furnish, 1406.
when lien for construction does not extend to, 1415.
when may be stopped in street, 1425.
running on track of another company, 1434.
obstructing streets by, 1440.
care of street railway company as to, 1546.
duty to carry light on, 1654.
backing and "kicking" over crossings, 1657.
passing over, under or between, 1665.
negligence in switching off burning car, 1749.
trespassers on, 1793.
when "staking" is not negligence, 1797.
not regarded as dangerous machines, 1799.
looking for children about, 1799.
duty to children with reference to, 1799.
negligence in child crawling under, 1800.
leaving in highway, 1803, n.
brakeman standing on under low bridge, 1827, n.
duty to inspect, 1836.
duty to inspect foreign, 1838.
using those whose buffers are of unequal heights, 1838.
duty of inspection of foreign cars for dangerous defects, 1839.
assumption of risk in coupling, 1858.
negligence in loading, 1866.
held to be machinery, 1929.
meaning within Employers' Liability Acts, 1947.
liberal construction of term by courts, 1988.
state statutes regulating kind and equipment, 1988.
broad use of term in national safety device act, 1989.
grabirons on passenger cars, 1905.
duty to transport those of other companies, 2098.
transfer of goods from those of one company to those of another, 2099.
transfer of from line to line, 2099, n.
duty and liability of switching companies with reference to, 2103.
sufficiency of delivery to connecting carriers, 2124.
liability for furnishing unsuitable, 2187, n., 2227, 2453.
duty to furnish, 2219, 2344.
necessity for proof of demand by shipper, 2219.
negligence in not adopting proper standard of, 2221.
express contract to furnish, 2222.
damages caused by delay in furnishing, 2223.
duty to provide for perishable property, 2224.
offer of goods where there is failure to furnish, 2225.
when there must be a reasonable demand for, 2225, 2702.
effect of inability to furnish, 2226.

[*References are to Sections—Vol. I,* §§ 1-706; *Vol. II,* §§ 710-1377; *Vol. III,* §§ 1380-1815; *Vol. IV,* §§ 1820-2375; *Vol. V,* §§ 2380-2902.]

CARS—Continued.
burden on carrier to prove an excuse for failure to furnish, 2226.
duty of carrier to use proper ones, 2227.
selection of by shipper, 2229.
consignees unloading, 2289.
when delivery upon side track is sufficient, 2289.
injury to live stock by defective, 2333.
duty to furnish in which to carry live stock, 2344.
effect where shipper selects his own, 2344.
duty to furnish on reasonable notice, 2344.
right to charge demurrage for use of, 2368.
effect of delay in unloading, 2369.
duty owing to passengers in respect to, 2397.
duty of passenger carrier as to, 2399.
duty to properly couple owing to passengers, 2402.
negligence to leave in a dangerous position, 2402.
liability for furnishing unsafe or defective, 2453.
duty to keep aisles free from obstructions, 2457.
duty to provide means of reaching, 2471.
duty to equip with air brakes, 2476.
no duty to furnish brakeman for each one, 2476.
passenger going from one to another, 2477.
negligence for passenger to ride on top of, 2480.
negligence in assuming dangerous position in, 2481.
placing on switches so as to obstruct main track, 2484.
passenger injured by closing door of, 2490.
discrimination and preferences in furnishing, 2558.
press of business as excuse for failure to furnish cars, 2702.
instructions on liability for failure to furnish cars, 2765.
instruction on liability for failure to furnish suitable car, 2768.
injury to shipment from loading, unloading or improper loading, 2776.
pleading injuries from failure to heat, 2792.
instructions on condition of, 2890.

CAR SERVICE,
jurisdiction of Commerce Commission under Act May 29, 1917, 2573.
provisions of Act May 29, 1917, 2609.

CAR SHORTAGE,
priorities, 2609, n.

CARTAGE,
delivery where it has been paid, 2286.
effect where carrier pays, 2368.
constituting undue preference, 2560.
furnishing as violation of interstate commerce act, 2565.

[*References are to Sections—Vol. I,* §§ 1-706; *Vol. II,* §§ 710-1377; *Vol. III,* §§ 1380-1815; *Vol. IV,* §§ 1820-2375; *Vol. V,* §§ 2380-2902.]

CARTAGE COMPANY,
whether agent of initial carrier, 2180.

CARTERS,
discrimination against, 2560, n.

CASH,
when stock must be paid for in, 128.
when subscription becomes payable in, 135.

CASH DEPOSIT,
how may be made on stock, 124.
when required to complete subscription to stock, 124.

CASUAL EMPLOYES,
rights under compensation acts, 2032.

CASUALTIES,
See ACCIDENT.
injuries to fences by, 1700.

CASUALTY INSURANCE,
evidence, 2833.

CASUALTY INSURANCE COMPANIES,
competency of stockholders as jurors, 2833.

CATALOGUE,
of salesman as baggage, 2506, n.

CATTLE,
See CARRIERS OF LIVE STOCK; ANIMALS.
trespassing cattle killed by poison scattered on track, 1727.

CATTLE CHUTES,
duty to furnish, 2344.

CATTLE-GUARDS,
enforcing construction of by suit for specific performance, 477, 1156.
when lessee must maintain, 524, n., 1724.
mandamus to compel construction of, 736.
requiring company to construct, 860.
agreement to put in running with land, 1156, n.
agreement to maintain as a condition subsequent, 1163.
damage to crops by failure to erect, 1262, n.
no extra pay for building, 1403.
laws passed after road built applicable, 1570.
cost as element of damage where street is opened, 1571.
effect where obstructed by snow, 1700, n., 1713.
how to locate at oblique approaches to highways, 1712.
definition of, 1713.
sufficiency of, 1713.

[*References are to Sections—Vol. I,* §§ 1-706; *Vol. II,* §§ 710-1377; *Vol. III,* §§ 1380-1815; *Vol. IV,* §§ 1820-2375; *Vol. V,* §§ 2380-2902.]

CATTLE-GUARDS—Continued.
where must be maintained, 1713.
statutes requiring maintenance, 1713.
as part of fence, 1713.
in cities, towns and villages, 1713.
at margin of highways, 1713.
between fenced and unfenced track, 1713.
not required at private crossings, 1713.
what are sufficient, 1713.
evidence as to sufficiency, 1713.
duty to repair, 1713.
sufficiency a question for jury, 1714.
brakemen assuming risk of danger from, 1858.

CATTLE YARDS,
construction, 1381.

CAUSA MORTIS,
gift of corporate stock, 111, n.

CAUSES,
See REMOVAL OF CAUSES.
removal to federal courts, 32.

CAUSES FOR FORFEITURE,
of charter, 58.
of corporate franchise, 59.
failure to run trains, 60.
failure to keep principal office in state, 60.
stopping trains for five days, 62, n.

CAUSES OF ACTION,
misjoinder of, 1731.

CEMETERIES,
liable for local assessments, 948.
when railroad can not be located through, 1133.
when can not be condemned, 1219.

CERTAINTY,
in petition for condemnation of real estate, 1318.

CERTIFICATE,
See ENGINEER'S ESTIMATES.
as evidence of ownership of stock, 92, n.
tender back on rescission, 151.
scrip, when redeemable, 365.
of consolidation, 376, n.
receivers for taxes and operating expenses, 678.
extension of lines from Commerce Commission, 2610.

[*References are to Sections—Vol. I,* §§ 1-706; *Vol. II,* §§ 710-1377; *Vol. III,* §§ 1380-1815; *Vol. IV,* §§ 1820-2375; *Vol. V,* §§ 2380-2902.]

CERTIFICATES OF COMMISSIONERS,
that rates are reasonable, effect of, 810.

CERTIFICATE OF INCORPORATION,
See CHARTER.
evidence of corporate existence, 24.
when and by whom granted, 47.

CERTIFICATES OF RECEIVERS,
See RECEIVERS' CERTIFICATES.

CERTIFICATES OF STOCK,
essentials of, 92.
effect of possession of, 92.
how transferred, 92.
when evidence of ownership, 92.
how far negotiable, 93.
what notice they give, 93, n.
new in place of lost, 94.
surrender of on transfer, 94, 112.
assignment of on transfer, 112.
issue of new after transfer, 112.
corporation insisting upon surrender of old, 113.
effect of accepting and holding, 121.
when do not determine right to vote stock, 182.
stockholders' right to demand, 182.
when scrip certificates resemble, 365.

CERTIFICATES TO BONDS,
conclusiveness of, 1100.

CERTIORARI,
to review proceedings of railroad commissioners, 829.
testing validity of public aid by, 1063.
as remedy in appropriation cases, 1300, 1375.
as remedy for landowner in appropriation cases, 1351.
who may apply for writ of, 1375, n.
affidavits and counter-affidavits in application for, 1375, n.
only questions of law considered on, 1375, n.
parties entitled to writ, 1376.
showing in petition, 1376.
to review street opening proceedings, 1568.
injunction denied where there is remedy by, 1605.

CESTUI QUE TRUST,
compensation to in condemnation proceedings, 1277.
bound by judgment against trustee, 1277, n.
as party to condemnation proceedings, 1310, n .

[*References are to Sections—Vol. I,* §§ 1-706; *Vol. II,* §§ 710-1377; *Vol. III,* §§ 1380-1815; *Vol. IV,* §§ 1820-2375; *Vol. V,* §§ 2380-2902.]

CHAIR CAR,
See SLEEPING CAR COMPANIES.
extra compensation for seat in, 229.
compensation for riding in, 2463.

CHALLENGE TO THE ARRAY,
of jurors in condemnation cases, 1301.

CHANGE OF CONSIGNMENT,
by shipper, effect of, 2152.

CHANGE OF GRADE,
abutter not entitled to compensation for, 1441.
at crossings, liability for, 1581.
at railroad crossings, 1601.
effect on private crossings, 1634.

CHANGE OF LOCATION,
when authorized, 1139.
after first location finally completed, 1140.
after condemnation proceedings begun, 1140.
damages where there is, 1140.
causes for, 1140.
by purchasing right of way, 1140.
right of landowner to petition for, 1140.
compensation and damages for, 1281, n.

CHANGE OF MUNICIPALITY,
effect on public aid, 1042.

CHANGE OF RATES,
rates fixed by franchise, 2599.

CHANGE OF ROUTE,
effect on subscriptions, 135.
when may be made under land grants, 969.
rule where authorized by special charter, 1140.
legislature authorizing, 1140.
effect on compensation and damages, 1271.

CHANGE OF VENUE,
affidavit of secretary in support of, 710, n.

CHANGING MONEY,
duty of street railway company to, 1553.

CHANGING NAME OF CORPORATION,
immaterial amendment, 56, n.

CHARACTER,
of injured person as issue in action for damages, 2850.

[*References are to Sections—Vol. I,* §§ 1-706; *Vol. II,* §§ 710-1377; *Vol. III,* §§ 1380-1815; *Vol. IV,* §§ 1820-2375; *Vol. V,* §§ 2380-2902.]

CHARGES,
See RATES; FREIGHT CHARGES; DEMURRAGE; INTERSTATE COMMERCE; RAILROAD COMMISSIONERS.
when privilege of regulating passes on foreclosure sale, 601, n.
power of railroad commissioners to regulate, 811.
test of reasonableness, 814.
carrier can not make unreasonable, 815.
rights and liabilities of connecting carriers as to, 2191.
actions for transportation charges, 2729.

CHARITABLE INSTITUTIONS,
liable for local assessments, 948.

CHARITABLE PURPOSES,
property used for exempt from taxation, 945.

CHARTER,
acceptance of, 23, 45.
can not be accepted conditionally, 23.
accepting in jurisdiction granting, 23.
state withdrawing before acceptance, 23.
takes effect upon acceptance, 23.
amending in different states, 36.
legislative act recognizing corporation is not, 39.
special charters and general laws, 45.
what constitutes charter, 45, n.
conferred by general laws, 45, n.
complying with terms upon which charter is granted, 47.
strict construction of statute as to form of, 47.
particular corporation must be authorized, 48.
construction of charter, 49.
general rules of construing charter, 49, 1125.
granting monopolies, 50.
perpetual, 50.
practical construction of, 51.
to build and operate a railroad, 52.
what powers included in, 53.
amendment of, 54.
reserving power to amend, 54.
is contract, 54.
reserving right to amend or repeal, 54, 67, 928.
altering street railway, 54.
taking subject to future legislature, 54, n.
police regulations, 55.
material and immaterial amendments to, 56.
material amendments, 56.
consent of stockholders to amendment, 56.
statute authorizing amendment, 57.

[*References are to Sections—Vol. I*, §§ 1-706; *Vol. II*, §§ 710-1377; *Vol. III*, §§ 1380-1815; *Vol. IV*, §§ 1820-2375; *Vol. V*, §§ 2380-2902.]

CHARTER—Continued.
forfeiture of, 58.
judicial determination of forfeiture, 58, 59.
causes for forfeiture, 59, 60, 62.
implied condition of foreiture, 59.
forfeiture of charter rights of foreign railroad companies, 60, n.
forfeiture for failure to run passenger trains, 60.
illustrative cases of forfeiture, 60.
duty to declare forfeiture of, 61.
waiving forfeiture of, 63.
proceedings to forfeit, 64.
quo warranto to forfeit, 64.
parties to suit to forfeit, 64.
collateral proceedings against, 64, 66.
forfeiture of in court of law, 65.
pleadings in suit to forfeit, 66.
judgment in suit to forfeit, 66.
repeal of, 67.
repeal by exercise of conditional power, 68.
repeal where power not reserved, 69.
effect of repeal of, 70, 703.
repeal by general laws, 71.
subject to general laws, 72.
expiration of, 73.
distinguished from franchise, 76.
supplement to is mere license, 81.
giving lien on stock, 114.
requiring subscriptions to be made in specified manner, 121.
altering route fixed by, 141.
authorizing change of route and termini, 141.
limiting power to make calls and assessments, 160.
construction of provisions in regarding calls and assessments, 171.
providing remedy for enforcing calls and assessments, 172, n.
providing for forfeiture of stock, 173.
power of stockholders to amend, 188.
when single stockholder may prevent amendment of, 188.
effect of expiration on liability of stockholders, 210.
conferring power to make by-laws, 220.
by-laws must not contravene, 220.
prescribing how agents shall be appointed, 241.
powers conferred upon officers and agents by, 250 .
fixing number of directors, 280.
stockholders proper parties to amend, 291, n.
when directors may accept amendment to, 293.
conferring power to consolidate, 370.
how changes in affect contracts, 399.
effect where it prescribes mode of contracting, 400.

[*References are to Sections—Vol. I,* §§ 1-706; *Vol. II,* §§ 710-1377; *Vol. III,* §§ 1380-1815; *Vol. IV,* §§ 1820-2375; *Vol. V,* §§ 2380-2902.]

CHARTER—Continued.
must be followed in making contracts, 404.
conferring authority to purchase connecting lines, 595.
forfeiture of for attempted transfer of road, 595.
power to dispose of, 595, n.
authorizing mortgage with power of sale, 597.
receiver where it has been repealed, 633, n.
dissolution by repeal of, 698.
surrender of on voluntary dissolution, 700.
quo warranto to declare forfeiture of, 701.
protection secured by, 770.
defense to action to forfeit, 821.
as contract between corporation and state, 927.
effect of reserving power to alter, 928.
when may be amended or repealed, 928.
conferring power to grant public aid, 1023.
rule for construction of, 1125.
effect of maps and plans referred to in, 1125, n.
giving right to acquire land for right of way, 1158.
fixing width of right of way, 1224.
effect of entry under a void one, 1270.
granting use of streets, 1425.
street railway companies, 1451.
subject to police power and power of eminent domain, 1566.
imposing duty to restore highways, 1573.
taken subject to changes by law, 1747.

CHARTER FRANCHISE,
distinguished from license, 81.

CHARTER PROVISIONS,
contracting parties bound to take notice of, 405.

CHATTEL MORTGAGE,
when railroad mortgage need not be recorded as, 559.
when receiver may avoid, 620, n.

CHECK,
See BAGGAGE CHECKS.
payment of subscription by, 124, 128.
carrier accepting consignee's, 2301.

CHIEF OFFICER,
service of process where he is absent, 719.

CHILDREN,
duty of street railway company to, 1444.
injuries by street cars, 1537.
age at which accountable for negligence, 1668.

[*References are to Sections—Vol. I,* §§ 1-706; *Vol. II,* §§ 710-1377; *Vol. III,* §§ 1380-1815; *Vol. IV,* §§ 1820-2375; *Vol. V,* §§ 2380-2902.]

CHILDREN—Continued.
injuries at crossings, 1668.
duty to fence against those non sui juris, 1705.
when no presumption that they will step from track, 1791, 2791.
contributory negligence of parents, 1793.
trespasses by, 1793.
liability to those who are trespassers, 1798.
injured on turntables, 1798.
duty to those who are trespassers, 1798.
duty to those who are licensees, 1798.
contributory negligence on part of, 1798, 1800.
inviting or alluring into place of danger, 1798.
illustrative cases of injuries to trespassing, 1799.
conflicting cases of injuries to trespassing, 1799.
duty to in reference to cars, 1799.
injured by hand-car, 1799.
injured by exploding torpedo, 1799.
injured by defective gate in stock yards, 1799.
age as affecting negligence of, 1800.
effect where non sui juris, 1800.
when become sui juris, 1800.
seven years old may be guilty of contributory negligence, 1800.
presumption as to discretion of, 1800.
illustrative cases of contributory negligence of, 1800.
negligence in crawling under cars, 1800.
negligence in standing on track, 1800.
imputing parent's negligence to, 1801.
imputing custodian's negligence to, 1801.
degree of watchfulness required over, 1801.
duty to warn of dangers, 1844.
as heirs at law, 2047.
rights where father killed by negligence, 2050.
who may maintain action for death of, 2056.
accepting benefits in relief association, effect, 2083.

CHOSES IN ACTION,
must be enumerated to be covered by chattel mortgage, 560.
effect of dissolution on, 703.
disposition of on dissolution, 705.

CHURCHES,
liable for local assessments, 948.
when railroad can not be located through, 1133.
when can not be condemned, 1219.

CHUTE,
injuries on at stock pens, 2116.

[*References are to Sections—Vol. I,* §§ 1-706; *Vol. II,* §§ 710-1377; *Vol. III,* §§ 1380-1815; *Vol. IV,* §§ 1820-2375; *Vol. V,* §§ 2380-2902.]

CINDERS,
compensation for damages by, 1236.
on track as dangerous objects, 1829.
injury to passengers, 2500.

CIRCUMSTANCES,
when may be considered in construing deed to railway company, 480.
negligence may be inferred from, 1876, 2498.
implying acceptance of passenger from, 2387.
affecting question of undue preferences, 2546.

CIRCUMSTANTIAL EVIDENCE,
in cases of injuries to animals, 1730.
of setting of fires, 1767.
to prove negligence, 1769.

CITIZEN,
railway company not always a, 30.
when railway company is of two states, 32.
railroad is of state chartering it, 39.
right of private to be relator in suit for mandamus, 741.

CITIZENSHIP,
where that of corporation is, 32.
of railroad in more than one state, 35.
concurrent legislation affecting, 35.
consolidation affecting, 35.
corporations created in different states, 38.
effect of license on, 39.
as affected by lease, 39.
as affected by authority to condemn land, 39.
as affecting right to remove causes to federal court, 745.
diverse as ground for removal of causes, 749.

CITY,
See MUNICIPAL CORPORATIONS.
enjoining laying of tracks in its streets, 728.
power to restore streets and recover expense from company, 737.
regulating speed of trains, 782.
lighting tracks in, 784.
may grant public aid, 1034.
exclusiveness of street railway franchises, 1471.
duties at crossings in greater than in country, 1656.
fences in, 1710.
cattle-guards in, 1713.
lookout for trespassers in, 1795.
discrimination against, 2557.

[*References are to Sections—Vol. I,* §§ 1-706; *Vol. II,* §§ 710-1377; *Vol. III,* §§ 1380-1815; *Vol. IV,* §§ 1820-2375; *Vol. V,* §§ 2380-2902.]

CITY FIREMEN,
when licensees, 1785.

CIVIL ACTIONS,
actions for enforcement of statutory penalties are, 844.
to recover penalties, 845.
proceedings in appropriation cases are not, 1291.

CIVIL ENGINEER,
See ENGINEER'S ESTIMATE.
not entitled to enforce personal liability of stockholders, 211.
authority to employ agents, 257.

CIVIL PRACTICE,
See PLEADING; EVIDENCE; PROCEDURE AND KINDRED TITLES.
proceedings by quo warranto governed by rules of, 742.

CLAIM OF OWNERSHIP,
as affecting title by adverse possession, 1174.

CLAIMS,
when directors may purchase those against corporation, 316.
sale on foreclosure subject to, 587.
liability of receiver on those arising from operation of the road, 663.

CLAIMS FOR INJURY TO FREIGHT,
stipulations as to manner and time of presenting, 2271.
Cummins Amendment fixing limitation of time for filing claim, 2271.
when must be presented in writing, 2271.
burden of proof to show reasonableness of time for presenting, 2271.
presentment as condition precedent to right of action, 2271.
effect of failure to present within time stipulated, 2271.
waiver of stipulation as to time and manner of presenting, 2274.
delay in presenting caused by act of the carrier, 2274.
pleading failure to give notice of claim of damages, 2737.

CLASSIFICATION.
of railroad property for taxation, 888.
of freight, effect of unreasonable, 2560.
jurisdiction of commission to annul or suspend changes, 2561, n.
of commodities subject to interstate transportation, 2561.
authority of commission under Esch-Cummins Act, 2624.

CLAYTON ANTI-TRUST ACT,
purpose, 2555.

CLEARANCE CARDS,
statutory provisions, 862.

[*References are to Sections—Vol. I,* §§ 1-706; *Vol. II,* §§ 710-1377; *Vol. III,* §§ 1380-1815; *Vol. IV,* §§ 1820-2375; *Vol. V,* §§ 2380-2902.]

CLIMATIC CONDITIONS.
care of animals as dependent on, 2335.

CLIMBING ON CARS,
as penal offense, 869.

CLOTHING,
as baggage, 2506.
introducing that of injured party in evidence, 2711.

COAL,
railway company no power to deal in, 429.
giving group rates on, 2567.
appropriation by railroad company for operation, 2609, n.

COAL CHUTE,
action for damages for injury caused by, 729.

COAL RATES,
discrimination between coal for railroad use and other coal, 2557.

COAL TRAIN,
when person on is a passenger, 2394.

"C. O. D.,"
meaning of, 2145.
duty of carrier where goods are so marked, 2301.

CO-EMPLOYES,
See FELLOW SERVANTS.
duty to employ competent, 1845.
presumption as to employment of competent, 1854.
duty to object to incompetency of, 1854.
effect of concurrent negligence of, 1873.

COLD,
duty to protect freight from, 2227.

COLLATERAL ACTION,
raising grounds for forfeiture in, 58.

COLLATERAL ATTACK,
on corporate existence, 24, n.
on defective corporate organization, 26.
on consolidation, 372, 379, n.
on appointment of receiver, 647.
on void order of court, 658.
on report of master on receivers' accounts, 667.
on organization of corporation, 727.
on petition for railway aid, 1048.
on railway aid proceedings, 1056.

[*References are to Sections—Vol. I,* §§ 1-706; *Vol. II,* §§ 710-1377; *Vol. III,* §§ 1380-1815; *Vol. IV,* §§ 1820-2375; *Vol. V,* §§ 2380-2902.]

COLLATERAL ATTACK—Continued.
when injunction amounts to, 1063.
because of irregularity in condemnation cases, 1303.
prevails against void proceedings, 1305.
on condemnation proceedings where there was no effort to agree, 1314.
on corporate organization of interurban railway, 1510.

COLLATERAL PROCEEDINGS,
attempting to declare forfeiture of charter in, 63.
in forfeiture of corporate charter, 66.

COLLATERAL SECURITY,
shares of stock put up as, 107.
authority of receiver to pledge, 650.
effect of assignment of bill of lading as, 2319.

COLLECTORS OF PORTS,
interference of, with delivery of goods, 2315.

COLLEGES,
condemning property of, 1210.

COLLISIONS,
See INJURIES AT CROSSINGS.
bringing joint action against two companies for injuries caused by, 712 n., 1612, 2483.
between street cars and vehicles or travelers, 1531.
between street cars and railroad trains, 1536.
liability of street railway company for, 1548.
at railway crossings, 1612.
fact of raising presumption of negligence, 1612, 2483.
rights of employes and passengers injured in at crossings, 1612.
duty of company and traveler to avoid, 1646.
with street cars, 1675.
between railroad train and traction engine, 1679.
automobile with train or engine, 1681.
because of failure to perform duty to fence, 1706, 1707.
with animals on track, 1720.
actual collision with animals, 1723.
mere proof of does not establish negligence, 1865.
injuries to employes by, 1865.
duty to stop to avoid, 2402.
recovery against two companies for, 2483.
contribution among companies causing, 2483, n.
pleading in actions for injuries in collision between steam and street car, 2799.
instructions in actions for injuries by, 2893.
instructions in actions for injuries at railroad crossings, 2901.

[*References are to Sections—Vol. I,* §§ 1-706; *Vol. II,* §§ 710-1377; *Vol. III,* §§ 1380-1815; *Vol. IV,* §§ 1820-2375; *Vol. V,* §§ 2380-2902.]

COLLUSION,
in foreclosure sale, effect, 608.
discharge of receiver appointed by, 631, 670.
removing receiver appointed by, 644, n.
effect of in attempting removal of causes, 747.
remanding causes from federal court on account of, 756.

COLORABLE SUBSCRIPTIONS,
when disregarded, 129, n.

COLOR BLINDNESS,
effect where employee has, 860.

COLORED PASSENGER,
separate cars for, 229.
right to refuse to carry, 2385.
duty to protect, 2408.
separate accommodations for, 2540.

COMBINATIONS,
to prevent voting at meeting of stockholders, 199.
to elect board of directors, when lawful, 199.
mortgage trustee can not make with bondholders, 615.
when those by employes not unlawful, 731.
federal power to suppress, 2554.
when unlawful, 2554, 2556.

COMBUSTIBLE MATERIALS,
See FIRES SET BY RAILWAY COMPANY.
compelling company to clear from tracks, 782.
duty to clear right of way of, 1750.
negligence per se in allowing accumulation of, 1750.
statutes requiring removal from right of way, 1750.
fires set to remove, 1750.
landowner not bound to remove, 1762.

COMITY,
permitting corporations to do foreign business, 31.
in matter of appointing receivers, 638.
allowing receivers to sue in other jurisdictions, 653.
in reference to penal statutes, 841,

COMMERCE,
See INTERSTATE COMMERCE.
what power to regulate includes, 863.
what it means, 2538.
how far states have power to regulate, 2540.
railroads essential to, 2556.

[*References are to Sections—Vol. I,* §§ 1-706; *Vol. II,* §§ 710-1377; *Vol. III,* §§ 1380-1815; *Vol. IV,* §§ 1820-2375; *Vol. V,* §§ 2380-2902.]

COMMERCE AND MANUFACTURES,
federal power over, 2554.

COMMERCE CLAUSE,
how that of federal constitution affects power of the states, 771.

COMMERCIAL PAPER,
interest coupons are, when, 551.
receiver's certificates are not, 683.
railway aid bonds as, 1078.
bills of lading not negotiable as, 2135, 2148.
railroad ticket not negotiable as, 2415.
damages for loss of, 2760.

COMMERCIAL TRAVELERS,
carrying merchandise as baggage, 2508.

COMMISSION,
promoter must turn over to corporation, 16.
right of receiver to, 668.

COMMISSIONERS,
See STATE RAILROAD COMMISSIONERS; REPORT OF COMMISSIONERS; COMMISSIONERS; INTERSTATE COMMERCE COMMISSION.
governing railroads by, 795.
making railway aid subscription, 1053.
delegating power of eminent domain to, 1188.
acting in condemnation proceedings, 1220.
appointing to assess benefits and damages, 1299.
mandamus to compel appointment of, 1300.
stockholders acting as, 1301.
should be disinterested, 1301.
oath to be taken by, 1303.
summoning in appropriation cases, 1309.
meeting in appropriation cases, 1327.
determining open and close in appropriation cases, 1328.
power to act upon their own knowledge, 1335.
right to hear witnesses, 1335, n.
when must view premises, 1336.
report of in condemnation cases, 1338.
setting aside report of for fraud or misconduct, 1338.
report of must be in writing, 1338.
compensation of, 1338, n.
time in which to make report, 1340.
their affidavits admissible to impeach their report, 1341.
submitting report to court for review and correction, 1342.
misconduct of in appropriation cases, 1343.
to fix damages caused by railroad crossing, 1598.
power to locate crossing, 1598.
slightly changing point of crossing, 1599.

[*References are to Sections—Vol. I,* §§ 1-706; *Vol. II,* §§ 710-1377; *Vol. III,* §§ 1380-1815; *Vol. IV,* §§ 1820-2375; *Vol. V,* §§ 2380-2902.]

COMMITTEE,
when directors may delegate duties to, 298.

COMMON AGENT,
liability of connecting carriers for defaults of, 2186.

COMMON CARRIERS,
See CHARGES; PUBLIC CARRIERS; CARRIERS OF GOODS; CARRIERS OF LIVE STOCK; CARRIERS OF PASSENGERS; STREET RAILWAYS; INTERURBAN RAILWAYS; CONTRACTS LIMITING LIABILITY; DELIVERY BY THE CARRIER; INITIAL CARRIER; COMMON LAW DUTIES OF COMMON CARRIERS; FREIGHT; CONNECTING CARRIERS; ESCH-CUMMINS ACT.

individuals may be, 1, n.
how far street railways are, 7, 1543, 2109.
railroads declared to be, 43, 2201, n.
rules affecting passengers, 229.
power of station agent to contract for further transportation, 345.
not required to deliver goods beyond their lines, 345, 2162.
duty of consolidated company to perform contracts of constituent company, 383.
duty of consolidated company to maintain depots under agreement of constituent company, 383.
liability of lessee as, 534.
when exempt from garnishment, 722.
rights of company charged with duties of, 1204.
interurban railways, 1519.
who are passengers on street railways, 1543, 1544.
street railroad companies as, 1543, 2109.
care of street railway as to premises, tracks, and stopping places, 1545.
duty of street railway to protect passengers from personal violence, 1549.
injuries to street car passengers in boarding or alighting, 1550.
nature of duties of, 2095, 2201.
implied duties of railroads as, 2096.
railroads in process of construction a, 2097.
carriage for other carriers, 2098.
presumption that companies act as, 2101.
becoming private carriers by contract, 2101.
switching companies as, 2103.
transfer companies as, 2104.
bridge companies as, 2105.
fast freight companies as, 2106, 2200.
express companies as, 2106, 2200.
dispatch companies as, 2106.
distinguished from forwarders, 2107.
as agents or factors, 2108.

[*References are to Sections—Vol. I,* §§ 1-706; *Vol. II,* §§ 710-1377; *Vol. III,* §§ 1380-1815; *Vol. IV,* §§ 1820-2375; *Vol. V,* §§ 2380-2902.]

COMMON CARRIERS—Continued.
when liability as carrier commences, 2115.
no liability until delivery to, 2115, n.
what constitutes complete delivery to, 2116.
liability of as warehousemen, 2121, 2211, 2212.
must have notice of delivery, 2122.
liability of connecting carriers as, 2180.
as bailees for hire, 2201.
as insurers of goods carried, 2201, 2230.
duties imposed upon are imposed by law, 2201.
enlarging liability by contract, 2203.
negligence preceding act of God, 2205.
duty to defend actions where goods taken under process and notice is given to consignee, 2209.
when liability of attaches, 2210.
duty to carry goods offered, 2213.
prohibited from making unjust discriminations, 2216.
when they are insurers, 2230.
accidents do not terminate the duty of, 2234.
misdescription without fraudulent intent, 2240.
reasons for holding them liable as insurers, 2252.
limiting their liability by parol, 2259.
contracts limiting liability strictly construed against, 2262.
insuring property in their custody, 2267.
waiving stipulation as to time and manner of presenting claims, 2274.
losing benefit of exemption by deviation from route, 2275.
undertaking to deliver, 2285.
when must make personal delivery, 2286.
giving consignee opportunity to unload and remove goods, 2289.
when make delivery at their own risk, 2292.
when liability as ceases, 2297.
when must give notice to consignee, 2297.
when entitled to compensation for storage, 2304.
when liable as bailees for hire, 2304.
right to treat consignee as the owner, 2312, n.
seizure under legal process excuses delivery by, 2313.
duty of common carriers where goods are seized under legal process, 2313.
giving notice of attachment proceedings, 2314.
railroad companies are of live stock, 2330.
care as to make-up of stock trains, 2343.
right to remuneration or compensation, 2360.
right to adopt reasonable rules and regulations, 2369.
lien for freight charges, 2373.
not insurers of safety of passengers, 2395.
sleeping car companies are not, 2450.

[*References are to Sections—Vol. I,* §§ 1-706; *Vol. II,* §§ 710-1377; *Vol. III,* §§ 1380-1815; *Vol. IV,* §§ 1820-2375; *Vol. V,* §§ 2380-2902.]

COMMON CARRIERS—Continued.
liability for loss of baggage, 2459.
invalid passengers injured by unreasonable delay, 2500.
when not liable for loss of merchandise carried as baggage, 2508, n.
when company liable as for baggage, 2512.
when liability of for baggage ceases, 2512.
duty to store baggage, 2513.
of lien on baggage for charges, 2527.
may not discriminate in favor of themselves, 2536.
public control over private interests of, 2537.
remedy for breach of duty by, 2701.
parties to actions against, 2703.
form of action against, 2704.
pleading in actions against, 2705.
evidence in actions against, 2706.
right to sue third persons for injuries to goods, 2725.
actions for breach of contract of transportation, 2726.
liability for refusal to receive or carry, 2727.
replevin of goods by consignee, 2728.
actions for transportation charges, 2729.
title of shipment in consignee, 2730.
delay not equivalent to conversion, 2730.
consignee must receive though transportation delayed, 2730.
carrier a warehouseman, 2731.
pleading delay in transportation, 2732.
loss or injury of goods, 2733.
failure to deliver, 2735.
limitation of liability, 2736.
failure to give notice of claim of damages, 2737.
presumptions and burden of proof in case of injury, 2739.
in cases of delay, 2740.
burden of proof that injury could have been avoided notwithstanding vis major, 2741.
bills of lading as evidence, 2742.
evidence in cases of delay in transportation, 2744.
as to loss or injury, 2745.
as to failure or refusal to deliver goods, 2746.
pleading and proof where goods have no market value, 2748.
damages for breach of contract to carry, 2749.
damages for delay in transportation, 2750.
special damages—loss of profits, 2751.
damages for delaying notice of arrival of goods, 2752.
speculative and remote damages, 2753.
damages for injury to goods or stock in transit, 2754.
damages where the damaged goods sell for more than valuation, 2756.
right of shipper to refuse partially damaged shipment, 2758.

[*References are to Sections—Vol. I,* §§ 1-706; *Vol. II,* §§ 710-1377; *Vol. III,* §§ 1380-1815; *Vol. IV,* §§ 1820-2375; *Vol. V,* §§ 2380-2902.]

COMMON CARRIERS—Continued.
damages for loss of goods, 2759.
damages for non-delivery, 2762.
exemplary damages for refusal to deliver, 2763.
instructions in actions against carrier, 2764-2781.

COMMON CARRIERS OF GOODS,
See CARRIERS OF GOODS; COMMON CARRIERS; COMMON LAW DUTIES OF COMMON CARRIERS.
street railway companies are not, 2108.

COMMON COUNCIL,
when can not delegate its powers, 1427.

COMMON EMPLOYMENT,
See FELLOW SERVANTS; EMPLOYER'S LIABILITY ACTS.
what constitutes, 1900.
trainmen operating same train are engaged in, 1911.
defense of abridged by employers' liability acts, 1925.

COMMON LAW,
receiver, authority to sue, 653.
suit at to enforce payment of compensation and damages, 1350.
duty at to restore highway crossings, 1573.
duties at crossings under, 1649.
rule at as to fencing, 1695.
liability at for fires set, 1745.
rule at as to negligence of fellow-servants, 1895.
employers' liability acts changing, 1928.
superseded by federal employers' liability acts, 1961.
no action at for injuries causing death, 2045.
presumption that it is in force, 2051, 2264, n.
United States has no common law, 2538.
rule at as to pooling contracts, 2556.
discrimination forbidden by, 2557.

COMMON LAW DEDICATION,
effect of, 1172.

COMMON LAW DUTIES OF COMMON CARRIERS,
who are railroad carriers, 2200.
fast freight lines, 2200.
union depot companies, 2200.
express companies, 2200.
general nature of, 2201.
what constitutes act of God, 2202.
express contract against act of God, 2203.
burden on carrier to show that act of God caused loss, 2204.
concurrent negligence, 2204.

[*References are to Sections—Vol. I,* §§ 1-706; *Vol. II,* §§ 710-1377; *Vol. III,* §§ 1380-1815; *Vol. IV,* §§ 1820-2375; *Vol. V,* §§ 2380-2902.]

COMMON LAW DUTIES OF COMMON CARRIERS—Continued.
loss caused by public enemies, 2206.
public enemies, mobs, strikes, 2207.
violence of mob does not relieve where there is express contract, 2208.
when exercise of public authority exonerates, 2209.
when liability as common carrier attaches, 2210.
railroad company as a warehouseman, 2211, 2212.
the duty to carry, 2213.
excuses for refusal to carry, 2214.
unjust discrimination forbidden, 2216.
like facilities to be furnished to all where like conditions exist, 2217.
how discrimination affects stipulations limiting ability, 2218.
duty to furnish cars, 2219.
duty to state ground of refusal to carry, 2220.
duty as to cars and equipment, 2221, 2227.
express contract to furnish cars, 2222.
duty as to goods requiring unusual facilities, 2223.
duty to furnish refrigerator cars, 2223.
acceptance of perishable property, 2224.
cars and equipment, 2224.
offer of goods where there is failure to furnish cars, 2225.
effect of inability to furnish cars, 2226.
burden on carrier to show excuse for failure to furnish cars, 2226
influence of breach of duty on contracts limiting liability, 2227.
facilities for transportation, 2228.
duty as to yards and depot, 2228.
selection of cars by shipper, 2229.
negligence in handling goods, 2230.
general doctrine as to delay in transporting goods, 2231.
what constitutes unreasonable delay, 2232.
evidence of unreasonable delay, 2232.
accidents and obstructions causing delay, 2233.
accidents do not terminate the duty of the carrier, 2234.
care of goods during delay, 2235.
notice to owner of delay, 2236.
delay, destruction of goods awaiting transportation by fire, 2237.
delay in transportation caused by act of the owner, 2238.
duty to obey directions and instructions of shipper, 2239.
fraud of shipper, effect of, 2240.
negligence of owner in packing and loading goods, 2241.
placing goods in an exposed position, 2242.
what law governs, 2243.
law of place, 2243.
conflict of law, 2243.
prohibiting carriers from limiting, 2254, 2546

[*References are to Sections—Vol. I,* §§ 1-706; *Vol. II,* §§ 710-1377; *Vol. III,* §§ 1380-1815; *Vol. IV,* §§ 1820-2375; *Vol. V,* §§ 2380-2902.]

COMMON OFFICERS,
contracts of corporations who have, 403.

COMMON STOCK,
nature of, 91.
divided into shares, 92.
enjoining payment of dividends on, 97.

COMMON STOCKHOLDERS,
rights on dissolution, 705.

COMMUTATION TICKETS,
See MILEAGE TICKETS.
discrimination by refusing to sell, 2425.
when may be issued, 2425.
under interstate commerce act, 2573.

COMPARATIVE NEGLIGENCE,
doctrine under federal employers' liability act, 1969.

COMPENSATION,
See CHARGES; FREIGHT CHARGES; RATES; EMINENT DOMAIN; DAMAGES.
to abutters for constructing electric railroads, 10.
of officers, 268.
increasing director's during term of office, 313.
of directors, 313.
for carriage of goods, must be reasonable, 419.
right of receivers to, 668.
periodic allowances to receiver before termination of receivership, 668, n.
before crossing tracks of another company, 730.
legislature can not deprive railway company of right to, 772, 791.
railroad company's right to, 808, 2360.
definition of, 815, n.
effect of deposit of compensation with court, 1248.
required where private property is taken, 1293, 1606.
company paying that of commissioners in appropriation cases, 1343.
where engineer refuses to furnish certificates, 1401.
where company prevents performance of construction contract, 1406.
for using track of another company, 1434.
for vacation of street, 1436.
for interference with easement of access, 1437.
for construction of bridges, viaducts or approaches in the street, 1441.
for crossing highway, 1569.

COMPENSATION ACTS,
See WORKMEN'S COMPENSATION ACTS.

[*References are to Sections—Vol. I,* §§ 1-706; *Vol. II,* §§ 710-1377; *Vol. III,* §§ 1380-1815; *Vol. IV,* §§ 1820-2375; *Vol. V,* §§ 2380-2902.]

COMPENSATION AND DAMAGES IN CONDEMNATION PROCEEDINGS,

See EMINENT DOMAIN.

when none allowed for private property taken, 1185.
necessary where power of eminent domain exercised, 1185.
when must precede taking of private property, 1187.
for destroying spring in constructing line, 1205.
where franchise is condemned, 1216.
where exclusive grant or franchise taken, 1217.
where there has been a taking of property, 1231.
where property is condemned, 1231.
for additional servitude, 1233.
for destroying springs and wells, 1233.
for interfering with riparian rights, 1233.
for injuring or diverting stream of water, 1233.
for property taken for public use, 1240.
constitutional right to, 1240.
as affected by federal constitution, 1241.
constitutional right to does not extend to general damages, 1243.
compensation must be made in money, 1244, 1339.
deducting special benefits, 1244.
measure of compensation is a judicial question, 1245.
right to compensation not lost by conditional grant, 1246.
time at which compensation is computed, 1247.
compensation preceding taking, 1247.
time of payment of compensation, 1248.
title passes on payment of, 1248.
making preliminary survey before paying damages, 1248.
benefits, 1249.
different lines of decisions as to benefits, 1250.
general and special benefits, 1251.
benefits confined to parcel or tract actually taken, 1252.
remote or conjectural damages can not be allowed, 1254.
to what particular real estate confined, 1257.
damages confined to particular tract, 1257.
injuries to part of tract of land not actually taken, 1258.
elements of value, 1259.
measure of damages, illustrative cases, 1261.
improvements as affecting, 1261.
reversion as affecting, 1261.
from smoke, dust and soot, 1261.
on account of insurance of property near track, 1262.
from increased damages by fire, 1262.
noise and confusion as element of, 1262.
for interfering with flow of water, 1262.
for erecting fences, 1262.

[*References are to Sections—Vol. I,* §§ 1-706; *Vol. II,* §§ 710-1377; *Vol. III,* §§ 1380-1815; *Vol. IV,* §§ 1820-2375; *Vol. V,* §§ 2380-2902.]

COMPENSATION AND DAMAGES IN CONDEMNATION PROCEEDINGS —Continued.
considering cost of removing buildings, 1262.
for filling and restoring land, 1262.
illustrative cases of matters to be considered in estimating damages, 1262.
improvements made by company under unauthorized entry, 1269. [See, also, McClarren v. Jefferson Twp. (Ind.) 82 N. E. 73.]
when improvements not considered in estimating, 1269.
where there has been an unauthorized entry, 1270.
illustrative cases of improvements made by company under unauthorized entry, 1270.
where there is deviation from proposed line or change of route, 1271.
what covered by original award, 1271.
owner at time possession is taken entitled to, 1272.
as between vendor and vendee, 1272.
assignment of claim for, 1272.
intervening petition to secure, 1274.
where land conveyed after condemnation proceedings commenced, 1274.
notice to purchaser by existence of railroad, 1276.
to whom compensation should be paid, 1277.
appeal from assessment of, 1281.
effect of assessment of damages, 1281.
when landowner estopped by accepting, 1281, n.
where there is change of location, 1281, n.
award of compensation does not cover negligent acts, 1282.
allowance of, 1283.
presumption of payment of compensation, 1284.
effect of statute of limitations, 1284.
waiver, 1285.
estoppel to claim, 1285.
compensation a judicial question, 1293.
who entitled to in condemnation proceedings, 1310.
right to does not pass by subsequent conveyance, 1310.
apportioning between lessor and lessee, 1310.
rule where can not be agreed upon, 1314.
where condemnation proceedings are abandoned, 1326.
confining evidence to market value, 1330.
when must be awarded separately, 1338.
effect of excessive award of, 1338, n.
when need not be itemized, 1339.
setting aside award because of misconduct of commissioners, 1343.
suit at common law to enforce payment, 1350.
when remedy for enforcement is exclusive, 1350.
when company's mortgagee or lessee liable for, 1350.
when must precede taking, 1350.

[*References are to Sections—Vol. I,* §§ 1-706; *Vol. II,* §§ 710-1377; *Vol. III,* §§ 1380-1815; *Vol. IV,* §§ 1820-2375; *Vol. V,* §§ 2380-2902.]

COMPENSATION AND DAMAGES IN CONDEMNATION PROCEEDINGS —Continued.
remedies to enforce payment of, 1350.
tender before entry in appropriation cases, 1350.
estoppel by accepting, 1351.
where possession taken under erroneous proceedings, 1351, n.
tender in appropriation cases, 1360.
estoppel by acceptance of, 1361.
waiver of right to payment and tender of, 1361.
partial affirmance of award of on appeal, 1365.
when award of is not a contract, 1365.
right to possession after tendering, 1371.
for property taken by railroad crossing, 1606.
as affecting right to private crossings, 1623.

COMPENSATORY DAMAGES,
in actions ex contractu, 2704.
defined, 2840.

COMPETENCY OF EMPLOYE,
See FELLOW SERVANTS; MASTER AND SERVANT.
presumption of, 1846.
burden of proof where incompetency is alleged, 1847.
of engineer, 1861, n.

COMPETENCY OF WITNESSES,
in appropriation cases, 1333.
presumption as to, 1333.
when to object to, 1333.

COMPETENT SERVANTS,
duty to employ, 1845.

COMPETING LINE,
See PARALLEL LINES.
when one may not become officer of, 244.
persons interested in can not be directors, 283.
can not consolidate, 370.
what are, 370, n.
validity of contract to surrender traffic to, 414.
leases to, 510.
lands can not be condemned to prevent acquisition by, 1208.

COMPETITION,
agreement to destroy as cause for forfeiture, 60.
contract to stifle is illegal, 421, 440.
validity of contracts limiting, 2556.
right to consider on question of rates, 2596.

COMPETITIVE RATES,
as affecting question of discrimination, 2559.

[*References are to Sections—Vol. I,* §§ 1-706; *Vol. II,* §§ 710-1377; *Vol. III,* §§ 1380-1815; *Vol. IV,* §§ 1820-2375; *Vol. V,* §§ 2380-2902.]

COMPLAINT,
See PLEADING.
on calls and assessments, 166.
showing leave to sue receiver, 655.
when incorporation must be alleged in, 712.
determining amount of controversy from, 748.
when not necessary before railroad commissioners, 820.
amendment as to parties, 845.
when petition in condemnation proceedings constitutes, 1315.
in cases of injuries to animals, 1731.
sufficiency of in fire cases, 1765.
evidence must follow, 1765.
based on willfulness, 1789.
averring lack of knowledge of defects, 1878.
under employers' liability acts, 1942.
in action for injuries resulting in death, 2045.
recovery must be had on theory outlined, 2417.
construction of, 2705.
when ordinance need not be copied in, 2709.

COMPLETED ROAD,
when not entitled to public aid, 1072.

COMPLETION OF ROAD,
within prescribed time, 58.
mandamus to compel, 736.

COMPROMISES,
with stockholders, 202.
creditor making with stockholders, 208, n.
authority of treasurer to make, 334.
power of corporation to make, 713.
when may be made of qui tam actions, 845.
rights of informer, 845.
value can not be proved by offers of, 1734, n.
evidence of others not admissible, 1767.
in cases of injuries causing death, 2065.
when beneficiary may make of injuries causing death, 2065.
court directing, 2065.
effect on suit under Employers' Liability Act, 2065, n.
avoiding, 2066.
tender in suit to avoid, 2066.

CONCERTINA,
when not baggage, 2506.

CONCOMITANT PERILS,
license taken subject to, 1788.

[*References are to Sections—Vol. I,* §§ 1-706; *Vol. II,* §§ 710-1377; *Vol. III,* §§ 1380-1815; *Vol. IV,* §§ 1820-2375; *Vol. V,* §§ 2380-2902.]

CONCURRENT ACTION,
of several states in creating corporations, 38.

CONCURRENT JURISDICTION,
conflict in courts having, 636.
as applied to condemnation proceedings, 1298.

CONCURRENT LEGISLATION,
forming railroad companies by, 35.
citizenship of corporation formed by, 749.

CONCURRENT NEGLIGENCE,
in injuries to servants, 1873.
with act of God, 2204.
of carrier causing loss, 2237.

CONCURRENT POWER,
states and federal government, 2540, n.

CONDEMNATION,
See EMINENT DOMAIN.
by street railway company, 7.
right to condemn shares of dissenting stockholders, 375.
power to acquire property by compared with power to acquire by grant, 460.
sufficiency of petition for, 1140.
one proceeding does not exhaust power, 1140.
time of beginning fixes compensation, 1247.
contracts regulating matters of benefits, 1249.

CONDEMNATION PROCEEDINGS,
See EMINENT DOMAIN; COMPENSATION AND DAMAGES IN CONDEMNATION PROCEEDINGS; PROCEDURE IN APPROPRIATION CASES; COMMISSIONERS.
raising grounds for forfeiture in, 58.
when will and will not be enjoined, 726, n., 727.
filing map as condition precedent to, 1135.
when confined to map filed, 1135.
against lands purchased by rival company, 1136.
for re-location, 1140.
change of location after they have begun, 1140.
acquiring right of way by, 1150.
after breach of conditions precedent, 1166.
where license has been revoked, 1177.
when jury trial allowable in, 1187.
limited to what land, 1197.
where company already owns land, 1197.
construction of statutes granting right to condemn, 1199.
right of foreign corporation to prosecute, 1200.

[*References are to Sections—Vol. I,* §§ 1-706; *Vol. II,* §§ 710-1377; *Vol. III,* §§ 1380-1815; *Vol. IV,* §§ 1820-2375; *Vol. V,* §§ 2380-2902.]

CONDEMNATION PROCEEDINGS—Continued.
when organization of de facto corporation can not be questioned in, 1201.
where road is leased or in hands of a receiver, 1202.
right of contractor or construction company, 1203.
purposes for which railroad company may institute, 1205.
showing public use in, 1205.
purposes to which condemned land may be devoted, 1205.
what amounts to a public use, 1206.
considering prospective needs, 1208.
effect of authority to build between two points, 1214.
where two public uses can stand together, 1215.
what estate secured under, 1220.
when only easement acquired under, 1222.
increasing width of right of way by, 1221.
when statutory method is exclusive, 1224.
enjoining condemnation of right of way, 1225.
compensation where property damaged or injured, 1235.
how award affects question of damages in, 1241.
by United States, 1241.
pay for improvements taken in, 1247.
remote or speculative damages not allowed in, 1254.
elements of value of property condemned, 1259.
measure of damages, illustrative cases, 1261.
jury fixing value in, 1261.
damages to personal property in, 1261.
considering cost of farm and private crossings in, 1262.
cost for filling and restoring land, 1262.
elements of damages in, 1262.
effect of entry under irregular, 1269, 1270. [See McClarren v. Jefferson Twp. (Ind.) 82 N. E. 73.]
rights of vendor and vendee, 1274.
notice to subsequent holders, 1274.
rights acquired subsequent to, 1274.
who should be parties to, 1274.
intervening petition in, 1274.
to whom compensation should be paid, 1277.
rights of life tenant under, 1277.
rights of mortgagee under, 1277.
effect of future damages, 1281.
when interest may be allowed in, 1283.
statute of limitations governing, 1284.
jurisdiction of, 1298.
as matter of record, 1298.
when joint action of two tribunals required, 1298.
notice essential, 1304.
setting aside for lack of notice, 1305.

[*References are to Sections—Vol. I,* §§ 1-706; *Vol. II,* §§ 710-1377; *Vol. III,* §§ 1380-1815; *Vol. IV,* §§ 1820-2375; *Vol. V,* §§ 2380-2902.]

CONDEMNATION PROCEEDINGS—Continued.
who should be made parties to, 1310.
effort to agree as preliminary to, 1314.
where compensation can not be agreed upon, 1314.
waiver of proof of effort to agree, 1314.
damages for delay in prosecuting or abandoning, 1324.
abandonment of, 1326, 1351.
abandoning after judgment, 1326.
when personal judgment may be rendered in, 1326.
when possession may be taken pending, 1326.
evidence of abandonment of, 1326.
not barred by former abandonment, 1326.
meeting of jurors or commissioners, 1327.
illustrative cases of evidence of value in, 1330.
value of real estate before and after taking, 1334.
when court may order view, 1336.
report of commissioners, 1338.
paying damages before taking possession, 1350.
vendor's lien in, 1350.
effect of abandonment of, 1351.
injunction as remedy in, 1351.
how and when appeal may be taken, 1365.
provisions for review of, 1365.
when appeal vacates, 1365.
certiorari as remedy in, 1375.
of property for approaches and abutements to highway crossings, 1573.
to secure railway crossing, 1596.
effort to agree as condition precedent to, 1598.
right of interurban railroad to cross railroad, 1617.
right to private crossings where right of way secured by, 1623.
as affecting duty to fence, 1708.
estoppel to question those in passes, 2440.

CONDEMNING COMPANY,
paying expense of constructing crossings, 1608.

CONDITIONAL CONVEYANCES,
acquisition of right of way by, 1161.

CONDITIONAL DELIVERY,
reserving lien of carrier by, 2375.

CONDITIONAL GRANT,
right to compensation not lost by, 1246.

CONDITIONAL POWER,
reservation of to repeal corporate charter, 68.

[*References are to Sections—Vol. I,* §§ 1-706; *Vol. II,* §§ 710-1377; *Vol. III,* §§ 1380-1815; *Vol. IV,* §§ 1820-2375; *Vol. V,* §§ 2380-2902.]

CONDITIONAL SUBSCRIPTIONS,
when become absolute, 129.
when may be made, 129.
valid and invalid, 131.
death of subscriber revokes, 131, n.
acceptance of, 131, n.
mere offers until accepted, 132.
when become payable, 135.
effect of performance of conditions shortly after limited time, 135, n.
construction of, 136.
complying with as to beginning and completing road, 136.
when substantial compliance sufficient, 136.
location of terminus at certain point, 143.

CONDITIONS,
implied in corporate charter, 54.
when valid in subscriptions, 129, 130.
when invalid in subscriptions, 131.
what may be annexed to subscriptions, 131.
waiver of by subscriber to stock, 134.
as to beginning and completing road, complying with, 136.
to subscriptions, examples of compliance with, 136, n.
effect of in notes given to pay subscriptions, 139.
complying with as to location of depot, 144.
complying with as to location of terminus, 144.
performance of by consolidated company, 145, 379.
when must be expressed in subscription, 145.
effect of accepting deed containing, 477.
failure to comply with in mortgage as ground for foreclosure, 575.
state imposing in land grants, 970.
breach of those in land grants, 976.
legislature dispensing with those in land grants, 977.
rule where state renders those in land grant impossible, 983.
partial failure to perform those in land grant, 984.
waiver of those to grant of public aid, 1031.
to grant of public aid, 1038.
effect of those in municipal aid bonds, 1038.
power of municipality to prescribe to grant of public aid, 1041.
to public aid must be performed, 1046.
voters affixing to vote of public aid, 1053.
performance of those in municipal aid bonds, 1089.
accepting conveyance of right of way on, 1161.
when construed to be covenants, 1161.
distinguished from covenants, 1167.
damages for failure to perform, 1246.
effect of award upon, 1339.
municipality imposing to use of street, 1430.

[*References are to Sections—Vol. I,* §§ 1-706; *Vol. II,* §§ 710-1377; *Vol. III,* §§ 1380-1815; *Vol. IV,* §§ 1820-2375; *Vol. V,* §§ 2380-2902.]

CONDITIONS—Continued.
bill of lading assigned subject to, 2149.
shipper bound by those in bill of lading, 2257, n.
effect of those on face of ticket, 2415.
annexed to stop-over privileges, 2419.
validity of those in passes, 2434.
effect of in ticket, 2526.
affecting question of undue preferences, 2557.

CONDITIONS PRECEDENT,
to organization of corporation, 24.
appointing agent in foreign jurisdiction as to right to do business, 33.
to admission of foreign corporation, 40.
must not violate interstate commerce clause of constitution, 40.
against foreign corporations, examples of, 40, n.
to enforcement of subscription, 129.
must clearly appear in subscription to stock, 137.
in note for subscriptions, 139.
location and construction of buildings as, 140.
to valid action by directors, 300.
to consolidation, 376, n.
in land grants, 967.
to grant of public aid, 1041.
preliminary survey as to vote on public aid, 1047.
filing map as to condemnation proceedings, 1135.
to exercise of power of eminent domain, 1151.
distinguished from conditions subsequent, 1162.
effect of failure to perform, 555.
definition of, 1162.
engineer's estimates as, 1401.
to laying railroad across street, 1569.
effort to agree, 1598.
to securing railroad crossing, 1614.
to recovery of double damages, 1735.
to right to recover attorney's fee, 1736.
to right of recovery for injuries causing death, 2045.
when presentment of claim for injury to freight is, 2271.
when surrender of bill of lading is to delivery, 2303.
when payment of freight charges is, 2360.

CONDITIONS SUBSEQUENT,
effect of in deed to railway company, 480.
when dissolution caused by failure to perform, 698.
land grants upon, 967.
distinguished from conditions precedent, 1162.
breach of working forfeiture, 1162, n.
what is sufficient performance of, 1163.

[*References are to Sections—Vol. I,* §§ 1-706; *Vol. II,* §§ 710-1377; *Vol. III,* §§ 1380-1815; *Vol. IV,* §§ 1820-2375; *Vol. V,* §§ 2380-2902.]

CONDITIONS SUBSEQUENT—Continued.
effect of failure to perform, 1163.
illustrative cases of, 1163.
excuse for non-performance, 1163.
opposed to public policy, 1163.
remedies of grantor for failure to perform, 1164.
bill for specific performance of, 1164.
waiver of performance of, 1164.
who can take advantage of breach of, 1164.
construction of, 1165.
compliance with, 1165.
when equity will interfere in case of a breach of, 1166.

CONDUCTORS,
power to adopt rules for surrender of tickets, 228, n.
rule requiring tickets to be exhibited to, 229.
authority to represent company in emergencies, 259.
authority to employ surgeon, 260.
authority to fill absent brakeman's place, 263, n.
authority of, generally, 344.
power to bind company by statement as to rate of fare, 344, n.
receiver liable for malicious assault by, 660, n.
when service of process upon is valid, 716.
statute fixing qualifications, 860.
liability for acts without scope of their employment, 1805.
liability for arrests made by, 1805.
when are not vice-principals, 1834.
when not fellow-servants of brakemen, 1842, n.
assumption of risk from defects in cars, 1867.
contributory negligence of, 1884.
when regarded as superior agents, 1911.
as fellow servants with other train men, 1911.
street railroad conductor as fellow-servant of starter, 1918.
fellow servant of motorman, 1918.
constitutionality of statutes prescribing qualifications, 1927.
directing watchmen to couple cars, 1933.
not fellow servant of car inspection, 1930, n.
as person in "charge and control," 1949.
when engaged in interstate commerce, 1966.
duty of street car to know that passengers are aboard before starting, 2109, n.
passengers may rely on statements of, 2383, n.
can not abrogate rules and regulations, 2391.
when passenger may not rely on representations of, 2415.
ticket as evidence between them and passengers, 2417.
when may expel passengers, 2417.
when not bound to take passenger's statement, 2417.

[*References are to Sections—Vol. I,* §§ 1-706; *Vol. II,* §§ 710-1377; *Vol. III,* §§ 1380-1815; *Vol. IV,* §§ 1820-2375; *Vol. V,* §§ 2380-2902.]

CONDUCTORS—Continued.
power to grant stop-over privileges, 2419.
not bound to accept detached coupons, 2421.
refusing to honor non-transferable ticket, 2423.
refusing to accept detached coupons, 2425.
effect of mistake of in collecting fare, 2430.
liability for assaults committed by, 2453.
not bound to awaken passengers, 2456.
starting train while passengers are alighting, 2472.
negligence of in starting train, 2472, n.
directing passenger to ride on top of car, 2480.
liability for willful acts of, 2489.
must not willfully injure passengers, 2489.
illustrative cases of liability for assaults of, 2489.
duty to protect passengers on train, 2489.
passengers acting under directions of, 2497.
right of state to prescribe qualifications for conductors in interstate transportation, 2543.
judicial knowledge of functions of, 2698.

CONDUCTOR'S CHECKS,
nature and use of, 2429.

CONFIRMATION,
of report of condemnation commissioners, 1342.
of sale on day different from that fixed by court, 600, n.

CONFLICT OF AUTHORITY,
in issuing aid bonds, 1081.

CONFLICT OF JURISDICTION,
in appointment of receivers, 636.

CONFLICT OF LAWS,
statutes forbidding proof of decisions or statutes of sister States as defense unconstitutional, 779.
fellow servant rule of place of injury governs though abolished at forum, 1930, n.
accident in foreign jurisdiction, 2027, n.
suit on cause of action arising in another state, 720.
taxation of domestic corporation on property permanently out of state, 913.
power of state to tax franchises by sister state, 914.
pleading decisions or statutes of sister states under employers' liability acts, 1927.
in cases of injuries causing death, 2053.
action in state other than state where injuries received, 2053.
on contributory negligence as defense in action for wrongful death, 2062.

[*References are to Sections—Vol. I,* §§ 1-706; *Vol. II,* §§ 710-1377; *Vol. III,* §§ 1380-1815; *Vol. IV,* §§ 1820-2375; *Vol. V,* §§ 2380-2902.]

CONFLICT OF LAWS—Continued.
in determining liability of common carriers, 2243, 2244.
what law governs interstate transportation, 2244.
effect on contracts limiting liability, 2264.
governing railway passes, 2436, n.
state regulation of commerce where congress has failed to act, 2550.
law of place of injury, 2708.

CONFLICTING FRANCHISES,
grant of impairing obligation of contracts, 1217.

CONFLICTING GRANTS,
priority of location, 1129.
earlier prevails, 1129.

CONGRESS,
chartering railroads in territories, 21, n., 34.
restrictions upon foreign corporations by states, 40.
granting railroad charters, 45.
giving right to sue receivers without leave of court, 656.
act of authorizing removal of causes, 745.
removing suits against corporations created by, 753.
giving territories power of eminent domain, 1185.
authorizing condemnation of land in territories, 1241.
effect of inaction on part of, 2538, 2550.
power over interstate railroads, 2538.
power to establish railroads, 2538, n.
power to regulate interstate or foreign commerce, 2539.

CONJECTURAL DAMAGES,
in condemnation proceedings, 1255.
damages cannot be based on, 1259.

CONJECTURE,
proof of negligence can not be left to, 1864.

CONNECTING CARRIERS,
authority to contract for carriage of freight, 745.
liability for loss of freight, 345.
consolidation of, 370.
contracts between, 411.
leases to, 509.
power to purchase connecting line, 595.
authority to purchase, 595.
service of process on agent of initial, where last carrier is sued, 716.
right to demand prepayment of charges, 2100.
when transfer companies regarded as, 2104.
delivery to, 2124.
when liability of attaches, 2124.

[*References are to Sections—Vol. I,* §§ 1-706; *Vol. II,* §§ 710-1377; *Vol. III,* §§ 1380-1815; *Vol. IV,* §§ 1820-2375; *Vol. V,* §§ 2380-2902.]

CONNECTING CARRIERS—Continued.
constructive delivery to, 2124.
carrier not bound to carry beyond own line, 2160.
duty of initial carrier where it refuses to receive goods, 2160.
duty to deliver to, 2160, n., 2180.
when initial carrier liable for defaults of, 2163.
when delivery to discharges initial carrier, 2164.
when initial carrier liable for negligence of, 2168.
transmitting instructions of shipper to, 2169.
joint liability of, 2170, 2184.
as partners, 2170, 2184.
Carmack amendment, 2171.
recovery by initial carrier from carrier at fault, 2171, n.
definition of, 2180.
liability as common carriers, 2180.
commencement of their liability, 2181.
what constitutes complete delivery to, 2181.
duty to receive from predecessor, 2182.
liability for defaults of the initial or other connecting carriers, 2183.
when liable for acts of other connecting carriers, 2183.
effect of initial carrier's contract on, 2185.
liability for defaults of common agent, 2186.
charging one singly, 2187.
liability for their own defaults, 2187.
extent of liability, 2188.
termination of liability, 2188.
duty of an intermediate carrier, 2188.
duty to secure further transportation, 2188.
effect of failure of one to receive goods, 2188.
each one limiting liability to its own line, 2188.
duty as to carriage of perishable goods, 2188.
duty to open and inspect cars, 2190.
presumption against last carrier, 2190.
rights and liabiltieis as to charges, 2191.
lien of for freight charges, 2191.
when not entitled to a lien, 2191.
effect of fraud on part of, 2191.
liability as between themselves, 2192.
suing one causing injury, 2192.
custom and usage as affecting rights, duties and liabilities of, 2192.
relation of initial carrier to succeeding carrier, 2192.
duty as to payment of accrued charges, 2192.
duty as to transportation of live stock, 2344.
liability of initial carrier notwithstanding insolvency of connecting carrier, 2338.
liability in transportation of live stock, 2351.
apportioning charges, 2365.

[*References are to Sections—Vol. I,* §§ 1-706; *Vol. II,* §§ 710-1377; *Vol. III,* §§ 1380-1815; *Vol. IV,* §§ 1820-2375; *Vol. V,* §§ 2380-2902.]

CONNECTING CARRIERS—Continued.
forming car service association, 2371.
last one collecting freight charges, 2372.
when initial carrier may select, 2372.
rule as to lien for freight charges, 2372, 2373.
duty as to protection of passengers at junction points, 2411.
liability under through ticket, 2420.
of baggage, 2522.
liability for loss of baggage as between, 2523.
liability for loss of baggage, 2529.
formation of connecting line, 2564.
equality of facilities and terms, 2615.
judicial knowledge of methods, 2698.
instructions as to liability between, 2780.
instructions on liability, 2781.

CONNECTIONS,
map of proposed route need not show, 1135.
power to compel railroad companies to condemn land for connecting tracks, 1198.
of tracks of steam and electric roads, 1382.
between interurban and other roads, 1520.
power of state to compel connections between different carriers, 2536.

CONNIVANCE,
legal proceedings scured by that of carrier, 2209.

CONSENT,
of stockholders to material amendments, 56.
to renewal of charter, 73.
for stockholder to act as assignee, 194, n.
of stockholders, necessary to execution of lease, 502.
receiver will not be appointed on parties, 624.
of interested parties to issue of receiver's certificates, 680.
justifying deviation from route, 2169.
of municipality to location of street railway, 1458.
of property owner, 1459.

CONSENT DECREE,
in railway foreclosure proceedings, 587.
to foreclosure of mortgage, 588.
effect of, 588.

CONSEQUENTIAL DAMAGES,
caused by construction of road, 1384.

CONSIDERATION,
for grant of corporate franchises, 78.
for subscriptions, 127.

[*References are to Sections—Vol. I,* §§ 1-706; *Vol. II,* §§ 710-1377; *Vol. III,* §§ 1380-1815; *Vol. IV,* §§ 1820-2375; *Vol. V,* §§ 2380-2902.]

CONSIDERATION—Continued.
for condition to subscription, 131.
must be for issuance of receiver's certificates, 680.
as affecting validity of receiver's certificates, 684.
for exemption from taxation, 926.
for contract to influence location of road, 1132.
revocability of license based on, 1177.
for engineers' estimates and certificates, 1401.
tender back in suit to avoid release or compromise, 2066.
there must be for release, 2066.
for contract in relief department, 2079.
contracts limiting liability must be based on, 2255, 2260.
for reduced rate of freight, 2268.
when necessary to make a person a passenger, 2387.
effect where passes based on, 2435.
for contract to give passes, 2438.

CONSIGNEE,
consenting to delay in shipment, 2121.
delivery to carrier passes title to, 2127.
effect of refusal to accept goods, 2145, n.
presumption that title rests in, 2146, 2312, n., 2361, 2703.
effect of delivery to, 2146.
reasonable time to remove goods, 2212.
notice to terminating liability as common carrier, 2212.
when there must be personal delivery to, 2286.
giving him reasonable opportunity to remove goods, 2289.
entitled to specific article shipped, 2289.
when must unload cars, 2289.
has reasonable time in which to unload freight, 2289.
delivery must be made to right one, 2291.
delivery to without production of bill of lading, 2291.
right of carrier to require identification of, 2294.
negligence in failing to identify, 2295, n.
notice to, 2297.
duty to exercise care in removing goods, 2297.
effect of knowledge of arrival of goods, 2297.
reasonable time to inspect and remove goods, 2299.
when entitled to right of inspection, 2299.
carrier accepting check of, 2301.
reasonable time to inspect and pay for goods, 2301.
effect of tender of goods to by carrier, 2301.
waiving delivery by carrier, 2302.
ratifying delivery to wrong person, 2302, n.
non-delivery caused by acts of, 2311.
right of carrier to treat him as the owner, 2312, n.
notice to of exercise of right of stoppage in transitu, 2320.

[*References are to Sections—Vol. I,* §§ 1-706; *Vol. II,* §§ 710-1377; *Vol. III,* §§ 1380-1815; *Vol. IV,* §§ 1820-2375; *Vol. V,* §§ 2380-2902.]

CONSIGNEE—Continued.
delivery to defeating right of stoppage in transitu, 2321.
liability for freight charges, 2361.
suing for recovery of excessive charges, 2366.
effect of delay in unloading cars, 2369.
notice to before charging demurrage, 2369.
refusing to accept perishable goods, 2374.
no right of action for refusal to carry, 2702.

CONSIGNOR,
See SHIPPER.
shipping freight on order of, 2121.
effect of delay in shipment due to fault of, 2121.
indorsement of bill of lading by, 2147, n.
right to change consignment of goods, 2152.
directing storage of goods, liability as warehouseman, 2212.
when may be compelled to disclose character of goods, 2214, n.
notice to of delay, 2236.
carrier as agent of to collect money, 2301.
returning goods to, 2301.
notice to of consignee's refusal to accept goods, 2301.
right to change instructions or directions to carrier, 2312.
when attachment not effective against, 2314.
agreeing to terms of transportation, 2372.
when proper party plaintiff, 2703.

CONSOLIDATED CORPORATION,
See CONSOLIDATION OF CORPORATIONS.
right of stockholder to complain where incorporation in more than one state, 37.
fiction of corporation in each state, 38.
place of stockholders' meeting, 38.
performance of conditions by, 145.
making it a party to suits pending at time of consolidation, 389.
suing for torts and debts of constituent companies, 389.
jurisdiction over, 390.
acting as a unit, 390.
foreclosure of mortgage executed by, 583.
when acquires right of exemption from taxation, 601.
dissolution in case of, 702.
sufficiency of complaint against for debt of constituent company, 712.
liability for acts of lessee, 856.
right as to exemption from taxation, 899.
succeeding to rights of constituent companies, 1082.
right to exercise power of eminent domain, 1200.

[*References are to Sections—Vol. I,* §§ 1-706; *Vol. II,* §§ 710-1377; *Vol. III,* §§ 1380-1815; *Vol. IV,* §§ 1820-2375; *Vol. V,* §§ 2380-2902.]

CONSOLIDATED ROAD,
sale of on foreclosure, 599.
right to redeem mortgages on separate divisions, 609.

CONSOLIDATION AGREEMENT,
power of directors to make, 262.

CONSOLIDATION OF CORPORATIONS,
See CONSOLIDATED CORPORATION.
statute authorizing applies to street railways, 7.
by joint or concurrent act of state legislature, 35, n.
effect on citizenship, 35.
result of, 38.
is a material amendment, 56, n.
effect of unauthorized agreement, 62.
effect on right to recover subscriptions, 145.
must be authorized by legislature, 370.
ratifying unauthorized, 370.
under general laws, 370.
of parallel street car lines, 370.
whether authority is exhausted by one consolidation, 370, n.
of parallel and competing lines, 371.
essential that both companies should be competent, 371.
what is sufficient authority for, 371.
statutory mode must be pursued, 372.
collateral attack on, 372.
effect of intention on, 373.
difference between and succession, 373.
right of majority to effect, 374.
when minority may prevent, 374.
release of municipality from subscription, 374.
release of dissenting subscribers by, 374.
right to condemn shares of dissenting stockholders, 375.
statutory provisions for, 376.
certificate and evidence of, 376, n.
essentials of statutes authorizing, 376.
conditions precedent to, 376, n.
rights of old stockholders and their relation to new company, 377.
new company enforcing unpaid subscriptions, 377.
remedy of old stockholders, 378.
consolidated company succeeds to rights and liabilities of the old companies, 379.
debts and liabilities on, 379.
right of consolidated company to use patents owned by consolidating companies, 379, n.
how to plead, 379, n.
liability of consolidated corporation, 379, n.

[*References are to Sections—Vol. I,* §§ 1-706; *Vol. II,* §§ 710-1377; *Vol. III,* §§ 1380-1815; *Vol. IV,* §§ 1820-2375; *Vol. V,* §§ 2380-2902.]

CONSOLIDATION OF CORPORATIONS—Continued.
when special privileges and immunities pass to new company, 380, 899.
example of privileges which pass to new company, 380.
effect on exemption of one company from taxation, 380, n.
when special privileges do not pass, 381.
duties and obligations of new company, 382.
mileage tickets, 383.
liability of new company on old contracts, 383.
extent of new company's liability for torts, 384.
duty of consolidated companies to fulfill contracts of constituent companies, 383.
constituent companies usually dissolved, 385.
distinguished from merger, 385.
extinguishment of old companies, 385, n.
life and franchises of consolidated company, 386.
creditors of old company, 387, n.
effect on liens, 387.
enforcing bonded indebtedness against consolidated company, 387.
injunction as remedy against, 388.
de facto one, 388.
estoppel by, 388.
quo warranto to determine validity, 388.
liability of constituent companies where it is set aside, 388.
effect of illegal one, 388, n.
effect upon pending suits, 389.
with foreign corporations, 390.
law of which state controls, 390.
power to does not authorize lease, 497.
effect on convertible bonds, 548.
priority of liens on, 566.
when does not amount to dissolution of old companies, 698.
stockholders may enjoin unauthorized, 732.
how affects citizenship of corporations, 749.
rule as to exemption from taxation on, 899.
right to aid bonds after, 1082.
releasing stockholders, 1082.
effect on railway aid bonds, 1113.
of interurban railways, 1511.
effect on right to exercise power of eminent domain, 1200.
power of states to regulate, 2546.
of parallel lines prohibited, 2546.
authority under Esch-Cummins act, 2619, 2620.

CONSPIRACY,
to control stockholders' meeting, 199.
effect of to prevent bids at foreclosure sale, 607.

[*References are to Sections—Vol. I,* §§ 1-706; *Vol. II,* §§ 710-1377; *Vol. III,* §§ 1380-1815; *Vol. IV,* §§ 1820-2375; *Vol. V,* §§ 2380-2902.]

CONSPIRACY—Continued.
when employes may be punished for, 731.
federal power over, 2554.
indictment for, 2574, n.

CONSTITUTION,
See TAXATION AS AFFECTED BY THE FEDERAL CONSTITUTION.
special act violating, 24, n.
conditions imposed upon foreign corporations must not violate, 40.
prohibiting special characters, 45.
practical construction of, 51.
corporate by-laws must not conflict with, 222.
when case is said to arise under, 753.
how affects power of the states, 771.
protecting railway companies, 773.
a corporation is a person within, 773.
limiting exercise of police power, 778, n., 781.
secures equal protection of the laws, 932.
construction of provisions in reference to public aid, 998.
regarding provisions as mandatory, 998.
amendment impairing contract rights, 1019.
grant of public aid protected by, 1019.
prohibiting tax for private purpose, 1072.
validity of bonds issued in excess of limits prescribed by, 1084.
construing statutes so as not to conflict with, 1085.
bonds issued in violation of are void, 1093.
limiting and regulating power of eminent domain, 1185.
what is a taking of property within meaning of, 1186, 1231.
requiring compensation to be made where private property is taken for public use, 1187, 1606.
regulating procedure in appropriation cases, 1294.
employers' liability acts conflicting with, 1925.
effect of statute prohibiting carrier limiting liability, 2254.
commerce clause of, 2539.

CONSTITUTIONAL AMENDMENTS,
do not affect contract rights, 1020.

CONSTITUTIONAL LAW,
See CONSTITUTION.

CONSTITUTIONAL LIMITATIONS,
on power to grant public aid, 999.
in reference to public aid, 1000.
when do and do not impair obligation of contracts, 1002.
as to public aid, operate prospectively, 1002.
upon power of municipalities to incur debts, 1003.

[*References are to Sections—Vol. I,* §§ 1-706; *Vol. II,* §§ 710-1377; *Vol. III,* §§ 1380-1815; *Vol. IV,* §§ 1820-2375; *Vol. V,* §§ 2380-2902.]

CONSTITUTIONAL PROTECTION,
railway companies entitled to, 774.
equal protection clause not violated by change in system of taxation, 931.

CONSTITUTIONAL PROVISIONS,
in reference to submitting questions of public aid to popular vote, 1006.
affecting right of eminent domain, 1187.
construction of those in reference to public aid, 2858.
prohibiting granting of passes, 2440.

CONSTITUTIONAL QUESTIONS,
See EMPLOYERS' LIABILITY ACTS.
removal of causes where they are involved, 753.
validity of police regulations, 779.
in imposing penalties, 785.
compulsory establishment and maintenance of grade crossings, 790.
free transportation to live stock shippers, 791.
giving double damages, 846, 1735.
indicting railway company for causing death, 848.
statute requiring blackboards constitutional, 856.
statute creating personal liability for local assessment, 956.
statutes authorizing municipal aid to railroads, 997.
delegation of legislative power in reference to public aid, 1004.
affecting municipal aid bonds, 1072.
condemnation of stock as impairment of contract, 1186, n.
effecting right of eminent domain, 1187.
statutes protecting laborers, 1410.
impairment of contract clause applicable to street railway charter, 1451.
authorizing condemnation of railroad crossings, 1598.
statutes allowing condemnation of private crossings, 1628.
fencing statutes, 1698.
allowing attorney fee where stock is injured, 1736.
statutes imposing absolute liability for fires, 1747.
validity of employers' liability acts, 1926, 1927.
in case of injuries causing death, 2046.
prohibiting carriage of diseased cattle, 2332.
statute requiring feeding and watering of live stock, 2348.
validity of the interstate commerce act, 2541.
state regulation of rates, 2547.

CONSTITUTIONAL RIGHTS,
when may be waived, 1285.

[*References are to Sections—Vol. I,* §§ 1-706; *Vol. II,* §§ 710-1377; *Vol. III,* §§ 1380-1815; *Vol. IV,* §§ 1820-2375; *Vol. V,* §§ 2380-2902.]

CONSTRUCTION,
See STATUTORY CONSTRUCTION; LIBERAL CONSTRUCTION; STRICT CONSTRUCTION.
of statutes authorizing condemnation proceedings is strict, 7, n.
of corporate charter, 49.
giving practical to railway grants, 51.
of contract of subscription, 122.
of conditional subscriptions, 136.
general rule for construing subscriptions, 145.
charter and statutory provisions regarding assessments, 171.
of deeds to railroad companies, 476.
of statutes authorizing railway leases, 496, 498.
of leases, 512.
of contract authorizing the use of tracks, 516.
of statutes authorizing appointment of receivers, 621.
of penal statutes, 841.
of statutes creating exemption from taxation, 902.
of land grants, 967.
of land grants, illustrative cases, 968.
of statutes authorizing aid to railroads, 1017, 1022.
of statute granting right to condemn, 1199.
of grant to use streets, 1429.
of statute imposing duty to fence, 1696.
of employers' liability acts, 1928, 1929, 1923.
of statutes giving right of action for death, 2047.
of the interstate commerce act, 2542.

CONSTRUCTION COMPANY,
power to take stock in railway company, 125.
stockholder interested in, contract with corporation, 194.
right to condemn can not be delegated to, 1203.

CONSTRUCTION CONTRACT,
president not authorized to make, 327.
to whom may be let, 1398.
attacking for fraud, 1398.
president becoming interested in, 1398.
when against public policy, 1398.
rules for construing, 1398.
when railway company may terminate, 1398, n.
assignment of, 1399.
with receivers, 1399.
effect of insolvency of surety on, 1399.
construction of particular terms in contracts, 1400.
effect of failure of company to appoint engineer, 1401, n.
hardship as affecting, 1403, n.
recovering on quantum meruit, 1403, n.

[*References are to Sections—Vol. I,* §§ 1-706; *Vol. II,* §§ 710-1377; *Vol. III,* §§ 1380-1815; *Vol. IV,* §§ 1820-2375; *Vol. V,* §§ 2380-2902.]

CONSTRUCTION CONTRACT—Continued.
construction of contract of sub-contractor, 1405.
remedy for breach of, 1406.
equity will not decree specific performance of, 1406.
when contractor may abandon, 1406.
company preventing completion, 1406.
effect of delay caused by the company, 1406.
effect of failure to make preliminary surveys, 1406.
effect of failure to secure right of way, 1406.
how affected by failure to furnish cars, 1406.
waiver of right to terminate, 1406.

CONSTRUCTION OF CHARTER,
rules for, 1125.

CONSTRUCTION OF CONTRACTS,
See CONTRACTS.
construing bills of lading, 2144.
particular words and phrases in bills of lading, 2145.
of those limiting liability, 2262.

CONSTRUCTION OF CROSSING,
duty in reference to, 1570.
enjoining, 1605.
sufficiency of private crossing, 1630.
enforcing construction of private crossings, 1631.

CONSTRUCTION OF ROAD,
See RIGHT OF WAY.
within prescribed time, 58.
when a condition precedent to payment of subscription, 140.
use of timber and material from public lands, 988.
use of lands acquired for right of way purposes, 1170.
condemnation of land to straighten track, 1208.
right to consider negligent construction in condemnation proceedings, 1256.
duty to construct, 1380.
authority and care required in, 1380.
power to construct side tracks and terminals, 1380, n.
erection of roundhouses, shops, cattle yards, 1381.
connection of tracks with those of other railroad, 1382.
mandamus to compel restoration of abandoned railroad, 1383.
consequential damages, 1384.
construction contracts, 1384.
liability for injuries caused by, 1384.
raising grades so as to necessitate changes in adjoining buildings, 1386.
excavation injuring lateral support, 1387.

[*References are to Sections—Vol. I,* §§ 1-706; *Vol. II,* §§ 710-1377; *Vol. III,* §§ 1380-1815; *Vol. IV,* §§ 1820-2375; *Vol. V,* §§ 2380-2902.]

CONSTRUCTION OF ROAD—Continued.
bridges over navigable waters, 1388.
obstructing streams by bridges, &c., 1389.
artificial channels for water courses, 1390.
interference with flow of surface waters, 1391, 1392.
causing collection of stagnant waters, 1396.
acts constituting nuisance, 1397.
engineers' estimates and certificates, 1401.
engineer's decision, 1402.
extra work, 1403.
bonds of contractors, 1404.
subcontractors, 1405.
remedy for breach of contract, 1406.
appointing receiver to complete, 1406.
liability of company for negligence of contractor or servants, 1407.
who liable for negligent running of train in, 1408.
liability for injuries caused by blasting in, 1408.
when company liable for dangerous work, 1408.
liability of contractor, 1409.
joint liability, 1409.
rights of laborers, 1410.
mechanics' liens, 1412.
statutes authorizing lien, 1413.
for what lien may be obtained, 1414.
upon what lien may be acquired, 1415.
who may acquire lien for, 1416.
mode of acquiring lien, 1417.
priority of liens, 1417.
assignability of lien, 1419.
enforcement of lien, 1420.
waiver of lien, 1422.
to conform to grade of streets, 1432.

CONSTRUCTION TRAINS,
injuries to animals by, 1724.
when person on is a passenger, 2394.
assumption of risks in riding on, 2476, n.

CONSTRUCTIVE ACCEPTANCE,
of baggage, 2516.

CONSTRUCTIVE DELIVERY,
to connecting carrier, 2124.
connecting carrier's liability commencing with, 2181.

CONSTRUCTIVE NOTICE,
to purchaser of corporate stock, 109.
of lien on corporate stock, 114.
of calls and assessments, 164.

[*References are to Sections—Vol. I,* §§ 1-706; *Vol. II,* §§ 710-1377; *Vol. III,* §§ 1380-1815; *Vol. IV,* §§ 1820-2375; *Vol. V,* §§ 2380-2902.]

CONSTRUCTIVE NOTICE—Continued.
in appropriation cases, 1304.
is due process of law, 1304.
of street opening proceedings, 1568.
of defects in fences, 1700.
element of assumption of risk, 1849.
of delivery, 2122.

CONTAGIOUS DISEASE,
no obligation to carry passengers who have, 2097, n.
refusing to carry passenger who has, 2384.
contracting on sleeping car, liability, 2453.
ejection of passenger who has, 2486.

CONTEMPORANEOUS CONSTRUCTION,
effect of, 51.

CONTEMPT OF COURT,
suing receiver without leave of court, 655.
interfering with receiver, 658.
employes interfering with receivers guilty of, 658.
when strikers may be punished for, 731.
interfering with road in hands of receiver is, 731.
in refusing to obey writ of mandamus, 1119.

CONTINGENCIES,
affecting damages in death cases, 2067.

CONTINGENT FUND,
under Esch-Cummins act, 2635.

CONTINUING DUTY,
duty to restore highway crossing is, 1579.
to keep highway crossing in repair, 1580.

CONTINUOUS LINES,
See CONNECTING CARRIERS; COMPETING LINE.
consolidation of, 372.
what are, 510, n.
mandamus to compel operation of road as, 736.
what is within interstate commerce act, 2542.
through rate over, 2569.

CONTINUOUS TRIP,
when passenger must make, 229, 2419.

CONTRACTORS,
not bound to sound whistle, 1, n.
when not entitled to priority over mortgage, 566.
condemning property in company's name, 1203.

[*References are to Sections—Vol. I,* §§ 1-706; *Vol. II,* §§ 710-1377; *Vol. III,* §§ 1380-1815; *Vol. IV,* §§ 1820-2375; *Vol. V,* §§ 2380-2902.]

CONTRACTORS—Continued.
when right to condemn can not be delegated to, 1203.
when company not bound by acts of, 1203.
can not prosecute condemnation proceedings, 1310.
right to damages for obstruction of work, 1399.
terminating construction contract on account of negligence of, 1399.
notice to of taking of measurements, 1401.
recovering for changes, 1403.
when entitled to pay for extra work, 1403.
bonds of, 1404.
alteration to release sureties, 1404.
relation of subcontractor to, 1405.
when may abandon work and recover, 1406.
when entitled to recover for loss of profits, 1406.
damages where company delays, 1406.
when may recover on quantum meruit, 1406, n.
liability of company for negligence of, 1407, 1408.
effect of negligence in selecting, 1407.
effect where company pays employes of, 1407.
liability of company for negligence in selecting, 1407.
when company liable for trespass of, 1408.
when liable for negligence in running train, 1408.
when liable for nuisance, 1408.
when jointly liable with company, 1409.
bear relation of master to servants, 1409.
liability of, 1409.
statutes protecting employes of, 1410.
giving bond to secure laborers, 1410.
guaranty of payment of contractors' claims, 1411.
can not obtain lien as laborer, 1416.
creditor of not entitled to lien, 1416.
no duty to fence, 1701.
when liable for injuries to animals, 1724.

CONTRACT RIGHTS,
not to be impaired, 1019.
illustrative cases of impairment of, 1020.
constitutional amendments do not affect, 1020.

CONTRACTS,
See CONSTRUCTION CONTRACTS.
rescinding when made with promoter, 17.
personal liability of promoter on, 18.
promoters fixing own liability by, 18, n.
when promoters' bind corporation, 20.
ratifying promoters', 20.
railroad making as individual, 30.

[*References are to Sections—Vol. I,* §§ 1-706; *Vol. II,* §§ 710-1377; *Vol. III,* §§ 1380-1815; *Vol. IV,* §§ 1820-2375; *Vol. V,* §§ 2380-2902.]

CONTRACTS—Continued.
of corporation extending into more than one state, 36.
incidents to power to make, 53.
implied authority to make, 53.
corporate charters are, 54.
when corporate charters are not, 67.
in reference to transfer of stock, void, when, 110.
to subscribe for stock, enforcing, 120.
interpreting contract of subscription, 145.
of subscription secured by fraud, effect, 146, n.
stockholder may make with corporation, 194.
power to make rests with directors, 195.
by-laws impairing obligation of is void, 222.
by agents, 253.
ratifying when made by agent, 265.
what ones may be ratified, 266.
directors proper parties to make, 291.
when those with directors voidable, 316.
validity of between corporation and a director, 317.
personal liability of directors on, 320.
when president may make, 327.
ratification of president's unauthorized, 331, n.
power of secretary in reference to, 337.
when conductor may make, 344.
liability on after consolidation, 383.
where consolidated corporation may make, 390.
power to make, 395.
mode in which corporations may make, 395.
scope of corporate power, 396.
general power to make, 397.
as to location of depot, 397.
to let other company use tracks, 397.
courts controlling power to make, 398.
effect of changes in charter on, 399.
formal requisites of, 400.
when must be made under seal, 400.
effect of formal defects in, 401.
power of directors to make delegated to executive committee, 402.
who may exercise power to make, 402.
between two corporations having common directors, 403.
by interested persons, 403.
between companies with same officers, 403.
mode prescribed must be pursued, 404.
inferring from corporate acts, 404.
parties bound to take notice of charter provisions, 405.
unauthorized ones, 406.
effect of notice of power of corporation to make, 406.

[*References are to Sections—Vol. I,* §§ 1-706; *Vol. II,* §§ 710-1377; *Vol. III,* §§ 1380-1815; *Vol. IV,* §§ 1820-2375; *Vol. V,* §§ 2380-2902.]

CONTRACTS—Continued.
effect of notice of facts in reference to, 406.
estoppel by, 407.
ratification of unauthorized, 408.
rights of the public and of creditors, 408.
when unauthorized ones can not be ratified, 408.
in conjunction with other parties, 409.
right of corporations to unite with individuals in making, 409.
pledge of corporate securities, 410.
between connecting lines, 411.
permitting use of part of road, 412.
for use of road upheld though lease unauthorized, 412.
regarding terminal facilities, 413.
to surrender traffic to competing line, 414.
rule for construction of, 414, n.
with municipal corporations for terminal facilities, 415.
in references to use of tracks constructed under grant from municipal corporation, 416.
not to locate depot at place where needed, 417.
for location of stations, 417.
in reference to location of tracks, switches and the like, 418.
illustrative cases of those that may be made by railroad companies, 419.
pooling, 420.
when pooling are legal, 421.
pooling contracts closely scrutinized, 422.
between connecting and not competing roads not a pooling contract, 422.
definition of ultra vires, 422.
defense of ultra vires, 423.
effect of those which are ultra vires, 424.
executed in wrong mode are ultra vires, when, 424.
when are void, 424.
what ones are ultra vires, 425.
estoppel by those ultra vires, 426.
retaining benefit under ultra vires, effect, 426.
ultra vires, executed and executory, 427.
when may be set aside as ultra vires, 427.
cases holding contracts ultra vires discriminated, 428.
effect of full performance of ultra vires contract, 428.
implied power to make traffic arrangements, 429.
illustrative cases of ultra vires, 429.
rule where statute prescribes consequences of ultra vires, 430.
injunction as remedy in ultra vires contracts, 431.
laches preventing relief on ultra vires, 432.
who may contest ultra vires, 433.
how creditors affected by ultra vires, 434.

[*References are to Sections—Vol. I,* §§ 1-706; *Vol. II,* §§ 710-1377; *Vol. III,* §§ 1380-1815; *Vol. IV,* §§ 1820-2375; *Vol. V,* §§ 2380-2902.]

CONTRACTS—Continued.
non-assenting stockholder assailing ultra vires, 435.
prohibited ones, 436.
illegal ones, 437.
illegal and ultra vires discriminated, 438.
classes of illegal ones, 439.
void because against public safety, 440.
when those as to location of stations and tracks are illegal, 441.
general conclusion as to those void against public policy, 442.
rule for determining whether against public policy, 442.
illustrative cases of those void as against public policy, 443.
law essential part of, 464.
formal execution of those relating to real estate, 471.
effect of those executed under corporate seal, 472.
power to make does not authorize leases, 497.
validity of as to use of part of road, 503.
dependent and independent ones connected with leases, 513.
to permit use of track not necessarily a lease, 514.
construction and effect of those granting right to use track, 516.
lessee not liable for lessor's, 525.
lessee's, 539.
of bondholders as to rights in reference to suits, 579.
when purchaser at foreclosure sale bound by those of old company, 603.
when new company liable on after sale and foreclosure, 603.
of receivers, 650.
power of equity to annul receiver's, 650.
court sanctioning those made by receiver, 650.
suing receivers on without leave of court, 656.
receiver not personally liable on, 659, n.
receiver personally liable on unauthorized, 659, n.
liability of receivers on, 662.
duty of receiver to perform those of the company, 662.
how affected by dissolution, 703, n.
right of corporation to bring action at law on, 710.
when party to estopped to deny corporate existence, 714.
when mandamus will not lie to enforce, 740.
orders of railroad commissioners are not, 809.
obligation of can not be impaired, 809.
impairing obligation by taxation, 926.
when exemption from taxation is, 928.
when can not be impaired by constitutional provisions, 1002.
impairment by amending constitution, 1019.
created by grant of public aid, 1019.
vote in favor of public aid does not constitute, 1052.
when created by grant of public aid, 1054.
enforcing in reference to railway aid, 1054.

[*References are to Sections—Vol. I,* §§ 1-706; *Vol. II,* §§ 710-1377; *Vol. III,* §§ 1380-1815; *Vol. IV,* §§ 1820-2375; *Vol. V,* §§ 2380-2902.]

CONTRACTS—Continued.
construction of contracts for rights of way, 1153.
specific performance of, 1155.
restraining violation of, 1156.
power of eminent domain can not be surrendered by, 1185, 1209.
eminent domain can not be surrendered by, 1209.
when award of damages is not, 1365.
to whom construction contract may be let, 1398.
how construction contracts construed, 1398, 1399.
effect of practical construction by parties, 1399, n., 1403.
construction of particular terms, 1400.
waiving mechanic's lien by, 1422.
ordinances becoming, 1428.
whether charter of street railway a contract, 1451, 1451, n.
between city and street railway subject to police power, 1464.
charters are, 1566.
railroad crossings secured by, 1596.
enforcing one as to railway crossings, 1597.
as to expense of keeping watchmen at railroad crossings, 1609.
duty to stop at crossings imposed by, 1610.
as to priority of passage at railway crossings, 1610.
regulating repairs of railway crossings, 1614.
private crossings secured by, 1626.
to erect fences, 1703.
for performance of statutory duty, 1705.
in reference to locating buildings on right of way, 1759.
limiting liability for damage by fire, 1760.
basis of employer's duty, 1821.
employers' liability acts abridging right of, 1925.
waiving right of action, validity, 1952.
invalidity of exemption from liability contracts under federal employer's liability acts, 1964.
against future negligence, 2065.
validity of one against future negligence, 2088.
common carrier becoming private carrier by, 2101.
requiring shipper to load freight, 2117.
bills of lading as, 2135.
when that in bill of lading not variable by parol, 2143.
presumption that bill of lading expresses, 2143.
creating extra-terminal liability, 2162, 2163.
what constitutes for extra-terminal liability, 2164.
illustrative cases of those creating extra-terminal liability, 2165.
excluding extra-terminal liability, 2167.
carrier enlarging liability by, 2203.
against loss by mobs, 2208.
making common carrier liable as warehouseman merely, 2212.
how law of place of making affects, 2243.

[*References are to Sections—Vol. I,* §§ 1-706; *Vol. II,* §§ 710-1377; *Vol. III,* §§ 1380-1815; *Vol. IV,* §§ 1820-2375; *Vol. V,* §§ 2380-2902.]

CONTRACTS—Continued.
parties naming law that governs, 2243.
effect of failure of shipper to read, 2258.
partial invalidity, 2263.
validity of one fixing value of goods shipped, 2268.
fixing freight rate by, 2362.
abandoning on account of accident, 2364.
validity of one to pay rebates, 2367.
passenger tickets, 2415.
ticket as evidence of, 2415.
electing to sue on, 2436.
to give passes, 2438.
against liability for injury to sleeping car employes, 2462.
against liability for negligence, 2465.
baggage checks as evidence of, 2522.
power of states to regulate right to make, 2546.
in reference to interchange of freight, 2568.
actions for breach of contract of transportation, 2726.
damages for breach of contract to carry, 2749.

CONTRACTS LIMITING LIABILITY,
See LIMITATION OF LIABILITY.
the English rule, 2250.
conflict among the American decisions, 2251.
when there must be an express contract, 2251.
no right to contract against liability for negligence in most jurisdictions, 2252.
right to contract against liability for negligence in some jurisdictions, 2253.
right to limit liability prohibited by statute in some states, 2254.
right to limit liability by special contract in most jurisdictions, 2255.
must be reasonable, 2255.
must be based on consideration, 2255, 2260.
nature of special contract required, 2256.
limitation in receipt or bill of lading, 2257.
effect of failure of shipper to read contract, 2258.
parol limitation, 2259.
lower rate as consideration for, 2260.
effect of agreement for rebate of liability for negligence, 2261.
construction of, 2262.
effect of partial invalidity, 2263.
conflict of laws, 2264.
rule where repugnant to policy of the law of the forum, 2264.
power of agent to agree to limitation, 2265.
stipulation exempting carrier from liability for loss by fire, 2266.
stipulations as to insurance, 2267.

[*References are to Sections—Vol. I,* §§ 1-706; *Vol. II,* §§ 710-1377; *Vol. III,* §§ 1380-1815; *Vol. IV,* §§ 1820-2375; *Vol. V,* §§ 2380-2902.]

CONTRACTS LIMITING LIABILITY—Continued.
stipulation as to value and amount of damages, 2268.
stipulation that value at place of shipment shall control in case of loss, 2269.
stipulation exempting carrier from liability in case of live stock, 2270.
stipulations as to manner and time of presenting claims, 2271.
delay not included in term loss, 2271.
miscellaneous stipulations, 2272.
stipulations intended to evade rule as to negligence, 2273.
waiver of stipulation limiting liability or fixing time and manner of presenting claims, 2274.
benefit of exemption lost by deviation, 2275.
burden of proof, 2276.
in reference to carriage of live stock, 2352.
by sleeping car companies, 2465.
effect on injuries to passengers, 2499.
contract on back of baggage check, 2508, n.
declaration of value of baggage, 2529, n.
loss of baggage, 2606, n.
must be specially pleaded, 2707.

CONTRACTS OF SUBSCRIPTION,
See SUBSCRIPTION.
construction of, 122.
construction of for court, 122.
are several, 123.

CONTRIBUTION,
among stockholders, 208.
in favor of stockholders, 210.
on reclamation of dividends, 361.
for repairs made at railway crossing, 1614.
among connecting carriers, 2192.
among companies causing collision, 2483, n.

CONTRIBUTORY NEGLIGENCE,
freedom from on indictment for causing death, 848.
effect of where plaintiff guilty of, 1445, 1446.
in calculation of chances, 1446.
miscalculation of traveler at interurban crossing, 1517.
traveler's at street railway crossing, 1533.
of persons using street occupied by street railway, 1540, 1541.
"last clear chance doctrine" in street railway operation, 1542.
injury to alighting passenger by car on parallel track, 1551.
injury to passenger riding in front of crowded car in violation of rules, 1552.
person injured by street car while at work on street, 1556.

[*References are to Sections—Vol. I,* §§ 1-706; *Vol. II,* §§ 710-1377; *Vol. III,* §§ 1380-1815; *Vol. IV,* §§ 1820-2375; *Vol. V,* §§ 2380-2902.]

CONTRIBUTORY NEGLIGENCE—Continued.
aged persons injured by street car, 1557.
of traveler at crossing, 1588, 1658.
in use of private crossing, 1637.
where there is breach of statutory duty, 1648.
where there was flagman at crossing, 1651.
in attempting to cross, 1650.
person injured at crossing where flagman maintained, 1651.
where there was flying switch, 1657.
when a question of law, 1658.
when presumption that there is none, 1658, 2712.
who has burden of proving, 1658.
when a question of fact, 1658.
when a mixed question of law and fact, 1658.
illustrative cases of at crossings, 1659.
rapid driving where view of crossing obstructed, 1659.
in approaching crossing with eyes and ears covered, 1659.
traveler approaching crossing with mind absorbed, 1659.
in crossing track immediately behind train, 1659.
in failing to stop before crossing track, 1663.
in passing under, over or between cars, 1665.
when a question of law, 1665.
in failing to use ordinary prudence, 1167.
on part of children and infirm persons, 1668.
intoxication as element of, 1668.
rule where person acts in sudden peril, 1669.
does not apply where there was willfulness, 1671, 1789, 1792, 2495.
where person is injured at defective crossing, 1673.
that of street car driver not imputed to passengers, 1675.
of traveler at highway crossing for jury or court, 1677.
collision between automobile and train, 1681.
when there is not in allowing animals to run at large, 1695.
where landowner knows of defective fence, 1700.
application of last chance doctrine to animals injured on tracks, 1719.
of owner of animals, 1722.
when animals are injured, 1725.
in allowing animals to run at large, 1725.
of owner of stock run over by train, 1725, n.
turning stock into field defectively fenced, 1725.
in abandoning animals, 1726.
where there is breach of statutory duty, 1730.
freedom from as part of case where animals are injured, 1730.
violation of ordinance not conclusive proof of, 1730.
in exposing property to fire, 1759, n.
where property is destroyed by fire, 1762.
defense of not defeated by changing burden of proof, 1762.

[*References are to Sections—Vol. I,* §§ 1-706; *Vol. II,* §§ 710-1377; *Vol. III,* §§ 1380-1815; *Vol. IV,* §§ 1820-2375; *Vol. V,* §§ 2380-2902.]

CONTRIBUTORY NEGLIGENCE—Continued.
none in failing to put out fire breaks, 1762.
submitting question of to jury in fire cases, 1762.
by trespassing, 1792.
on part of parent, 1793.
in trespassing on railway track, 1795.
on part of children, 1798, 1800.
when child seven years old guilty of, 1800.
illustrative cases of children's, 1800.
imputing that of parents to children, 1801.
where horses are frightened, 1804.
persons injured while attempting rescues, 1814.
when mere knowledge does not amount to, 1827, 1938.
in brakeman standing on top of car, 1827, n.
in failing to conform to schedules, 1841.
operation of unguarded saw, 1842.
violation of rules, 1843.
distinguished from assumption of risk, 1850.
where employe fails to remedy defects, 1855.
of engineers, 1861, n.
in cases of collisions, 1865.
on part of employe in going outside scope of employment, 1869.
on part of employes, 1880.
burden of proof with respect to, 1880.
in disobeying rules or orders, 1880.
in failing to guard against dangers, 1880.
in leaving line of duty, 1880.
directing a verdict where there was, 1880.
illustrative cases of on part of employes, 1881.
employe acting upon assurance of employer, 1881.
acts of servants in sudden emergencies, 1881.
effect where employe acts in an emergency, 1881.
effect of inconsistent orders, 1881, n.
violation of statutory duty as, 1882.
engineer in occupying position of danger in rounding curve, 1883.
of engineer and fireman, 1883.
of conductor, 1384.
flagmen and watchmen, 1885.
of section men and track repairers, 1886.
in mounting or alighting from moving cars, 1887.
of railroad employes in walking upon tracks, 1888.
section men in failing to maintain lookout, 1888.
in making "flying switches," 1889.
of injured street railway employe, 1891.
effect of employers' liability acts, 1935.
knowledge of defects as, 1938, n.
effect on presumption of negligence, 1943.

[*References are to Sections—Vol. I,* §§ 1-706; *Vol. II,* §§ 710-1377; *Vol. III,* §§ 1380-1815; *Vol. IV,* §§ 1820-2375; *Vol. V,* §§ 2380-2902.]

CONTRIBUTORY NEGLIGENCE—Continued.
how employers' liability acts affect, 1951.
defense under federal employers' liability act, 1968.
effect of violation of safety device act by railroad company, 1999.
in injuries causing death, 2062.
relying on in actions for injuries causing death, 2062.
effect of, 2062, n.
as applied to street railway companies, 2109, n.
where there is loss by the public enemies, 2206.
on part of shipper, effect of, 2276.
where live stock is injured, 2333.
of owner where live stock is injured, 2342.
in riding in dangerous place, 2392, n.
of shipper of live stock as to pens and yards, 2345.
of persons riding on pass, 2436, n.
of passengers on sleeping car, 2458.
in loss of property on sleeping car, 2460.
loss of baggage through theft, 2460.
in assuming place of danger, 2471.
when passenger not guilty of in alighting from train, 2471.
passenger leaving seat before car stops, 2472.
in alighting from moving cars, 2474.
when standing on platform of car is or not, 2477.
to ride on pilot or cow catcher, 2480.
in standing up in passenger car, 2481.
extending arm out of car window, 2481.
none in leaping from train to avoid collision, 2483, n.
effect of in action for injuries to passengers, 2495.
illustrated in cases of injuries to passengers, 2496.
of passenger as to loss of baggage, 2517.
in failing to read baggage check, 2518, n.
may be pleaded generally, 2693.
effect of unnecessarily charging in answer, 2697.
burden of showing freedom from, 2707.
when plaintiff must prove freedom from, 2707.
violation of ordinance not pleaded, 2709.
no presumption of freedom from, 2712.
when sufficiently negatived, 2793.
pleading, 2805.
inference from facts alleged in complaint, 2805.
of traveler injured by street car, 2825.
evidence of, at railroad crossing, 2827.
abolition of defense under federal safety appliance act, 2835.
care required of passenger to avoid injury, 2883.

[*References are to Sections—Vol. I,* §§ 1-706; *Vol. II,* §§ 710-1377; *Vol. III,* §§ 1380-1815; *Vol. IV,* §§ 1820-2375; *Vol. V,* §§ 2380-2902.]

CONTROL,
right to require flagmen and signals at crossings, 775.
right to compel fast mail trains to stop at county seat, 782.
legislature may not authorize commission to take entire control of business in operation of railroad company, 800.

CONVENIENCE,
as an element in determining grade crossing, 1603.

CONVERSION,
appointing receiver when officers guilty of, 630.
authority of receiver to sue for, 651.
by the carrier, trover will lie for, 2287, n.
when misdelivery of goods by carrier amounts to, 2295.
when carrier liable for, 2703, n.
delay in transportation not equivalent to, 2730.

CONVERTIBLE BONDS,
when may be issued, 548.
can not ordinarily be sold at a discount, 548.
effect of consolidation on, 548.
negotiability of, 549.

CONVEYANCE,
mode of execution, 471.
grantee essential to, 1151.
validity of that executed before organization of company, 1151.
construction of that to railroad company, 1152.
effect of one by husband only, 1152.
of right of way, effect of, 1157.
conditions subsequent in, 1163.
when making and recording plat amounts to, 1172.
how affects right to compensation and damages, 1310.
how conveyance of right of way affects right to private crossings, 1622.

CORAM NON JUDICE,
proceedings are where there is no jurisdiction, 1298.

CORPORATE ACTS,
jurisdiction where performed, 33.
when are void, 189.
inferring contracts from, 404.

CORPORATE BOOKS,
transfer of shares on, 92.
as evidence of stockholders' right to vote, 182.
stockholder not chargeable with knowledge of entries in, 196.
mandamus to secure right to inspect, 197.
right of stockholders to inspect, 197.
right of director to inspect, 312, n.

[*References are to Sections—Vol. I,* §§ 1-706; *Vol. II,* §§ 710-1377; *Vol. III,* §§ 1380-1815; *Vol. IV,* §§ 1820-2375; *Vol. V,* §§ 2380-2902.]

CORPORATE BUSINESS,
appointing receiver to continue, 628.

CORPORATE CHARTER,
See CHARTER.
construction of, 49.
is contract, 54.
power of legislature to repeal, 68.

CORPORATE CONTRACTS,
See CONTRACTS.
stockholder not chargeable with knowledge of, 196.
mode of executing, 471.

CORPORATE CREDITOR,
See CREDITORS.
can not institute forfeiture proceedings, 59, n.
setting aside sale of stock to the corporation, 110.
money paid on stock trust fund for, 128.
not affected by invalid conditions in subscriptions, 131.
secret agreements as to subscriptions amount to fraud against, when, 150.
when may have forfeiture of stock annulled, 177.
equity interfering in behalf of, 201.
suing for unpaid calls, 207.
property trust fund for on dissolution of corporation, 705.

CORPORATE DEBTS,
making calls to pay, 168.
enforcing unpaid subscriptions to pay, 204, 208.
when directors personally liable for, 323.

CORPORATE ELECTION,
when stockholder may enjoin holding of, 732.

CORPORATE EXISTENCE,
admission of, 64, n.
duration, 73.
terminates on sale of franchises, 87.
effect on right to hold real estate, 461.
grantor of real estate estopped to deny, 469.
when admitted by pleading general issue, 711.
effect of failure to allege, 711.
effect of verified plea denying, 711, n.
estoppel to deny, 714.
estoppel to question by issuing aid bonds, 1098.
raising question of in condemnation proceedings, 1201.
how appointment of receiver affects question of, 1202.

[*References are to Sections—Vol. I,* §§ 1-706; *Vol. II,* §§ 710-1377; *Vol. III,* §§ 1380-1815; *Vol. IV,* §§ 1820-2375; *Vol. V,* §§ 2380-2902.]

CORPORATE FRANCHISE,
See FRANCHISES.
transfer of, 48.
construction of, 49.
subject to forfeiture, 59.
causes for forfeiture, 59.
abuse of, 59.
quo warranto to question, 64.
when abuse of is not ground for repeal, 69.
definition, 75.
grant of, 77.
nature of, 79.
distinguished from corporate rights, 80.
judicial sale of, 84.
taking under power of eminent domain, 1216.
distinguished from franchise or license to use streets, 1426.

CORPORATE FUNDS,
restraining unauthorized use of, 36.
liability of treasurer for loss of, 336.
treasurer has care of, 336.
power to donate to concerts, etc., 429.
using for lobbying purposes, 429.
right of stockholders to enjoin diversion of, 732.

CORPORATE GRANT,
giving practical construction to, 51.

CORPORATE IMMUNITIES,
distinguished from franchises, 75.

CORPORATE NAME,
stating in articles of association, 24.
stating in charter, 47.
exclusive use of, 47, n.
effect of unauthorized attempt to change, 62.

CORPORATE OFFICERS,
subscribing for stock, 125.
compensation of, 268.
care required of, 271.
guilty of crimes, 840.
duties in reference to taxation, 891.
distinguished from agents and servants 1820

CORPORATE ORGANIZATION.
perfecting, 25.
waiving defective, 26.

[*References are to Sections—Vol. I,* §§ 1-706; *Vol. II,* §§ 710-1377; *Vol. III,* §§ 1380-1815; *Vol. IV,* §§ 1820-2375; *Vol. V,* §§ 2380-2902.]

CORPORATE POWERS,
acceptance of, 22, n.
unauthorized assumption of, 26.
user of as evidence of corporate existence, 24.
directors usually exercise, 276.
scope of in reference to contracts, 396.
effect of contracts beyond, 425.
grants of to be strictly construed, 1106.
rule for construing grants of, 1199, n.

CORPORATE PRIVILEGES,
authority to dispose of, 83.

CORPORATE PROFITS,
when creditors may reach, 355, n.

CORPORATE PROPERTY,
transfer of does not transfer corporate franchise, 48.
effect of repeal of charter on, 70.
effect of sale of on franchise, 62 n.
limitation of right to sell, 82.
sequestration of, 85.
power of sequestrator to sell, 85, n.
may exceed amount of capital stock, 90.
distinguished from capital stock, 90.
right of stockholders to purchase, 194, n.
by-laws regulating management of, 220.
stockholders not co-owners of, 278.
directors can not dispose of, when, 293.
directors can not give it away, 315.
purchase of by directors, 317, n.
power of directors to sell, 327.
unauthorized sale of by superintendent, 339.
taxation of, 884.

CORPORATE RECORDS,
need not show acceptance of charter, 23.
right of stockholder to vote determined from, 182.
right of shareholder to inspect, 306.
as evidence of directors' proceedings, 307.
proving contents of lost, 308.

CORPORATE REPRESENTATIVES,
appointment of, 240.
railroad companies act through, 240.
statutory privileges bestowed on, 242.
officers generally, 243.
qualification of officers, 244.
election of officers, 245

[*References are to Sections—Vol. I,* §§ 1-706; *Vol. II,* §§ 710-1377; *Vol. III,* §§ 1380-1815; *Vol. IV,* §§ 1820-2375; *Vol. V,* §§ 2380-2902.]

CORPORATE REPRESENTATIVES—Continued.
agents, generally, 246.
proof of the existence of the relation of principal and agent, 247.
proof of authority, 248.
agency inferred, 249.
powers, duties and authority of officers and agents generally, 250.
authority of agent, 251.
line of duty, 251.
scope of authority, 252.
general doctrine as to contracts by, 253.
declarations and admissions of agents, 254.
declarations must relate to transaction or event in controversy, 256.
exercise of authority by agents, 257.
illustrative cases of scope and authority, 258.
physicians and surgeons, 260.
authority to employ surgeons, 260.
delegation of power to by directors, 262.
employment of subagents and servants, 263.
notice to agents or officers, 264.
ratification of their acts, 265.
acts that may be ratified, 266.
compensation of officers, 268.
individual liability of for their torts, 269.
bonds of officers and agents, 270.
distinguished from agents and servants, 1820.

CORPORATE RIGHTS,
distinguished from corporate franchise, 80.
authority to dispose of, 83.
are subject to the police power, 777.

CORPORATE SEAL,
making by-laws under, 224.
enacting rules and regulations under, 227.
contracts executed under, evidence, 472.
by whom must be affixed, 472.
as evidence of authoritative execution of mortgage, 556.
answer in garnishment under, 723.
effect of absence from municipal aid bonds, 1076.

CORPORATE SECURITIES,
See BONDS; MORTGAGES.
pledge of, 410.

CORPORATION,
See ACTIONS BY AND AGAINST CORPORATIONS; INTERURBAN RAILWAYS; STREET RAILWAYS; FRANCHISES; DE FACTO CORPORATIONS; RAILROADS.
may operate railroad, 1.
buying property from a promoter, 17.

[*References are to Sections—Vol. I,* §§ 1-706; *Vol. II,* §§ 710-1377; *Vol. III,* §§ 1380-1815; *Vol. IV,* §§ 1820-2375; *Vol. V,* §§ 2380-2902.]

CORPORATION—Continued.
when bound by contract of promoter, 20.
ratifying promoters' contracts, 20.
legislative authority essential to creation of, 21.
definition of, 21.
effect of acting as without authority, 21.
creation by special charter, 22.
words sufficient to create, 22.
when existence begins, 22.
accepting charter, 23.
creation under general laws, 24.
filing of proper articles brings into existence, 24.
evidence of its existence, 24.
complying with statute in organizing, 24, n.
confining to jurisdiction creating, 31.
doing foreign business, 31.
citizenship, 32.
removing causes, 32.
adoption by foreign state, 32.
residence of, 33.
acting by agent in foreign state, 33.
formed by federal authority, 34.
relation to incorporating state, 35, n.
amending its charter, 36.
control of railroad incorporated in more than one state, 37.
result of consolidations, 38.
complying with terms upon which charter is granted, 47.
term of existence, 47.
when completely organized, 47.
particular one must be authorized, when, 48.
charter strictly construed against, 49.
power to take and convey lands, 53.
subject to police power, 55.
duration of its existence, 73.
franchise of being a, 80.
primary and secondary franchise distinguished, 80.
franchise of being can not be sold, 84.
franchises of subject to power of eminent domain, 86.
lien upon stock, 93.
guaranteeing bonds of another company, 101.
liability for permitting stock to be wrongfully transferred, 107.
liable for permitting trust stock to be wrongfully transferred, 109.
right to buy and sell stock, 110.
when may invest in stock of another corporation, 110.
waiving registration of stock, 113.
refusing to register transfer of stock, 113.
lien of on stock, 114.

[*References are to Sections—Vol. I,* §§ 1-706; *Vol. II,* §§ 710-1377; *Vol. III,* §§ 1380-1815; *Vol. IV,* §§ 1820-2375; *Vol. V,* §§ 2380-2902.]

CORPORATION—Continued.
waiving lien on stock, 116, n.
ratifying preliminary contract to take stock, 120.
waiving right to avoid subscription, 124.
can not subscribe for its own stock, 125.
subscribing for other corporate stock, 125.
selling stock for less than par value, 128.
adopting subscription taken without authority, 147.
chargeable with frauds and representations of agents, when, 147.
declaring forfeiture of stock, 172.
levying execution on stock, 172, n.
effect of forfeiture of stock by, 174.
when may set aside forfeiture of stock, 177, n.
may be compelled to make registry of stock, 182, n.
right to vote as stockholders, 184.
when may acquire stock in other corporations, 184.
when single individual may form, 186.
power of stockholders to dissolve, 188.
stockholder acting as agent for, 195.
effect of refusing to bring suit, 190.
making it a defendant to a suit which it refuses to bring, 190.
may contract with stockholder, 194.
permitting stockholders to inspect books, 197.
exhausting remedy against before reaching unpaid subscriptions, 204, n.
how judgment against affects stockholders, 205.
as party to creditor's bill, 207, n.
can not enforce statutory liability against stockholders, 212.
judgment and execution against, 213.
power to make by-laws, 220.
when bound by acts of agents, 249, 250.
when bound by declarations and admissions of agents, 254.
authority of agents to act for, in emergencies, 259.
notice to through agents and officers, 264.
what constitutes ratification by, 267.
right to require bonds of officers, 270.
when governing board is, 277.
board of directors represents, 278.
when bound by admissions and declarations of directors, 310.
directors dealing with, 317.
when president has authority to act for, 325.
when not bound by president's acts, 330.
president dealing with, 332.
authority of treasurer to bind it, 334.
when bound by superintendent's acts, 339.
to whom it should pay dividends, 352.
liability for allowing life tenant to transfer stock, 354.

[*References are to Sections—Vol. I,* §§ 1-706; *Vol. II,* §§ 710-1377; *Vol. III,* §§ 1380-1815; *Vol. IV,* §§ 1820-2375; *Vol. V,* §§ 2380-2902.]

CORPORATION—Continued.
when may reclaim dividends, 355.
how stock dividend affects solvency of, 366.
when not changed by consolidation, 373, n.
dissolution by consolidation, 385.
general power to contract, 395.
limit of its power to contract, 396.
person contracting with bound to know powers of, when, 399.
contracting with each other where directors are same, 403.
following prescribed mode for making contracts, 404.
when estopped by its contracts, 407, n.
power to unite with individuals in contracts, 409.
what powers it may exercise, 425, n.
injunction against to prevent making of ultra vires contract, 431.
effect of making contract against public policy, 440.
power to acquire and hold real estate, 452, 453.
effect of conveyance of real estate which it is not authorized to hold, 458.
by what officers it may execute conveyance of real estate, 475.
general power to convey real estate, 485.
trustees represent, 586, n.
may be purchaser at foreclosure sale, 597.
when not destroyed by foreclosure sale of property, 601.
constituting purchasers at foreclosure sale a, 610.
liability of that formed by purchasers at foreclosure sale, 612.
courts reorganizing, 616.
appointing receiver upon application of, 634.
may be receiver for another corporation, 644.
dissolution of not effected by appointment of receiver, 646.
right to sue suspended by appointment of receiver, 651.
liability of during receivership, 665.
liability of acts of receiver, 665.
existing without property, 693.
when it is deemed insolvent, 693.
assignments by, 694.
preferences to creditors by, 695.
loans to by directors, 696.
preferring stockholders and officers, 696.
voluntary dissolution of, 700.
dissolving in one state, 702.
qualified existence after dissolution, 704.
right to sue for and recover damages, 710.
power to sue, 710.
suing and being sued as an individual, 710, n.
actions and suits against, 712.
liability to suits similar to that of individual, 712, n.
power over litigation, 713.
power to compromise and arbitrate suits, 713.

[*References are to Sections—Vol. I,* §§ 1-706; *Vol. II,* §§ 710-1377; *Vol. III,* §§ 1380-1815; *Vol. IV,* §§ 1820-2375; *Vol. V,* §§ 2380-2902.]

CORPORATION—Continued.
as party defendant to suit by stockholder, 715.
venue of actions against, 720.
when existence of can not be collaterally attacked, 727.
citizen of state incorporating it, 749.
citizen of state of creation although afterwards made corporation in another state, 749.
adoption so as to make it a domestic corporation, 749.
a "person" within the constitution, 773, 840.
entitled to constitutional protection, 774.
when indictment lies against, 840.
amenable to penal statutes, 840.
methods of taxing, 884, 889.
situs for taxation of property of non-resident corporation, 893.
duty as to returning property for taxation, 891.
foreign state levying excise tax on, 919, n.
fees for right to be are not taxes, 924.
as persons, 932.
taxation of those deriving rights from the United States, 937.
rule as to public aid where it is both public and private, 997.
effect of change in name on right to public aid, 1043.
right to take public property for public use, 1194.
right of de facto corporation to condemn, 1201.
condemning property of, 1210.
what estate it secures by condemnation, 1220.
stockholders acting as appraisers and commissioners, 1301.
right of de facto to maintain condemnation proceedings, 1310.
paying costs and expenses in appropriation cases, 1323.
when may have lien on road, 1416.
municipal corporations no inherent power to create, 1425.
incorporation of interurban railways, 1505-1509.
forfeiture of franchises of interurban railways, 1509.
collateral attack on corporate organization of interurban railway, 1510.
consolidation, leases and mortgages of interurban railways, 1511.
existence not terminated by appointment of receiver, 1724.
interstate commerce commission is not, 2551.
when liable in exemplary damages, 2844.

CORPORATION DE JURE,
See De Facto Corporation.
evidence of existence of, 47.

CORPSES,
carriage of, 2386.

COST OF REPRODUCTION,
basis for determining reasonableness of rate, 2589.

[*References are to Sections—Vol. I,* §§ 1-706; *Vol. II,* §§ 710-1377; *Vol. III,* §§ 1380-1815; *Vol. IV,* §§ 1820-2375; *Vol. V,* §§ 2380-2902.]

COSTS,
exact amount need not be stated in decree, 587, n.
receiver not personally liable for, 659.
as affecting removal of causes, 752.
before state railroad commissioners, 820.
in appropriation cases, 1323.
on dismissal of condemnation proceedings, 1326.
appeal in eminent domain proceedings, 1374.
as affecting right to grade crossings, 1601.
as an element in determining whether crossing shall be at grade, 1603.
of keeping watchman at railway crossings, 1609.
right to prosecute as poor person under federal employers' liability act, 1977.

COUNSEL,
See ATTORNEYS.
power of president to employ, 327.
authority of receiver to employ and pay, 649.

COUNTER AFFIDAVITS,
as to necessity for a receiver, 641, n.
where writ of certiorari is asked, 1375, n.

COUNTER CLAIM,
See SET-OFF.
against claim for dividends, 356.
how affects right to remove to federal court, 748.

COUNTERFEIT MONEY,
fare can not be paid in, 2430, n.

COUNTY,
naming each one through which road passes, 24, 47.
where railroad mortgage must be recorded, 559, n.
in which railroad company may be sued, 720, n., 2702, n.
assessing railroad property by, 883, n.
can not aid road outside of county, 1022.
a portion of granting public aid, 1033.
may grant public aid, 1034.
owning and voting stock, 1064.
filing map of proposed route in each county where road is, 1136.
assessing damages to land in two counties, 1257.
in which to commence appropriation proceedings, 1298.
competency of resident of as a juror, 1301, n.
filing notice of lien in different counties, 1417.

COUNTY COMMISSIONERS,
consenting to highway crossings, 1569, n.

[*References are to Sections—Vol. I,* §§ 1-706; *Vol. II,* §§ 710-1377; *Vol. III,* §§ 1380-1815; *Vol. IV,* §§ 1820-2375; *Vol. V,* §§ 2380-2902.]

COUNTY SEAT.
mandamus to compel trains to stop at, 736.
validity of statute compelling trains to stop at, 782.
power of railroad commission to compel interstate mail trains to stop at, 804.

COUPLERS,
requiring automatic, 911.
using those of unequal heights, 1858.
assuming risks of, 1858.
duty to supply safe ones, 1858.
duty of railroad company as to safety of, 1859.
federal act governing, 1860.
sufficiency under federal safety appliance act, 1994.
inspection of, 2483.

COUPLING CARS,
assumption of risks in, 1858.
disobeying rules in, 1881, n.
watchman doing under direction of conductor, 1933.
duty to passengers in respect to, 2402.

COUPON TICKETS,
nature of contract contained in, 2420.
effect where coupons are detached by accident, 2421.
how to detach from mileage ticket, 2425.
conductor refusing to accept detached, 2425.

COUPONS,
how unpaid affect negotiability of bonds, 549.
when days of grace allowed on, 549, n.
what form they should be in, 550, n.
right of detached to participate in mortgage security, 551.
priority among interest coupons, 552.

COURSE OF ROAD,
changing is material amendment, 56, n.

COURT COMMISSIONER,
no authority to appoint receiver, 635.

COURT OF ERROR,
appeal to in appropriation cases, 1362.

COURTS,
power to sell entire road, 36.
jurisdiction of corporations created in different state, 38.
duty to declare forfeiture of railway charter, 61.
construing contract of subscription, 122.
may direct receiver how to vote stock, 183.

[*References are to Sections—Vol. I,* §§ 1-706; *Vol. II,* §§ 710-1377; *Vol. III,* §§ 1380-1815; *Vol. IV,* §§ 1820-2375; *Vol. V,* §§ 2380-2902.]

COURTS—Continued.
determines reasonableness of corporate by-laws, 222.
when will control corporate power to contract, 398.
power to decree sale of road in more than one state, 587.
reorganization by, 616.
discretion in appointing receivers, 623.
power of to direct application of corporate revenues, 632.
what may appoint receivers, 635.
federal courts follow state in appointment of receiver, 635, n.
first acquiring jurisdiction retains it, 636.
recognizing receivers of other jurisdictions, 638.
receiver an officer of, 644.
controlling receivers, 649.
advising receiver as to expenditures, 649.
giving receivers authority to sue, 651.
granting leave to sue its receivers, 655.
right to sue federal receiver in state courts, 656.
giving protection to receivers, 658.
duty of receivers to account to, 667.
power to remove and discharge receivers, 670.
power to authorize issuing of receivers' certificates, 676.
federal rule as to service on resident agent, 717.
jurisdiction to review order for establishment of station, 775.
railroad commission is not, 796, 798.
railroad commission held to be, 807, n.
will not fix rates, 813.
no power to levy taxes, 881.
whether boards of assessment and equalization have judicial powers, 882.
when may determine question of public use, 1195, n.
appointing appraisers to assess benefits and damages, 1299.
notice of time of holding, 1327.
discretion as to ordering view, 1336.
approving report of commissioners, 1338.
can not be deprived of jurisdiction by contract, 1401.
looks with favor upon agreements securing railway crossings, 1596.
when due care a question for, 1658.
when contributory negligence a question for, 1658.
directing a verdict in crossing cases, 1676.
when may determine places where fences required, 1718.
determining that child is guilty of contributory negligence, 1800.
reasonableness of freight charges a question for, 2362.
jurisdiction to enforce orders of interstate commerce commission, 2552.
jurisdiction to review tariffs not construed by commerce commission, 2575, n.

[*References are to Sections—Vol. I,* §§ 1-706; *Vol. II,* §§ 710-1377; *Vol. III,* §§ 1380-1815; *Vol. IV,* §§ 1820-2375; *Vol. V,* §§ 2380-2902.]

COURTS—Continued.
jurisdiction to review administrative questions not presented to commission, 2575, n.
jurisdiction to review findings of interstate commerce commission, 2575, n.
conclusiveness of decision of state court on Federal court, 2707.
when must withdraw case from the jury, 2713.

COVENANTS,
what ones do and do not run with the land, 481, 1167, 1168.
how those in leases are enforced, 513.
how those in lease affected by dissolution, 703, n.
construing conditions as, 1161.
distinguished from conditions, 1167.
company bound by those in deeds, 1167.
notice of, 1167.
definition of one running with the land, 1167, n.
illustrative cases of, 1168.
subject to eminent domain power, 1209.
to give passes, 2438.

COW-CATCHER,
contributory negligence to ride on, 2480.

CREDIT,
power to lend to another corporation, 546.

CREDITORS,
See CORPORATE CREDITOR.
distribution to by sequestrator, 85.
holders of preferred stock are not, 97.
rights of in reference to watered stock, 105.
right to compel payment of par value for stock, 105.
settling with by issuing stock at reduced value, 105, n.
asking rescission of sale of stock for overvalued property, 106.
must affirm or rescind in toto, 106.
when may attack sale of stock for less than par value, 128.
payment for stock as against 128, n.
voting stock held as collateral, 182, n.
setting aside sale of corporate property for fraud, 194, n.
capital stock is trust fund for, 200, n.
when may enforce unpaid subscriptions, 204.
single one can not collect unpaid subscriptions for himself alone, 207.
effect where they are stockholders, 208.
when may sue single stockholder, 208, n.
comprising with stockholders, 208, n.
receiver represents, 209.

[*References are to Sections—Vol. I,* §§ 1-706; *Vol. II,* §§ 710-1377; *Vol. III,* §§ 1380-1815; *Vol. IV,* §§ 1820-2375; *Vol. V,* §§ 2380-2902.]

CREDITORS—Continued.
may compel receiver to collect unpaid subscriptions, 209.
maintaining action to enforce statutory liability against stockholders, 212.
priority among those of a corporation, 214.
when directors have same rights as, 317.
when have a right to claim dividends, 355.
reaching dividends paid by insolvent corporation, 361.
consent of not necessary to consolidation, 374, n.
reaching property of consolidating corporation, 384.
consolidating corporation protecting, 385.
right to object to ratification of contract, 408.
how affected by ultra vires contracts, 434.
effect of leases on rights of, 523.
when income bondholders are, 547.
when can not become parties to suit to foreclose, 581.
what property they may sell on execution, 596, n.
becoming purchasers at foreclosure sale, 597.
when may have all the rights of bona fide purchasers, 607.
right in reorganized corporation after foreclosure sale, 612.
when may follow assets after reorganization, 615.
right to purchase at foreclosure sale, 615.
receiver occupies fiduciary relation to, 620.
appointment of receiver at request of, 621, n.
equity selling road for benefit of, 622.
receiver not appointed because they are dissatisfied, 623.
appointing receiver upon application of unsecured, 631.
appointment of receiver on application of creditor at large, 631, n.
appointment of receiver upon application of secured, 632.
when may obtain priority over a receiver, 638.
when resident creditors will be protected against foreign receivers, 638.
when directors become trustees for, 640.
when qualified to act as receivers, 644.
how affected by set-off in actions by receiver, 653.
when may inspect books of receivers, 667.
equity following fund for benefit of, 692.
trust fund doctrine in favor of, 692.
corporation making voluntary assignment for benefit of, 694.
preferring by mortgages. 695.
stockholders and officers may be preferred as, 696.
right to secure dissolution of corporation, 701.
rights of on dissolution of corporation, 701, 706.
rights in railway aid bonds, 1054.
attacking construction contract, 1398.
when can attach or garnish against a carrier, 2314.

[*References are to Sections—Vol. I,* §§ 1-706; *Vol. II,* §§ 710-1377; *Vol. III,* §§ 1380-1815; *Vol. IV,* §§ 1820-2375; *Vol. V,* §§ 2380-2902.]

CREDITOR'S BILL,
for whom and against whom it should be brought, 207.
when appropriate remedy against stockholders, 207, n.
when action in state court not bar to one in federal court, 636.

CREW,
negligence in failing to supply train with sufficient, 1795.

CRIME,
See PENAL OFFENSES.
sending claim to foreign state for garnishment is, when, 725.
when injunction will lie to prevent commission of, 729.
by corporations, 840.
obstructing mails, 866.
interfering with interstate commerce, 866.
placing obstructions on track, 870.
endangering passage of trains, 870.
various crimes against railroad companies, 874.
when it is to issue passes, 2439.
violating interstate commerce act, 2574.

CRIMINAL,
carrier refusing to carry, 2384.

CRIMINAL OFFENSE,
to act as corporation without authority, 21.
to employ alien laborer, 1927.

CRIMINAL PROSECUTION,
federal courts will not enjoin, when, 730, n.

CROPS,
tenant entitled to damage to under condemnation proceedings, 1277.
destroyed as a result of fire, 1774.

CROSS-EXAMINATION,
of witnesses in condemnation proceedings, 1330, 1333.
right to ask party if willing to submit to physical examination, 2710.

CROSSINGS,
See INJURIES AT CROSSINGS; PRIVATE CROSSINGS; HIGHWAY CROSSINGS; RAILROAD CROSSINGS.
joint contract to maintain, 409.
duty of lessee to give signals at, 534.
mandamus to compel receiver to construct, 661.
mandamus to compel construction of, 737, 823.
validity of statute compelling trains to stop at, 782.
compelling company to light, 782.
stationing flagmen at, 782.
statutory requirement to check speed, 787.

[*References are to Sections—Vol. I,* §§ 1-706; *Vol. II,* §§ 710-1377; *Vol. III,* §§ 1380-1815; *Vol. IV,* §§ 1820-2375; *Vol. V,* §§ 2380-2902.]

CROSSINGS—Continued.
power of railroad commissioners over, 803.
indictment for failure to repair, 850.
indictment for failure to give signals at, 850.
allowing trains to stand on, 852.
duty to stop at, 855.
requiring company to keep signs, gates or flagmen at crossings, 860.
requiring cattle-guards at, 860.
company determining methods and expediency of, 1127.
when agreement to put in runs with the land, 1156, n.
agreement to maintain as a condition subsequent, 1163.
compensation, 1265, n.
duty to stop, look and listen at, 1445.
mandamus to compel restoration of, 1447.
police power to compel installation of safety devices at expense of railroad, 1571.
private crossing as way of necessity, 1622, 1625.
parol agreements for private crossings, 1627.
contributory negligence of injured person, 1651.
collision between train and engine, 1681.
need not to be fenced, 1708.
slacking speed of trains at, 1720, n.

CROSSINGS OF RAILROADS BY RAILROADS,
under right of eminent domain, 1227, 1615.
crossing railroad by street railroad, 1263.
when may be enjoined, 1351, n., 1605.
right of one railroad to cross another, 1595.
not affected by manner in which road acquired, 1595.
crossings secured under statutory authority, 1598.
agreement to maintain and repair, 1596.
damages for breach of contract in reference to, 1597.
enforcing agreement as to crossing, 1597.
crossings secured under statutory authority, 1592.
effort to agree, 1598.
showing necessity for crossing, 1598.
sufficiency of petition for, 1598.
location of crossing, 1598, 1599.
power of railroad commissioners, 1598.
effect of award of commissioners, 1598.
franchise must not be impaired, 1600.
crossings at grade, 1601.
crossings above or below grade, 1603.
number of crossings, 1604.
compensation for taking of property, 1606.
elements of damages, 1607.
expense of keeping crossings in repair, 1607.

[*References are to Sections—Vol. I,* §§ 1-706; *Vol. II,* §§ 710-1377; *Vol. III,* §§ 1380-1815; *Vol. IV,* §§ 1820-2375; *Vol. V,* §§ 2380-2902.]

CROSSINGS OF RAILROADS BY RAILROADS—Continued.
expense of constructing crossing, 1608.
latest company bearing expense of constructing, 1608.
agreement to keep in repair, 1608.
companies jointly paying expense of repairs, 1608.
watchmen and flagmen at, 1609.
duty imposed by contract to stop at, 1610.
duty to stop at crossings imposed by statute, 1611.
collisions at crossings, 1612.
order and manner in which trains shall pass at, 1612.
priority of passage, 1613.
maintenance and repair of crossings, 1614.

CROWDED CARS,
passengers standing on platform, 2477. 2484.

CULVERTS,
effect of failure to provide necessary, 1157.
obstruction of streams by, 1389.

CUMMINS AMENDMENT,
waiver of stipulations as to presentation of claims for loss or damage, 2274.
limitation of liability, 2277.
effect on live stock shipments, 2352.

CUMULATIVE REMEDIES,
collection and enforcement of calls and assessments, 173.

CUMULATIVE VOTING,
when permitted, 185.

CURATIVE ACTS,
when valid and when not, 1030.
in reference to proceedings granting public aid, 1030.
requisites of, 1032.
validating void bonds, 1093.

CURVES,
contributory negligence of engineer in handling engine on curves, 1883.

CUSTODIA LEGIS,
property in possession of receiver is in, 646, n.

CUSTODIANS,
imputing their negligence to children, 1801.

CUSTODY OF BAGGAGE,
rule where passenger retains, 2517.

[*References are to Sections—Vol. I,* §§ 1-706; *Vol. II,* §§ 710-1377; *Vol. III,* §§ 1380-1815; *Vol. IV,* §§ 1820-2375; *Vol. V,* §§ 2380-2902.]

CUSTOM,
duty at crossings by, 1647.
as affecting right of animals to run at large, 1695.
to give signals, effect of, 1790.
as affecting duty of inspection, 1836.
as affecting obligation of transfer companies, 2104.
as affecting delivery and acceptance, 2115.
requiring shipper to load freight, 2117.
constituting notice of delivery, 2122.
as affecting delivery, 2124.
as affecting rights, duties and liabilities of connecting carriers, 2192.
as affecting duty to furnish cars, 2223.
to send bill of lading after receipt of goods, 2257, n.
as affecting place of delivery by the carrier, 2287.
effect on manner of delivery, 2289.
effect on delivery by the carrier, 2290.
will not excuse negligence, 2290, n.
requiring notice to consignee, 2297.
as an element in determining rights and duties of carriers, 2297.
as affecting question of reasonable time, 2299.
affecting consignee's duty to pay freight, 2361, n.
determining amount of freight charges, 2362.
as affecting delivery of baggage, 2516.

CUSTOMS DUTIES,
acts of customs officers interfering with delivery of goods, 2315.

CUTTINGS,
condemning land for, 1224.

D

DAMAGES,
See BENEFITS AND DAMAGES; COMPENSATION AND DAMAGES IN CONDEMNATION PROCEEDINGS; LIQUIDATED DAMAGES; EXEMPLARY DAMAGES; DOUBLE DAMAGES; SPECIAL DAMAGES.
to abutters on account of elevated railway, 9, 1267.
by issue of fraudulent stock, 94.
for failure to transfer stock on books, 107.
for failure to register transfer of stock, 113.
for failure to pay for stock subscribed for, 120, n.
issuing stock to pay, 128, n.
for failing to locate terminus in city voting aid, 137, n.
must result from fraudulent representations, 146.
recovery for wrongful forfeiture of stock, 177, n.
stockholder recovering for negligence or misconduct of corporation, 194, n.

[*References are to Sections—Vol. I*, §§ 1-706; *Vol. II*, §§ 710-1377; *Vol. III*, §§ 1380-1815; *Vol. IV*, §§ 1820-2375; *Vol. V*, §§ 2380-2902.]

DAMAGES—Continued.
unpaid subscription may be collected to pay, 200.
on tort, personal liability of stockholders, 210.
stockholder recovering because of unauthorized consolidation, 378.
when adjacent landholder's claim for superior to mortgage, 566.
liability of trustees for, 584.
purchaser at foreclosure sale not liable for those caused by old company, 603, n.
for being excluded from reorganization agreement, 614.
appointing receiver without notice to prevent, 639, n.
suing receiver in court of law for, 656.
receivers liable for those resulting from torts, 660.
claims as preferential when under receivership, 664.
right of corporation to sue for and recover, 710.
payment of as condition precedent to occupying street, 728.
from erection of coal chute or water-tank, 729.
where two railroads cross, 730.
amount claimed is value in dispute in removal of causes, 748, n.
right to impose double, 785,
for violating statutory duty, 844.
in addition to penalty, 846.
liquidated distinguished from penalty, 847.
for failure to give statutory signals, 855.
for failure to water and feed live stock, 864.
on account of preliminary survey, 1134.
no change of location after they have been assessed, 1140.
where there is change of location, 1140.
effect of release of by married woman, 1152.
for breach of contract in reference to right of way, 1155, n.
those covered in general release of, 1157.
effect of landowner's receipt for, 1157.
for right of way, effect of release of, 1157.
for failure to perform conditions subsequent, 1164.
as remedy for breach of covenant, 1167.
for negligence where road is constructed under license, 1177.
for construction of road, how right to affected by acquiescence, 1177.
mode of assessing under eminent domain power, 1152.
for interfering with drainage, 1231.
elements of for taking property, 1231.
where riparian rights are interfered with, 1232.
for diverting stream, 1233.
for interfering with lateral support, 1233.
when benefits can not be set off against, 1250.
remote, sentimental or conjectural damages in condemnation proceedings, 1255.

[*References are to Sections—Vol. I,* §§ 1-706; *Vol. II,* §§ 710-1377; *Vol. III,* §§ 1380-1815; *Vol. IV,* §§ 1820-2375; *Vol. V,* §§ 2380-2902.]

DAMAGES—Continued.
right to consider possibility of negligent construction or operation of road, 1256.
can not be based on conjecture, 1259.
compensation for additional burden on right of way, 1260.
compensation for buildings on right of way condemned, 1262.
right to consider destruction of accessories in condemnation proceedings, 1262.
elements of in condemnation proceedings, 1262.
for property of railroad taken for other public use, 1263.
for crossing railroad by street railroad, 1263.
right of way taken for telegraph purposes, 1264.
taking railroad property for streets and highways, 1265.
compensation to abutters, 1266.
where land taken for railroad purposes is abandoned, 1268.
caused by change of route, 1271.
for property taken for temporary use, 1275.
to lessee of land taken for railroad purposes, 1278.
apportionment of compensation, 1279.
to occupying claimants on public lands, 1280.
for abuse of power of eminent domain, 1323.
caused by cutting and grading, 1324.
evidence of in condemnation proceedings, 1330.
opinions of witnesses as to, 1334.
commissioners assessing upon their own knowledge, 1335.
effect of excessive award of, 1338, n.
including past, present and future in verdict, 1350.
for encroachment on adjoining property, 1351.
to land not appropriated, 1357.
caused by construction of road, 1384.
duty of tenant to minimize flood damages, 1394.
where company causes delay in performing construction contract, 1406.
where company delays contractor, 1406.
where property does not abut on street, 1436.
where railway company fails to restore and repair street, 1442.
none for expense in complying with police regulations, 1571.
elements of where railroad crosses railroad, 1607.
for violating contract to stop at crossings, 1610.
for filling up private subway, 1624.
for failure to grant private crossing, 1624.
for obstruction of private crossing, 1625.
for failure to properly locate private crossing, 1629.
for destruction of easement, 1633.
for destruction or impairment of private crossing, 1634.
for injury to traction engine in collision, 1679.
for failure to fence, 1696.

[*References are to Sections—Vol. I,* §§ 1-706; *Vol. II,* §§ 710-1377; *Vol. III,* §§ 1380-1815; *Vol. IV,* §§ 1820-2375; *Vol. V,* §§ 2380-2902.]

DAMAGES—Continued.
caused by barb wire fences, 1699.
to employe by collision with animals, 1707.
for failure to perform statutory duty, 1723, n.
demand for where animals are injured, 1732.
appraisement of where animals are injured, 1733.
measure where animals are injured, 1734.
remittitur where excessive damages are given, 1734.
awarding exemplary where animals are injured, 1734.
expense of preventing further injuries as element of damages, 1737.
double damages for failure to advertise or report fact of killing stock, 1738.
release, for injuries to stock, 1739.
liability for those caused by fires, 1746.
absolute liability for from fires, 1747.
where insured property destroyed by fire, 1758.
measure of for property destroyed by fire, 1763.
for personal injuries caused by fires, 1774.
under federal employers' liability act, 1980.
pecuniary loss as measure under federal employers' liability act, 1980.
application of rule of comparative negligence, 1980.
limiting in death cases, 2046.
measure of for injuries causing death, 2067.
for wrongful death, 2068.
mitigation of, in actions for wrongful death, 2069.
when gratuitous bailee liable for, 2087.
caused by misdescription in bill of lading, 2142.
what initial carrier liable for, 2170.
for furnishing unsuitable cars, 2187.
for change of route, 2188.
for refusal to carry, 2214.
as result of undue preference, 2218.
for failure to furnish cars, 2222.
caused by delay in furnishing cars, 2223.
for failure to care for goods during delay, 2235.
stipulating amount of in case of loss of freight, 2268.
when to present claim for those to freight, 2271.
for failure to receive live stock, 2332.
for failure to feed and water live stock, 2348.
for delay in shipping live stock, 2349.
setting off against freight charges, 2360.
for mutilation of corpse during transportation, 2386.
for breach of contract to give passes, 2438.
for failure to furnish berth, 2455.
for being ejected from train, 2486.
for loss, injury or delay of baggage, 2525, 2528.

[*References are to Sections—Vol. I,* §§ 1-706; *Vol. II,* §§ 710-1377; *Vol. III,* §§ 1380-1815; *Vol. IV,* §§ 1820-2375; *Vol. V,* §§ 2380-2902.]

DAMAGES—Continued.
remote and speculative due to delay in transportation of baggage, 2528.
loss or delay in transportation, 2528.
action for for refusal to carry, 2702.
punitive or exemplary, 27044.
compensatory, 2704.
for refusal to receive or carry goods, 2727.
pleading failure to give notice of claim of, 2737.
pleading and proof where lost goods have no market value, 2748.
for breach of contract to carry, 2749.
for delay in transportation, 2231, 2750.
special damages and loss of profits for delay, 2751.
for delaying notice of arrival of goods, 2752.
speculative and remote, for breach of contract of carriage, 2753.
market value of goods at destination, how determined, 2754.
for injuries to goods or stock in transit, 2754.
hire of other animals as element of damages, 2755.
recovery where goods sell for more than valuation in bill of lading, 2756.
nominal damages where goods sold for more than bill of lading valuation, 2756.
amount where valuation and less than total destruction, 2757.
right of shipper to refuse to accept entire shipment where partially damaged, 2758.
for loss of goods, 2759.
contract making market value at place of shipment, 2759.
for loss of commercial paper, 2760.
for loss of architect's plans, 2761.
for non-delivery of shipment, 2762.
instructions on damages for failure to finish cars, 2765.
instruction on damages for failure to furnish suitable cars, 2768.
instruction on damages for failure to take proper care of live stock during transportation, 2771.
measure, of in actions for injury to or loss of shipment, 2782.
pleading in personal injury cases, 2806.
general and special damages, 2807.
loss of time or earnings as special damages, 2807.
exemplary, 2808.
release by acceptance of benefits, 2809.
for personal injuries—defined, 2840.
class of damages, 2840.
should be proximate result of negligent act, 2841.
speculative damages, 2841.
no objection that they are difficult of computation, 2841.
prospective damages, 2842.
duty of injured person to seek medical aid, 2846, 2847.

[*References are to Sections—Vol. I,* §§ 1-706; *Vol. II,* §§ 710-1377; *Vol. III,* §§ 1380-1815; *Vol. IV,* §§ 1820-2375; *Vol. V,* §§ 2380-2902.]

DAMAGES—Continued.
recovery where injuries enhanced by unskillful treatment, 2846, 2847.
duty to minimize, 2846, 2847.
effect of insurance, 2848.
aggravation of existing injuries, 2849.
social and financial condition of parties, 2850.
loss of time and earnings of injured person, 2851.
distinction between earnings and profits of business, 2852.
recovery of earnings and profits of business pending recovery of injured person, 2852.
right to recover earnings where wages were paid during disability, 2853.
board of injured person, 2854.
impairment of capacity to labor as element, 2855.
expectancy of life, 2856.
evidence of, 2857.
impairment of capacity of professional men, 2857.
pain and suffering as element, 2858.
recovery for future pain and suffering, 2858.
mental anguish, 2859.
fear for injury to others as element, 2860.
fright as element, 2860.
peril as element, 2861.
disfigurement, deformity, and loss of functions, 2862.
medical treatment and nursing, 2863.
on account of injury to another, 2864.
recovery for injury to another, 2865.
ejection of passengers, 2866.
interest, 2867.
whether excessive, 2868, 2869, 2870.
consideration of decreased purchasing power of dollar, 2770, n.
remittitur, 2871, 2872.
inadequacy, 2872.
instructions on measure of, 2899.

DANGER,
track as warning of, 1646, 1651, 1658.
care must be proportioned to, 1649.
persons voluntarily going into place of, 1669.
inviting or alluring child into, 1798.
care must be proportioned to, 1831, 2404.
duty to warn employes of, 1844.
obtaining knowledge of from fellow-servant, 1844.
duty to warn children of, 1844.
remaining in service after knowledge of, 1849.
servant voluntarily going into place of, 1869.

[*References are to Sections—Vol. I,* §§ 1-706; *Vol. II,* §§ 710-1377; *Vol. III,* §§ 1380-1815; *Vol. IV,* §§ 1820-2375; *Vol. V,* §§ 2380-2902.]

DANGER—Continued.
contributory negligence in failing to guard against, 1880.
effect where carrier has knowledge of, 2396.
contributory negligence in assuming place of, 2471, 2472.
steps of car as place of, 2477, n.

DANGEROUS GOODS,
right of carrier to refuse acceptance, 2128.
right to refuse to carry, 2214.

DANGEROUS MACHINES,
cars are not, 1799.

DANGEROUS OBJECTS,
assumption of risk by employes with knowledge, 1825.

DANGEROUS PLACE,
ejecting trespasser at, 1793, n.
contributory negligence in riding in, 2392, n.
injury to passenger while riding in, 2480.

DANGEROUS SERVICE,
injuries to employes by, 1868.

DATE,
effect of omission in proxy, 187.

DAYS OF GRACE,
when allowed on coupons on bonds, 549, n.
when interest coupons entitled to, 552.

DEAD BODIES,
carriage of, 2386.

DEAF PERSON,
care of street railway company as to, 1557.
duty at crossings, 1668.
care required towards deaf persons trespassing on tracks, 1811.

DEATH,
See INJURIES RESULTING IN DEATH.
revokes conditional subscription, 131, n.
application of wrongful death statute to interurban railways, 1521.
two classes of wrongful death statutes, 2048.
aliens as beneficiaries under wrongful death statute, 2054.
damages for wrongful death, 2068.
mitigation of damages, 2069.

DEBENTURES,
definition and nature of, 570.
construction as preferred, 570.
liability for face value, 570.

[*References are to Sections—Vol. I,* §§ 1-706; *Vol. II,* §§ 710-1377; *Vol. III,* §§ 1380-1815; *Vol. IV,* §§ 1820-2375; *Vol. V,* §§ 2380-2902.]

DEBRIS,
damages from throwing on adjoining lands, 1384.

DEBT LIMITATION,
restriction as to county inapplicable as to city, 1001, n.
constitutional limitation upon power of municipalities to incur, 1003.
right of political subdivision to vote aid where part indebted to limit, 1045.

DEBTS,
should be paid in preference to dividends, 95, n.
corporation taking shares of stock in payment of, 110.
lien on stock to secure, 115.
issuing stock to pay, 128.
making assessment on stock to pay, 171.
director's right to take security for his, 194.
when stockholders are severally and jointly liable for, 210.
what ones stockholders not personally liable for, 211.
when stockholders liable for as partners, 215.
power of agent to contract, 257.
when dividends become, 351, 356.
how affect right to pay dividends, 362.
consolidated company subject to what ones, 379.
extent to which may be enforced against consolidated company, 384.
holding consolidated company for, 389.
when must be assumed on sale and reorganization, 603.
effect of assumption of on sale and reorganization, 603.
what ones are preferred on foreclosure sale, 606.
duty of receiver to pay, 649, n.
capital stock trust fund for payment of, 692.
corporation insolvent when unable to pay, 693.
can not be escaped by dissolving corporation, 700.
effect of dissolution on, 703.
disposition of on dissolution, 705.
constitutional limitation upon power of municipalities to incur, 1003.

DECAY,
notice of tendency to, 1836.
caused by inherent nature of goods, 2230.

DECEASED SHAREHOLDER,
enforcing statutory liability against, 214.

DECLARATIONS,
See ADMISSIONS; COMPLAINT; PLEADING.
to establish relation of principal and agent, 247.
of agents, 254.

[*References are to Sections—Vol. I,* §§ 1-706; *Vol. II,* §§ 710-1377; *Vol. III,* §§ 1380-1815; *Vol. IV,* §§ 1820-2375; *Vol. V,* §§ 2380-2902.]

DECLARATIONS—Continued.
must relate to transaction or event in controversy, 256.
by directors, 310.
when superintendent's bind company, 339.
when station agent's bind company, 345.

DECREE,
on foreclosure of mortgages, 587.
what it is final as to, 587.
effect on parties without notice, 588.
by consent, 588.
deficiency, 589.
final and appealable, 590.
declaring dissolution of corporation, 699.

DEDICATION,
of land for use as a highway, 486.
irrevocable dedication for highway across tracks, how made, 486, n.
acquiring right of way by, 1150.
when will not be presumed, 1172.
effect of common law dedication, 1172.
by properly executed plat, 1172.
of land to use of railroad company, 1172.
easement acquired by, 1172, n.
when governed by statute, 1173, n.
parol dedication to railroad as within statute of frauds, 1173.
as affecting duty to fence, 1708.

DEED,
to corporation not in existence, 470.
accepting by parol, 473.
construction of those to railroad companies, 476, 477.
who executes company's, 478.
effect of designating purposes for which land is conveyed, 480.
merger of preliminary agreement in, 482.
effect of one from one tenant in common, 1152.
construction of right of way deeds, 1153.
effect of failure to describe route in, 1154.
title to right of way under deed, 1158.
under warranty deed, 1159.
effect of failure to perform conditions in, 1162.
effect of failure to build railroad in compliance with deed, 1162.
remedy where company fails to perform conditions subsequent in, 1164.
construction of deed obligating railroad company to establish station, 1165, n.
when equity will cancel, 1166.
company bound by covenants in, 1167.
effect of conveyance of easement by, 1177.

[*References are to Sections—Vol. I,* §§ 1-706; *Vol. II,* §§ 710-1377; *Vol. III,* §§ 1380-1815; *Vol. IV,* §§ 1820-2375; *Vol. V,* §§ 2380-2902.]

DEEDS AND DOCUMENTS,
when are not baggage, 2506, n.

DEEDS OF TRUST,
recording, 567.
authority to execute, 567.

DE FACTO BOARD,
calls and assessments made by, 158.

DE FACTO CORPORATIONS,
what are not, 26.
special legislation affecting, 26.
validity of conveyance to, 470.
validity of mortgage by, 562.
estoppel to deny contract with, 714.
validity of subscription to, 1035.
what necessary to constitute, 1201.
when organization can not be questioned in condemnation proceedings, 1201.
how to question rights of, 1201.
exercise of right of eminent domain by, 1201, 1310.

DE FACTO DIRECTORS,
illustrative cases of, 287.
two boards, 288.

DE FACTO OFFICERS,
See INJURIES RESULTING IN DEATH; DE FACTO DIRECTORS.
effect on trust deed, 567.
when receiver liable for that of employe, 660, n.
service of process on, 716.
indicting railroad companies for causing, 848.
validity of railway aid bonds executed by, 1113.
revoking license, 1177.
effect on condemnation proceedings, 1310.
effect on engineers' estimates, 1401.
caused by fire set by railway company, 1774.
injuries resulting in death, 2045.
during pendency of action, effect, 2063.

DEFAULT,
as ground for foreclosure of mortgage, 575.
foreclosure for in payment of interest, 577.
how affects time for bringing suit to foreclose, 584.
sale on in payment of interest on bonds, 598.
not necessary for appointment of receiver, 627.
in payment of indebtedness as ground for appointing receiver, 628.
removal of receiver on account of, 667.
liability of connecting carriers for, 2163, 2186, 2187.

[*References are to Sections—Vol. I,* §§ 1-706; *Vol. II,* §§ 710-1377; *Vol. III,* §§ 1380-1815; *Vol. IV,* §§ 1820-2375; *Vol. V,* §§ 2380-2902.]

DEFECTIVE CARS,
See CARS.
injury to live stock by, 2333.

DEFECTIVE CROSSINGS,
See RAILROAD CROSSINGS.
injuries at, 1673.
evidence to show notice of, 1674.

DEFECTIVE DESCRIPTION,
how may be remedied, 1318.

DEFECTIVE FENCES,
See FENCES.
notice of, 1700.
burden of proof to show knowledge of, 1700.
effect where landowner has knowledge of, 1725.

DEFECTIVE MACHINERY,
See APPLIANCES.
exhibiting to jury, 2711.

DEFECTIVE MORTGAGES,
effect of, 568.

DEFECTIVE ORGANIZATION,
waiver of, 26.
collateral attack on, 26.
effect of delay in attacking, 26.
legislature ratifying, 26.

DEFECTIVE PERSONS,
care required towards defective persons trespassing on track, 1811.

DEFECTIVE TRACK,
effect of switchman's knowledge of, 1852.

DEFECTS,
See LATENT DEFECTS; OBVIOUS DEFECTS.
curing in corporate organization, 26.
receivers liable for injuries caused by, 660.
effect of formal in municipal aid bonds, 1076.
inspecting foreign cars for, 1833.
what ones employe assumes risk of, 1849, 1878.
effect of knowledge of, 1849, n.
employe bound to use ordinary care to remedy, 1855.
continuing to work with knowledge of, 1857.
notifying employer of, 1858.
rule as to master's knowledge of, 1874.
when master chargeable with knowledge of, 1874.

[*References are to Sections—Vol. I,* §§ 1-706; *Vol. II,* §§ 710-1377; *Vol. III,* §§ 1380-1815; *Vol. IV,* §§ 1820-2375; *Vol. V,* §§ 2380-2902.]

DEFECTS—Continued.
effect of discovery after accident, 1875.
knowledge of on part of employe, 1878.
averring and proving lack of knowledge of, 1878.
evidence of employe's knowledge of, 1879.
duty of employes to complain of, 1938.
knowledge of as contributory negligence, 1938, n.
what are within employer's liability acts, 1940.
when existence of a question of fact, 1940.
must be proximate cause of injury, 1942.
mere existence does not show negligence, 1942.
rule where not attributable to employers' negligence, 1942.
injury to goods from those in cars, 2229.

DEFENDANT,
See PARTIES.
in mortgage foreclosure suit, 581.
right to remove causes to the federal courts, 745.
in condemnation proceedings, 1310.
when has burden of proving contributory negligence, 1658, 1880.
burden of disproving negligence in fire cases, 1970.

DEFENSE,
when stockholder may set up one for corporation, 192.
stockholders making against judgment against corporation, 205, n.
of stockholders to actions to enforce statutory liability, 211.
to foreclosure suit, 583.
to suits by receivers, 652.
which garnishee may set up, 723.
to quo warranto proceedings, 742.
statutes forbidding proof of decisions of statutes of sister states, 779.
to municipal subscriptions, 1061.
to municipal aid bonds in hands of bona fide holders, 1098.
to municipal aid bonds, 1113.
by municipality to railway aid bonds, 1118.
to condemnation proceedings, 1321, 1322.
collection of insurance money is not in fire cases, 1758.
carrier surrendering goods under legal process, 2313.
which carrier may plead, 2706.

DEFICIENCY,
when there is lien for after sale on foreclosure, 589.

DEFICIENCY DECREE,
when may be rendered, 589.

DEFILE,
location of road in, 1130.

[*References are to Sections—Vol. I,* §§ 1-706; *Vol. II,* §§ 710-1377; *Vol. III,* §§ 1380-1815; *Vol. IV,* §§ 1820-2375; *Vol. V,* §§ 2380-2902.]

DEFINITIONS,

See WORDS AND PHRASES.

of railroad companies, 1.
of railroad, 4.
of railway, 4.
of railroad track, 6.
of right of way, 6.
of road-bed, 6.
of roadway, 6.
of street railway, 7.
of elevated railroads, 9.
of electric railroads, 10.
of cable railroads, 11.
of corporations, 21.
of material and immaterial amendments, 56.
of franchise, 75.
of capital stock, 90.
of watered stock, 103.
of treasurer, 334.
of dividends, 350, n.
of net profits, 362.
of stock dividends, 366.
of consolidation, 385.
of the term ultra vires, 423.
of public policy, 438.
of illegal contract, 438.
of debentures, 570.
of final decree, 590.
of receiver, 620.
of receivers' certificates, 675.
of transitory action, 720, n.
of writ of quo warranto, 742.
of separable controversy, 750.
of domestic commerce, 812, 2550.
of interstate commerce, 812, 2550.
of reasonable and unreasonable rates, 815, n.
of compensation, 815, n.
of license tax, 916.
of tax, 925, n., 945.
of toll, 926, n.
of local assessments, 945.
of land grants, 966.
of want of power, 1080.
of condition precedent, 1162.
of covenant running with the land, 1167, n.
of eminent domain, 1185.
of special benefits, 1251.

[*References are to Sections—Vol. I,* §§ 1-706; *Vol. II,* §§ 710-1377; *Vol. III,* §§ 1380-1815; *Vol. IV,* §§ 1820-2375; *Vol. V,* §§ 2380-2902.]

DEFINITIONS—Continued.
of general benefits, 1251.
of market value, 1261.
of subcontractor, 1405.
of independent contractor, 1407.
of interurban railways, 1500.
of highway crossing, 1565.
of private crossings, 1620.
of ordinary care, 1649, 1660.
of cattle-guards, 1713.
of wing fences, 1715.
of remote fires, 1755.
of license, 1785.
of employes, 1822.
of vice-principal, 1895, 1896.
of superior agent, 1896.
of terms connected with employers' liability acts, 1929.
of train, 1947.
of car, 1947.
of dependent, 2033, n.
of delivery, 2116.
of bills of lading, 2135.
of letters F. O. B. in bills of lading, 2145.
of connecting carriers, 2180.
of public enemies, 2206.
"in transit" and "in transitu," 2263.
of reasonable time, 2299.
of right of stoppage in transitu, 2316.
of excessive charges, 2365.
of accident, 2396.
of fare, 2415.
of ticket, 2415.
of baggage, 2505.
of baggage checks, 2518.
of "transportation" in interstate commerce act, 2560.
of "railroad" in interstate commerce act, 2560.
of reasonable rates, 2586.
of unjust rates, 2586.
of commutation and mileage tickets, 2573.
terms in Esch-Cummins act, 2628.
terms in federal control act, 2663.
terms in guaranty on termination of federal control, 2671.
of passengers, 2891.

DEFORMITY,
as element of damages, 2862.

[*References are to Sections—Vol. I,* §§ 1-706; *Vol. II,* §§ 710-1377; *Vol. III,* §§ 1380-1815; *Vol. IV,* §§ 1820-2375; *Vol. V,* §§ 2380-2902.]

DEGREE OF CARE,

See CARE; NEGLIGENCE.

required of carriers of passengers, 2397.
owing to person riding on pass, 2433.

DELAY,

See LACHES; UNREASONABLE DELAY.

bringing suit to prevent issue of preferred stock, 96, n.
in accepting subscriptions, 132.
waiving conditions to subscriptions, 134.
in completing road, effect on subscriptions, 139.
in objecting to forfeiture of stock, effect, 177.
effect of in bringing suit to foreclose mortgage, 575.
in bringing suit to set aside fraudulent foreclosure sale, 607.
in applying for removal of causes, 754.
as affecting right to mandamus, 1065.
allowing interest on account of, 1283.
in prosecuting condemnation proceedings, 1324.
in performing construction contract, damages for, 1399.
in making engineer's estimates, 1401, n.
effect of that in construction contracts caused by the company, 1406.
in shipment, 2121.
liability for that caused by mob, 2207.
caused by garnishment, 2209.
in furnishing cars, effect of, 2223.
when carrier liable for, 2231.
duty of carrier to notify shipper of probable delay, 2231, n.
as prima facie evidence of negligence, 2232.
caused by accidents and obstructions, 2233.
railroad company is not an insurer against, 2233.
care of goods during, 2235.
notice to owner of, 2236.
destruction of goods awaiting transportation by fire, 2237.
caused by act of owner, 2238.
stipulating against liability from that caused by mobs and strikes, 2272.
to secure identification of consignee, 2294.
caring for live stock during, 2349.
snowstorm excusing, 2349.
atmospheric conditions excusing, 2349.
carrier not insurer against, 2349.
in carriage of live stock, 2349.
what amounts to unreasonable in shipping live stock, 2349.
limitation of liability for delay in shipment of live stock, 2352.
effect of that in unloading cars, 2369.
in carriage of baggage, 2525.

[*References are to Sections—Vol. I,* §§ 1-706; *Vol. II,* §§ 710-1377; *Vol. III,* §§ 1380-1815; *Vol. IV,* §§ 1820-2375; *Vol. V,* §§ 2380-2902.]

DELAY—Continued.
damages for delays in transportation of baggage, 2528.
not equivalent to conversion, 2730.
pleading, 2732.
burden of proof in cases of, 2740.
evidence in cases of, 2744.
damages for, 2750.
special damages and loss of profits for, 2751.
instructions in actions for, 2766.
transportation of live stock, 2767-2769.

DELEGATION OF AUTHORITY,
relaxation of rule against delegations of authority by directors, 260.
by directors, 262.
by board of directors, 298.
by directors, illustrative cases of, 299.

DELEGATION,
to municipality of right to authorize use of streets, 1532.

DELEGATION OF DUTIES,
what duties may be delegated, 1834.
to promulgate rules, 1840.
in reference to time-tables, 1841.
to instruct as to dangers, 1844.

DELIVERY,
on transfer of shares of stock, 112.
of subscription, 133.
of municipal bonds, 1077.
to transfer company, effect of, 2104.
to person named in bill of lading, 2146.
goods without presentation of bill of lading, 2146.
by assignment of bill of lading, 2148.
connecting carrier's liability commences with, 2181.
custom or usage as to place of delivery, 2287.
regulations of carrier as to place, 2287.
notice to call at express office, 2292.

DELIVERY AND ACCEPTANCE,
liability begins with delivery, 2115.
may be constructive or implied, 2115.
as affected by custom and usage, 2115.
illustrative cases of, 2116.
formal acceptance not necessary, 2116.
what constitutes complete delivery, 2116.
definition of, 2116.
sufficiency of evidence showing, 2116, n.
effect of delivery of warehouse receipt, 2116.

[*References are to Sections—Vol. I,* §§ 1-706; *Vol. II,* §§ 710-1377; *Vol. III,* §§ 1380-1815; *Vol. IV,* §§ 1820-2375; *Vol. V,* §§ 2380-2902.]

DELIVERY AND ACCEPTANCES—Continued.
effect of requirement that shipper shall load, 2117.
delivery to an authorized agent, 2118.
effect of delivery to unauthorized person, 2118, n.
delivery to unauthorized person, 2119.
delivery by agent of shipper, 2120.
delivery must be for immediate shipment, 2121.
notice of delivery, 2122.
constructive notice of delivery, 2122.
place of delivery, 2123.
delivery to connecting carrier, 2124.
evidence of delivery, 2125.
when delivery a mixed question of law and fact, 2125.
plaintiff has burden of proving delivery, 2125.
bill of lading as evidence of delivery, 2125.
to carrier passes title to consignee, 2127.
of baggage, 2516.

DELIVERY BY THE CARRIER,
See EXCUSES FOR FAILURE TO DELIVER.
right of assignee of bill of lading to demand, where charges unpaid, 2149.
to connecting carrier, 2180, 2182.
generally, 2285.
liability as insurer usually terminated by, 2285.
when sufficiency of a question of fact, 2285.
personal delivery, 2286, 2297.
place of delivery, 2287.
effect of unqualified refusal of consignee to receive, 2287, n.
custom as affecting place of, 2287.
time of delivery, 2288.
manner of delivery, 2289.
effect of custom and usage, 2290.
delivery must be to the right person, 2291.
to persons having invoice, 2291, n.
without production of bill of lading, 2291.
delivery to agent, 2292.
where goods are shipped "in care of" another, 2293.
right to require identification of consignee, 2294.
misdelivery, 2295.
when demand for necessary, 2295.
duty of after carrier becomes a warehouseman, 2295.
effect of that upon forged order, 2295.
effect of delivery to swindler, 2295.
what amounts to misdelivery, generally, 2296.
notice to consignee or his agent, 2297.
personal delivery no longer required, 2297.

[*References are to Sections—Vol. I,* §§ 1-706; *Vol. II,* §§ 710-1377; *Vol. III,* §§ 1380-1815; *Vol. IV,* §§ 1820-2375; *Vol. V,* §§ 2380-2902.]

DELIVERY BY CARRIER—Continued.
conflicting rules as to notice, 2297, 2298.
reasonable time to inspect and remove, 2299.
rule where goods are to be held until called for, 2300.
rule where goods are not to be delivered until paid for, 2301.
where draft is attached to bill of lading, 2301.
waiver by consignee, 2302.
carrier's right to receipt or surrender of bill of lading, 2303.
duty to store, 2304.
liability as warehouseman, 2304.
effect of part delivery, 2304.
acts of customs officials interfering with, 2315.
stoppage in transitu not defeated by seizure under process, 2317.
what is sufficient to defeat right of stoppage in transitu, 2321.
effect of stoppage in transitu, 2322.
when complete as to live stock, 2346, n.
waives lien for charges, 2375.
of baggage, 2513, 2516.
evidence in actions for nondelivery, 2746.
damages, 2762.
exemplary damages for refusal to deliver shipment, 2763.
instructions in actions for failure or refusal to deliver, 2779.

DEMAND,
subscriptions payable upon, 162.
for calls and assessments, 166.
should precede suit to compel payment of dividends, 356.
necessity and effect of for dividends, 357.
when necessary before suit to foreclose mortgage, 575.
on directors to defend corporation, 581, n.
when not necessary for restoration of highway, 852.
for damages where animals are injured, 1732.
for cars, 2219.
must be reasonable one for cars, 2225.
for delivery of freight, when necessary, 2295.

DEMURRAGE,
See Freight Charges.
right to charge, 229.
right to charge for use of cars, 2368.
when right to exists, 2369.
jurisdiction of interstate commerce commission, 2369.
in maritime law, 2369.
charging for use of tracks, 2369.
is not an overcharge, 2369.
notice to consignee as condition precedent to right to recover, 2369.
when lien allowed for, 2369.

[*References are to Sections—Vol. I,* §§ 1-706; *Vol. II,* §§ 710-1377; *Vol. III,* §§ 1380-1815; *Vol. IV,* §§ 1820-2375; *Vol. V,* §§ 2380-2902.]

DEMURRAGE—Continued.
lien for, 2370.
collecting through car service associations, 2371.
publication of rates, 2371.
regulating by rules of car service association, 2371.

DEMURRER,
See PLEADING.
raising question of defect of parties, 705.
does not reach failure to allege corporate existence, 711.
in quo warranto proceedings, 742.
to petition in condemnation proceedings, 1315.

DEMURRER TO EVIDENCE,
effect to withdraw case from jury, 2713.

DEPENDENT CONTRACTS,
connected with leases, 513.

DEPENDENTS,
who are under compensation acts, 2033.

DEPOSIT,
of condemnation money, 1248.
when sufficient as a tender, 1360, n.

DEPOTS,
See STATIONS.
real estate, 41.
implied authority to maintain, 52.
condemning land for, 53, 803, 1205, 1221, 1224.
duty of carriers to provide accommodations for passengers, 55.
effect of failure to establish on subscription, 139.
complying with condition as to location, 144.
duty of consolidated company to maintain depots under agreement of constituent company, 383.
contract to maintain at certain place, 397.
contract not to locate at place needed illegal, 417.
when contract relating to location of is void, 441.
validity of contracts in reference to location of, 441.
right to acquire real estate for, 454.
purchaser at foreclosure sale not bound by contract for, 603, n.
enjoining construction of street through, 730.
posting rules and schedules in, 776.
mandamus to compel maintenance of, 776.
not a nuisance, 779.
railroad commission condemning land for, 803.
power of railroad commission to require erection and maintenance of, 804, 817.

[*References are to Sections—Vol. I,* §§ 1-706; *Vol. II,* §§ 710-1377; *Vol. III,* §§ 1380-1815; *Vol. IV,* §§ 1820-2375; *Vol. V,* §§ 2380-2902.]

DEPOTS—Continued.
crime to break into, 872.
included in term "road way" in revenue laws, 885.
local assessments against, 949.
validity of contract as to location at particular place, 1138.
public policy in regard to location of, 1138, n.
injunction against change of location, 1144.
location of as a condition subsequent, 1163.
agreement to locate as condition subsequent, 1164.
compliance with condition as to location, 1165, n.
agreement to construct as a covenant, 1167.
whether erection of a benefit to adjacent property, 1251, n.
duty to construct, 1380.
when mechanic's lien may be acquired on, 1415.
duty to persons calling for freight at, 1794.
duty to hotel keeper at to solicit guests, 1794.
duty of safe maintenance for persons mailing letters, 1794.
as proper place of delivery, 2287.
rule for determining necessity, 2228.
what are, 2228, n.
duty as to maintenance, 2404.
duty to heat, light and ventilate, 2406.
passenger has reasonable time to leave, 2411.
effect on liability of use by another carrier, 2493.
instructions on condition of, 2890.

DEPOT BUILDINGS,
part of railroad track, 6.
compelling construction of by mandatory injunction, 733.
street cannot be extended through, 1214, n.

DEPOT FACILITIES,
condemning land for, 1188.

DEPOT GROUNDS,
when lands cannot be dedicated for, 1172.
duty to fence at, 1709.
when what is a question for the jury, 1709.
what constitutes, 1709.

DEPOT YARD,
what constitutes, 1709, n.

DEPRECIATION,
charges included under operating expenses, 2643

[*References are to Sections—Vol. I,* §§ 1-706; *Vol. II,* §§ 710-1377; *Vol. III,* §§ 1380-1815; *Vol. IV,* §§ 1820-2375; *Vol. V,* §§ 2380-2902.]

DERAILMENT,
liability of street railway company for, 1548.
caused by wounded animal, 2432.
when raises presumption of negligence, 2482.
when company liable for injury caused by, 2482.
instructions in actions for injuries to passengers caused by, 2893.

DERRICKS,
locomotive cranes not cars, 1988.

DESCRIPTION,
what sufficient of railway terminus, 47.
sufficiency of in title bond for conveyance of real estate, 483, n.
effect of defective in agreement to sell real estate, 1155.
sufficiency of that in appropriation cases, 1307.
cured by amendment, 1307.
of property by reference to map, 1307.
land taken under eminent domain proceedings, 1316.
amending that in petition for condemnation, 1318.
sufficiency of that in appropriation cases, 1318.
aiding that in appropriation cases by reference to maps and plats, 1318, n.
sufficiency of in report of commissioners, 1338.

DESPATCH COMPANIES,
as carriers, 2106, 2200.

DESTRUCTION OF BAGGAGE,
liability of initial carrier for, 2522.

DETACHED COUPONS,
limitation of action on, 551.

DEVIATION FROM ROUTE,
when initial carrier liable for, 2169.
emergency may justify, 2169.
by consent of parties, 2169.
on account of strike, 2207.
effect where it is not cause of loss, 2275.
benefit of exemption lost by, 2275.

DEVISE,
of stock and dividends, 351.

DEVISEES,
right to take advantage of breach of conditions subsequent, 1164.
as parties to condemnation proceedings, 1310.

[*References are to Sections—Vol. I,* §§ 1-706; *Vol. II,* §§ 710-1377; *Vol. III,* §§ 1380-1815; *Vol. IV,* §§ 1820-2375; *Vol. V,* §§ 2380-2902.]

DIRECTING A VERDICT,
in crossing cases, 1676.
where employe injured by a risk of the service, 1712.
where there was contributory negligence, 1880.
generally, 2713.

DIRECTIONS OF SHIPPER,
duty of obedience to, 2239.

DIRECTIONS OF TRAINMEN,
when passengers justified in obeying, 2497.

DIRECTOR GENERAL,
action against for discrimination and preferences, 2576.
liability to double damages for killing stock, 2657, n.
actions brought by 2658.
party to actions, 2659.
as carriers, 2106, 2200.
presumption of negligence against under Georgia statute, 2659, n.

DIRECTORS,
accepting charter in jurisdiction granting, 23.
to serve first year, 25.
electing, 25.
naming in articles of association, 47.
place of residence, 47.
no power to materially amend charter, 56.
changing number under statutory authority, 57.
suit to compel payment of dividends by, 97.
cannot ordinarily increase or decrease capital stock, 102.
taking stock as a bonus for services rendered, 105, n.
power to buy and sell stock, 109.
reselling stock transferred to the corporation, 110.
action by not necessary to secure lien on stock, 115.
accepting conditional subscription, 131, n.
deciding that conditions have been performed, 135.
making calls payable in installments, 156.
may make calls and assessments, 157.
act as a body in making calls and assessments, 158.
discretion of in making calls, 159.
making calls to pay debts after insolvency, 168.
declaring forfeiture of stock, 175.
fraudulent sale to themselves, 194.
cannot deny right to inspect corporate books, 197.
when combination to elect is law, 199.
may be personally liable for cancelling subscription, 201.
when may release stockholder from liability, 201.
by-laws regulating number of, 220.

[*References are to Sections—Vol. I,* §§ 1-706; *Vol. II,* §§ 710-1377; *Vol. III,* §§ 1380-1815; *Vol. IV,* §§ 1820-2375; *Vol. V,* §§ 2380-2902.]

DIRECTORS—Continued.
when may make by-laws, 223.
what officers they must elect, 245.
appointing and removing agents, 246.
delegating power to agents, 262.
appointing subordinate officers, 262, n.
different classes of officers, 275.
constitute governing board, 276.
governing board not the corporation, 277.
board of represents the corporation, 278.
principal officers of corporation, 279.
number of, 280.
how chosen, 281.
eligibility to office of, 282.
when persons not stockholders may be, 282.
ineligibility because of connection with competing lines, 283.
when court may appoint, 283.
not a disqualification that one is director in two companies, 283, n.
election of ineligible person to office of, 284.
officers de facto, 285, 288.
election of ineligible person, 286.
who may question right of ineligible persons to be, 286.
illustrative cases of de facto, 287.
two boards, 288.
holding over, 289.
failure to elect, 289.
source of powers of, 290.
general powers of, 291.
when stockholders cannot control, 291.
illustrative cases of powers of, 292.
power to pledge property and mortgage real estate, 292.
when may accept stock in other corporations, 292.
no power to make organic changes, 293, 503.
when may lease the road, 293.
extent of their authority, 294.
official action by, 296, 297.
must act together, not separately, 297.
delegation of authority by, 298.
illustrative cases of delegation of authority by, 299.
relaxation of rule against delegation of authority, 298.
action by where law prescribes the mode of action, 300.
meetings, 301.
special and stated meetings of, 302.
effect of failure to notify of special meeting, 303.
presumptions in favor of regularity of stated meetings of, 303.
quorum at meetings of, 304.

[*References are to Sections—Vol. I,* §§ 1-706; *Vol. II,* §§ 710-1377; *Vol. III,* §§ 1380-1815; *Vol. IV,* §§ 1820-2375; *Vol. V,* §§ 2380-2902.]

DIRECTORS—Continued.
proxies at meetings of, 304.
meetings outside of the state, 305.
record of proceedings, 306.
corporate records as evidence, 307.
proof of the proceedings of, 308.
notice to, when notice to the company, 309.
notice to binds successors in office, 309.
admissions and declarations of, 310.
authority of one who owns majority of the stock, 310, n.
ratification of acts of, 311.
removal from office, 312.
filling vacancies in board of, 312, n.
compensation of, 313.
for what services they are entitled to compensation, 313.
may also act as other officers, 313.
their relation to the stockholders, 314.
are trustees for stockholders, 315.
when guilty of breach of trust, 315.
illustrative cases of as trustees, 316.
power to sell property to one of their number, 316.
dealings with corporation, 317.
purchasing indebtedness against the corporation, 317.
loaning money to the corporation, 317.
cannot make profits for themselves, 317.
liability of, 319.
liability in matters of contract, 320.
errors of judgment, 321.
liability for negligence, 322.
liability of absent members for acts of fellow directors, 322.
fraud on third persons, 323.
what ones personally liable for fraud, 323.
when personally liable by statute, 323.
granting powers to the president, 328.
authorizing secretary to execute contracts, 337.
when action in declaring dividends final, 353.
declaration of dividend discretionary with, 358.
when may reclaim dividends, 361.
personal liability of in reference to dividends, 364.
must not discriminate in matter of paying dividends, 367.
termination of fiduciary relations, 378.
personally liable for unauthorized consolidation, 378.
exercising power to contract, 402.
right of board to delegate powers to executive committee, 402.
when may authorize leases, 503.
rule of respondeat superior applicable to, when, 503.

[*References are to Sections—Vol. I,* §§ 1-706; *Vol. II,* §§ 710-1377; *Vol. III,* §§ 1380-1815; *Vol. IV,* §§ 1820-2375; *Vol. V,* §§ 2380-2902.]

DIRECTORS—Continued.
what acts they may perform, 503, n.
setting aside lease for fraud of, 542.
power to authorize execution of bonds, 550.
executing mortgage outside of state creating corporation, 556.
power to authorize mortgage, 556.
may be trustee in trust deed, 567.
refusing to defend corporation, 581.
purchasing at foreclosure sale, 607, 615.
right to own and enforce bonds, 608, n.
receiver where they fail to act, 630.
when proper parties to institute suit for a receiver, 634, n.
when become trustees on dissolution of corporation, 640.
when should be made parties in suit for receiver, 640.
as receivers, 644.
power to make voluntary assignment, 694.
duty to creditors on winding up the corporation, 696.
loaning money to corporation, 696.
when may be preferred as creditors, 696.
duty to account to stockholders on dissolution, 704.
right to share with other creditors on dissolution, 706.
when must consent to bringing of suits, 710.
stockholder suing when they refuse to, 715.
service of process on, casually in state, 718.
when de facto may be restrained from acting, 732.
where personal liability of may be enforced, 841.
duty in regard to location of road, 1127.
when equity will not restrain, 1139.
determining necessity for condemnation proceedings, 1224.
cannot take construction contract, 1399.
service of notice on, 1417.
penalty for holding position in more than one corporation, 2648.

DISAFFIRMANCE,
of release or compromise, 2066.

DISCHARGE OF RECEIVERS,
power of court in reference to, 670.
effect of, 671.

DISCOUNT,
sale of receiver's certificates at, 684.

DISCRETION,
of directors in declaring dividends, 97, n.
of board of directors in making calls, 159.
limitations upon in making calls and assessments, 160.
of directors in declaring dividends, 358.
abuse of in declaring dividends, 360.

[*References are to Sections—Vol. I,* §§ 1-706; *Vol. II,* §§ 710-1377; *Vol. III,* §§ 1380-1815; *Vol. IV,* §§ 1820-2375; *Vol. V,* §§ 2380-2902.]

DISCRETION—Continued.
when courts will interfere to control, 398.
of trustees and officers as to time and manner of sale, 600.
in appointment of receivers, 622, 623, 630.
of court in control of ancillary receivers, 638.
in appointing receivers without notice, 639, n.
of court in selection of a receiver, 644.
of receiver in management of business, 649.
in granting leave to sue receivers, 654.
of court in punishing for contempt, 658.
of court in compensating receivers, 668.
of court in fixing compensation of attorneys of receivers, 669.
of court in removing and discharging receivers, 670.
of railway company in taking lands, 727.
of corporate officers will not be controlled by injunction, 732.
when court has none in refusing writ of mandamus, 735, n.
mandamus will not lie to prevent exercise of, 740.
cannot be controlled by mandamus, 824, 1300.
of legislature in classifying property for taxation, 888.
where courts control that of legislature, 1059.
when courts cannot control that of officers, 1107.
municipality in calling bond election, 1107.
of company as to location of road, 1125.
of company in determining location of road, 1127.
as to change of location, 1139.
abuse of eminent domain right, 1196.
of company as to location of tracks and the like, 1197, n.
of company as to estate taken under condemnation proceedings, 1220.
of company as to amount of land condemned, 1224..
as to admitting evidence of value in appropriation cases, 1330.
of court in matters affecting competency of witnesses, 1333.
of court to order view, 1336.
when company's as to restoration of crossing will not be controlled, 1574.
as to construction of crossings, 1576.
presumption as to that of children, 1800.
in changing time-tables, 1841.
as to making rules and regulations, 2383.

DISCRETIONARY POWERS,
distinguished from peremptory duties, 1107.

DISCRIMINATION,
See INTERSTATE COMMERCE.
enjoining, 36.
carrier no right to make, 229.
directors cannot make in favor of certain stockholders, 316.

[*References are to Sections—Vol. I,* §§ 1-706; *Vol. II,* §§ 710-1377; *Vol. III,* §§ 1380-1815; *Vol. IV,* §§ 1820-2375; *Vol. V,* §§ 2380-2902.]

DISCRIMINATION—Continued.
in payment of dividends, 367.
by common carrier is void, 443.
in intra-state rates, 816.
removing receiver guilty of, 670, n.
mandamus to prevent company from making, 736, 738.
railroad commission cannot make, 800.
in taxation of railroad property, 895.
effect of in levying taxes, 934.
station agent without power to make discriminating contract, 2166, n.
railroad company cannot make, 2095.
in favor of express companies, 2200.
unjust is forbidden, 2216.
like facilities to be furnished where like conditions exist, 2217.
effect on stimplations limiting liability, 2218.
by charging different freight rates, 2362.
by allowing rebates, 2367.
when payment of cartage does not amount to, 2368.
by refusing to give commutation rates, 2425.
actual and not mere intention punishable, 2541.
carrier may not discriminate in favor of itself, 2536.
by issuing passes, 2439.
not justified by effect to increase business, 2555, n.
what is under interstate commerce act, 2557.
injunction to prevent, 2557, 2558.
against particular place, 2557, 2558.
furnishing cars and expediting shipments, 2558.
when not unjust, 2559.
circumstances and conditions affecting, 2559.
use of side tracks, 2559.
in interstate commerce transportation, 2561.
illustrative cases of, 2560.
in granting use of tracks, 2560.
against hackmen, draymen, and carters, 2560, n.
mandamus as remedy against, 2560, n.
in long or short hauls, 2565.
when group rate amounts to, 2567.
reconsignment privilege, 2571.
power of commerce commission to increase intrastate rates, 2573.
helping one shipper to collect his private charges, 2573.
waiver of carrier's rights or defenses to particular shipper, 2573.
right to recovery in state court, 2575.
conclusiveness of findings on subject, 2575, n.
provision against in Esch-Cummins act, 2607.
prohibited under Esch-Cummins act, 2613.

[*References are to Sections—Vol. I,* §§ 1-706; *Vol. II,* §§ 710-1377; *Vol. III,* §§ 1380-1815; *Vol. IV,* §§ 1820-2375; *Vol. V,* §§ 2380-2902.]

DISEASE,
exposure of animals, in course of transportation, 2340.

DISEASED CATTLE,
refusing to carry, 2332, 2545, n.

DISFIGUREMENT,
as an element of damages, 2862.

DISMISSAL,
of cause after removal to federal court, 756.
of appropriation proceedings, effect of, 1324.
of condemnation proceedings as to portion of joint owners, 1325.
of condemnation proceedings where purpose is partly illegal, 1325.
right of railroad to dismiss condemnation proceedings as to part of land, 1326.

DISORDERLY CONDUCT,
rule prohibiting on cars, 229.

DISORDERLY PASSENGERS,
right to eject from train, 2486.

DISORDERLY PERSON,
liability for injury to passengers by, 2490.

DISPATCH COMPANIES,
as common carriers, 2106, 2200.

DISPATCH LINE,
contract of two companies to maintain, 397.

DISSENTING BONDHOLDERS,
rights of under mortgage, 613.

DISSENTING SUBSCRIBERS,
release of on consolidation, 374.

DISSOLUTION,
See INSOLVENCY AND DISSOLUTION.
of corporation on forfeiture, effect, 66.
of corporation by limitation, 73.
effected by sale of franchises, 87.
rights of preferred stockholders on, 100.
right of stockholder on, 182.
when single stockholder may prevent, 188.
when effected by consolidation, 376, 698.
when does not take place on consolidation, 385.
disposition of property on, 487, 705.
when foreclosure sale works, 601.
appointing receiver where corporation is on verge of, 628.

[*References are to Sections—Vol. I,* §§ 1-706; *Vol. II,* §§ 710-1377; *Vol. III,* §§ 1380-1815; *Vol. IV,* §§ 1820-2375; *Vol. V,* §§ 2380-2902.]

DISSOLUTION—Continued.
as ground for appointment of receiver, 630.
appointment of receiver does not effect, 646.
mere insolvency does not work, 693, 698.
voluntary assignment does not amount to, 694.
what constitutes, 698.
what acts are cause for, 698.
judicial determination of, 699.
voluntary, 700.
proceedings to dissolve, 701.
power of foreign courts to decree, 701.
quo warranto by state to have it declared, 701.
right to decree in the absence of statutory authority, 701, n.
in case of consolidated company, 702.
effect of, 703.
corporation may have a qualified existence after, 704.
effect on pending suits, 704.
disposition of property on, 705.
rights of creditors upon, 706.

DISSOLUTION OF ATTACHMENT,
duty of carrier on, 2313.

DISTINCTION,
between charter and franchise, 76.
between corporate franchise and corporate rights, 80.
between license and franchise, 81.
between by-laws and rules and regulations, 228.
between servant and intermediate agents, 343.
between contracts ultra vires and those which are not, 428.
between donation and sale of lands to corporation, 474.

DISTRAINT FOR RENT,
seizure of property in hands of receiver for, contempt, 658.

DISTRIBUTION,
decree of foreclosure providing for, 587.
damages under federal employers' liability act, 1981.

DIVERSE CITIZENSHIP,
as affecting venue of actions, 720.
must exist when suit is brought, 749.
need only appear in petition for removal, 749.
as ground for removal of causes, 749, 752.
effect of false statement of citizenship in pleading, 749.
when must exist to justify removal of cause, 749.
when need not appear in complaint, 749.
state not a citizen, 749.
as ground of jurisdiction in federal courts, 1116.

[*References are to Sections—Vol. I,* §§ 1-706; *Vol. II,* §§ 710-1377; *Vol. III,* §§ 1380-1815; *Vol. IV,* §§ 1820-2375; *Vol. V,* §§ 2380-2902.]

DIVERSION,
shipment contrary to routing instructions under Esch-Cummins act, 2627.

DIVIDENDS,
corporate property until declared, 90.
on preferred stock before on common stock, 95.
priority of preferred stock in, 95.
money to pay cannot be raised by issue of preferred stock, 95.
declaring out of net earnings, 97.
suit to compel payment of, 97.
payment of guaranteed, 97.
discretion of directors in declaring, 97, n.
paying on common stock after paying on preferred stock, 98.
pass with assignment of stock, 98.
deferred dividends, 99.
stock held by corporation cannot draw, 110.
lien on stock attaches to, 115.
right to vote stock issued in payment of, 182.
power of directors to declare, 262.
rights of stockholder in reference to, 350.
definition of, 350, n.
when belong to stockholders, 351.
sale of shares includes stock dividend, 351.
who entitled to on sale of stock, 352.
to whom should be paid, 352.
rights of life tenant and remainderman, 353.
apportionment of by statute, 353.
when not property of the corporation, 355.
rights of creditors and stockholders, 355.
right to rescind, 356.
interpleader between parties claiming, 356.
are irrevocable, when, 356.
set-off or counter-claim against by corporation, 356.
agreement to pay certain one ultra vires, when, 356, n.
necessity and effect of demand for, 357.
when interest may be recovered on, 357.
declaration of discretionary with directors, 358.
borrowing money to pay, 359.
duty of stockholder to make application to directors to declare, 360, n.
remedies for abuse of discretion in declaring, 360.
equity compelling payment of, 360.
limitations upon authority to declare, 361.
suits to reclaim, 361.
should be declared out of profits, 362.
enjoining payment of, 363, 372.

[*References are to Sections—Vol. I,* §§ 1-706; *Vol. II,* §§ 710-1377; *Vol. III,* §§ 1380-1815; *Vol. IV,* §§ 1820-2375; *Vol. V,* §§ 2380-2902.]

DIVIDENDS—Continued.
personal liability of directors in reference to, 364.
payable in scrip, 365.
payment in stock, 366.
in property on reduction of capital stock, 366.
what kind of money payable in, 366.
preferred stock, 367.
payable without discrimination, 367.
on shares given for bonds, 548.
right of receiver to recover fraudulently declared, 652.
when stockholders may enjoin payment of, 732.
compensation for damage caused by, 1258.
rights considered on question of rates, 2586.

DIVISION OF EARNINGS,
regulation by Esch-Cummins act, 2617.

DOCKS,
right to acquire real estate for, 1258.

DOCUMENTS,
when those referred to in prospectus must be examined by subscriber, 149, n.
as baggage, 2509.

DOGS,
no duty to fence against, 1705.
when company liable for those killed, 1705.
refusal to carry, 2214.
right of baggage-master to carry, 2214.

"DOING BUSINESS,"
bringing suit does not amount to within removal act, 40.

DOMESTIC COMMERCE,
definition of, 812.
power of states to regulate, 812, 939.
distinguished from interstate commerce, 939.
definition of, 2550.
regulation of railroad engaged in, 2553.
when railroads engaged in, 2553.

DOMESTIC CORPORATION,
when foreign becomes, 35.
with reference to federal jurisdiction, 38.
railroad is of state chartering, 39.
lease does not make lessee a, 39.
authority to condemn land does not make, 39.
fixing status of after consolidation, 385.
foreign corporation becomes by consolidation, 390.

[*References are to Sections—Vol. I,* §§ 1-706; *Vol. II,* §§ 710-1377; *Vol. III,* §§ 1380-1815; *Vol. IV,* §§ 1820-2375; *Vol. V,* §§ 2380-2902.]

DOMESTIC CORPORATION—Continued.
foreign corporation becoming by adoption, 749.
state cannot make federal corporation one, 792.
when consolidated company regarded as, 1200.
condemning land for purpose of leasing it, 1202.

DOMESTIC CREDITORS,
rights over foreign receiver, 638.

DOMICILE,
of corporation, 33.
of consolidated corporation, 35.
of corporation formed by concurrent legislation, 35.

DONATION,
See PUBLIC AID; MUNICIPAL AID BONDS.
when municipalities may make to railroads, 1003.
statutory authority necessary, 1013.
when municipality cannot give to railroad company, 1022.
public aid by, 1028.
general power to make, 1070.

DONATION OF LANDS,
distinguished from sale, 474.

DOUBLE AGENCIES,
are not presumed, 345.

DOUBLE DAMAGES,
power to impose, 785.
validity of statutes permitting, 846.
when not regarded as penalty, 847.
for constructing private crossing, 1631.
where animals are injured, 1698, 1735.
practice in allowing, 1735.
as a penalty, 1735.
conditions precedent to recovery of, 1735.
for failure to advertise or report fact of killing stock, 1738.
effect of federal control act on right to recover, 2657, n.

DOUBLE DECK CARS,
duty to furnish for shipping sheep, 2344.

DOUBLE TAXATION,
railway companies protected against, 773.
prohibited, 895, n.
when cannot be avoided, 914, n.

DOWER,
how right of way affected by right to, 1152, n.

[*References are to Sections—Vol. I,* §§ 1-706; *Vol. II,* §§ 710-1377; *Vol. III,* §§ 1380-1815; *Vol. IV,* §§ 1820-2375; *Vol. V,* §§ 2380-2902.]

DRAFTS,
power of treasurer to accept, 334.
effect where company accepts those of subcontractor, 1405, n.
attached to bills of lading, effect, 2147, n., 2150, 2301.

DRAINAGE,
assessment of railroad property for drainage purposes, 954.
reconstruction of bridges over drainage ditches, 1229.
damage for interfering with, 1232.
interference by additional right of way, 1246.
railroad embankment interfering with flow of surface waters, 1391, 1393, 1395.

DRAINS,
bridging, 955.
duty to cover in yards, 1829.

DRAWBACK,
See REBATES.
effect of, 2563.

DRAW BAR,
assuming risk of insufficient, 1852.
negligence in placing too low, 1940.
height as prescribed by interstate commerce commission, 1990.

DRAWING-ROOM CAR,
person riding on pass purchasing seat in, 2435, n., 2455.

DRAWING-ROOM CAR COMPANIES,
See SLEEPING CAR COMPANIES.

DRAYAGE,
See CARTAGE.
authority of receiver to pay, 649.

DRAYMEN,
discrimination against, 2560, n.

DROVER,
regarded as passenger, 2431.
riding on passes, 2432.
not mere gratuitous passenger, 2432.
validity of contract making him an employe, 2432.
care owing to, 2433.
guilty of contributory negligence, 2436.
injury to by low bridge, 2480, n.

DRUNKEN PERSON,
See INTOXICATED PERSON.
sale of stock by, effect, 108.

[*References are to Sections—Vol. I,* §§ 1-706; *Vol. II,* §§ 710-1377; *Vol. III,* §§ 1380-1815; *Vol. IV,* §§ 1820-2375; *Vol. V,* §§ 2380-2902.]

DRY SEASONS,
extra precautions against fire in, 1752.

"DUE PROCESS OF LAW,"
meaning of term, 780.
means that there must be right to a hearing, 808.
notice required, 820.
in tax proceedings, 929.
constitution requiring, 1241.
what necessary to constitute, 1291.
constructive notice, 1304.
reasonable notice required, 1305.
in stock-killing cases, 1698.
whether state regulation of rates violates, 2547.

DUMMY LINE,
is railroad, 7.
required to stop at crossings, 7, 1611.
required to keep look-outs, 7.
required to sound whistle, 7.
as commercial railway, 1611.

DUPLICATE BILLS OF LADING,
when may be issued, 2151.

DUST,
damage caused by, 1261.
requiring street railway company to keep down, 1431.

DUTIES,
of promoters, 16.
of corporation defined by special charter, 22.
of officers and agents, 250.
of treasurer, 335.
of new company on consolidation, 382.
cannot be delegated to another company, 595.
extent of receiver's, 649.
no negligence unless breach of, 1789.
as affecting question of negligence, 1821.

DUTY TO DECLARE FORFEITURE,
when mandatory and when discretionary, 61.

DUTY TO FENCE,
See ANIMALS; FENCES; DEFECTIVE FENCES; INJURIES TO ANIMALS.
rests upon receiver, 660.
common law rule, 1695.
when animals may rightfully run at large, 1695.
statutory duty to fence, 1696.

[*References are to Sections—Vol. I,* §§ 1-706; *Vol. II,* §§ 710-1377; *Vol. III,* §§ 1380-1815; *Vol. IV,* §§ 1820-2375; *Vol. V,* §§ 2380-2902.]

DUTY TO FENCE—Continued.
construction of statutes imposing the duty, 1696.
time when statute applies, 1696.
landowner building at company's expense, 1696.
mandamus to enforce, 1696.
damages for failure to perform, 1696.
statutes imposing rest upon police power, 1697.
constitutionality of statutes imposing, 1698.
due process of law under statutes, 1698.
kind of fence required, 1699.
agreement as to kind of fence, 1699.
bluff, embankment or hedge as fence, 1699.
what animals company must fence against, 1699.
repairs of fences, 1700.
injuries to fence by casualities and trespassers, 1700.
not discharged by mere erection of fence, 1700.
when rests on landowner, 1700.
transfer of, 1701.
does not rest on contract, 1701.
fence erected by landowner, 1702.
effect where volunteer performs, 1702, n.
agreement to fence, 1703.
third person not bound by contract to build, 1703.
measure of damages for animals injured, 1703.
when runs with the land, 1703.
waiver, 1704.
to whom duty is owing, 1705.
what animals must be fenced against, 1705.
in reference to dogs, 1705.
against animals attached to wagons, 1705, n.
as against children, 1705.
owing to public, 1706, n.
injuries to passengers resulting from neglect of, 1707.
injuries to employes resulting from neglect of, 1707.
highways and crossings allowed to remain unfenced, 1708.
at parallel highways, 1708.
between the tracks, 1708.
where highway has been vacated, 1708.
at private crossings, 1708.
at depot and station grounds, 1709.
exceptions, 1709.
where safety of employes is endangered, 1709.
when does not apply to both sides of track, 1709.
fences in cities, towns and villages, 1710.
at margin of corporations, 1710.
fences at embankments, 1711.
fences at oblique approaches to highways, 1712.

[*References are to Sections—Vol. I,* §§ 1-706; *Vol. II,* §§ 710-1377; *Vol. III,* §§ 1380-1815; *Vol. IV,* §§ 1820-2375; *Vol. V,* §§ 2380-2902.]

DUTY TO FENCE—Continued.
wing fences along margin of highway, 1712.
cattle-guards, 1713.
wing fences, 1715.
gates and bars, 1715.
proof of repairs after accident, 1716.
duty to keep gates and bars closed, 1716.
place of entry of animals on railway track, 1717.
determining place where fence required, 1718.
injuries to animals on highway, 1719.
rests upon lessees, mortgagees and receivers, 1724.
rests upon partnership and individual, 1724.
contributory negligence, 1725.
animals abandoned by their owners, 1726.
animals attracted to railroad tracks, 1727.
ownership of animals, 1728.
presumption of negligence, 1729.
burden of showing excuse from, 1730.
pleading and practice, 1731.
notice and demand for damages, 1732.
appraisement of damages where animals are injured, 1733.
measure of damages where animals are injured, 1734.
liability where fence destroyed by fire, 1774.
fencing freight yard, 1799.
owing to employes, 1826.
owing to passengers, 1826.
effect of federal control act on recovery of double damages, 2657, n.

DUTY TO STORE,
See WAREHOUSEMEN.
when exists on part of common carrier, 2304.

DWELLING-HOUSE,
what included within, 1133.
when railroad cannot be located through, 1133.
when cannot be condemned, 1205, 1219.
when may be taken under eminent domain power, 1209.
when passenger must be ejected near, 2456.

DYNAMITE,
shipment on passenger trains prohibited, 863.

E

EARNINGS,
paying debts out of before dividends, 95, n.
paying dividends out of, 362.
receiver appointed to take charge of pending foreclosure, 529.
when included under mortgage lien, 560.

[*References are to Sections—Vol. I,* §§ 1-706; *Vol. II,* §§ 710-1377; *Vol. III,* §§ 1380-1815; *Vol. IV,* §§ 1820-2375; *Vol. V,* §§ 2380-2902.]

EARNINGS—Continued.
what claims shall be paid out of by receiver, 606.
mortgagor not accountable to mortgagee for, when, 606, n.
diversion of as ground for appointing receiver, 628.
when must be applied to payment of rentals on leased lines, 666.
when subject to attachment and garnishment, 724.
as affecting reasonableness of rates, 814.
basis of compensation under compensation, 2036.
retention in case of new lines under Esch-Cummins act, 2639.
as element of damages in personal injury cases, 2851.

EARS,
contributory negligence in traveler muffling, 1659.

EARTHQUAKE,
as an act of God 2202, n.

EASEMENT,
acquisition of by adverse possession, 462.
right of way an easement rather than personalty, 450.
enjoining interference with company's 730, n.
when railroad company takes only an, 1158.
defined, 1158, n.
acquired by dedication, 1172, n.
question of in right of way by adverse possession, 1187.
extent of that acquired under mere license, 1177.
effect of conveyance of by deed, 1177.
may be condemned, 1209.
when that only acquired under power of eminent domain, 1222.
when perpetual easement acquired, 1222.
compensation for destruction of, 1310, n.
damages for destruction, 1633.
included in term "real estate," 1241.

EASEMENT OF ACCESS,
abutting owner has, 1435.
compensation for interference with, 1437.

EATING HOUSES,
right to build and maintain on lands acquired for right of way, 1170.
duty of carrier to provide, 2401.

EFFORT TO AGREE,
in appropriation cases, 1314.
as jurisdictional fact in condemnation cases, 1314.
to what matters it must extend, 1314.
petition alleging unsuccessful attempt to agree, 1314.
proof of, 1314.
waiver of proof of, 1314.

[*References are to Sections—Vol. I,* §§ 1-706; *Vol. II,* §§ 710-1377; *Vol. III,* §§ 1380-1815; *Vol. IV,* §§ 1820-2375; *Vol. V,* §§ 2380-2902.]

EFFORT TO AGREE—Continued.
must be made in good faith, 1314.
in securing railroad crossings, 1598.
as condition precedent to condemnation proceedings, 1598.
burden of proof to show failure of, 1598.

EJECTION OF PASSENGER,
traveler over wrong route to reach destination, 2416.
duty of conductor who knows fault in ticket is due to negligence of ticket agent, 2417, n.
where ticket has expired, 2422.
when riding on fraudulent pass, 2437.
sleeping-car company liable for, 2456.
insane passenger may be ejected, 2456.
failure to comply with interstate commerce regulations as to through fares, 2456.
when and when not justifiable, 2486.
liability for willful or wrongful, 2486, n.
tender of fare after it has commenced, 2486.
excessive and unnecessary force must not be used, 2487.
statutes fixing place of, 2487.
right to resist wrongful ejection, 2487.
care to be exercised by carrier, 2487.
drunken passengers, 2500.
liability for baggage, 2515.
action as for breach of contract, 2707.
pleading in actions for, 2794.
evidence in actions for wrongful, 2823.
damages recoverable for wrongful, 2866.
instructions in actions for, 2881, 2888.

EJECTION OF TRESPASSERS,
right in regard to, 1793.

EJECTMENT,
right of trustees to maintain, 586.
enjoining action for, 726, n., 1351, n.
when action for may be removed to federal court, 746.
where company fails to perform conditions subsequent, 1164.
injunction to restrain enforcement of judgment in, 1167.
against licensee, 1177.
to oust company where proceedings are void, 1346.
when landowner may eject company from street, 1351.
injunction to prevent, 1351, n.
when abutting owner may maintain, 1447.

[*References are to Sections—Vol. I,* §§ 1-706; *Vol. II,* §§ 710-1377; *Vol. III,* §§ 1380-1815; *Vol. IV,* §§ 1820-2375; *Vol. V,* §§ 2380-2902.]

ELECTION,
of remedy for enforcing calls and assessments, 173.
limitation of proxy, 187, n.
of directors, when may be temporarily postponed, 199.
combinations and conspiracies in reference to at stockholders' meeting, 199.
of officers, 245.
of ineligible person to office of director, 286.
when directors cannot postpone, 292.
to declare entire mortgage debt due, 576.
necessity of regularity in holding bond election, 1006.
form of ballot in public aid election, 1008.
double question on railroad aid ballot, 1009.
on question of public aid, 1014.
for public aid, rules governing, 1036.
to grant railway aid, wrong officer calling, 1037.
for public aid, notice of, 1049.
notice of in bond elections, 1050.
mandamus to compel announcement of result of, 1065, n.
to abandon condemnation proceedings, 1326.

ELECTION OF REMEDIES,
on failure of stockholder to pay subscription, 172, n.
right to, 173, 2704.

ELECTRICITY,
See STREET RAILWAYS; INTERURBAN RAILWAYS.
injuries to travelers from, used in operating street railway, 1538.
under federal employers' liability act, 1979.
under workmen's compensation act, 2026.

ELECTRIC RAILROAD,
See STREET RAILWAYS; INTERURBAN RAILWAYS.
definition of, 10.
classed as street railways, 10.
right to cross bridges, 10.
not an additional burden to street, 1438.
negligence in running at high rate of speed, 1444.
electrification of street railroad, 1467.
railway company not required to maintain bridge for, 1579.
crossing railroad by viaduct, 1603, n.

ELECTRIC SIGNALS,
requiring company to maintain at crossings, 860.

ELEMENTS OF DAMAGE,
See DAMAGES.
necessity for making stops at railway crossings is not, 1607.

[*References are to Sections—Vol. I,* §§ 1-706; *Vol. II,* §§ 710-1377; *Vol. III,* §§ 1380-1815; *Vol. IV,* §§ 1820-2375; *Vol. V,* §§ 2380-2902.]

ELEMENTS OF VALUE,
in assessing damages, 1259.

ELEVATED RAILROADS,
definition of, 9.
organized under general statutes, 9.
street railway companies cannot construct, 9.
usually regarded as street railways, 9.
damaging abutting owners, 9.
railway company may build short one, 53.
damages for construction, 1262.

ELEVATOR,
when not covered by general mortgage, 560.
mandamus to compel delivery of cars to, 738.
license for, on rights of way, 772, n.
on right of way, 1170.
condemning land for track to, 1205.

EMBANKMENT,
damages for construction of, 1157.
condemning land for, 1224.
damages for construction, 1233.
compensation for damages caused by, 1258.
damages from construction of, 1384.
interfering with flow of surface waters, 1391, 1393.
as a part of highway crossing, 1565.
at highway crossings, 1575.
rights of abutting owners, 1581.
compensation for erecting at railway crossing, 1607.
serving as fence, 1699.
duty to fence at, 1711.

EMBEZZLEMENT,
by railroad officers and employes, 874.

EMERGENCY,
authority of agents to act in cases of, 259.
to employ surgeon, 260.
authority of conductor in, 344.
as affecting appointment of receiver without notice, 639.
serving notice of application for a receiver in an, 641, n
person going on track in is not a trespasser, 1790.
effect where employe acts in, 1881.
may justify deviation from route, 2169.
sudden stopping of train causing injury, 2485.

[*References are to Sections—Vol. I,* §§ 1-706; *Vol. II,* §§ 710-1377; *Vol. III,* §§ 1380-1815; *Vol. IV,* §§ 1820-2375; *Vol. V,* §§ 2380-2902.]

EMINENT DOMAIN,
See COMPENSATION AND DAMAGES IN CONDEMNATION PROCEEDINGS; DAMAGES; CONDEMNATION PROCEEDINGS; PROCEDURE IN APPROPRIATION CASES; PETITION.
individual exercising right of, 1.
power of individuals to condemn for railroad purposes, 2.
whether private railroad may exercise right of, 5, 1205, n.
street railway company may exercise right of, 5.
electric roads exercising right of, 10.
franchises subject to right of, 42.
aiding construction of railroads, 43.
seizure of corporate franchises under power of, 86.
condemnation of stock of minority stockholders, 117, 1185, n.
title to land acquired by compared to that obtained by purchase, 455.
when lessee may exercise right of, 524, n.
when right of passes on foreclosure sale, 610.
when abuse of powers will be enjoined, 727, n.
authorizing condemnation of railroad property, 1130.
exercising for branch and lateral roads, 1132.
does not reside in company's engineer, 1136, n.
cannot be used to change from route to route, 1140.
single exercise does not exhaust the power, 1140, 1221.
acquiring right of way through power of, 1150.
right of railroad company to purchase right of way, 1151, n.
condition precedent to exercise of power of, 1151.
construction of deeds and contracts for right of way, 1153.
definition and nature of, 1185.
distinguished from power of taxation, 1185.
distinguished from police power, 1185.
compensation necessary where it is exercised, 1185.
as an attribute of sovereignty, 1185.
limited and regulated by constitutions, 1185.
cannot be invoked to aid private enterprise, 1185.
when territory may exercise power of, 1185.
power cannot be surrendered by grant or contract, 1185.
limitations upon power of, 1185.
legislature regulating exercise of, 1186.
constitutional provisions and questions, 1187.
statute authorizing exercise of, 1187.
when compensation must precede the taking of private property, 1187.
who determines question of public use and necessity, 1188.
burden of proof of necessity of condemnation, 1188.
delegating exercise of to a commission, 1188.
amount of property that may be taken under, 1188.
what constitutes public use and necessity, 1188, 1190, 1192.

[*References are to Sections—Vol. I,* §§ 1-706; *Vol. II,* §§ 710-1377; *Vol. III,* §§ 1380-1815; *Vol. IV,* §§ 1820-2375; *Vol. V,* §§ 2380-2902.]

EMINENT DOMAIN—Continued.
public use a question for courts, 1189.
effect of legislative determination of public use, 1189.
test of public use, 1190.
exercise of power by interurban roads, 1192.
exercise of by corporation having public and private functions, 1193.
delegation of power, 1194.
corporation exercising power of, 1194.
discretion as to amount to be taken, 1195.
mode of assessing damages under, 1195.
exercise by terminal companies, 1197.
delegation of power of to railroad companies, 1197.
compulsory condemnation, 1198.
whether sale of franchise carries power to condemn land, 1199.
review of legislative determination, 1199.
construction of statutes granting right to condemn, 1199.
strict construction of statutes granting power of, 1199.
rights of foreign and consolidated companies, 1200.
compliance with state laws as to incorporation, 1200.
exercise of right of by de facto corporations, 1201.
right to condemn where road is leased or in hands of a receiver, 1202.
power of regarded as a personal trust, 1202.
how appointment of a receiver affects power of, 1202.
exercise of power by lessee, 1203.
right to condemn cannot be delegated to contractor or construction company, 1203.
company condemning for benefit of contractor, 1203.
purposes for which company may condemn, 1205.
condemnation for roads to mines and manufacturing establishments, 1206.
private enterprise not entitled to benefit of, 1206.
condemnation of land for branches or spurs, 1206.
right to condemn for road to private enterprise denied, 1207.
exercise by reorganized company where power exhausted by predecessor, 1208.
condemnation of land to straighten line, 1208.
condemnation of land for future use, 1208.
second appropriation, 1208.
what may be appropriated under, 1209.
repossession of land by condemnation proceedings, 1209.
when cannot be defeated by private contract, 1209.
how may affect covenants, 1209.
effect of legal disabilities on, 1209.
condemning property of other corporation, 1210.
effect where condemnation interferes with public interests, 1210.
what property of state or United States may be taken under, 1211.

[*References are to Sections—Vol. I,* §§ 1-706; *Vol. II,* §§ 710-1377; *Vol. III,* §§ 1380-1815; *Vol. IV,* §§ 1820-2375; *Vol. V,* §§ 2380-2902.]

EMINENT DOMAIN—Continued.
condemnation of tide lands, 1212.
taking property devoted to a public use, 1213.
crossing navigable streams, 1214.
effect of authority to build between two points, 1214.
rule where two public uses can stand together, 1215, 1566.
taking corporate franchises under, 1216, 1566.
condemning franchises, 1216.
condemnation of lands built upon, 1218.
exclusive grants and franchises, 1217.
exempt property, 1219.
dwelling-house and appurtenances exempt from, when, 1219.
condemnation of park lands, 1220.
extent of taking under, 1220.
taking additional property, 1221.
securing terminal facilities under power of, 1221.
title or interest acquired, 1222.
right to minerals and materials on right of way, 1222.
when only easement acquired under, 1222.
reversion of land on abandonment, 1223.
width taken for right of way, 1224.
taking buildings under power of, 1224.
not obliged to take maximum width permitted by statute, 1224.
when statutory method is exclusive, 1224.
taking right of way of another road, 1225.
condemnation of rights of way through canyons, 1226, n.
crossing another road, 1227.
condemnation of right of way for highway purposes, 1228.
condemnation of right of way for reservoir site, 1229.
condemnation of right of way for telegraph and telephone lines, 1230.
what constitutes a taking under, 1231.
illustrative case of what constitutes a taking, 1233.
what is a taking of private property under, 1233.
property damaged or injured, constitutional and statutory provisions, 1235.
damages arising from exercise of, 1235.
definition of the word "property," 1241.
compensation for improvements after taken, 1247.
whether abandonment of old line a benefit, 1253.
effect of entry under irregular proceedings, 1270, 1271.
who regarded as owner of property, 1273.
taking of property for temporary use, 1275.
parties entitled to compensation under exercise of, 1277.
apportionment of compensation, 1279.
damages where land taken without owner's consent and without assessment of damages, 1285.

[*References are to Sections—Vol. I,* §§ 1-706; *Vol. II,* §§ 710-1377; *Vol. III,* §§ 1380-1815; *Vol. IV,* §§ 1820-2375; *Vol. V,* §§ 2380-2902.]

EMINENT DOMAIN—Continued.
jury trial not allowable where property seized under, 1294.
proceedings in county where land is located, 1298.
right of landowner to have question of right to take determined, 1296.
parties to proceeding under, 1310.
limited and unlimited petitions, 1316.
showing right to exercise power of, 1318.
written objections to petition in eminent domain proceedings, 1319.
defenses to condemnation proceedings, 1322.
damage for abuse of power of, 1323.
dismissal of proceedings where purpose partially illegal, 1325.
evidence of adaptability of property for other than present use, 1331.
competency of former owner of leasehold on value, 1333.
exceptions to award, 1341.
conclusiveness of award of commissioners, 1342.
waiver of objections to procedure under, 1345.
injunction as remedy against abuse of, 1351.
effect where power of has been exhausted, 1351, n.
time within which appeal may be taken, 1366.
right of landowner to injunction against irregular condemnation proceedings, 1352.
effect of appeal by some of the parties, 1370.
trial de novo in intermediate court, 1372.
costs of appeal, 1374.
certiorari as remedy in proceedings under, 1375.
conclusiveness of confirmation of award, 1367.
whether condemnation a "proceeding" or an "action," 1367.
appeal in condemnation proceedings, 1373.
whether change of tracks or use an additional servitude, 1438.
street railway not ordinarily an additional burden, 1452.
when street railway an additional burden, 1453.
subway as additional servitude, 1453, n.
right of street railway company to take property under, 1455.
whether operation of interurban railways imposes additional servitude, 1504.
collateral attack on corporate organization on condemnation proceedings, 1510.
exercise by interurban railways, 1512.
railway franchises subject to power of, 1566.
railroads crossing railroads under power of, 1595.
what railroads may invoke power of, 1595.
condemnation by interurban railroad to cross steam railroad, 1617.

[*References are to Sections—Vol. I,* §§ 1-706; *Vol. II,* §§ 710-1377; *Vol. III,* §§ 1380-1815; *Vol. IV,* §§ 1820-2375; *Vol. V,* §§ 2380-2902.]

EMPLOYER,
See MASTER AND SERVANT.
duty to furnish safe working place, 1821.
negligence in failing to keep premises safe, 1829.
not liable where not guilty of negligence, 1832.
not liable for latent defects, 1833.
duty to make inspections, 1833.
is not an insurer, 1848.
duty to promulgate rules, 1856.
negligence test of liability of, 1861.
not liable unless negligence was proximate cause, 1877.
not bound to procure the best machinery, 1934.

EMPLOYER AND EMPLOYE,
See MASTER AND SERVANT.

EMPLOYER'S DUTY,
contract the basis of, 1821.

EMPLOYERS' LIABILITY ACTS,
liability of lessor for injuries to employe of lessee, 536.
application to interurban railway employes, 1522.
changes in law of master and servant by legislation, 1925.
abridging right to contract, 1925.
effect on street railway companies, 1925, n.
validity of statues, 1926.
right to plead decisions or statutes of sister states, 1927.
invalid legislation, 1927.
general rule as to construction of, 1928.
changing common law, 1928.
definitions, 1929.
effect on contract between employer and employe, 1930.
merely prescribing penalties, 1930.
railroads in different states, 1931.
railroads operated by receivers, 1932.
relation of master and servant must exist, 1933.
effect on specific enumeration, 1933.
who employe within, 1933.
employes riding to or from work as within statute, 1935.
limitation to hazards from operation of trains, 1936.
hazards other than from operation of trains, 1937.
effect of, on doctrine of assumption of risks, 1938.
care respecting machinery and appliances, 1934.
who are within the statute, 1935.
effect of contributory negligence, 1935.
effect on assumption of risks, 1938.
who are fellow-servants under, 1939.
what are defects in appliances and machinery within, 1940.

[*References are to Sections—Vol. I,* §§ 1-706; *Vol. II,* §§ 710-1377; *Vol. III,* §§ 1380-1815; *Vol. IV,* §§ 1820-2375; *Vol. V,* §§ 2380-2902.]

EMPLOYERS' LIABILITY ACTS—Continued.
rule under as to latent defects, 1941.
effect on burden of proof of contributory negligence, 1942.
rule where defect not attributable to negligence of employer, 1942.
pleading under, 1942.
burden of proof under, 1942.
presumption of negligence, 1943.
selection of co-employes, 1944.
superintendence within meaning of, 1945.
what constitutes negligence in superintendence, 1946.
meaning of "cars" and "trains" within, 1947.
meaning of use and operation of railway, 1948.
injury while using hand-car, 1948.
"charge and control," 1949.
person to whose order injured servant was bound to conform, 1950.
effect on doctrine of contributory negligence, 1951.
contract waiving right of action invalid, 1952.
recent federal act, 1960.
construction and effect of federal act, 1962.
brakeman switching in private yards, 1965, n.
instructions to juries in actions under, 2880.

EMPLOYER'S METHODS,
employe acquainting himself with, 1853.
duty of employe to learn, 1856.

EMPLOYES,
See INJURIES TO EMPLOYES; MASTER AND SERVANT.
duty to adopt rules for regulation of, 229.
duty to exercise care in selecting, 250.
authority to employ surgeon to attend, 260.
duty to employ surgeon for, 261, 2086.
right to erect dwellings for, 455.
liability of lessor to lessee's, 535.
receiver's contracts with, 650.
interfering with receiver guilty of contempt of court, 658.
court directing receiver to enter into contracts with, 658.
receivers liable for personal injuries to, 660.
liability of receiver for wages of, 663.
statutory preference in favor of, 697.
right to strike, 731.
when mandatory injunction binding on, 734.
statute compelling payment of discharged, 779.
companies may be compelled to examine, 782.
penalties for retaining intoxicated, 860.
legislative requirements as to qualifications of, 860, n.
may be guilty of embezzlement, 874.

[*References are to Sections—Vol. I,* §§ 1-706; *Vol. II,* §§ 710-1377; *Vol. III,* §§ 1380-1815; *Vol. IV,* §§ 1820-2375; *Vol. V,* §§ 2380-2902.]

EMPLOYES—Continued.
not competent as jurors, 1017, n.
land can not be condemned for dwellings of, 1205.
effect where company pays those of contractor, 1407.
injured in collisions at crossings, 1612.
duty to repair crossings owing to, 1614.
effect of misleading traveler at crossing, 1667.
right of traveler to rely on directions of, 1667, 2391.
when traveler should not rely on invitations of, 1667, 2391.
how to treat deaf and dumb persons, 1668.
duty to drunken person, 1668.
duty to fence owing to, 1707.
assuming risks of service, 1707.
fences endangering safety, 1709.
wrongfully starting fires, 1751.
acts without scope of their duty, 1751, n.
duty to extinguish fires, 1756.
when become mere licensees, 1789.
company only liable for acts within scope of authority, 1793.
authority to eject trespassers, 1793.
presuming that person will step from the track, 1795.
not entitled to signals while making up trains, 1797.
liability to strangers for willful acts of, 1805.
liability for assault of, 1805.
torts committed without scope of employment, 1805.
assaults by without sccpe of their employment, 1805.
knowledge of structures near the track, 1824, 1825.
assuming risk of structures near the track, 1824, 1825.
injury to by failure to fence, 1826.
when assume risks of low bridges, 1827.
effect of their knowledge of low bridges, 1827.
knowledge of uncovered ditches and drains, 1829
master delegating duty owing to, 1834.
duty to obey rules, 1840.
looking for wild and extra trains, 1841
violating rules, 1842, 1843.
duty to warn them of danger, 1842.
ordered to strange working place, 1844.
presumption of competency of, 1846.
duty to use ordinary care in selection of, 1854
duty to learn employer's rules, 1856.
duty to complain of defects in appliances, 1858
injuries to by explosions, 1864.
injuries to by collisions, 1865.
working outside line of duty, 1869, 1871.
volunteers do not become, 1872.
contributory negligence of, 1880.

[*References are to Sections—Vol. I,* §§ 1-706; *Vol. II,* §§ 710-1377; *Vol. III,* §§ 1380-1815; *Vol. IV,* §§ 1820-2375; *Vol. V,* §§ 2380-2902.]

EMPLOYES—Continued.
when are vice-principals, 1896.
effect of authority to hire and discharge, 1910.
giving reasons for discharge of, 1927.
who are within employers' liability acts, 1933.
meaning of term in hours of service law, 2005.
liability for acts of while on strike, 2207.
when and when not passengers, 2387.
authority to accept persons as passengers, 2391.
no power to make rules and regulations, 2391.
carrier liable for negligent and tortious acts of, 2402.
when one riding on pass is a passenger, 2431.
contract attempting to make drover an employe, 2432.
issuing passes to families of, 2439.
duty of sleeping car company as to employment of, 2458.
contracting against liability for negligence, 2465, n.
liability for willful acts of, 2489.
accidentally injuring passenger, 2489.
illustrative cases of liability for assaults of, 2489.
assaulting and injuring passengers, 2489.
company ratifying willful acts of, 2489.
are not passengers, 2498, n.
when admissions of admissible against the carrier, 2706, n.
actions for injuries to, 2708.

EMPLOYES' WAGES.
garnishment of, 725.

ENABLING ACTS,
construction of, 1023.
effect of repeal of, 1029.
effect of failure to conform to, 1037.
illustrative cases of failure to conform to, 1037.
how to be construed, 1041.
fixing amount of public aid, 1044.
requiring notice, 1049.
conforming to in issuing aid bonds, 1079.
conditions imposed by must be performed, 1089.
requiring registration of railway aid bonds, 1108.

ENFORCEMENT,
of by-laws, 226.
of rules and regulations, 232.

ENFORCEMENT OF LIEN,
on stock, 116.
for freight charges, 2374.

[*References are to Sections—Vol. I,* §§ 1-706; *Vol. II,* §§ 710-1377; *Vol. III,* §§ 1380-1815; *Vol. IV,* §§ 1820-2375; *Vol. V,* §§ 2380-2902.]

ENGINE,

See LOCOMOTIVES.

personalty or realty, 41.
rules prohibiting passengers from riding on, 229.
when may be attached, 721.
presumption and burden of proof of ownership, 2811.

ENGINEER,

no authority to permit persons to ride on train, 258.
authority to employ surgeon, 260.
when conductor may employ, 344.
how acts of affect question of location, 1127, n.
effect of preliminary survey by, 1136.
when liable for fraud, 1401.
duty to employ competent and trustworthy, 1401.
as stockholder in company, 1401.
authority can not be extended by implication, 1401.
can not alter contract, 1401, n.
decision in matters of construction, 1402.
right to make changes, 1403.
relying on presumption that person will step from track, 1646.
indicting for failure to give signals, 1653.
injured by collision with animals, 1707.
duty where animals discovered on track, 1720.
looking ahead for animals, 1721.
not bound to keep constant lookout, 1721.
pleading unskillfulness of, 1765.
when guilty of willfulness, 1795.
negligence in giving signals, 1803.
contributory negligence of engineer in occupying place of danger in rounding curve, 1838.
liability for acts of incompetent, 1852.
assumption of risks by, 1861.
right to assume safety of roadbed and tracks, 1861.
remaining at post to protect trains, 1861.
competency, 1861, n.
contributory negligence of, 1861, n., 1883.
not fellow-servant with sleeping car porter, 1900.
as fellow-servant with other train men, 1911.
brakeman recovering for negligence of, 1935.
when superior of fireman, 1939.
can not abrogate rules and regulations, 2391.

ENGINEERS' ESTIMATES,

effect of, 1401.
consideration for, 1401.
stipulations in regard to are irrevocable, 1401.

[*References are to Sections—Vol. I,* §§ 1-706; *Vol. II,* §§ 710-1377; *Vol. III,* §§ 1380-1815; *Vol. IV,* §§ 1820-2375; *Vol. V,* §§ 2380-2902.]

ENGINEERS' ESTIMATES—Continued.
effect of fraud in, 1401.
effect of failure to furnish, 1401.
how affected by gross error, 1401.
relieving against mistakes in, 1401.
effect where engineer is a stockholder, 1401.
right of contractor to be present when measurements are taken, 1401.
as condition precedent, 1401.
compensation where engineer refuses to furnish, 1401.
effect of death of engineer, 1401.
effect of delay in making, 1401, n.
binding on subcontractors, 1405.

ENGINE HOUSES,
right to acquire real estate for, 454.
land may be condemned for, 1140.
street can not be opened through, 1572.

ENTERTAINMENT,
effect where party furnishes to jury, 1343.

ENTIRE ROAD,
power to sell, 38.
need not be completed before collection of subscriptions, 137, n.
enforcing lien against, 1417.

ENTIRETY,
See FRAGMENTARY PARTS.
sale of road as, 598.
assessing railroad property as, 883.

EQUALITY AND UNIFORMITY,
in taxing railroad property, 889.

EQUAL PROTECTION OF LAWS,
what is, 30, n.
railway companies entitled to, 800.
states required to give, 930.
corporations as persons, 932.
what is a denial of, 933.
classification not a denial of, 935.
whether state regulation of rates violates constitutional provision, 2547.

EQUIPMENT,
See APPLIANCES; MACHINERY.
receivers liable for defects in, 660.
state statutes regulating, 1988.

[*References are to Sections—Vol. I,* §§ 1-706; *Vol. II,* §§ 710-1377; *Vol. III,* §§ 1380-1815; *Vol. IV,* §§ 1820-2375; *Vol. V,* §§ 2380-2902.]

EQUIPMENT—Continued.
duty of railroad company as to equipment necessary to move goods tendered, 2219, n.
negligence in not adopting proper standard of, 2221.
duty of carrier as to standard of, 2221.
duty to provide for perishable property, 2224.
duty of carrier to use proper, 2227.
rule of ordinary care in view of danger to be apprehended, 2397.
duty owing to passengers in respect to, 2397.
duty of passenger carrier as to, 2399.
purchase by commission under Esch-Cummins act, 2637.
refunding indebtedness under federal control act, 2668.

EQUITABLE ASSETS,
appointing receiver to reach, 631.

EQUITABLE ATTACHMENT,
appointment of receiver is a sort of, 623.

EQUITABLE INTERESTS,
owners as parties to condemnation proceedings, 1310.

EQUITABLE MORTGAGE,
what amounts to, 568.

EQUITY,
compelling registry of transfer of stock, 113.
compelling payment of calls, 168.
reviewing action of majority at instance of minority, 194.
resort to reach money due from stockholders, 207.
compelling payment of dividend, 360.
under ultra vires contracts, 426.
will not permit trust to fail for want of trustee, 568.
reforming trust deed, 568.
putting mortgagees in possession, 584.
selling railroad as an entirety, 598.
controlling priority in payment of claims on foreclosure sale, 606.
protecting rights under reorganization agreement, 614.
when power to appoint receivers abridged by statute, 621.
jurisdiction in to appoint receivers, 621.
caution in appointment of receivers, 622.
taking charge of affairs of insolvent railway, 626.
extra-territorial jurisdiction to appoint receivers, 637.
usually appoints receiver only where suit is pending, 643.
power to annul receiver's contracts, 650.
authorizing receivers to maintain suits, 651.
protecting its receivers, 665.
following fund for benefit of creditors, 692.
power to declare dissolution of corporation, 701.

[*References are to Sections—Vol. I,* §§ 1-706; *Vol. II,* §§ 710-1377; *Vol. III,* §§ 1380-1815; *Vol. IV,* §§ 1820-2375; *Vol. V,* §§ 2380-2902.]

EQUITY—Continued.
protecting creditors and shareholders on dissolution, 705.
keeping pace with society, 731.
jurisdiction over railroad commissioners, 832.
when will not restrain directors, 1139.
when will not decree specific performance, 1156.
when it will interfere in case of breach of conditions subsequent, 1166.
setting aside construction contracts, 1399.
will not decree specific performance of construction contracts, 1406.
will not interfere where there is remedy at law, 1447.
enforcing contract as to railway crossings, 1597.
preventing grade crossings, 1601.
enjoining construction of railway crossings, 1605.
enforcing contract to grant private crossings, 1627.
proceeding in to satisfy carrier's lien, 2374.

EQUITY OF REDEMPTION,
when cut off by valid foreclosure sale, 609.

ERRORS,
when will not defeat public aid, 1062.
action to correct those in municipal aid bonds, 1064, n.

ERRORS OF JUDGMENT,
See MISTAKE OF JUDGMENT.
liability of directors for, 321.

ESCH-CUMMINGS ACT,
duty to furnish transportation, 2607.
provision against discrimination, 2607.
establishment of through routes and reasonable rates, 2607.
classification of property, 2608.
car service, 2609.
extension and construction of new lines, 2610.
car service and extension of line, 2611.
authority of commission to require adequate facilities, 2611.
extension or abandonment of switches and spur tracks, 2612.
provisions prohibiting special rates and rebates, 2613.
retention of possession of freight until charges paid, 2614.
equality of facilities and terms to connecting lines, 2615.
long and short haul provision, 2616.
pooling and division of traffic or earnings, 2617.
acquisition of control of another carrier, 2618.
consolidation of lines, 2619, 2620.
schedule of rates and traffic contracts, 2621.
maximum and minimum proportional rates to and from ports, 2621.

[*References are to Sections—Vol. I,* §§ 1-706; *Vol. II,* §§ 710-1377; *Vol. III,* §§ 1380-1815; *Vol. IV,* §§ 1820-2375; *Vol. V,* §§ 2380-2902.]

ESCH-CUMMINGS ACT—Continued.
investigation and authority of commission over rates notwithstanding state laws, 2622, 2623.
through routes, 2624.
rates and classification prescribed by commission, 2624.
extension of time of suspension of new rates, 2624.
authority of commission to establish just division of joint rates, 2625.
transportation of live stock in car load lots, 2626.
liability of carrier for diversion contrary to routing instructions, 2627.
definition of terms, 2628.
rates based on fair return, 2629.
what constitutes fair return, 2630.
determination of aggregate value of property, 2631.
return to government of excess over fair return, 2632.
computation to determine 6 per cent basis of return, 2633.
reserve fund, 2634.
contingent and revolving fund, 2635.
loans from contingent fund, 2635.
lease to carrier of equipment purchased from contingent fund, 2636.
purchase of equipment by commission, 2637.
reparation to shippers in case of overcharges, 2638.
retention of earnings from new lines, 2639.
limitation of action, 2640.
penalty for failure to obey order of commission, 2641.
duty of commission as to valuation of property of carrier, 2642.
depreciation charges under operating expenses, 2643.
forms of accounts and documents, 2643.
liability of initial carrier same as carrier by water, 2644.
limitations of time for notice and filing claims and bringing suit, 2645.
control of issuance of securities and assumption of liabilities, 2646, 2647.
penalty for holding positions in more than one corporation, 2648.
schedules and distribution where carriage is partly by water, 2649.
through bills of lading where carriage partly by water, 2649.
safety devices for railroads, 2650.
effect to terminate federal control act, 2660.

ESCHEAT,
of corporate property, 487.

ESCROW,
subscriptions in, 133.
deed to proposed corporation placed in, 470.

ESSENCE OF CONTRACT,
when time is of, 1038.

[*References are to Sections—Vol. I,* §§ 1-706; *Vol. II,* §§ 710-1377; *Vol. III,* §§ 1380-1815; *Vol. IV,* §§ 1820-2375; *Vol. V,* §§ 2380-2902.]

ESTATE,
taken on acquisition of right of way, 1158.
taken under power of eminent domain, 1220.

ESTIMATES,
See ENGINEER'S ESTIMATES.

ESTOPPEL,
to question statements of certificates of stock, 93.
to question increase of capital stock, 102.
of stockholders to complain, 104.
to deny liability on shares of stock, 110, n.
to deny membership in corporation, 121.
of subscriber to set up conditions, 134.
to question fraudulent subscription, 150.
of stockholders to question validity of call, 165.
to deny validity of forfeiture of stock, 177.
of stockholders to question proceedings at meeting in which they participated, 189.
of stockholders to deny existence of corporation, 200.
to allege that corporation is partnership, 215.
by accepting benefits of contract, 265.
of corporation to dispute validity of its acts, 300.
to question statements of bill of lading, 345.
of stockholders to question consolidation, 374, n.
of consolidated company to question its acts, 388.
of directors to question validity of contract, 404.
by contracts, 407.
by ultra vires contracts, 426.
to set up defense of ultra vires, 427.
of grantor of real estate to deny corporate existence, 469.
of grantor to complain of noise, smoke, etc., 479.
of company to deny existence of street, 486.
of stockholders to question ultra vires mortgage, 558.
by participating in reorganization scheme, 614.
to deny lien of receiver's certificates, 681.
to question validity of receiver's certificates, 685.
of purchaser to question lien of receiver's certificates, 685.
to deny corporate existence, 714.
by decision of railroad commissioners, 821.
when created against government by land grants, 982.
against the state, 982.
as affecting question of public aid, 1048.
to question lack of notice of railway aid election, 1049.
to defend against subscriptions, 1061.
of tax-payers in reference to municipal aid, 1062.
by silence and acquiescence, 1062.
to question bonds illegally issued, 1064.

[*References are to Sections—Vol. I,* §§ 1-706; *Vol. II,* §§ 710-1377; *Vol. III,* §§ 1380-1815; *Vol. IV,* §§ 1820-2375; *Vol. V,* §§ 2380-2902.]

ESTOPPEL—Continued.
to question validity of aid bonds, 1079.
in favor of holders of railway aid bonds, 1083.
how affects validity of railway aid bonds, 1086.
recitals in bonds creating, 1086, n., 1097, 1098.
created by acts, 1091, 1103.
protecting bona fide holder of railway aid bonds, 1096.
by recitals in bonds, 1097.
illustrative cases of by recitals in bonds, 1098.
when not created by recitals in bonds, 1099.
recitals in bonds to constitute must be of facts, 1101.
none where municipal officer has no jurisdiction, 1102.
otherwise than by recitals in aid bonds, 1103.
when payment of interest does not amount to, 1103.
created by voting as stockholder, 1103.
created by substitution of municipal aid bonds, 1103.
arising from long acquiescence, 1103, 1351.
by retention of stock, 1104.
when must be reciprocal, 1105.
to deny abandonment of location, 1141.
to deny award, 1151.
when does not arise under license, 1177.
to claim compensation and damages, 1285.
running with the land, 1285.
by affirmative acts, 1285, n.
to oust company under unauthorized entry, 1346.
of landowner to question possession in condemnation cases, 1350.
of landowner to question railroad company's possession, 1351.
by accepting compensation and damages, 1351.
by acquiescence, 1351.
by acceptance of compensation and damages, 1361.
to enforce lien, 1422.
to object to railroad in street, 1447.
to claim private crossings, 1623.
to question constitutionality of farm crossing statute, 1628.
of carrier to raise question of ownership, 2126.
bill of lading operating as, 2138.
of shipper by valuation given, 2268.
to question conditions in passes, 2440.

EVAPORATION,
when carrier liable for loss by, 2230.

EVIDENCE,
See ADMISSIONS; DECLARATIONS; EVIDENCE IN ACTIONS FOR PERSONAL INJURIES; PRESUMPTIONS; BURDEN OF PROOF; RES GESTAE.
to constitute one a promoter, 15.
of acceptance of special charter, 23.

[*References are to Sections—Vol. I,* §§ 1-706; *Vol. II,* §§ 710-1377; *Vol. III,* §§ 1380-1815; *Vol. IV,* §§ 1820-2375; *Vol. V,* §§ 2380-2902.]

EVIDENCE—Continued.
of existence of corporation, 24.
articles of incorporation as, 47.
of ownership of corporate stock, 92.
that one is a stockholder, 126.
to show that subscription is an escrow, 133.
of abandonment of contemplated route, 141.
of stockholders' right to vote, 182.
when may be required as to validity of proxy, 187.
when judgment against corporation is conclusive as to stockholders, 205.
when by-laws are against strangers, 221.
to establish relation of principal and agent, 247.
admission of declarations in, 256.
entries in corporate records, 306.
corporate records as, 307.
of consolidation, 373, 376, n.
contracts executed under seal, effect, 472.
when must be offered of corporate existence, 711, n.
as to reasonableness of rates, 810, n.
record of proceedings before railroad commissioners, 820.
on indictment for causing death, 848.
in prosecution for obstructing track, 870.
land patent for purpose of, 969.
as to value, in condemnation proceedings, 1259, 1330, 1331.
of abandonment of condemnation proceedings, 1326.
in condemnation proceedings, 1329.
discretion as to admitting in condemnation proceedings, 1330.
adaptability of property to other uses in eminent domain proceedings, 1331.
tax lists and assessments as evidence of values in condemnation proceedings, 1332.
award should be based on, 1335.
competency in condemnation proceedings, 1335.
effect where award of damages contrary to, 1336, n.
in actions against railroad by landowner for unlawful appropriation, 1356.
of negligence, in violation of ordinance, 1445.
violation of speed ordinance prima facie evidence of negligence, 1529.
of negligence, breach of statutory duty, 1648.
of intoxication of flagman, 1651.
as to giving of signals, 1652.
positive better than negative, 1652.
of subsequent repairs at highway crossing, 1674.
of repairs after accident, 1674, 2708.

[*References are to Sections—Vol. I,* §§ 1-706; *Vol. II,* §§ 710-1377; *Vol. III,* §§ 1380-1815; *Vol. IV,* §§ 1820-2375; *Vol. V,* §§ 2380-2902.]

EVIDENCE—Continued.
of other accidents at crossing, 1674.
to show notice of defective crossings, 1674.
as to sufficiency of fence, 1699.
of sufficiency of cattle-guard, 1713.
of ownership by possession, 1728.
in action for injuries to animals, 1729.
where animals are killed or injured, 1730.
ordinances as where animals are injured, 1730.
fire as prima facie evidence of negligence, 1746.
in proving value of property burned, 1763.
must follow pleading, 1765, 1876.
burden of disproving negligence in fire cases, 1766.
of setting of fires, 1767.
of compromise of fire cases, 1767.
of fires set out by same or other engine, 1768.
of negligence in fire cases, 1769.
to rebut presumption of negligence in fire cases, 1770, 1771.
of employer's negligence, 1876.
of knowledge of defects, 1879.
of subsequent repairs, competency, 1942.
judicial notice of federal statute, 1978.
proof in actions for violation of federal safety appliance act, 2000.
life tables as, 2067, 2856.
in actions for wrongful death, 2068.
sufficiency of that showing delivery, 2116, n., 2118.
of custom as affecting delivery, 2124.
of delivery, generally, 2125.
bills of lading are of receipt of goods, 2139.
bills of lading as of condition, weight or contents, 2140.
of unreasonable delay, 2232.
of insolvency, sufficiency of, 2316.
burden of proof as to negligence in transportation of live stock, 2334.
when ticket is of contract with carrier, 2415.
ticket as evidence of right to transportation, 2415.
ticket as conclusive evidence between conductor and passenger, 2417.
tickets as evidence of passenger's rights, 2417.
of fraud in use of pass, 2437.
what is sufficient to rebut presumption of negligence, 2483, n.
when baggage checks are competent as, 2518.
admissibility of baggage checks as, 2522.
conclusiveness of findings of interstate commerce commission, 2552.
of reasonableness of rates, 2586.
schedules, 2587.

[*References are to Sections—Vol. I,* §§ 1-706; *Vol. II,* §§ 710-1377; *Vol. III,* §§ 1380-1815; *Vol. IV,* §§ 1820-2375; *Vol. V,* §§ 2380-2902.]

EVIDENCE—Continued.
judicial knowledge, 2698.
admissibility of train records, 2699.
of train sheets, 2699.
of declarations, 2699.
of declarations of existing pain, 2699.
general questions as to competency, relevancy and admissibility, 2699.
best and secondary, 2699.
in action against common carriers, 2706.
must be responsive to issues, 2706.
contributory negligence shown by ordinance not pleaded, 2709.
when real evidence may be introduced, 2711.
of experiments, when admissible, 2711.
overcoming presumptions by, 2712.
mere scintilla not sufficient to carry case to jury, 2713.
demurrer to, 2713, n.
effect of physical facts, 2714.
suction of train, 2715.
prima facie case of loss or injury, 2738.
presumptions and burden of proof of injury to live stock, 2739.
in cases of delay, 2740, 2744.
evidence that injury could have been avoided notwithstanding vis major, 2741.
bill of lading, as, 2742.
of shipper's assent to limitations in bill of lading, 2743.
loss or injury to shipment, 2745.
failure or refusal to deliver goods, 2746.
injuries to live stock, 2747.
where lost goods have no market value, 2748.

EVIDENCE IN ACTIONS FOR PERSONAL INJURIES, See EVIDENCE.
presumptions as to existence of passenger relation, 2810.
presumption and burden of proof of ownership of road or engines, 2811.
presumptions and burden of proof in cases of street car collision, 2812.
presumptions and burden of proof as to incompetency of fellow servants, 2813.
presumptions and burden of proof as to promulgation of rules, 2814.
burden of proof where servant's injury due to disobedience of rules, 2815.
expert testimony and competency of experts, 2816.
photographs, 2817.
tickets as best and secondary evidence, 2819.
in actions for injury to passenger on carrier's premises, 2820.

[*References are to Sections—Vol. I,* §§ 1-706; *Vol. II,* §§ 710-1377; *Vol. III,* §§ 1380-1815; *Vol. IV,* §§ 1820-2375; *Vol. V,* §§ 2380-2902.]

EVIDENCE IN ACTIONS FOR PERSONAL INJURIES—Continued.
in actions for injuries to passengers in boarding or alighting, 2821.
that other passengers alighted safely, 2821.
conductor's direction to passengers to jump, 2821, n.
in actions for injuries to passengers in transit, 2822.
in actions for wrongful ejection of passengers, 2823.
rules for employes in case of injuries to others, 2826.
impassability of crossing where injuries received elsewhere, 2826.
in action for injury to person away from crossing, 2828.
in actions for injuries to employes, 2829, 2830.
train sheets, 2829.
doctrine of res ipsa loquitur in cases of injured employes, 2829. 2832.
other omissions of duty not generally admissible, 2830.
of similar accidents, 2830.
in actions for injuries caused by low bridges and other overhanging objects, 2831.
fact of insurance in casualty or indemnity company, 2833.
of financial condition of defendant, 2845.
character and habits of injured person, 2850.
social or financial condition of parties, 2850.
value of time lost by injured person, 2851.
life tables as, 2067, 2856.
of impairment of capacity of injured person, 2857.
of pain and suffering of injured person, 2858.
instructions on burden of proof, 2894.
instructions must be confined to, 2896.

EXCAVATION,
for right of way injuring lateral support, 1387.

EXCEPTIONS,
when must be taken to receivers' accounts, 667, n.
must be taken to misconduct of counsel, 2717.
award in imminent domain proceedings. 1341.

EXCESS BAGGAGE,
regulation of charges by public service commission, 2510, n.

EXCESSIVE CHARGES,
remedy against, 2365.
what are, 2365.
rights and remedies where they are demanded, 2366.
suing for recovery of, 2366.
effect of voluntary payment of, 2366.
when protest against is necessary, 2366.
effect of interstate commerce law, 2366.
rule where special services are rendered, 2368.

[*References are to Sections—Vol. I,* §§ 1-706; *Vol. II,* §§ 710-1377; *Vol. III,* §§ 1380-1815; *Vol. IV,* §§ 1820-2375; *Vol. V,* §§ 2380-2902.]

EXCESSIVE DAMAGES,
remittitur where they are given, 1734.
in personal injury cases, 2868, 2869, 2870.
consideration of decreased purchasing power of money, 2870, n.

EXCESSIVE FORCE.
must not be used in ejecting passengers, 2486.

EXCESSIVE SPEED,
See SPEED.
causing injuries, 1720.
as evidence of negligence in fire cases, 1769.
street railway injuries to travelers, 2824.
contributory negligence of traveler injured by street car, 2825.
in actions for injuries at railroad crossings, 2826.
contributory negligence of traveler injured at crossing, 2827.

EXCISE TAX,
when may be imposed on interstate railroad, 919.
on interstate commerce, 920.

EXCLUSIVE FRANCHISES,
legislature granting, 42.
amendment amounting to, 57.
subject to power of eminent domain, 1217.
effect of grant of conflicting, 1217.
what is grant of, 1217.

EXCLUSIVE GRANTS,
subject to power of eminent domain, 1217.

EXCURSION RATE,
when may be paid on train, 2430.

EXCURSION TICKET,
limiting as to day and train, 2426.
nature of contract contained in, 2426.

EXCURSION TRAIN
authority of station agent to contract for, 345, n.
when prohibited on Sunday, 849.

EXCUSES,
for refusal to carry goods, 2214.
for failure to receive live stock, 2332.

EXCUSES FOR FAILURE TO DELIVER,
difference between cases not within the scope of duty and cases involving excuses for non-delivery, 2310.
excuses arising from acts of shipper, owner or consignee, 2311.
countermanding original shipping directions, 2312.
seizure under legal process, 2313.
attachment, 2314.

[*References are to Sections—Vol. I,* §§ 1-706; *Vol. II,* §§ 710-1377; *Vol. III,* §§ 1380-1815; *Vol. IV,* §§ 1820-2375; *Vol. V,* §§ 2380-2902.]

EXCUSES FOR FAILURE TO DELIVER—Continued.
garnishment, 2314.
general doctrine as to stoppage in transitu, 2316.
who may exercise right of stoppage in transitu, 2318.
against whom the right of stoppage in transitu may be exercised, 2319.
mode of exercising right of stoppage in transitu, 2320.
termination of the right of stoppage in transitu, 2321.
interpleader between adverse claimants, 2323.
procedure on part of carrier where there are adverse claimants, 2323.

EXECUTED CONTRACTS,
effect where they were ultra vires, 427.

EXECUTION,
when corporate franchise may be sold on, 79.
stock may be sold on, 93, n.
reaching stock under, 172, n.
against corporation before resorting to stockholder's liability, 204.
against corporation, 213.
preceding enforcement of stockholders' statutory liability, 213.
when may be issued against companies constituting consolidation, 389.
assignment of bonds after levy of, 549, n.
when single bondholder can not levy, 551.
what railroad property subject to sale on, 596.
statute authorizing sale under, 596.
reaching railroad property fraudulently transferred, 615.
appointing receiver where it is not effective, 631.
when receiver's rights superior to subsequent, 66.
on property in hands of receiver, 657.
on judgment in condemnation proceedings, 1326.
injunction to secure stay of, 1351, n.

EXECUTION SALE,
does not transfer corporate franchise, 48, n.
what railroad property subject to, 596.
sale of property apart from franchise, 596.
not always required that sale be of railroad as entirety, 598.

EXECUTIVE AND MINISTERIAL OFFICERS AND AGENTS,
See PRESIDENT; TREASURER; SECRETARY; MANAGING AGENTS; INTERMEDIATE AGENTS; SUPERINTENDENT; CONDUCTORS; STATION AGENTS; AGENTS.

EXECUTIVE COMMITTEE,
power to perform duties of board of directors, 402.
locating road, 1127.

[*References are to Sections—Vol. I,* §§ 1-706; *Vol. II,* §§ 710-1377; *Vol. III,* §§ 1380-1815; *Vol. IV,* §§ 1820-2375; *Vol. V,* §§ 2380-2902.]

EXECUTIVE DEPARTMENT,
may be authorized to appoint receivers, 642.

EXECUTORS,
See ADMINISTRATORS.
purchase and sale of shares of stock by, 109.
right to vote stock, 181.
when can convey land for right of way, 1152.
suing for injuries causing death, 2060.

EXECUTORY CONTRACTS,
effect where they are ultra vires, 427.
to purchase real estate, when not enforceable, 468.

EXEMPLARY DAMAGES,
See PUNITIVE DAMAGES.
where animals are injured, 1734.
in cases of injuries causing death, 2067.
for ejection of passengers, 2486.
liability of Director General, 2657, n.
in action on tort, 2704.
for willful refusal to transport goods, 2749.
for refusal to deliver shipment, 2763.
pleading, 2808.
defined, 2840.
recoverable for gross negligence in some jurisdictions, 2843.
not recoverable for mere negligence, 2843.
as question of law or fact, 2843.
based upon motive, 2843.
liability of corporation for, 2844.
right to show financial condition of defendant, 2845.
for wrongful ejection of passenger, 2866.

EXEMPT PROPERTY,
from location of railroad, 1133.
from power of eminent domain, 1219.

EXEMPTION,
See TAXATION.
of stockholders from personal liability, 211.
granted to corporate representatives, 242.
duty of garnishee to present defendant's right to, 723, 725.
when personal defense which may be waived, 723.
laws giving have no extra-territorial effect, 725.
avoiding by sending claim to foreign state, 725.

EXEMPTION FROM NEGLIGENCE,
See LIMITATION OF LIABILITY.
when carrier can not contract for, 2499.

[*References are to Sections—Vol. I,* §§ 1-706; *Vol. II,* §§ 710-1377; *Vol. III,* §§ 1380-1815; *Vol. IV,* §§ 1820-2375; *Vol. V,* §§ 2380-2902.]

EXEMPTION FROM TAXATION,
on consolidation, 899.
does not extend to leased lines, 899.
presumption is against, 899.
right of non-assignable, 900.
is not a franchise, 901.
of property used in operating railroad, 902.
statute creating strictly construed, 902.
as a contract, 926, 928.
when state may withdraw, 928.
property used for religious and charitable purposes, 945.
does not cover local assessments, 945, 948.

EXHIBITION,
power to donate corporate funds for, 429.

EX PARTE APPLICATION,
for appointment of receivers, 639.

EXPECTANCY OF LIFE,
See EVIDENCE IN ACTIONS FOR PERSONAL INJURIES; LIFE TABLES.
duty to consider, on question of impairment of capacity of injured person, 2856.

EXPENSES,
See COSTS.
those borne by promoters, 18.
of state officer supervising railroads, who pays, 54.
single bondholder bringing suit entitled to, 579.
as affecting appointment of receiver, 623, n.
receiver seeking advice of court as to, 649.
duty of receiver to pay, 649.
of operating road by receiver, 665.
receiver's attorney's fees as a part of, 669.
of constructing railway crossing, 1608.
of keeping watchmen at railroad crossings, 1609.
of keeping railway crossing in repair, 1614.
of putting in private crossing, 1628.
consideration of, on question of rates, 2590.
right of injured person to recover where paid by third person, 2853.

EXPERIMENTS,
when evidence of admissible, 2711.
when may be made before the jury, 2711.

EXPERT TESTIMONY,
person testifying to value of real etsate need not be, 1333.
section of trains, 2715.
admissibility and competency of witnesses, 2716.

[*References are to Sections—Vol. I,* §§ 1-706; *Vol. II,* §§ 710-1377; *Vol. III,* §§ 1380-1815; *Vol. IV,* §§ 1820-2375; *Vol. V,* §§ 2380-2902.]

EXPIRATION OF CHARTER,
effect of, 73.

EXPLOSION,
negligence can not be inferred from, 1864.
injuries to employes from, 1864.

EXPOSED POSITION,
See CONTRIBUTORY NEGLIGENCE.
effect where shipper places goods in, 2242.

EXPOSED PROPERTY,
liability where set on fire, 1752.

EX POST FACTO,
by-law is void, 222.

EX POST FACTO LAWS,
effect on corporate contracts, 444.

EXPRESS AGREEMENT,
waiving conditions to subscription, 134.

EXPRESS AUTHORITY,
See AUTHORITY.
to take railroad property, 52, n.

EXPRESS CARS,
prohibiting passengers from riding in, 229.

EXPRESS COMPANY,
railroad company conducting, 2098.
as common carrier, 2106.
as railroad carrier, 2200.
discrimination in favor of, 2200.
whether forwarders, 2107.
place of delivery, 2292.

EXPRESS CONTRACT,
See CONTRACTS.
excluding extra-terminal liability, 2167.
against act of God, 2203.
violence of mob does not relieve where there is, 2208.
to furnish cars, 2222.
limiting liability by, 2251.
to make personal delivery, 2286.

EXPRESS MESSENGERS,
as passengers, 2387, 2499.
passengers while riding on passes, 2431.
limiting liability for injuries to, 2499.

[*References are to Sections—Vol. I,* §§ 1-706; *Vol. II,* §§ 710-1377; *Vol. III,* §§ 1380-1815; *Vol. IV,* §§ 1820-2375; *Vol. V,* §§ 2380-2902.]

EXPULSION OF PASSENGER,
See EJECTION OF PASSENGERS.
when company not liable for, 2429.

EXTENDING TIME,
for completion of road, 56, n.
of street railway franchise, 1415, n.

EXTORTION,
in contract limiting liability, 2255.

EXTORTIONATE CHARGES,
remedy for, 826, n.

EXTRA BAGGAGE,
authority of baggage-master to receive, 2508.

EXTRA CHARGES,
See FREIGHT CHARGES.
persons without tickets, 229.
for what they may or may not be made, 2368
for storing goods, 2369.
for seat in chair-car, 229, n.
for transporting perishable goods, 2368.
ejection of passenger for failure to pay, 2486

EXTRA PAY,
for building temporary track, 1403.

EXTRA-TERMINAL DEFAULTS,
actions on account of, 2170.

EXTRA-TERMINAL LIABILITY,
creating by contract, 2162, 2163, 2164.
contracts creating ultra vires, 2163.
what constitutes contract for, 2164.
when contract for may be inferred, 2164.
when may be inferred from acceptance of goods, 2164.
illustrative cases of, 2165.
authority of agents as to, 2166.
excluding by contract, 2167.

EXTRA-TERRITORIAL EFFECT,
laws do not have, 36, n.
penal statutes have no, 841.
when statutes have none, 2051.

EXTRA-TERRITORIAL JURISDICTION,
to appoint receivers, 637.

[*References are to Sections—Vol. I,* §§ 1-706; *Vol. II,* §§ 710-1377; *Vol. III,* §§ 1380-1815; *Vol. IV,* §§ 1820-2375; *Vol. V,* §§ 2380-2902.]

EXTRA TRAINS,
traveler must look out for, 1661.
duty of employes to look for, 1841.
trackmen assuming risk of, 1862.

EXTRA WORK,
in construction of road, 1403.
when contractor entitled to pay for, 1403.
when engineer must consent to, 1403.

EXTRAORDINARY DANGERS,
warning employes of, 1844.
engineers do not assume, 1861.

EXTRAORDINARY DIVIDENDS,
right as between life tenant and remainderman, 353

EXTRAORDINARY FLOODS,
when carrier not liable for, 2396.

EXTRAORDINARY PRESS OF BUSINESS,
excusing carrier from shipping freight, 2228.

EXTRAORDINARY REMEDY,
mandamus is, 2701.

EXTRAORDINARY RISKS,
employe does not assume, 1849.
when brakeman assume, 1853.

EXTRAORDINARY STORMS,
See ACT OF GOD.
carrier not liable for loss by, 2202.

EXTRINSIC EVIDENCE,
to uphold municipal aid bonds, 1113.

F

FACILITIES FOR TRANSPORTATION,
duty to furnish, 2228.
control of commission under Esch-Cummins act, 2611.

FACT,
See QUESTIONS OF LAW; QUESTIONS OF FACT.
acceptance of charter question of, 23, n.
alleging facts upon which forfeiture of corporate franchises claimed, 66.
effect of ignorance of on contracts, 406.
recitals of constituting an estoppel, 1101.
court applies law to, 2562.
duty of court where they are undisputed, 2713.
effect of physical facts, 2714.

[*References are to Sections—Vol. I,* §§ 1-706; *Vol. II,* §§ 710-1377; *Vol. III,* §§ 1380-1815; *Vol. IV,* §§ 1820-2375; *Vol. V,* §§ 2380-2902.]

FACTOR,
may exercise right of stoppage in transitu, 2318.
carriers as, 2108.

FAILURE TO CONSTRUCT,
abandonment of location by, 1142.

FAILURE TO DELIVER,
live stock, liability for, 2350.

FAILURE TO RUN TRAINS,
as ground for forfeiture of charter, 60.

FAIR RETURN,
basis of rates under Esch-Cummins act, 2630.
payment of excess to government under Esch-Cummins act, 2632, 2633.

FAIR VALUE OF PROPERTY,
basis for freight rates, 2594.

FALLING OBJECTS,
injuries to persons on highway from objects falling or thrown from cars, 1802.
instructions in actions for injuries to traveler caused by, 2902.

FALSE ARREST,
when company may be liable for, 345, 1805.

FALSE IMPRISONMENT,
when company may be liable for, 345, 1805.
action for against a corporation, 840, n.

FALSE PRETENSES,
to obtain property from railroad companies, 874.

FALSE REPRESENTATIONS,
See FRAUDULENT REPRESENTATIONS.
by person without authority, effect, 147.
stockholder liable for, when, 215, n.
effect of in railway aid election, 1051.

FARE,
See TICKETS; EXTRA CHARGES.
exacting higher on train, 232.
dividing between connecting lines, 411.
company can not be deprived of, 813.
penalties for riding without paying, 867.
penal offense to evade payment of, 869.
power of city to regulate street railway fares, 1483.
person a passenger before payment of, 2387.

[*References are to Sections—Vol. I,* §§ 1-706; *Vol. II,* §§ 710-1377; *Vol. III,* §§ 1380-1815; *Vol. IV,* §§ 1820-2375; *Vol. V,* §§ 2380-2902.]

FARE—Continued.
definition of, 2415.
must be reasonable, 2415.
power of state to regulate rate of, 2415.
interstate commerce law governing rates of, 2415.
state regulation of passenger rates, 2416.
conclusiveness of tickets, 2416.
when passenger without ticket must pay, 2417.
identification of purchaser of ticket, 2424.
paid on train, 2430.
when excursion rate may be paid on train, 2430.
no lien on passenger for, 2430.
mistake of conductor in collecting, 2430.
giving passenger reasonable time in which to pay, 2430, n.
extra for riding in parlor cars, 2464.
ejection for refusal to pay, 2437, 2486, n.
another person paying that of person about to be ejected, 2486.
tender of after conductor has commenced to expel passenger, 2486.
liability for baggage of infant traveling without paying, 2511.
lien on baggage for payment of, 2527.

FARM,
how much land may be included in, 1257, n.

FARM CROSSING,
See PRIVATE CROSSINGS.
purchaser at foreclosure sale not bound by parol agreement for, 603, n.
mandamus to compel construction of, 737.
police power compelling erection of, 782.
agreement to construct running with the land, 1167.
considering cost of in estimating damages, 1262.
when landowner entitled to, 1262.

FAST FREIGHT,
extra charges for, 2368.

FAST FREIGHT COMPANIES,
as common carriers, 2106.
as railroad carriers, 2200.

FAST MAIL TRAIN,
right of state to compel to stop at county seat, 782.

FATHER,
recovering for death of minor child, 2056.

[*References are to Sections—Vol. I,* §§ 1-706; *Vol. II,* §§ 710-1377; *Vol. III,* §§ 1380-1815; *Vol. IV,* §§ 1820-2375; *Vol. V,* §§ 2380-2902.]

FEDERAL BOILER INSPECTION ACT,
See BOILERS.
parts of locomotive covered, 2835.

FEDERAL COMMON LAW,
what is, 2538.
effect of, 2538.

FEDERAL CONSTITUTION,
See CONSTITUTION; TAXATION AS AFFECTED BY THE FEDERAL CONSTITUTION.
regulation of interstate commerce, 811.
effect on taxing power, 880.
commerce clause of, 2539.
state power as limited by commerce clause of, 2540.
how commerce clause affects the police power, 2543.
imposing limitations on police power, 2543.

FEDERAL CONTROL ACT,
complete control taken by president, 2656.
effect on hours of service act, 2656, n.
effect on action of states or courts, 2657.
actions against director general not limited, 2658.
parties to actions, 2659.
effect to establish landlord and tenant relation, 2659.
termination by transportation act 1920, 2660.
duty of president in adjustment of matters after termination, 2661.
compensation of carriers where no contract, 2662.
reimbursement of deficits during federal control, 2663.
purpose of reimbursement provisions, 2663, n.
inspection of carriers' records, 2664.
service of process, 2665.
causes of action arising out of federal control, 2665.
recovery by soldiers for injuries by railroad under federal control act, 2665, n.
payment and enforcement of judgments, 2666.
limitation of actions, 2666.
set off on refunding debt to United States, 2667
refunding of carriers' indebtedness to United States, 2667.
funding indebtedness for additions and betterments, 2668.
notes as evidence of indebtedness to government on settlement of accounts, 2669.
existing rates to continue after termination of government control, 2670.
guaranty to carriers after termination of federal control, 2671.
guarantees by United States enumerated, 2672.
guaranty in excess of minimum railway operating income, 2673.
computation of operating income or deficit, 2674.
ascertainment and payment of amount of guaranty, 2675.

[*References are to Sections—Vol. I,* §§ 1-706; *Vol. II,* §§ 710-1377; *Vol. III,* §§ 1380-1815; *Vol. IV,* §§ 1820-2375; *Vol. V,* §§ 2380-2902.]

FEDERAL CONTROL ACT—Continued.
advances to carrier during guaranty period, 2676.
loans to railroads on termination of control, 2677.
certificate of findings of commission on application for loan, 2678.
terms and conditions of loan after termination of control, 2679.
advice and assistance of federal reserve board as to loan to carrier, 2680.
evidences of indebtedness to United States by carriers, 2681.

FEDERAL CORPORATIONS,
formed by federal authority, 34.
residence of, 34.
state can not make them domestic corporations, 792.

FEDERAL COURTS,
See REMOVAL OF CAUSES.
removing causes to, 32.
jurisdictions of corporations created in different states, 38.
foreign corporations bringing actions in, 40.
when stockholders may maintain suit in, 191, n.
jurisdiction over consolidated corporations, 390.
decreeing sale of road in more than one state, 587.
application for receivers in, 635.
will not compel accounting by receiver of a state court, 636.
jurisdiction to appoint receiver for road in more than one state, 637.
effect of removal to on appointment of receiver, 638.
suing receivers appointed by without leave, 656.
power to dissolve corporation, 701, n.
when corporations may be sued in, 720.
jurisdiction of, 745.
what actions may be removed to, 746.
how jurisdiction of affected by amount in controversy, 748.
how jurisdiction affected by application for removal to, 755.
judge of their own jurisdiction, 755.
pleading and practice in after removal, 758.
effect of state statutes in, 827.
rule in as to application of remedies, 827.
following decisions of state courts, 926, 1115, 2538.
diverse citizenship as ground of jurisdiction in, 1116.
jurisdiction in reference to municipal aid bonds, 1116.
when not bound by state decisions, 1233.
removal of condemnation proceedings to, 1292.
enforcing general law as to master and servant, 1930.
state can not exclude jurisdiction of, 2049.
obtaining jurisdiction by removal, 2059.
practice in submitting causes, 2716.
application of doctrine of res ipsa loquitur, 2832.

[*References are to Sections—Vol. I,* §§ 1-706; *Vol. II,* §§ 710-1377; *Vol. III,* §§ 1380-1815; *Vol. IV,* §§ 1820-2375; *Vol. V,* §§ 2380-2902.]

FEDERAL EMPLOYERS' LIABILITY ACTS,
applicability to interurban railroads, 1522.
effect in domestic or intrastate cases, 1925.
history, 1960.
effect on like state laws, 1961.
liberal and strict construction, 1962.
res ipsa loquitur doctrine inapplicable, 1963.
negligence essential, 1963.
provision against contracts exempting from liability, 1964.
essential of interstate transportation, 1965.
employes engaged in interstate commerce, 1965.
what employes included—illustrative cases, 1966.
right to defense of assumption of risk, 1967.
contributory negligence as defense, 1968.
doctrine of comparative negligence, 1969.
two distinct causes of action, 1970.
survival of right of action, 1970.
whether death is instantaneous as affecting action for beneficiaries, 1971.
beneficiaries, 1972.
jurisdiction of courts, 1973.
removal of causes to federal court, 1974.
limitation of time for instituting action, 1975.
parties to actions, 1976.
right to prosecute as a poor person, 1977.
pleading and practice, 1978.
theory of complaint in action, 1979.
election of remedies, 1979.
recovery for pain prior to death, 1980.
mental worry as element of damages, 1980.
damages recoverable, 1980.
distribution and apportionment of damages, 1981.
effect on workmen's compensation acts, 2025.
compromise as defense in action by administrator of employe dying from injuries, 2065, n.
effect of remarriage of widow of injured employe, 2068, n.
settlement for injuries, 2080.
acceptance of benefits as release, 2080.
joinder of courts under federal and state statutes, 2835.
employes covered by boiler inspection act, 2835.
recent decisions, 2835.

FEDERAL GOVERNMENT,
general powers of, 2539, n.
states cannot encroach upon powers of, 2546, n.

[*References are to Sections—Vol. I,* §§ 1-706; *Vol. II,* §§ 710-1377; *Vol. III,* §§ 1380-1815; *Vol. IV,* §§ 1820-2375; *Vol. V,* §§ 2380-2902.]

FEDERAL JURISDICTION,
See JURISDICTION; REMOVAL OF CAUSES.
as affected by consolidation, 38.

FEDERAL POWER,
abridgement of right of navigation, 1242.
source of over interstate railroads, 2538.
over interstate commerce, 2550.
over conspiracies, 2554, 2555.
over trusts, 2554, 2555.
over monopolies, 2554, 2555.
over commerce and manufactures, 2554, 2555.
to suppress combinations, 2554, 2555.

FEDERAL QUESTION,
removal of causes where one is involved, 753.
illustrative cases of removal of causes on ground of, 753.
law decided by supreme court is not, 753.
suit to set aside lease does not raise, 753.
how must be made to appear, 753.
railroad commissioners removing cause on ground of, 833.

FEDERAL REGULATIONS,
effect of violation of, 863.

FEDERAL RESERVE BOARD,
advice and assistance to carriers as to application or loan to carriers, 2680.

FEDERAL TRADE COMMISSION ACT,
purpose of enactment, 2555.

FEDERAL TRANSPORTATION ACT 1920,
See ESCH-CUMMINS ACT.

FEDERAL UNIFORM BILL OF LADING ACT,
rule as to bill as evidence of receipt of goods, 2139.
purpose and scope of act, 2153.

FEE,
See COMPENSATION; ATTORNEY'S FEES.
for consolidation, 370.
for right to be a corporation, 924.

FEE-SIMPLE TITLE,
when is not acquired, 462, 463.
railroad company acquiring, 1158.
when only easement transferred by deed of, 1158.
when acquired under exercise of power of eminent domain, 1222.
as affecting right to compensation for use of street, 1437.

[*References are to Sections—Vol. I,* §§ 1-706; *Vol. II,* §§ 710-1377; *Vol. III,* §§ 1380-1815; *Vol. IV,* §§ 1820-2375; *Vol. V,* §§ 2380-2902.]

FEEDING LIVE STOCK,
duty to feed live stock being carried, 2338, 2347.
extra compensation for feeding live stock, 2368.

FELLOW-PASSENGER,
assaulting other passenger, 2489.
injuring other passengers, 2490.

FELLOW-SERVANTS,
See EMPLOYERS' LIABILITY ACTS; CO-EMPLOYES.
authority of railroad superintendents and station agents to represent railroad company, 257.
when conductor is of other employes, 344, n.
how statute in reference to affects employes of receivers, 660.
legislature prescribing who are, 784.
placing structure near the track, 1824, n.
brakemen and switchmen are, 1834, n.
when conductor is not with brakeman, 1842, n.
obtaining knowledge of danger from, 1844.
duty to employ competent ones, 1845.
burden of proof where incompetency alleged, 1847.
presumption as to care in selecting, 1847.
retention of incompetent, 1854.
rule where collisions caused by, 1865.
origin of doctrine of, 1895.
survey of the fellow-servant rule, 1895.
rule at common law as to liability for negligence of, 1895.
test for telling who is, 1895.
vice-principal, 1896.
superiority in rank not test of vice-principal, 1896.
superior agent, 1896.
illustrative cases of vice-principals, 1897.
illustrative cases of superior agents, 1897.
true test of vice-principalship, 1898.
vice-principal as to particular subjects, 1899.
what constitutes a common employment, 1900.
necessity of common master, 1900.
general managers, 1901.
superintendents, 1901.
train dispatcher, 1902.
master mechanic, 1903.
road masters, 1904.
train masters, 1905.
station masters, 1906.
when trainmen are, 1906.
when inspectors are, 1906.
yard master fellow-servant of yard employes, 1907.

[*References are to Sections—Vol. I,* §§ 1-706; *Vol. II,* §§ 710-1377; *Vol. III,* §§ 1380-1815; *Vol. IV,* §§ 1820-2375; *Vol. V,* §§ 2380-2902.]

FELLOW-SERVANTS—Continued.
telegraph operators, 1909.
when foremen are, 1910.
authority to hire and discharge as vice-principal, test, 1910, n.
mere name does not determine, 1910.
trainmen operating same train, 1911.
trainmen operating different trains, 1912.
trainmen and switchmen and laborers and sectionmen, 1913.
towermen or block signal man and trainmen, 1914.
recent federal cases, 1915.
recent cases relating to, 1916.
doctrine not available to strangers, 1917.
in street railway operation, 1918.
negligence of master concurring with fellow servant, 1919.
conductor and car inspector, 1930, n.
who are under employers' liability acts, 1939.
care in selecting, 1944.
pleading, 2802.
presumptions and burden of proof as to incompetency, 2813.
admissibility of evidence of intemperance, 2830.
admissibility of evidence of reputation on question of competency, 2830.
evidence of incompetency of, 2830.
necessity of defining meaning of term in instructions, 2880.

FELONY,
to destroy railroad track, 870, n.

FEMALES,
statute prohibiting employment of, 1927.

FENCES,
See ANIMALS; DUTY TO FENCE.
building after company is chartered, 55.
power of general superintendent to contract for, 339.
required by deed of right of way, 477.
when covenant to build runs with the land, 481.
parol agreement to construct does not run with the land, 481.
when lessee must maintain, 524, n.
duty of lessee to build, 534.
liability of receivers for injuries to animals on account of lack of, 660.
liability of corporation for failure to maintain pending a receivership, 665.
mandamus to compel construction of, 736.
statutes imposing duty to build are valid, 782.
damages for failure to erect, 785.
constitutionality of statutes requiring erection, 788.

[*References are to Sections—Vol. I,* §§ 1-706; *Vol. II,* §§ 710-1377; *Vol. III,* §§ 1380-1815; *Vol. IV,* §§ 1820-2375; *Vol. V,* §§ 2380-2902.]

FENCES—Continued.
power of railroad commission to compel company to construct, 803.
requiring company to maintain, 860.
enforcing agreement to erect, 1156.
agreement to build running with land, 1156, n.
agreement to maintain as a condition subsequent, 1163.
when agreement to construct is a covenant, 1167.
cost as element of damages, 1262.
compensation and damages to pay for erection, 1262.
company paying half of expense of erecting, 1262, n.
requiring company to build by laws passed after road built, 1570.
compensation for those taken by railway crossing, 1607.
must be erected along margin of right of way, 1696.
kind required, 1699.
parties agreeing as to kind of, 1699.
bluff, embankment or hedge serving as, 1699.
employing third person to construct, 1701.
evidence as to sufficiency of, 1699.
statutes do not require fence against persons, 1699.
duty to repair, 1700.
reasonable time to repair after notice of defects, 1700.
employing third person to construct, 1701.
those erected by landowner, 1702.
effect of agreement to build, 1703.
whether intended for protection of children, 1705, n.
what is station under fence law, 1709, n.
whether streets dedicated, though not opened, should be fenced, 1708.
endangering safety of employes, 1709.
in cities, towns and villages, 1710.
cattle-guards as a part of, 1713.
wing fences as part of, 1715.
presumption as to place where cattle entered track, 1717.
duty of railroad company to advertise or report fact of killing stock, 1738.
duty owing to passengers, 2398, n.

FENDERS,
power of city to compel street cars to be equipped with, 1482.
not required on trailers, 1890.

FERMENTATION,
when carrier liable for loss by, 2230.

FERRY,
franchise to, 42, n.

[*References are to Sections—Vol. I,* §§ 1-706; *Vol. II,* §§ 710-1377; *Vol. III,* §§ 1380-1815; *Vol. IV,* §§ 1820-2375; *Vol. V,* §§ 2380-2902.]

FICTITIOUS NAME,
consignee ordering goods in, effect, 2295.
effect of delivery to person who uses, 2311.

FICTITIOUS PERSON,
issuance of bills of lading to, 2139.
effect of delivery by carrier to, 2295.

FICTITIOUS STOCK,
issue of as ground for forfeiture, 60.
when not void, 104.

FICTITIOUS SUBSCRIPTIONS,
when disregarded, 129, n.

FIDUCIARIES,
purchase and sale of stock by, 109.

FIDUCIARY RELATION,
termination of between directors and corporation, 318.
of president to stockholders, 333.
treasurer occupies to corporation, 335.

FINAL DECREE,
on foreclosure of mortgages, 590.
as to part of the parties, 590.

FINDINGS,
conclusiveness on question of discrimination by commission, 2575, n.
special verdicts, 2716.

FINE,
See PENALTIES.
assessing against person interfering with receiver, 658.
power of legislature to provide for, 840.

FIRE-ARMS,
as baggage, 2506.

FIRE BREAKS,
landowner not bound to put out, 1762.

FIREMAN,
not bound to keep constant lookout, 1721.
pleading unskillfulness of, 1765.
municipal fireman injured in attempting to put out railroad fire, 1774.
ejecting trespassers, 1793.
risk from running engine, 1858.
assumption of risks by, 1861.
contributory negligence of, 1883.

[*References are to Sections—Vol. I,* §§ 1-706; *Vol. II,* §§ 710-1377; *Vol. III,* §§ 1380-1815; *Vol. IV,* §§ 1820-2375; *Vol. V,* §§ 2380-2902.]

FIREMAN—Continued.
as fellow-servant of other trainmen, 1911.
when engineer superior of, 1939.
not in charge and control while engineer directing, 1949.
when engaged in interstate commerce, 1966.
can not abrogate rules and regulations, 2391.

FIRES SET BY RAILWAY COMPANIES,
imposing liability for, police regulations, 55.
liability of lessee for, 534.
action for damages by is local action, 720, n.
companies may lawfully use fire, 850.
destroying property to prevent spread of, 1185.
damage from increased danger of, 1262.
compensation for additional exposure to, 1607.
authorized use of fire, 1745.
when company not liable for, 1745.
negligence as gist of action, 1745.
effect of commingling, 1745.
common law liability, 1745.
statutory liability, 1746.
burden of proof fixed by statute, 1746.
absolute liability for, 1746.
injury to personal property by, 1746.
constitutionality of statutes imposing absolute liability, 1747.
insurable interest where there is absolute liability, 1747.
equipment of engines, 1748.
spark arresters, 1748.
ash-pans, 1748.
fuel used in locomotives, 1748.
adopting most improved locomotives, 1748.
liability for accidental escape of, 1748.
management of engines, 1749.
caught from burning car, 1749.
duty to clear right of way of combustibles, 1750.
those set to burn off right of way, 1751.
liability where fire escapes by pure accident, 1751.
set by employes without scope of duty, 1751.
extra precautions in dry seasons, 1752.
where wind is blowing, 1752.
liability where property is exposed, 1752.
those started on the right of way, 1753.
started off the right of way, 1754.
liability for remote fires, 1755.
effect where independent agency intervenes, 1755.
when wind is independent agency, 1755.
distance to which they spread immaterial, 1755.

[*References are to Sections—Vol. I,* §§ 1-706; *Vol. II,* §§ 710-1377; *Vol. III,* §§ 1380-1815; *Vol. IV,* §§ 1820-2375; *Vol. V,* §§ 2380-2902.]

FIRES SET BY RAILWAY COMPANIES—Continued.
jury determining question of proximate cause, 1755.
effect of agreement with landowner to let them burn, 1755.
train crew need not stop train to extinguish, 1756, n.
duty to extinguish, 1756.
no duty to patrol track to watch for, 1756.
ownership of property burned, 1757.
lessee recovering for loss by, 1757.
destroying leased property, 1757.
subrogation where insured property destroyed, 1757.
insurance company as real party in interest, 1758.
effect where property burned is insured, 1758.
property on right of way, 1759.
contributory negligence in exposing property to, 1759, n.
contracts limiting liability, 1760.
liability where road operated under lease, 1761.
contributory negligence of owner, 1762.
property owner not required to watch for, 1762.
submitting question of contributory negligence to jury, 1762.
burning property awaiting shipment, 1762.
duty of property-owner after discovery of, 1762.
measure of damages for property destroyed by fire, 1763.
value of real estate before and after, 1763.
evidence to prove value of property burned, 1763.
cost of replacing property not correct measure of damages, 1763, n.
leading, 1764.
parties, 1764.
pleading, sufficiency of complaint, 1765.
burden of proof, 1766, 1767.
presumption of negligence, 1766.
proof that company set out fire, 1767.
burden on plaintiff to prove setting of, 1767.
circumstantial evidence of setting, 1767.
nonsuit in cases of, 1767.
admissibility of proof of other fires, 1767.
evidence of compromise not admissible, 1767.
evidence of fires set by same or other engine, 1768.
proof that company negligently set fire, 1769.
proof that locomotive frequently set out fires, 1769.
springing up just after trains pass, 1769.
evidence to rebut presumption of negligence, 1770.
instructions to juries, 1772.
attorney's fees in cases of, 1773.
personal and other injuries caused by, 1774.
set out by persons using cars by permission, 1775.
set out on railroad lines let to other persons, 1776.

[*References are to Sections—Vol. I,* §§ 1-706; *Vol. II,* §§ 710-1377; *Vol. III,* §§ 1380-1815; *Vol. IV,* §§ 1820-2375; *Vol. V,* §§ 2380-2902.]

FIRES SET BY RAILWAY COMPANIES—Continued.
liability where railroad is operated by purchaser at foreclosure, 1777.
liability for freight lost by, 2117.
destroying freight awaiting shipment, 2123, 2237.
destroying goods in warehouse, liability, 2210.
validity of stipulation exempting carrier from loss by, 2266.

FIRST MORTGAGE BONDS,
priority over second mortgage bonds, 566.

FISHING TACKLE,
as baggage, 2505, n., 2506.

FIXTURES,
real estate, 41.
when covered by mortgage, 560, 564.
when rails are not regarded as, 1270.

FLAGMEN,
right of state to require at crossings, 776.
compelling company to station at crossings, 782.
power of railroad commission to require, 803.
requiring company to keep at crossings, 860.
at crossing of steam and electric railroads, 1536.
authority of city to require maintenance, 1582.
paying expense of keeping at railway crossings, 1609.
at railway crossings, generally, 1609.
effect of invitation or direction by, 1650.
effect of failure to heed signals of, 1651.
liability for negligence of, 1651.
effect of intoxication of, 1651.
effect of sudden discontinuance of, 1651.
railroad commissioners requiring at crossings, 1651.
when required at crossings, 1651.
showing absence of without alleging it in complaint, 1651, n.
physical and mental competency, 1651.
effect of signal by to traveler, 1661.
negligence in failing to heed, 1667.
rule where they do not see traveler, 1667, n.
effect of absence at crossing, 1667.
duty to place not owing to employes, 1877.
contributory negligence, 1885.
relation to company, 1909.

FLOATING DEBT,
power of directors to liquidate, 97.

[*References are to Sections—Vol. I,* §§ 1-706; *Vol. II,* §§ 710-1377; *Vol. III,* §§ 1380-1815; *Vol. IV,* §§ 1820-2375; *Vol. V,* §§ 2380-2902.]

FLOODS,
See ACT OF GOD.
damages for causing, 1233.
bridge obstruction as proximate cause of injury, 1389.
as act of God, 2202.
duty to provide against, 2396.
when carrier excused from loss by, 2525.

FLYING SWITCHES,
statute to prevent, 782.
when negligence per se, 1657.
personal injuries caused by, 1813.
contributory negligence of employe in making, 1889.

"F. O. B.,"
meaning of, 2145.

FORECLOSURE,
See FORECLOSURE SUIT.
of mortgage on consolidated road, 36.
of lien on stock, 116, n.
sale by receiver pending, 599.
when decree nisi may be rendered, 609.
safest way to prepare for reorganization, 613.
of mechanic's lien, 1420.

FORECLOSURE OF MORTGAGE,
because of default, 575.
option to declare whole debt due, 576.
when bringing suit amounts to election to declare whole debt due, 576.
for default in payment of interest, 577.
parties to, 578.
right of bondholders to foreclose where no trustee is left, 579, n.
bondholders as plaintiffs, 579.
pledgees, assignees and others as plaintiffs, 580.
defendants in suits for, 581.
when lienholders should be made defendants, 582.
defenses to, 583.
effect of provisions giving trustees the right to take possession and sell, 584.
the decree, 587.
consent decree, 588.
deficiency decree, 589.
final and appealable decrees, 590.

FORECLOSURE SALE,
transfer of property and franchises under, 555.
who may be purchaser at, 597.
corporation purchaser at, 597.

[*References are to Sections—Vol. I,* §§ 1-706; *Vol. II,* §§ 710-1377; *Vol. III,* §§ 1380-1815; *Vol. IV,* §§ 1820-2375; *Vol. V,* §§ 2380-2902.]

FORECLOSURE SALE—Continued.
when franchise of being a corporation does not pass by, 601.
effect of, 601.
title acquired by purchaser at, 601.
when purchaser takes free from liabilities and liens, 603.
statutory liens operative after, 603.
disposition of proceeds acquired from, 604.
duty of purchaser to see that proceeds are properly applied, 605.
disposition of proceeds of sale, 605.
right to set aside for fraud, 607.
legislature can not validate a fraudulent one, 607.
redemption from, 609.
constituting purchasers at a corporation, 610.
liability of new corporation formed by purchasers, 612.
when fraudulent against creditors, 615.
payment of receiver's certificates on, 686.

FORECLOSURE SUIT,
appointing receiver in, 529.
effect of contract of stockholders to withdraw opposition to, 604.
application of proceeds pending, 606.
when pending does not prevent appointment of receiver, 636.

FOREIGN ADMINISTRATORS,
when may sue for injuries causing death, 2060.

FOREIGN ASSIGNMENTS,
when will not be enforced, 691, n.

FOREIGN ATTACHMENT,
removal of to federal courts, 746.

FOREIGN BUSINESS,
corporation doing, 31.

FOREIGN CARS,
duty to inspect, 1838, 1839.
obvious and latent defects, 1838.
rule where there is no time to inspect, 1838.

FOREIGN CORPORATIONS,
authority and rights of, 35.
considered with reference to federal jurisdiction, 38.
operating under license, 39.
operating under lease, 39.
power of to condemn, 39.
condition of admission to state, 40.
acquiring domestic charter, 40.
becoming domestic corporation, 40.
bringing suit in federal court, 40.
appointing receiver for property of, 40.

[*References are to Sections—Vol. I,* §§ 1-706; *Vol. II,* §§ 710-1377; *Vol. III,* §§ 1380-1815; *Vol. IV,* §§ 1820-2375; *Vol. V,* §§ 2380-2902.]

FOREIGN CORPORATIONS—Continued.
liability of stockholder in, 173, n.
consolidation with, 390.
right to hold real estate, 459.
who may assail its right to hold lands, 459.
lease of property of, 507.
right of domestic company to lease, 507.
purchaser at foreclosure sale, 597, n.
when proof of due incorporation required, 712, n.
service of process upon, 716.
when required to keep agents in state where it does business, 716.
when may be sued in federal court, 720.
may be subject to garnishment, 722.
when may be garnished for debt of non-resident employe, 725.
quo warranto to try its right to do business, 742.
what does not make it a domestic corporation, 749.
state can not deprive it of the right of removal, 749.
state levying excise tax on, 919, n.
right to exercise power of eminent domain, 1200.
power to condemn land as dependent on compliance with local corporation laws, 1200.
right to lien for material furnished, 1416.

FOREIGN COUNTRY,
directors' meeting held in, 305.

FOREIGN COURT,
relief in on stockholder's liability, 214.

FOREIGN JURISDICTION,
corporate meetings in, 33, n, 305.
right of receiver to sue in, 653.

FOREIGN LESSEES,
rights of, 508.

FOREIGN RAILROADS,
acquisition of right of way, 1151, n.

FOREIGN RECEIVER,
See RECEIVERS.
creditor obtaining priority over, 638.
rights of similar to those of non-resident attaching creditor, 638.
rights and powers of, 638.
right to bring suits against, 654, n.

FOREIGN SHIPMENTS,
statutes prohibiting limitation of liability not applicable to, 2254.

[*References are to Sections—Vol. I,* §§ 1-706; *Vol. II,* §§ 710-1377; *Vol. III,* §§ 1380-1815; *Vol. IV,* §§ 1820-2375; *Vol. V,* §§ 2380-2902.]

FOREIGN STATE,
enforcing personal liability of directors in, 841.
will not enforce penal laws, 2052.
enforcing statutes of other states, 2053.

FOREIGN STATUTES,
pleading in actions for death, 2051.

FOREMAN,
when agent and when servant, 342.
when a fellow-servant, 1910.
when a vice-principal, 1910.
as fellow-servant, 1915.
assistant foreman of bridge gang as vice-principal, 1939, n.
when regarded as a superintendent, 1945.
as person in "charge or control," 1949.

FORFEITURE,
failure to operate passenger trains, 60.
what is not ground for, 62.
failure to operate railroad, 62.
because of issue of watered stock, 103.
as remedy for failing to pay calls and assessments, 172.
when may be pursued as a remedy, 172.
right to can not be created by by-law, 172, n.
how stock is valued on, 173.
effect of decision of railroad commissioners against, 821.
defense to action for, 821.
of land grants, 975, 976.
of land grants, legislative declaration of, 977.
not favored in law, 1161.
breach of condition subsequent working, 1162, n.
for failure to perform conditions subsequent, 1164.
of right of way by failure to construct road, 1164.
where there has been only colorable compliance with conditions, 1165.
none where damages can be given, 1167.
when can not be enforced in construction contracts, 1406.
fixed in construction contract, 1406.
of ticket, 2423, n.

FORFEITURE OF CHARTER,
when takes effect without judicial determination, 58.
causes for, 58, 59.
corporate franchise subject to, 59.
suit for must be by public or its representatives, 59.
time to bring suit for, 59, n.
future neglect not ground for, 59, n.
grounds for, 60.

FORFEITURE OF CHARTER—Continued.
of charter rights by illegal leases, 60, n.
illustrative cases, 60.
when duty to declare is mandatory, 61.
when duty to declare is discretionary, 61.
how affected by public interests, 61.
what is not cause for, 62.
effect of sale of corporate property on, 62, n.
waiver of, 63.
must be judicially declared, 63.
charter can not be revived after, 63.
parties, 64.
procedure in, 64.
where proceedings for must be brought, 65, 66.
can not be declared in collateral proceedings, 66.
repeal taking place of, 68.
for attempted transfer of road, 595.

FORFEITURE OF STOCK,
remedies in addition to, 173.
what amounts to, 173.
effect of, 174.
disposition of surplus arising from sale, 174.
rights of stockholder after, 174.
effect of fraud in declaring, 174.
statutory method must be pursued, 175.
injunction against, 175.
notice of, 176.
defeating and annulling, 177.
estoppel to deny validity, 177.
mandamus will not lie to compel corporation to annul, 177, n.
when by-law may provide for, 226.
formalities must be complied with in, 300.
when stockholder may enjoin, 732.

FORGED ORDER,
delivery of baggage on, 2516.

FORGERY,
of transfer of stock, 94, n.
of railroad ticket, 874.

FORM,
of subscriptions to stock, 121.

FORM OF ACTION
against common carriers, 2704.

FORMAL ACCEPTANCE,
not necessary, 2116.

[*References are to Sections—Vol. I,* §§ 1-706; *Vol. II,* §§ 710-1377; *Vol. III,* §§ 1380-1815; *Vol. IV,* §§ 1820-2375; *Vol. V,* §§ 2380-2902.]

FORMAL DEFECTS,
effect of in contracts, 401.
effect of in municipal aid bonds, 1076.

FORMALITIES,
necessary to transfer of stock, 112.
necessary in forfeiture of stock, 175.
of enactment of by-laws, 224.
required in action by directors, 300.

FORUM,
designating in which to sue for injuries causing death, 2049.
law of governs remedy, 2052.

FORWARDERS,
distinguished from carriers, 2107.

FORWARDING AGENT,
when initial carrier is, 2160.
initial carrier acting as, 2166, 2191.

FORWARDING LINES,
when carrier may select, 2143.

FOURTEENTH AMENDMENT,
See CONSTITUTION.
unequal taxation under, effect, 933, 934.

FOWLS,
care as to packing for shipment, 2336.

FRAGMENTARY PARTS,
See ENTIRE ROAD.
railroad can not be sold in, 596, 1420.

FRANCHISES,
See CORPORATE FRANCHISES; FRANCHISE TAXES; STREET RAILWAYS; INTERURBAN RAILWAYS.
control of railroad in corporated in more than one state, 37.
state granting, 42.
legislature granting exclusive, 42.
turnpikes, 42, n.
bridges, 42, n.
canals, 42, n.
ferries, 42, n.
subject to right of eminent domain, 42, 86, 1130, 1216.
not to be impaired, 42, n.
what amounts to exercise of corporate, 47.
effect of sale of corporate property on, 48, n., 62, n.
regrant of after forfeiture, 58.

[*References are to Sections—Vol. I,* §§ 1-706; *Vol. II,* §§ 710-1377; *Vol. III,* §§ 1380-1815; *Vol. IV,* §§ 1820-2375; *Vol. V,* §§ 2380-2902.]

FRANCHISES—Continued.
abuse of as ground for forfeiture, 59.
questioning use of in quo warranto proceedings, 64, 742.
charging and pleading misuse of, 66, n.
definition, 75.
charter and franchise distinguished, 76.
whether use of street is franchise, 77.
grant of corporate, 77.
are not licenses, 77, 81.
consideration for grant of, 78.
when become effective, 78.
nature of considered, 79.
when may and when may not be sold, 79, 595.
primary and secondary distinguished, 80.
general franchise, 80.
of being a corporation, 80.
of being corporation distinguished from corporate rights, 80.
difference between and license, 81.
sale of corporate property essential to exercise of, 82.
effect of attempt to sell, 83.
when pass on sale of property, 83.
judicial sale of, 84.
sequestration, 85.
seizure of under power of eminent domain, 86, 1130, 1216.
dissolution effected by sale of, 87.
effect of termination of existence of granting power, 87.
to street railroads to use street beyond life of charter, 87.
lien of preferred stock on, 101, n.
passing to consolidated company, 379.
duration of franchises of consolidated company, 386.
general authority to mortgage, 555.
purchase of by another corporation, 595.
execution sale of property apart from, 596.
of being corporation, effect of foreclosure sale on, 601.
which pass on foreclosure sale, 610.
appointing receiver to prevent abuse of, 630, n.
die on dissolution of corporation, 705.
mandamus to compel company to exercise, 736.
parties to quo warranto proceedings, 742.
forfeiture of, for making unlawful charges, 742.
quo warranto for usurpation of, 742.
taxation of, 884.
value of for purposes of taxation, 884, n.
immunity from taxation is not, 901.
power of state to tax franchises granted by sister state, 914.
condemnation of, 1130.

[*References are to Sections—Vol. I,* §§ 1-706; *Vol. II,* §§ 710-1377; *Vol. III,* §§ 1380-1815; *Vol. IV,* §§ 1820-2375; *Vol. V,* §§ 2380-2902.]

FRANCHISES—Continued.
abandonment of location by non-user of, 1142.
effect of transfer on right of eminent domain, 1202, n.
when subject to power of eminent domain, 1216.
compensation where part only impaired, 1216.
exclusive subject to power of eminent domain, 1217.
how sale of affects appropriation cases, 1310.
injunction to protect rights in, 1351.
when lien may be acquired on, 1415.
municipal corporations no inherent power to grant, 1425.
right to use streets, 1428.
sale of street railway franchise at auction, 1460.
time for which street railway franchises may be granted, 1461.
extension of term of street railway, 1462.
when street railway franchise may be granted to other companies, 1473.
to street railway company must be accepted as an entirety, 1476.
duty of street railway company to construct line within time specified, 1478.
of interurban railways, 1508.
when can not be impaired by opening street, 1572.
what amounts to impairment of, 1600.
must not be impaired by railroad crossing, 1600.
taken subject to right of other roads to cross, 1606.

FRANCHISE TAX,
as interference with interstate commerce, 915.
protection of foreign corporation, 920.
liability of railroad company under federal control, 2656, n.

FRAUD,
See FRAUDULENT REPRESENTATIONS.
of promoter in selling to corporation, 17, n.
in contract of promoter, 18.
effect of in issuing shares of stock, 93, n., 94.
in issuing watered stock, 103.
in paying for stock with worthless property, 106.
in payment of subscriptions with overvalued property, 128.
parol conditions in subscriptions, 131.
when may be shown by parol evidence, 148.
subscriber must be free from negligence to take advantage of, 149.
subscription induced by voidable, 150.
subscriber has reasonable time in which to take advantage of, 151.
rescission of subscription, 151.
in declaring forfeiture of stock, 174.
when will release stockholder from liability, 201.
when not available as a defense, 206.

[*References are to Sections—Vol. I,* §§ 1-706; *Vol. II,* §§ 710-1377; *Vol. III,* §§ 1380-1815; *Vol. IV,* §§ 1820-2375; *Vol. V,* §§ 2380-2902.]

FRAUD—Continued.
liability for agents, 250, 2311, n.
individual liability of agents for, 269.
contract with director must be free from, 317, n.
by directors on third person, 323.
when company not bound by agent's, 345.
effect of in declaration of dividends, 364.
setting aside lease for, 542.
when will not be presumed, 542.
effect of in increasing capital stock, 548, n.
burden of proving on party charging it, 549.
right to set aside foreclosure sale for, 607.
effect of in sale or reorganization, 615.
as ground for appointing receiver, 632.
removing receiver appointed for purposes of, 670.
vacating order of railroad commissioners on ground of, 832.
effect of in railway aid election, 1051.
effect of in issuing municipal aid bonds, 1064.
how affects right to specific performance, 1155.
effect of in securing release of damages, 1157.
setting aside report of condemnation proceedings for, 1338.
as affecting report of commissioners, 1339, n.
effect of in construction contracts, 1399.
effect of in terminating construction contract, 1399.
effect of in engineer's estimates, 1401.
when engineer liable for, 1401.
in construction contracts, 1402.
by lienholder, 1422.
avoiding releases and compromises for, 2066.
parol evidence to show, 2143.
in assignment of bill of lading, 2148.
effect of on part of connecting carrier, 2191.
effect of on part of shipper, 2240.
in securing acceptance of bill of lading, 2257.
on part of shipper in valuing goods, 2268.
loss caused by that of shipper, 2310.
liability of carrier for that of agent, 2311, n.
ticket secured by, 2415, n.
validity of pass obtained by, 2431, 2433.
duty to person riding on pass secured by, 2436.
effect of in securing passes, 2437.
evidence of in use of pass, 2437.
defeating plaintiff's right to recover, 2707.

FRAUDULENT CONVEYANCE,
when receiver may sue to set aside, 620.

[*References are to Sections—Vol. I,* §§ 1-706; *Vol. II,* §§ 710-1377; *Vol. III,* §§ 1380-1815; *Vol. IV,* §§ 1820-2375; *Vol. V,* §§ 2380-2902.]

FRAUDULENT REPRESENTATIONS,
See FRAUD.
promoters liable for, 18.
in obtaining subscriptions, 146.
examples of in securing subscriptions, 146.
personal liability of directors for, 323.
effect where delivery secured by, 2375.

FRAUDULENT SALE,
right of minority stockholders to have set aside, 194.

FRAUDULENT STOCK,
enjoining payment of dividends on, 367, n.

FREE PASSES,
See PASSES.
limiting liability to persons riding on, 2253.

FREEHOLDERS,
See LANDOWNERS.
when appraisers or commissioners must be, 1301.
definition of, 1302, n.
when abutters on streets have rights of, 1435.

FREEZING,
liability of carrier for loss by, 2202.

FREIGHT,
See CARRIERS OF GOODS AND ANIMALS; GOODS; FREIGHT CHARGES.
rules governing receipt and delivery of, 229.
reasonable time in which to unload, 229.
contracting for carriage beyond company's line, 345.
authority to carry on passenger train, 345.
liability of lessor for lessee's refusal to carry, 428, n.
liability of trustees for loss of, 585, n.
authority of receiver to carry, 649.
authority of receiver to contract for carriage of, 650.
right of receiver to give special rate on, 662.
mandatory injunction to compel delivery of, 734.
mandamus to compel carriage of, 738.
legislature regulating rates of, 772.
compelling companies to maintain facilities for, 776
regulating compensation for carriage of, 791, 811.
company can not be deprived of, 813.
validity of tax on interstate, 922.
covenants in reference to shipment of, 1168.
injuries to animals caused by, 1723.
duty to person loading and unloading, 1785

[*References are to Sections—Vol. I,* §§ 1-706; *Vol. II,* §§ 710-1377; *Vol. III,* §§ 1380-1815; *Vol. IV,* §§ 1820-2375; *Vol. V,* §§ 2380-2902.]

FREIGHT—Continued.
duty to person inquiring about, 1794.
duty and liability of switching companies with reference to, 2103.
street railway companies are not common carriers of, 2109.
effect of requirement that shipper shall load, 2117.
liability for that lost by fire, 2117.
assumption that station agent has authority to receive, 2118.
agent of shipper making delivery of, 2120.
delivery and acceptance at unusual place, 2123.
destruction by fire while awaiting shipment, 2123.
claims for damage to, 2271.
effect of acceptance for carriage to other states, 2553, n.
contracts in reference to interchange of, 2568.

FREIGHT AGENT,
See GENERAL FREIGHT AGENT.
when process may be served on, 716.

FREIGHT CARS,
See CARS; FREIGHT TRAIN.
penalty for placing behind passenger coach, 860.
inclusion of locomotive and caboose under safety device law, 1995.
riding on, 2436, 2476.

FREIGHT CHARGES,
See DEMURRAGE; EXTRA CHARGES.
forfeiture of franchises for making unlawful, 742.
validity of tax on, 921, n.
right of connecting carrier to demand prepayment, 2100.
right of assignee of bill of lading to demand goods where charges unpaid, 2149.
carrier waiving lien for, 2181, n.
rights and liabilities of connecting carriers as to, 2191.
duty of connecting carrier as to payment of accrued, 2192.
non-payment as excuse for refusal to carry goods, 2214.
consideration for reduced, 2268.
regulating according to value of property shipped, 2268.
lien for not divested by attachment, 2314.
when may be demanded in advance, 2360.
on lost freight, 2360.
setting off damages against, 2360.
waiver of right to prepayment, 2360.
right to demand where damages exceed amount of, 2360, n.
liability of consignor where consignee refuses goods, 2361.
who is liable for, 2361.
liability of consignee for, 2361.
how assignment of bill of lading affects, 2361.

[*References are to Sections—Vol. I,* §§ 1-706; *Vol. II,* §§ 710-1377; *Vol. III,* §§ 1380-1815; *Vol. IV,* §§ 1820-2375; *Vol. V,* §§ 2380-2902.]

FREIGHT CHARGES—Continued.
amount of compensation, 2362.
difference in charges where transportation is in different directions, 2362.
when reasonableness a question for the court, 2362.
when shipper may recover excess, 2362.
custom and usage determining amount of, 2362.
how calculated, 2363.
may not be regulated in proportion to prosperity of shippers, 2363.
where goods shrink or expand, 2363.
pro rata itineris, 2364.
where goods are stopped short of destination, 2364.
where accident causes delay, 2364.
excessive and unreasonable, 2365.
value as affecting, 2365.
carrier liable for overcharges, 2365.
rights and remedies where excessive charges are demanded, 2366.
right of carrier to enforce schedule rate though lower rate agreed upon, 2366.
changes in long and short train rules by act June 18, 1906, 2566.
effect of tender of reasonable, 2366.
effect of voluntary payment of excessive, 2366.
paid under mistake of fact, 2366.
discrimination, 2367.
rebates, 2367.
compensation for special services, 2368.
for what extra charges may be made, 2368.
when extra charges may be made, 2368.
demurrage, 2368.
for delay in unloading cars, 2369.
lien for, 2370.
car service associations, 2371.
method of determining reasonableness of car service rule, 2371.
collecting, 2372.
where there are connecting carriers, 2372.
right to demand in advance, 2372.
effect of excessive demand, 2372.
enforcing payment by holding goods, 2372.
lien for where there are connecting carriers, 2372.
last of connecting carriers collecting, 2372.
carrier's lien for, 2373.
enforcement of lien for, 2374.
action to collect, 2374.
waiver and loss of lien for, 2375.
power of interstate commerce commission, 2551.
effect of unreasonable classification for, 2560.
long and short haul, 2565.

[*References are to Sections—Vol. I,* §§ 1-706; *Vol. II,* §§ 710-1377; *Vol. III,* §§ 1380-1815; *Vol. IV,* §§ 1820-2375; *Vol. V,* §§ 2380-2902.]

FREIGHT CHARGES—Continued.
reconsignment privilege, 2571.
apportionment of value and expenses between interstate and intrastate business, 2593.
through rates where carrier has no through party rate on file, 2576, n.
reasonable charges, 2586.
cost of reproduction as basis, 2589.
"fair value of property" as basis, 2594.
remedies of carrier where rates confiscatory, 2600.
retention of freight until charges paid, 2614.
long and short haul provision of Esch-Cummins act, 2616.
limitation of actions for recovery, 2640.
parties to actions, 2729.

FREIGHT COMPANIES,
See FAST FREIGHT COMPANIES.

FREIGHT DEPOTS,
See DEPOTS; STATIONS.
duty to maintain, 853.
land may be condemned for, 1205.
no duty to fence at, 1709.
delivery must be made at as a rule, 2123.

FREIGHT HANDLER,
risks assumed by, 1852.

FREIGHT RATES,
See FREIGHT CHARGES.
how reasonableness of determined, 813.

FREIGHT TRAINS,
See CARRIERS OF GOODS; CARRIERS OF LIVE STOCK.
rules forbidding carriage of passengers on, 229.
running on Sunday, 849.
penalty for riding on, 869.
passenger trains have precedence over, 1613.
contributory negligence in crossing track immediately behind, 1659.
negligence in attempting to pass between sections of, 1665.
rate at which may be run, 1749.
effect where passengers are carried on, 2214.
judicial knowledge as to running of, 2297.
no presumption that person on is a passenger, 2387.
passengers on, 2394.
passenger assuming risks on, 2394.
care owing to drover riding on, 2433.
risks assumed by riding on, 2436, 2476.

[*References are to Sections—Vol. I,* §§ 1-706; *Vol. II,* §§ 710-1377; *Vol. III,* §§ 1380-1815; *Vol. IV,* §§ 1820-2375; *Vol. V,* §§ 2380-2902.]

FREIGHT TRAINS—Continued.
degree of care due to passengers on, 2476.
injury to passengers on, 2476.
right to refuse to carry passengers on, 2476.
breaking apart, 2483.
ejecting passenger from, 2486, n.

FREIGHT YARD,
street can not be taken for, 1425.
no duty to fence, 1799.
enjoining destruction or condemnation of, 2480.

FRESHET,
as act of God, 2202.

FRIGHT,
as element of damages, 2860.
recovery for fright caused by fear of injury to another, 2860.

FRIGHTENED ANIMALS,
in operation of street railways, 1539.
by objects left on right of way near crossing, 1682.
odors from wild animals in cars, 1682.
by operation of hand cars, 1683.
where fright caused by act of intermeddler, 1684.
liability for, 1803.
duty of carrier to set aside car containing, 2341.
judicial knowledge of liability to fright at escaping steam, 2698.
instructions on liability for, 2902.

FROGS,
law fixing kind of, 860.
duty to block, 1830.
negligence in failing to block, 2062.

FRUIT TREES,
measure of value for destruction by fire, 1763, n.

FUEL,
when subject to lien of mortgage, 560.
subject to mortgage lien, 564.
that may be used in locomotives, 1748.

FULL CREW ACTS,
statutes requiring, 2003.

FULL CREW AND HOURS OF SERVICE LAWS,
constitutionality, 861.

[*References are to Sections—Vol. I,* §§ 1-706; *Vol. II,* §§ 710-1377; *Vol. III,* §§ 1380-1815; *Vol. IV,* §§ 1820-2375; *Vol. V,* §§ 2380-2902.]

FUNDS,
expending for purpose different from that for which collected, 429.
lack of as affecting duty of receiver to public, 661.

FURNITURE,
subject to mortgage liens, 564.
as baggage, 2506.

FUTURE CONSEQUENCES,
See DAMAGES.

FUTURE DAMAGES,
effect on condemnation proceedings, 1281.

FUTURE DIVIDENDS,
when profits can not be reserved to pay, 98.

FUTURE LEGISLATION,
taking charter subject to, 54, n.

FUTURE NEGLIGENCE,
See NEGLIGENCE; LIMITATION OF LIABILITY.
when may be contracted against, 1760.
contracts against are void, 2065.
can not be contracted against, 2088.
when may be contracted against, 2435.

FUTURE USE,
condemning land for, 1208, 1224.

G

GARNISHEE,
duty and liability of, 723.
duty to claim exemption for principal defendant, 725.

GARNISHMENT,
stockholder liable to for unpaid calls, 207.
obtaining priority over receiver by, 638.
when may be maintained against receiver, 656.
obtaining jurisdiction over corporation by, 721.
how situs of property affects right of action, 722.
when foreign corporation subject to, 722.
duty and liability of garnishee, 723.
binding from time of service of process, 723.
when wages exempt from, 723.
answer in to be verified, 723.
of property in possession of carrier awaiting shipment, 724.
what may be reached in, 724.
of employes' wages, 725.

[*References are to Sections—Vol. I,* §§ 1-706; *Vol. II,* §§ 710-1377; *Vol. III,* §§ 1380-1815; *Vol. IV,* §§ 1820-2375; *Vol. V,* §§ 2380-2902.]

GARNISHMENT—Continued.
criminal offense to bring in foreign state, when, 725.
does not reach wages of employe subsequently earned, 725.
as excuse for failure to ship, 2209.
as excuse for failure to deliver, 2314.
property not in actual transit, 2314.
effect of federal control act on right to garnish, 2657.

GATE-KEEPER,
liability for negligence of, 1650.
negligence in failing to heed, 1667.
liability for assault by, 1806, 2489.

GATES,
requiring company to keep at crossings, 860.
abutting owner not entitled to compensation for erection, 1581.
at highway crossings, 1582.
when required at crossings, 1650.
open ones as invitation to cross, 1650.
when necessity a question for the jury, 1651.
negligence in managing, 1667.
judicial knowledge of necessity for, 2698.

GATES AND BARS,
at private crossings, 1708, 1715, 1716.
duty to keep them closed, 1716.
reasonable time in which to close and repair, 1716.
duty of landowner to close, 1716.
negligence of landowner in leaving open, 1725.

GENERAL BENEFITS,
how affect question of compensation and damages, 1250.
distinguished from special, 1251.
definition of, 1251.

GENERAL DENIAL,
pleading admits corporate existence, when, 711.

GENERAL FRANCHISE,
defined, 80.

GENERAL FREIGHT AGENT,
authorizing signing of bills of lading, 2136.
contracting for extra-terminal liability, 2166, n.

GENERAL INJURIES,
when compensation not given for, 1243.

GENERAL ISSUE,
effect of plea of, 2705.

[*References are to Sections—Vol. I,* §§ 1-706; *Vol. II,* §§ 710-1377; *Vol. III,* §§ 1380-1815; *Vol. IV,* §§ 1820-2375; *Vol. V,* §§ 2380-2902.]

GENERAL LAWS,
incorporation under, 24.
corporation charters secured under, 45.
for incorporation of railroads, 47.
repeal of charter by, 71.
charter subject to those reserving power to repeal, 72.
federal courts enforcing as to master and servant, 1930.

GENERAL LIEN,
carrier has none, 2373.

GENERAL MANAGER,
can not release stockholder from liability, 201.
not entitled to benefit of personal liability of stockholders, 211.
judicial knowledge of authority of, 245, n.
authority to contract for care of injured employe, 260.
liability of company for arrest made by, 345, n.
two companies may employ one, 397.
as fellow-servant, 1901.

GENERAL NOTICE,
See NOTICE.
carrier's liability can not be limited by, 2256.

GENERAL RULES,
for construing corporate charter, 49.

GIANT POWDER,
lien for that furnished, 1414.

GIFT,
of shares of stock, 111.
directors can not make of corporate property, 315.
when company can not take land by, 429, n.
company may take land by, 1151.

GOING CONCERN,
policy of the law to keep a railroad a, 656.

GOLD,
making bonds payable in, 552.

GONGS,
duty of motorman to sound, 1529.

GOOD FAITH,
See MUNICIPAL BONDS.

[*References are to Sections—Vol. I,* §§ 1-706; *Vol. II,* §§ 710-1377; *Vol. III,* §§ 1380-1815; *Vol. IV,* §§ 1820-2375; *Vol. V,* §§ 2380-2902.]

GOODS,

See FREIGHT; CARRIERS OF GOODS.

special contract for carriage of, 419.
receiver liable for loss or damage to, 660.
when no implied duty on part of passenger to carry, 2096.
duty to accept and carry, 2097.
transfer of from cars of one company to those of another, 2099.
street railway companies are not common carriers of, 2109.
when plaintiff must show offer to furnish, 2225.
consignee has reasonable time to inspect and remove, 2299.
rule where they are to be held until called for, 2300.
rule where they are not to be delivered until paid for, 2301.
duty to carry owing to the general public, 2701.

GOOD WILL,

allowance where company secure from competition, 2590, n.

GOVERNING ROAD,

directors constitute, 276, 277.

GOVERNMENT,

departments of are separate, 798.
when estopped by land grants, 982.
reserving right to use railroad, 987.

GOVERNMENTAL CONTROL,

See CONTROL; FEDERAL CONTROL ACT; POLICE POWER.

introductory, 770.
how commerce clause of federal constitution affects power of the states, 771.
nature of, 772.
legislative power over private rights of railroad companies, 772.
constitutional protection, 772.
limits of legislative power sometimes unduly extended, 774.
regulations affecting acts and duties of a public nature, 775.
corporate rights are subject to the police power, 777.
police power fettered by limitations, 778.
subject must be one over which police power extends, 779.
police power, legislative and judicial questions, 780.
the police power and the commerce clause of the federal constitution, 781.
regulations that have been held valid, 782.
compelling erection of farm crossings, 782.
power to impose penalties in favor of private persons, 785.
regulating speed of trains, 786.
abolishing grade crossing, 789.
requiring services and denying compensation, 791.
over federal corporations, 792.

[*References are to Sections—Vol. I,* §§ 1-706; *Vol. II,* §§ 710-1377; *Vol. III,* §§ 1380-1815; *Vol. IV,* §§ 1820-2375; *Vol. V,* §§ 2380-2902.]

GOVERNMENTAL POWERS,
municipality can not surrender, 1431.

GOVERNMENTAL SUBDIVISIONS,
may be authorized to issue aid bonds, 1073.

GRABIRONS,
installation on cars, 783.
requirement of federal act of 1910, 1990.
state requirement of installation, 1988.
application of safety appliance act to passenger cars, 1995.

GRADE,
raising so as to necessitate changes in adjoining business buildings, 1386.
duty to conform to street grade in railroad construction, 1432.
making crossing above or below, 1603.

GRADE CROSSING,
municipality paying part of expense of changing, 416.
right of railroad commissioners to compel removal of dangerous, 782, n.
power to change or remove, 789.
may constitute nuisance, 789.
constitutionality of statute requiring the erection and maintenance of, 790.
power to abolish, 1227.
expense of abolishing, 1227.
when company may construct, 1576.
rule where no statute forbids, 1576.
crossing above grade, 1577.
tendency to abolish, 1577.
crossing below grade, 1578.
of railroads, 1601.
policy to discourage, 1601, 1603.
equity preventing, 1601.
injunction to prevent construction of, 1601, 1605.
expense no excuse for abolishing, 1601.
conforming to line crossed, 1601.
railroad crossing above or below grade, 1603.
disinclination to allow street and steam roads to cross at grade, 1616.

GRANT,
by municipal corporations subject to conditions, 416.
acquisition of fee of real estate by, 461.
acquiring right of way by, 1150.
eminent domain power can not be surrendered by, 1185, 1209.
construction of those by municipality, 1429.

[*References are to Sections—Vol. I,* §§ 1-706; *Vol. II,* §§ 710-1377; *Vol. III,* §§ 1380-1815; *Vol. IV,* §§ 1820-2375; *Vol. V,* §§ 2380-2902.]

GRANTEE,
when mortgagor's should be party to suit to foreclose, 581.
essential to every conveyance, 1151.
grants construed strictly against, 1429.
when railway company bound to give passes to, 2438.

GRANTOR,
performance prevented by, effect, 1163.

GRASS,
See COMBUSTIBLE MATERIAL; DAMAGES.
must be cut and destroyed, 1750.
duty to clear from right of way, 1750.
negligent growth on right of way interfering with work by trainmen, 1824, n.

GRATUITOUS BAILEE,
must exercise some degree of care, 2087.
when company is of baggage, 2443, n.
liability for baggage as, 2513.

GRATUITOUS PASSENGERS,
See PASSES.
contracting against liability for injuries to, 2253.
drovers are not, 2432.

GRATUITOUS STOCK,
when may be recalled for cancellaton, 104.

GRAVEL,
implied authority to take, 52.
right to acquire real estate for, 454.
condemning land for purpose of securing, 1205.

GRAVEL TRAIN,
when running one is operating a railroad, 1, n.

GRIPMAN,
fellow-servant of curve watchman, 1918.

GROSS NEGLIGENCE,
See NEGLIGENCE.
liability for, 1947.
carrier can not limit its liability for, 2253.
when there is, 2436.
liability for merchandise lost by while being carried as baggage, 2508, n.
justifies exemplary damages in some jurisdictions, 2843.

GROSS RECEIPTS,
taxation on basis of, 884, 915, 923.

[*References are to Sections—Vol. I,* §§ 1-706; *Vol. II,* §§ 710-1377; *Vol. III,* §§ 1380-1815; *Vol. IV,* §§ 1820-2375; *Vol. V,* §§ 2380-2902.]

GROUNDS OF FORFEITURE,
of corporate franchise, 60.

GROUP RATES,
how affected by interstate commerce act, 2567.
when amount to discrimination, 2567.

GROWING CROPS,
See CROPS.
destroyed by building road, 1261.
measure of damages for destruction of, 1763, n.

GUARANTEED DIVIDENDS,
payment of, arrearages, 97.
rights of preferred stockholder after payment of, 98.

GUARANTEED STOCK,
when may be issued, 101.

GUARANTOR,
when should be party in suit to foreclose mortgage, 581.

GUARANTY,
power of railroad company to guaranty dividends on preferred stock, 101, n.
power of to make of bonds, 546.
of payment of claims against contractors, 1411.
to carriers after termination of federal control, 2671.
railroad under federal control, 2672.
excess of minimum operating income of railroads under federal control, 2673.
ascertainment and payment of government guaranty, 2675.

GUARANTY PERIOD,
defined, 2671.

GUARDIANS,
purchase and sale of stock by, 109.
making deed for right of way, 1152.
suing for minor child, 2056.

GUARD RAILS,
law fixing kind of, 860.
as a part of highway crossings, 1565.
duty to erect at highway crossings, 1575.

GUN CASE,
as baggage, 2505, n.

[*References are to Sections—Vol. I,* §§ 1-706; *Vol. II,* §§ 710-1377; *Vol. III,* §§ 1380-1815; *Vol. IV,* §§ 1820-2375; *Vol. V,* §§ 2380-2902.]

H

HABEAS CORPUS,
removal to federal court, 746.

HACKMEN,
discrimination against, 2560, n.

HAND-CAR,
rights of persons riding on, 258.
frightening horses by operation of, 1683.
child injured by, 1799.
negligence in leaving on highway, 1804.
trespassers injured by, 1807.
operatives covered by employers' liability acts, 1937.
as "car" within employers' liability acts, 1947.
liability for injury while using, 1948.
when persons on are passengers, 2394.
passenger not to be carried on, 2480.

HANDLING GOODS,
negligence of carrier in, 2230.

HARDSHIP,
as affecting construction contracts, 1403, n.

HAZARDS,
See DANGERS; RISKS; ASSUMPTION OF RISKS.
when those of dangerous service assumed, 1868.

HEADLIGHTS,
regulation of character, 783.
duty to have on locomotive, 1654, 1721.
effect where obscured by rain, 1721, n.
state statutes regulating character, 1986.
state statutes requiring use, 1987.

HEALTH,
ill, as ground for removal of receiver, 670.
injury to health of passengers from exposure, 2494.

HEARING,
legislature can not deprive one of right to, 780.
right to before railroad commission, 808.
parties entitled to in condemnation proceedings, 1335.

HEAT,
duty to protect freight from, 2227.

HEATING CARS,
when company required to heat cars, 860, n.
duty to furnish in sleeping cars, 2456.
pleading injuries from failure to warm cars, 2792.

[*References are to Sections—Vol. I,* §§ 1-706; *Vol. II,* §§ 710-1377; *Vol. III,* §§ 1380-1815; *Vol. IV,* §§ 1820-2375; *Vol. V,* §§ 2380-2902.]

HEAVY GRADE,
grade crossing causing, 1603.

HEDGE,
serving as fence, 1699.

HEIRS,
as parties to condemnation proceedings, 1310.

HEPBURN ACT,
liability for transportation of baggage, 2529.

HIDDEN DANGERS,
duty to notify licensee of, 1787.

HIGH COST OF LIVING,
consideration on question of excessive damages, 2870, n.

HIGHER FARE,
right to exact on train, 232.

HIGH SEAS,
commerce on, 2550.

HIGHWAYS,
See PUBLIC HIGHWAYS; STREETS; RAILROAD CROSSINGS.
railroads are in a sense public, 43.
railroad's implied authority to cross, 52.
constructing railroad along, 52.
railways constructing bridges across, 54.
dedication of land for use as, 486.
irrevocable dedication of highways across tracks, how made, 486, n.
enjoining company from occupying, 728.
right of municipality to protect by injunction, 728.
mandamus to compel restoration of, 737.
regulating speed of trains across, 782.
penalty for obstructing, 852.
mandamus to compel company to restore, 852.
duty of company to restore condition of, 852.
government using railroad as, 987.
implied power to cross, 1130.
condemnation of right of way for, 1228.
rights of abutting landowners, 1249.
assessing damages to land divided by, 1257.
condemnation of railroad property for, 1265.
right to cross public roads includes right to cross streets, 1425, n.
duty of railway company to restore and repair, 1442.
street railway as, 1454.
legislative sanction necessary to use of, by street railway, 1456.
whether operation of interurban railway over imposes added burden, 1504.

[*References are to Sections—Vol. I,* §§ 1-706; *Vol. II,* §§ 710-1377; *Vol. III,* §§ 1380-1815; *Vol. IV,* §§ 1820-2375; *Vol. V,* §§ 2380-2902.]

HIGHWAYS—Continued.
use of by interurban railways, 1508.
use of interurban tracks by public, 1514.
general rules of liability of street railway company as to persons using, 1526.
injuries by collision between street cars and vehicles or travelers on street, 1531.
injuries to travelers from wires or electricity, 1538.
right to construct railway across, 1567.
when authority to cross is implied, 1567.
railway companies securing consent to cross, 1569.
damages where they are opened across railroad, 1571.
impairing rights by taking company's property, 1572.
restoring condition of highway, 1573.
railway company must not destroy, 1573.
right to change course at crossings, 1573.
right to change grade on surface of, 1576.
must not be obstructed where crossing is above grade, 1577.
passing over railroads, 1578.
at what ones signals required, 1653.
allowed to remain unfenced, 1708.
duty to fence vacated or abandoned, 1708.
fences at oblique approaches to, 1712.
fences should be erected on margin of, 1712.
cattle-guards at margin of, 1713.
injury to animals on, 1719.
injury to cattle in highway traversed by railroad, 1719.
causing injury to travelers on adjacent, 1802.
negligence in leaving hand-cars upon, 1804.
negligence in leaving car in, 1804, n.
evidence in actions for injuries to travelers by street railways, 2824.

HIGHWAY CROSSINGS,
See Railroad Crossings; Injuries at Crossings; Highways.
right of state or city to compel trains to stop on approach to, 787.
rights of public at, 1443.
definition of, 1565.
what is included in highway crossing, 1565.
embankments as part of, 1565.
width of, 1565.
right to lay out highway across railway, 1566.
right of way over held subject to public right of way, 1566, n.
right to construct railway across highway, 1567.
duty of railway company to restore, 1567.
effect of nonuser of highway for specified time, 1567, n.
laying parallel tracks at, 1567.
proceedings by municipality, 1568.
proceedings by railway company, 1569.

[*References are to Sections—Vol. I,* §§ 1-706; *Vol. II,* §§ 710-1377; *Vol. III,* §§ 1380-1815; *Vol. IV,* §§ 1820-2375; *Vol. V,* §§ 2380-2902.]

HIGHWAY CROSSINGS—Continued.
when is a taking of property, 1569.
when compensation should be made, 1569.
county commissioners consenting to, 1569, n.
construction of crossing, 1570.
duty as to highways laid out after road constructed, 1570.
police power as to matter of constructing, 1570.
duty to maintain is a continuing one, 1570.
damages where highway is opened across railroad, 1571.
cost of planking as element of damages, 1571
increased danger of accidents, damages, 1571.
impairing rights of railway company, 1572.
effect of joint use by street railway company on duty to repair, 1573, n.
duty to restore independent of statute, 1573.
mandamus to compel restoration, 1574.
when company's discretion as to construction will not be controlled, 1574.
right of county to compel restoration of highway, 1574, n.
width of approaches and embankments, at, 1575.
approaches, embankments and other structures, 1575.
duty to erect guards and barriers at, 1575.
grade crossings, 1576.
crossings above grade, 1577.
assessment of damages on abolition of grade crossing, 1577, n.
crossings below grade, 1578.
mandamus to compel construction of viaducts, 1579.
duty to restore is a continuing one, 1579.
keeping crossing in repair, 1580.
obligation to repair extends only to lawful highways, 1580.
rights of abutters, 1581.
gates, watchmen and signals at, 1582.
effect of slight deviation as to sign at crossing, 1582.
defenses to actions for failure to keep sign boards, 1582.
lights at crossings, 1583.
bell signals at, 1584.
duty to maintain crossing as between lessor and lessee of road, 1585.
duty of maintenance where different roads cross at grade, 1586.
width of crossing to be maintained in repairs, 1587.
accidents and injuries at, 1588.
injury caused by defects in, 1588.
duty to repair owing to passengers, 1601.
warning of danger at, 1649.
signboards, gates and flagmen at, 1651.
signals on approach to, 1652.
speed at, regulated according to danger, 1655, n.

[*References are to Sections—Vol. I,* §§ 1-706; *Vol. II,* §§ 710-1377; *Vol. III,* §§ 1380-1815; *Vol. IV,* §§ 1820-2375; *Vol. V,* §§ 2380-2902.]

HIGHWAY CROSSINGS—Continued.
not negligence to maintain necessary buildings at crossings, 1656.
traveler not a trespasser by passing around car obstructing crossing, 1659, n.
exceptions to look and listen rule, 1661, n.
look and listen rule not arbitrary as to time and place, 1662.
last clear chance doctrine, 1672.
question of traveler's contributory negligence for the jury, 1677.
when contributory negligence question for court, 1678.
collision between train and traction engine, 1679.
injuries to bicyclists, 1680.
fright of horses at objects left on or near highway, 1682.
horses frightened by operation of hand cars over, 1683.
liability for acts of intermeddlers, 1684.
closing train without warning, 1685.
traveler struck by train on parallel track, 1686.
traveler struck by train closely following another, 1687.
slackening speed of trains at, 1720, n.

HISTORY OF RAILWAYS,
reference to, 5, n.

HOLDING CORPORATIONS,
illegal, as interference with interstate commerce, 2554.

HOLDING OVER,
on failure to elect directors, 289.

HOMESTEAD,
effect where taken from railway land grants, 973.
conveyance of to railroad company, 1152.
holder of as party to condemnation proceedings, 1310.

HOMESTEAD CLAIMS,
land grants conflicting with, 969.

HOMESTEAD ENTRY,
effect of concellation of, 978.

HORSES,
See ANIMALS; FENCES; FRIGHTENING HORSES; DUTY TO FENCE.
duty to fence against, 1705.
frightened by escaping steam, 1803.
willfully frightening, 1803.
liability for frightening, 1803.
frightened by car in highway, 1804.

HOSPITALS,
See RELIEF DEPARTMENT AND HOSPITALS.

[*References are to Sections—Vol. I,* §§ 1-706; *Vol. II,* §§ 710-1377; *Vol. III,* §§ 1380-1815; *Vol. IV,* §§ 1820-2375; *Vol. V,* §§ 2380-2902.]

HOSTLER,
as fellow-servant of boiler washer, 1939.

HOTEL,
See EATING HOUSES.
included in mortgage of after-acquired property, 562.
right to build and maintain on lands acquired for right of way, 1170.

HOTEL KEEPER,
duty to one at depot to solicit guests, 1794.

HOTEL RUNNERS,
right to expel from railroad premises, 229, n.

HOURS OF SERVICE LAWS,
constitutionality, 861.
federal act, constitutionality, 2005.
construction and application of act, 2006.
effect to supersede state laws, 2007.
employes subject to act, 2008.
when employe is on duty, 2009.
release for short periods to break continuity, 2009.
service of another kind after statutory period, 2010.
operators proviso, 2011.
emergency exception, 2011.
application to telegraph offices, 2012.
exceptions and excuses under general proviso of § 3, 2013.
actions for penalties, 2014.
actions for damages for injury to person or property, 2015.
Adamson eight-hour act, 2016.
not suspended during war, 2656, n.

HOUSES,
for employes, no authority to erect, 52, n.

HUSBAND AND WIFE,
effect of conveyance from husband only, 1152.
as parties to condemnation proceedings, 1749.
suing for death of wife, 2056.
damages by widow for death of husband where married after fatal injuries received, 2068.
recovery by husband for injury to wife, 2865.

[*References are to Sections—Vol. I,* §§ 1-706; *Vol. II,* §§ 710-1377; *Vol. III,* §§ 1380-1815; *Vol. IV,* §§ 1820-2375; *Vol. V,* §§ 2380-2902.]

I

ICING,
privilege under Interstate Commerce Act, 2572.

IDENTIFICATION,
of purchaser of ticket, 2424.
by signing name to ticket, 2425.

IDENTIFICATION OF CONSIGNEE,
right of carrier to require, 2294.
negligence in failing to require, 2295, n.

IGNORANCE,
See KNOWLEDGE; NOTICE.
as an element in corporate contracts, 406.
freight charges paid under, 2366.

ILLEGAL ACTS,
as affecting right to specific performance, 1155.

ILLEGAL CALLS,
what constitute, 158.

ILLEGAL CONTRACTS,
See CONTRACTS.
distinguished from unlawful contracts, 424.
courts will not enforce, 437.
distinguished from ultra vires contracts, 438.
classes of, 439.

ILLEGAL FARE,
liability for conductor exacting, 344, n.

ILLEGAL TAXES,
injunction to prevent collection, 634.
shareholders resisting, 891.
remedies against, 904.
tender in suit to restrain collection, 907.

ILLEGITIMATE CHILD,
action for death of, 2056.

ILLUSTRATIVE CASES,
of police regulations, 55, 55, n.
of forfeiture of charter, 60.
of compliance with conditions in subscriptions, 144.
of exercise of authority by agents, 257.
of scope of authority of corporate representatives, 258.
of de facto directors, 287.
of powers of directors, 292.

[*References are to Sections—Vol. I,* §§ 1-706; *Vol. II,* §§ 710-1377; *Vol. III,* §§ 1380-1815; *Vol. IV,* §§ 1820-2375; *Vol. V,* §§ 2380-2902.]

ILLUSTRATIVE CASES—Continued.
of delegation of authority by directors, 299.
of directors as trustees, 316.
of corporate power to contract, 397.
of contracts that may be made by railroad companies, 419.
of ultra vires contracts, 429.
of contracts void as against public policy, 443.
of implied power to hold real estate, 454.
of denial of power to acquire real estate, 455.
of construction of statutes authorizing leases, 497.
of liability of lessee under authorized lease, 534.
of delay in suing to set aside fraudulent foreclosure sale, 607, n.
of grounds for appointment of receiver, 630.
of grounds for removal of receivers, 670.
of acts which do not work dissolution, 698.
of transitory actions, 720, n.
of mandatory injunctions, 734.
of cases where mandamus will not lie, 740.
of separable controversy in removal of causes, 750.
of removal of causes where federal question is involved, 753.
of unconstitutional police regulations, 779.
of powers of railroad commissioners, 803.
of construction of land grants, 968.
of effect of land grants, 970.
of scope of legislative power in reference to public aid, 1012.
of impairment of contract rights in reference to public aid, 1020.
of construction of statutes authorizing public aid, 1022.
of failure to conform to enabling act in securing public aid, 1037.
of conditions in grant of public aid, 1038.
of estoppel by recitals in aid bonds, 1098.
of estoppel otherwise than by recitals in aid bonds, 1103.
of conditions subsequent, 1163.
of covenants in acquisition of right of way, 1168.
of what constitutes a taking of property, 1233.
of measure of damages in condemnation proceedings, 1261.
of matters to be considered in estimating damages, 1262.
of improvements made by company under unauthorized entry, 1270.
of evidence of value in condemnation cases, 1330.
as to requisites of report of commissioners, 1339.
of construction of grant to use streets, 1429.
of contributory negligence at crossings, 1659.
of injuries to trespassing children, 1799.
of contributory negligence of children, 1800.
of risks of service, 1852.
of contributory negligence of employes, 1881.
of who are vice-principals, 1897.

[*References are to Sections—Vol. I,* §§ 1-706; *Vol. II,* §§ 710-1377; *Vol. III,* §§ 1380-1815; *Vol. IV,* §§ 1820-2375; *Vol. V,* §§ 2380-2902.]

ILLUSTRATIVE CASES—Continued.
of who are superior agents, 1897.
of who may recover for injuries causing death, 2056.
of delivery and acceptance, 2116.
of extra-terminal liability, 2165.
of time within which claim for loss of freight must be presented, 2271.
of duty of sleeping car companies to passengers, 2456.
of contributory negligence on part of passenger, 2481.
of liability for assaults of employes, 2489.
of presumption of negligence, 2498, n.
of what things are personal baggage, 2506.
of what is reasonable time to remove baggage, 2513, n.
of void statutes, 2540.
of state statutes regulating interstate commerce, 2545.
of state statutes held not to be regulations of interstate commerce, 2546.
of undue preferences, 2560.
of discrimination, 2560.

IMMATERIAL AMENDMENTS,
majority stockholders making, 56.

IMMATERIAL PROVISIONS,
effect of omission in organizing corporation, 215.

IMMEDIATE SHIPMENT,
delivery must be for, 2121.
liability for failure to make, 2210.

IMMINENT PERIL,
passenger injured by attempting to escape from, 2495.

IMMORAL ACTS,
as affecting right to specific performance, 1155.

IMMUNITY,
definition and nature of, 75, n.
when passes to new company on consolidation, 380.

IMMUNITY FROM TAXATION,
See EXEMPTION FROM TAXATION.

IMPAIRMENT,
of capacity to earn money as element of damages, 2855.
duty to consider life expectancy of injured person, 2856.
evidence of in personal injury cases, 2857.

IMPAIRMENT OF FRANCHISE,
what amounts to, 1600.

[*References are to Sections—Vol. I,* §§ 1-706; *Vol. II,* §§ 710-1377; *Vol. III,* §§ 1380-1815; *Vol. IV,* §§ 1820-2375; *Vol. V,* §§ 2380-2902.]

IMPEACHMENT,
partial impeachment of release of liability for injuries, 2066, n.

IMPLICATION,
waiver of forfeiture of corporate charter by, 63.
power to issue preferred stock not extended by, 96, n.
repeals by, 745, n.
jurisdiction created by, 805.
jurisdiction of railroad commission not extended by, 806.
as to power of eminent domain, 1216.
engineer's power can not be extended by, 1401.

IMPLIED AUTHORITY,
to maintain restaurants, 52.
to maintain telegraph line, 52.
to maintain depots, etc., 52.

IMPLIED CONDITION,
that corporate franchise is subject to forfeiture, 59.
in conveyance of real estate, 1161.

IMPLIED DUTIES,
created by contract of employment, 1821.
of railroads as carriers, 2096.
to carry passengers, 2097.

IMPLIED POWERS,
conferred by corporate charter, 49.
contained in railroad charter, 52.
to choose corporate officers, 243.
of the corporation's president, 327.
passing to president with grant of authority by directors, 328.
to acquire real estate, 452, 453.
illustrative instances in reference to holding real estate, 454.
to mortgage, 555.
possessed by railroad commission, 807.
in construction of statutes, 1021.
to provide for indebtedness by taxation, 1027.
in issuing municipal aid bonds, 1075.
of agent to contract for extra-terminal liability, 2166.

IMPLIED PROMISE,
to pay subscriptions, 127.
on part of assignee to pay freight charges, 2361.

IMPORT DUTIES,
carrier's lien for those paid, 2373.

IMPOSTOR,
liability for delivery to, 2311.

[*References are to Sections—Vol. I,* §§ 1-706; *Vol. II,* §§ 710-1377; *Vol. III,* §§ 1380-1815; *Vol. IV,* §§ 1820-2375; *Vol. V,* §§ 2380-2902.]

IMPRISONMENT,
for failure to obey rules and regulations, 227.
of person interfering with receiver, 658.

IMPROPER PERSONS,
carrier refusing to carry, 2384.

IMPROVED APPLIANCES,
duty to equip trains with, 2400.

IMPROVEMENTS,
discretion of directors in making, 97.
by lessee operating under unauthorized lease, 527.
pay for in condemnation proceedings, 1247.
compensation for improvements after taking of land under eminent domain, 1247.
as affecting compensation and damages, 1261.
when not considered in estimating damages, 1269.
company making under color of right, 1269.
made by company under unauthorized entry, 1270.
duty of street railway company as to streets, 1486, 1487, 1488, 1489.
consideration of, on question of rates, 2590.

IMPUTED NEGLIGENCE,
passenger in automobile, 1681.
when exists, 1801.
when engineer's imputed to fireman, 1861.
of driver of street cars, 1675.

INADEQUACY OF PRICE,
as ground for avoiding foreclosure sale, 608.

INCIDENTAL POWERS,
See IMPLIED POWERS.
of the president, 326.
passing with general power to lease, 499.
possessed by railroad commission, 807.

INCIDENTS,
which pass with a principal grant, 479.

INCOME,
receiver taking charge of pending foreclosure, 529.
duty to secure for payment of income bonds, 547.
what claims shall be paid out by receiver, 606.

INCOME BONDS,
power to issue, 547.

[*References are to Sections—Vol. I,* §§ 1-706; *Vol. II,* §§ 710-1377; *Vol. III,* §§ 1380-1815; *Vol. IV,* §§ 1820-2375; *Vol. V,* §§ 2380-2902.]

INCOME MORTGAGE,
nature of as a security, 547, n.

INCOME TAX,
when mortgagor not bound to pay, 575, n.

INCOMPETENCY,
of co-employes, duty to object to, 1854.
no presumption of, 1846, 1847, 1854.
of fellow-servant, when may be shown, 2708.

INCOMPETENT FELLOW-SERVANTS,
negligence in retaining, 1854.
negligence in hiring, 1910.

INCONSISTENT ORDERS,
effect of, 1881, n.

INCONSISTENT USE,
property devoted to public use can not be condemned for, 1210.

INCONVENIENCE,
as an element of damages in condemnation proceedings, 1259.
not sufficient ground for defeating railway crossing, 1595.

INCORPORATED TOWNS,
may grant public aid, 1034.

INCORPORATED ACT,
repeal of, effect on corporate charter, 71.

INCORPORATION,
under general laws, 24.
stating objects of in charter, 24.
conditions precedent to, 24.
when must be alleged in bringing actions, 711.
of interurban railway companies, 1505, 1506.
under street railway law, 1507.

INCORPORATORS,
names of in articles of incorporations, 24.
residence of in articles of incorporations, 24.
accepting charter, 46.

INCREASE,
of capital stock, 102.

INCREASED PRECAUTIONS,
after accident, evidence of inadmissible, 2708.

INCUMBRANCES,
duty of receiver to keep down out of rents and profits, 645.

[*References are to Sections—Vol. I,* §§ 1-706; *Vol. II,* §§ 710-1377; *Vol. III,* §§ 1380-1815; *Vol. IV,* §§ 1820-2375; *Vol. V,* §§ 2380-2902.]

IN CUSTODIA LEGIS,
when property in subject to garnishment, 724.

INDEBTEDNESS,
power to secure by mortgage, 553, n.
default in payment of as ground for appointing receiver, 628.

INDEFINITENESS,
when notice in appropriation cases void for, 1305.

INDEMNITY,
furnishing on payment of lost bond, 552.

INDEMNITY LANDS,
when title to passes, 973.
statute providing for liberally construed, 973
when given in land grants, 973.

INDEMNITY INSURANCE,
evidence, 2833.

INDEPENDENT AGENCY,
what is, 1755.
when wind is, 1755.
intervening in cases of fires, 1755.

INDEPENDENT CONTRACTOR,
not entitled to statutory preference, 697.
definition of, 1407.
liability of company for negligence of, 1407.
can not relieve company of performance of statutory duties, 1407.
when liability of ceases, 1409.
liability for negligence of himself and servants, 1409.
injuries to employes of, 1810.
employes' rights under compensation acts, 2032.

INDICTMENT,
See CRIMES; PENAL OFFENSES.
when lies against a corporation, 840.
recovering statutory penalty by, 844.
of railroad companies for causing death, 848, 2056.
for death, proof supporting theory, 848.
for leaving cars in public highway, 850.
against railroad company for maintaining nuisance, 850.
for failing to repair crossings, 850.
for failure to give signals at crossings, 850, 855.
for unlawfully cutting through highway, 850.
under separate coach act, 851
for obstructing of highways, 852.
for failure to maintain station accommodations, 854.

[*References are to Sections—Vol. I*, §§ 1-706; *Vol. II*, §§ 710-1377; *Vol. III*, §§ 1380-1815; *Vol. IV*, §§ 1820-2375; *Vol. V*, §§ 2380-2902.]

INDICTMENT—Continued.
for obstructing track, 870.
for burglary of railroad car, 872.
of railway company for maintaining nuisance, 1447.
killing stock, 1698.
for violating interstate commerce act, 2574.
for conspiracy, 2574, n.

INDIVIDUAL,
may operate railroad, 1.
may be common carrier, 1.
power to condemn land for railroad purposes, 2.
railroad is as to making contracts, 30.
taking private property for public use, 1194.
duty to fence road operated by, 1724.

INDORSEMENT,
power to make, 545.
of receiver's certificates, effect of, 683.

INDORSER,
when should be party to foreclosure suit, 581.
invitation to licensee to go upon premises, 1788.

INELIGIBLE PERSON,
election of to office of director, 284, 286.
who may question right of to office of director, 286.

INEQUALITY,
how affects validity of taxation, 933.

INEVITABLE ACCIDENT,
See ACCIDENT; ACT OF GOD.
when carrier liable for loss by, 2230.
causing loss of baggage, 2512.

INFANT,
See CHILDREN; MINORS.
owning and transferring shares of stock, 108.
subscribing for stock, 125.
sufficiency of notice to, 1308.
when must be personally served, 1310.
when guilty of contributory negligence, 1668.
care due to one riding on pass, 2433.

INFIRM PERSONS,
duty of street railway company to, 1444.
injuries at crossings, 1668.

[*References are to Sections—Vol. I,* §§ 1-706; *Vol. II,* §§ 710-1377; *Vol. III,* §§ 1380-1815; *Vol. IV,* §§ 1820-2375; *Vol. V,* §§ 2380-2902.]

INFLUENCING VOTERS,
at railway aid election, 1051.

INFORMATION,
See INDICTMENT; QUO WARRANTO.
to forfeit corporate charter, 66.
demurrer to in quo warranto proceedings, 742.

INFORMER,
rights where case is compromised, 845.
when right to penalty becomes vested, 845.
what necessary to constitute, 845.
rights of in penal actions, 845.
when may maintain actions, 845.

INHERENT DEFECTS,
See LATENT DEFECTS.
carrier not bound to search for, 2241.

INHERENT NATURE OF FREIGHT,
carrier not liable for loss caused by, 2230, 2310.
as defense to suit against carrier, 2706.
liability for injuries to live stock, caused by, 2331, 2338, 2352.

INITIAL CARRIER,
See CONNECTING CARRIERS.
transfer company as agent of, 2104.
effect of delivery to transfer company, 2104.
when liability of terminates, 2124.
duties of, generally, 2160.
duty where connecting carrier refuses to receive goods, 2160.
carrier not bound to carry beyond own line, 2160.
duty of intermediate carrier, 2160, n.
as forwarding agent, 2160, 2191.
no extra-terminal liability unless by contract, 2162.
extra-terminal liability by contract, 2163.
what constitutes extra-terminal contract, 2164.
when discharged by delivery to connecting carrier, 2164.
when bound for entire carriage, 2164.
effect where it accepts through rate, 2164.
contract "to forward," 2164, n.
illustrative cases of extra-terminal liability, 2165.
authority of agents as to extra-terminal liability, 2166.
acting as forwarding agent, 2166.
exclusion of liability by contract, 2167.
rule where statute makes it liable for negligence of others, 2168.
liability for deviation from route, 2169.
liability for failure to obey instructions, 2169.

[*References are to Sections—Vol. I,* §§ 1-706; *Vol. II,* §§ 710-1377; *Vol. III,* §§ 1380-1815; *Vol. IV,* §§ 1820-2375; *Vol. V,* §§ 2380-2902.]

INITIAL CARRIER—Continued.
transmitting shipper's instructions to connecting carriers, 2169.
when may select route, 2169.
actions on account of extra-terminal defaults, 2170.
what damages liable for, 2171.
duties and liabilities under Carmack amendment, 2171.
recovery from carrier in fault, 2171, n.
when connecting carriers liable for default of, 2183.
how its contract affects connecting carriers, 2185.
as warehouseman when connecting carrier refuses acceptance, 2188, n.
presumption that it received goods in good condition, 2190.
shipper suing, 2192.
relation to succeeding carrier, 2192.
when not liable for overcharges, 2365.
authority to select route, 2372.
liability for loss of baggage, 2522.
party to action under Carmack amendment, 2703.

INITIALS,
of name of subscriber to articles of incorporation, 24, n.

INJUNCTION,
against unjust discrimination, 36.
against failure to build road, 62.
is not proper remedy to forfeit corporate charter, 66.
against issue of preferred stock, 96.
against payment of dividends on common stock, 97.
against purchase of stock in another company, 110, n.
to enjoin forfeiture of stock, 175.
against combination or conspiracy of stockholders, 199.
against removal of director, 312, n.
against payment of dividends, 363.
against payment of dividends on fraudulent stock, 367, n.
as remedy to enjoin an ultra vires consolidation, 388.
against violation of pooling contract, 421, n.
against performance of ultra vires contract, 427.
to restrain making of ultra vires contract, 431.
as a remedy to enforce ultra vires contracts, 431.
against purchase of real estate, 467.
against execution of unauthorized lease, 543.
stockholders securing against ultra vires mortgage, 558.
to prevent misuse of corporate franchises, 630, n.
to stop suit brought without leave against a receiver, 655.
against unlawful strikes, 658, 731.
to prevent interference with receiver, 658, n.
rights of corporation to sue for, 710.
rights of public considered in granting, 724.

[*References are to Sections—Vol. I,* §§ 1-706; *Vol. II,* §§ 710-1377; *Vol. III,* §§ 1380-1815; *Vol. IV,* §§ 1820-2375; *Vol. V,* §§ 2380-2902.]

INJUNCTION—Continued.
against sending claim to foreign state, 725.
right of railway company to remedy by, 726.
will not be granted where will work great injury, 726.
dissolving on execution of bond to pay damages, 727.
where the company seeks to take or condemn lands, 727, 1225.
where railway company is acting in bad faith in condemnation proceedings, 727.
where railroad is laid in a street, 728.
against nuisances, 729, 1415.
at suit of the company, 730.
dissolving on filing bond to pay damages, 730.
when will lie to prevent multiplicity of suits, 730, n.
to restrain use of track by a trespasser, 730.
right of lessee of road to maintain, 730, n.
grounds on which may be granted against strikers, 731.
violation of one against strikers may be punished as a contempt, 731.
at suit of stockholders, 732.
English rule as to mandatory, 733.
may be mandatory in effect, 734.
rule in the United States as to mandatory, 734.
statute authorizing unconstitutional, 779.
state railroad commission subject to from federal courts, 798.
to prevent enforcement of unreasonable rates, 813.
to prevent establishment of schedule of rates, 828.
as remedy against railroad commissioners, 830.
to prevent railroad commissioners from exceeding their jurisdiction, 831.
as remedy against illegal taxes, 904.
by taxpayers, 905.
inequality of taxes as ground for, 906.
to prevent collection of local assessments, 946.
to protect rights in land grants, 986.
to prevent issue of municipal aid bonds, 1038.
to prevent levy of tax for public aid, 1047.
as remedy against grant of public aid, 1063.
irregularities in granting public aid not ground for, 1063.
when amounts to collateral attack, 1063.
plaintiff must act promptly, 1063.
to prevent payment of void bonds, 1064.
to prevent issue of railway aid bonds, 1089.
against change of station or depot, 1144.
to prevent breach of contract, 1156.
to prevent ouster from right of way, 1166.
to prevent revocation of license, 1177.
to prevent condemnation by irregularly organized company, 1201.

[*References are to Sections—Vol. I,* §§ 1-706; *Vol. II,* §§ 710-1377; *Vol. III,* §§ 1380-1815; *Vol. IV,* §§ 1820-2375; *Vol. V,* §§ 2380-2902.]

INJUNCTION—Continued.
to prevent condemnation of right of way, 1225.
to prevent occupancy in condemnation cases, 1350.
as remedy of landowner against unlawful proceedings, 1351.
effect where there is right of appeal, 1351.
to prevent encroachment on adjoining property, 1351.
to prevent railroad company from taking land, 1351, n.
to prevent ejectment of railroad, 1351, n.
to secure stay of execution, 1351, n.
to prevent railroads from crossing each other, 1351, n., 1595.
against wrongful condemnation proceedings, 1352.
effect where company fails to obtain dissolution, 1406.
to prevent laying of railroad in narrow street, 1439.
mandatory to compel railway company to repair streets, 1442, n.
to prevent maintenance of nuisance, 1447.
to prevent opening of street through railway property, 1572.
to prevent crossing at grade, 1601.
to prevent one railway from crossing another, 1605.
to prevent construction of grade crossing, 1605.
will not lie where there is remedy at law, 1605.
denied where there is remedy by appeal or certiorari, 1605.
to prevent violating of contract as to priority of passage, 1613.
to prevent tearing up of street railway track, 1615.
to prevent filling of passway under track, 1633.
to prevent erection of fences, 1699.
to compel carrier to perform its duties, 2366.
when will not lie as remedy against excessive charges, 2366.
restraining enforcement of order of interstate commerce commission, 2551.
to prevent discrimination, 2557.
to prevent violation of interstate commerce law, 2574, n.
against increase of rates by commission in excess of authority, 2575, n.
remedy of carrier where rate confiscatory, 2600.
against ordinance unreasonably reducing fares, 2600, n.
mandatory injunction for refusal to carry single shipment, 2701.

INJURIES,
See PERSONAL INJURIES; NEGLIGENCE; DAMAGES; INJURIES RESULTING IN DEATH.
need not be shown to forfeit charter, 60.
liability for those occurring pending receivership where receiver collusively appointed, 671.
liability for those caused by construction of road, 1384.
resulting from negligence of contractor, 1407.
when caused by failure to give signals, 1582.

[*References are to Sections—Vol. I,* §§ 1-706; *Vol. II,* §§ 710-1377; *Vol. III,* §§ 1380-1815; *Vol. IV,* §§ 1820-2375; *Vol. V,* §§ 2380-2902.]

INJURIES—Continued.
at private crossings, 1637.
effect in cases of injuries causing death, 2067.
to person riding on pass, 2435.

INJURIES AT CROSSINGS,
See RAILROAD CROSSINGS; TRAVELERS.
introductory, 1645.
mutual rights and duties of company and traveler at crossings, 1646.
duty of company at private crossings and at crossings by custom or license, 1647.
statutory duties of company at crossing, 1648.
violation of statutory duties as negligence, 1648.
common-law duty of company at crossings, 1649.
degree of care required at crossings, 1649.
sign-boards, gates and flagmen at, 1651.
signals on approach to crossings, 1652.
duty of company to keep a lookout, 1654.
when rate of speed is negligent, 1655.
duty of company where view is obstructed, 1656.
backing and "kicking" cars, 1657.
contributory negligence of travelers at crossings, 1658.
illustrative cases of contributory negligence, 1659.
duty of traveler at crossings, 1660.
effect where traveler mentally absorbed, 1660.
duty of the traveler to look and listen, 1661.
duty of traveler to stop, look and listen, 1661.
attempting to pass in front of approaching train or engine, 1664.
passing under, over or between cars, 1665.
smoke and like obstructions to view, 1666.
misleading traveler, 1667.
invitation to cross, 1667.
children and infirm persons, 1668.
sudden peril as affecting the duty of a traveler, 1669.
negligence of driver of vehicle not imputed to passengers therein, 1670.
negligence after discovery of traveler's danger, 1671.
willfulness, 1671.
evidence of subsequent repairs and other accidents at same place, 1672.
injuries at defective crossings, 1673.
collisions with street cars, 1675.
directing a verdict in crossing cases, 1676.
evidence of impassability of crossing where injuries received outside crossing, 2826.

[*References are to Sections—Vol. I,* §§ 1-706; *Vol. II,* §§ 710-1377; *Vol. III,* §§ 1380-1815; *Vol. IV,* §§ 1820-2375; *Vol. V,* §§ 2380-2902.]

INJURIES RESULTING IN DEATH,
See DEATH; DAMAGES.
beneficiaries under federal employers' liability act, 1972.
introductory, 2045.
right of action for purely statutory, 2045.
loss of services from time of injury to death, 2045.
constitutional questions, 2046.
acts of omission and commission, 2047.
construction of statutes, 2047.
limiting the right to sue, 2049.
designating the forum, 2049.
instantaneous death, 2050.
statutes have no extra-territorial effect, 2051.
pleading foreign statute, 2051.
the right and the remedy, 2052.
action in state other than state where injuries received, 2053.
conflict of law, 2053.
law of place governing right of action, 2053.
who may recover, 2055.
illustrative cases of who may recover, 2056.
when personal representatives must sue, 2056.
proceeding by indictment, 2056.
rights of person dependent on deceased, 2056.
what must be shown to constitute cause of action, 2057.
death after year and a day, 2058.
actions for are transitory, 2059.
where action for may be brought, 2059.
actions by administrators and executors, 2060.
beneficiaries in action for, 2060.
when foreign administrators may sue, 2060.
who are next of kin, 2060.
time within which action must be brought, 2061.
statutes of limitation at place of accident govern, 2061.
when statute of limitations begins to run, 2062.
contributory negligence may be relied on, 2062.
one recovery merges cause of action, 2063.
but one recovery for, 2063.
effect of death pending action for personal injuries, 2064.
effect of action for injuries pending at death, 2064.
merger of actions, 2064.
release, 2065.
compromise of, 2065.
who has authority to compromise, 2065.
avoiding releases and compromises, 2066.
measure of damages for, 2067.
exemplary damages, 2067.
life insurance does not affect right to recover, 2067.

[*References are to Sections—Vol. I,* §§ 1-706; *Vol. II,* §§ 710-1377; *Vol. III,* §§ 1380-1815; *Vol. IV,* §§ 1820-2375; *Vol. V,* §§ 2380-2902.]

INJURIES RESULTING IN DEATH—Continued.
life tables as evidence, 2067.
contingencies affecting measure of damages in, 2067.
damages to widow married between time of injury and death, 2068.

INJURIES TO ANIMALS,
See ANIMALS; FENCES; DUTY TO FENCE.
liability of receiver for, 660.
stopping train, 1720.
rate of speed of train, 1720.
signals, 1722.
contributory negligence of owner, 1722.
actual collision with animal, 1723.
caused by fright, 1723.
liability of lessees, mortgagees and receivers, 1724.
when lessor and lessee both liable for, 1724.
contributory negligence of owner, 1725.
contributory negligence in leaving gates and bars open, 1725.
animals attracted to railway tracks, 1727.
presumption of negligence, 1729.
absolute liability can not be imposed for, 1729.
what constitutes prima facie case, 1729.
circumstantial evidence in cases of, 1730.
evidence generally, 1730.
burden of proof, 1730.
burden on plaintiff to show place of entry, 1730.
speed ordinances at evidence, 1730.
pleading and practice, 1731.
assignment of claim for, 1731.
directing verdict in cases of, 1731.
notice and demand for damages, 1732.
who may make affidavit to claim for, 1732.
service of notice of upon railroad company, 1732.
appraisement of damages, 1733.
plea of abatement in action for, 1733.
value of carcass, 1734.
awarding exemplary damages, 1734.
money expended in attempting cures, 1734.
opinions as to value, 1734.
measure of damages, 1734.
interest on damages, 1734.
allowing double damages, 1735.
posting list of animals killed or injured, 1735.
recovering attorney's fee, 1736.

INJURIES TO BAGGAGE,
See BAGGAGE.
liability for, 2525.

[*References are to Sections—Vol. I,* §§ 1-706; *Vol. II,* §§ 710-1377; *Vol. III,* §§ 1380-1815; *Vol. IV,* §§ 1820-2375; *Vol. V,* §§ 2380-2902.]

INJURIES TO EMPLOYES,
See MASTER AND SERVANT.
introductory, 1820.
contract the basis of the employer's duty, 1821.
employers duty to furnish reasonably safe working place, 1823.
by structures near the track, 1824, 1825.
rank growth of grass between tracks interfering with work by trainmen, 1824, n.
by reason of failure to fence, 1826.
by defective bridge, 1827.
by low bridges, 1827.
negligence of employer in failing to keep premises safe, 1829.
effect of promise to make repairs, 1829.
master's duty respecting machinery and appliances, 1831.
appliances generally used are sufficient, 1832.
latent defects, 1833.
delegation of master's duty, 1834.
employer not bound to abandon appliances because newer ones are in use, 1835.
duty of inspection, 1836.
duty as to inspecting foreign cars, 1838.
employer's duty to promulgate rules, 1840.
time-tables or schedules, 1841.
violation of rules by employes, 1842.
duty to warn employe of danger, 1844.
duty to employ competent servants, 1845.
presumption of competency of employe, 1846.
burden of proof where incompetency of fellow-servant is alleged, 1847.
trains to be provided with a sufficient crew, 1848.
employer is not an insurer, 1848.
assumption of risks of service, 1849.
where dangers are open, 1849.
assumption of risks from employer's methods, 1851.
illustrative cases of risks of service, 1852.
duty of employe to acquaint himself with employer's business methods, 1853.
duty of employe in regard to competency of co-employe, 1854.
employe bound to use ordinary care to remedy defects, 1855.
duty of employe to learn rules of employer, 1856.
promise to repair, 1857.
assumption of risks by brakemen, 1858.
assumption of risks by engineers and firemen, 1861.
dangers to section men from running of trains, 1862.
injuries from explosions, 1864.
injuries from collisions, 1865.
by cars negligently loaded, 1866.

[*References are to Sections—Vol. I,* §§ 1-706; *Vol. II,* §§ 710-1377; *Vol. III,* §§ 1380-1815; *Vol. IV,* §§ 1820-2375; *Vol. V,* §§ 2380-2902.]

INJURIES TO EMPLOYES—Continued.
by dangerous service, 1868.
ordinary risks of service assumed, 1868.
performing work outside of scope of contract of employment, 1869.
special orders to work outside line of duty, 1871.
volunteers, 1872.
concurrent negligence, 1873.
negligence of employer must be proximate cause, 1873, 1877.
rule as to master's knowledge of defects, 1874.
test of employer's liability, 1875.
evidence of employer's negligence, 1876.
knowledge of defects on part of employe, 1878.
evidence of knowledge of defects, 1879.
contributory negligence of, 1880.
illustrative cases of contributory negligence of employes, 1881.
presumption that employer has done his duty, 1881.
violation of statutory duty as contributory negligence, 1882.
actions for, 2708.
jurisdiction determined by law of place of injury, 2708.
averment of knowledge or lack of knowledge, 2708.
allegation of due care not equivalent to allegation of lack of knowledge, 2708.
train sheets as evidence, 2829.
offer to pay doctors' bills as evidence of recognition of liability, 2833.

INJURIES TO LICENSEES,
See LICENSEES.
liability for, 1789.

INJURIES TO PASSENGERS,
See PASSENGERS.
authority of agents to employ physicians, 260.
carrier's negligence must be proximate cause, 2396.
proximate cause of injuries from defective road bed, 2398.
passengers hit by missiles thrown by rowdies, 2407.
boarding and alighting from trains, 2472, 2473.
illustrative cases in boarding trains, 2473.
illustrative cases of injuries in alighting, 2474.
duty to warn alighting passenger of danger from passing vehicles, 2471, n.
duty to announce approach of train to station, 2475.
received on freight trains, 2476.
riding on platforms and steps, 2477.
passengers riding on platforms, 2478.
riding in baggage car, 2479.
while riding in dangerous and improper places, 2480.

[*References are to Sections—Vol. I,* §§ 1-706; *Vol. II,* §§ 710-1377; *Vol. III,* §§ 1380-1815; *Vol. IV,* §§ 1820-2375; *Vol. V,* §§ 2380-2902.]

INJURIES TO PASSENGERS—Continued.
while occupying improper position in car, 2481.
caused by derailment, 2482.
by collisions, 2483.
from obstructions, 2484.
sudden stopping of trains in emergencies, 2485.
ejection of passengers, 2486.
assaults and injuries by employes, 2489.
caused by other passengers and third persons, 2490.
missiles thrown by outsiders, 2491.
received in sleeping cars, 2492.
passenger injured in depots jointly used by different companies, 2493.
injuries on overcrowded station platforms, 2493.
received at stations, 2493.
contributory negligence, 2495.
effect of direction of trainmen to occupy dangerous position, 2497.
burden of proof, 2498.
when mere proof of raises presumption of negligence, 2498.
effect of contracts limiting liability, 2499.
defective brakebeam injuring passenger on station platform, 2500.
stumbling over cuspidor in smoking compartment, 2500, n.
injury to person riding free on locomotive with permission of engineer, 2563, n.
soldiers in service injured on government controlled railroad, 2665, n.
actions for, 2707.
suit in state court by interstate passenger, 2819.
evidence that other passengers had alighted safely, 2821.

INJURIES TO SERVANTS,
See MASTER AND SERVANT; INJURIES TO EMPLOYES.

INJURIES TO STRANGERS,
See STRANGERS.

INJURIES TO TRESPASSERS,
See TRESPASSERS.
liability for, 1792.
upon railway tracks, 1795.

INN-KEEPER,
sleeping car company is not, 2450.

INNOCENT PURCHASERS,
of railway aid bonds, 1023.
See BONA FIDE PURCHASERS.

INNOCENT THIRD PERSONS,
rights as against liens, 1422.

[*References are to Sections—Vol. I,* §§ 1-706; *Vol. II,* §§ 710-1377; *Vol. III,* §§ 1380-1815; *Vol. IV,* §§ 1820-2375; *Vol. V,* §§ 2380-2902.]

INSANE PERSON,
carrier not bound to accept as passenger, 2384.
liability for acts of, 2456.
when may be ejected from train, 2486.

INSOLVENCY,
effect on forfeiture, 60, n.
as ground for appointment of a receiver, 621, n., 626.
when sufficient for appointment of receiver without default, 627.
as statutory ground for appointment of receiver, 627.
how to plead, 627, n.
failure to pay taxes indication of, 628.
as affecting right to remedy of mandamus, 740.

INSOLVENCY AND DISSOLUTION,
scope of chapter discussing, 690.
railroad company subject to state insolvency law, 691.
trust fund doctrine, 692.
effect of insolvency, 693.
when a corporation is deemed insolvent, 693.
assignments by corporations, 694.
preferences by corporations, 695.
preferences of stockholders and officers, 696.
statutory preference of employes, 697.
what constitutes a dissolution, 698.
judicial determination of dissolution, 699.
voluntary dissolution, 700.
right to decree dissolution without statutory authority, 701, n.
proceedings to dissolve, 701.
dissolution in case of consolidated company, 702.
effect of dissolution, 703.
corporation may have a qualified existence after dissolution, 704.
disposition of property on dissolution, 705.
rights of creditors upon, 706.
what is sufficient evidence of, 2316.
how vendee's affects right of stoppage in transitu, 2316.

INSOLVENCY LAWS,
no extra-territorial effect, 691.

INSOLVENT COMPANY,
right to reclaim dividends paid by, 356, n.
can not declare dividends, 361, n.
equity assuming control of, 622.
making voluntary assignment, 694.
not entitled to railway aid bonds, 1072.

INSOLVENT PERSON,
effect of transfer of shares to, 107, 108.
effect of subscription by, 129, n.

[*References are to Sections—Vol. I,* §§ 1-706; *Vol. II,* §§ 710-1377; *Vol. III,* §§ 1380-1815; *Vol. IV,* §§ 1820-2375; *Vol. V,* §§ 2380-2902.]

INSOLVENT STOCKHOLDER,
need not be party to suit for receiver, 640.

INSPECTION,
state law requiring inspection of hides consigned to points without the state, 776.
by street railway company of appliances, 1546.
of spark arresters and ash pans, 1748.
defendant proving in fire cases, 1770.
failure to make proper, 1802.
duty of employer to make, 1833, 1836.
to whom duty of is owing, 1836.
duty to make is a continuing one, 1836.
to what duty of extends, 1836.
custom and usage as affecting duty of, 1836.
of simple tools, 1837.
of foreign cars, rule where there is not time for, 1838.
duty of inspection of foreign cars, 1839.
duty of due to engineers and firemen, 1861.
duty as to generally, 1864.
when consignee entitled to, 2299.
duty of carriers of passengers to make, 2399.
of track for broken rail, 2482.
of couplings in train, 2483.
state quarantine regulations, 2543.
carriers' records under federal control act, 2664.
of party, 2710.

INSPECTION OF BOOKS,
See BOOKS.
right to those held by receiver, 667.

INSPECTORS,
duty as to employment of, 1836.
precautions for safety of car on which at work, 1863.
when fellow-servants and when vice-principals, 1908.
are superior agents, 1908.
not fellow-servant of conductor, 1930, n.

INSPECTORS OF ELECTIONS,
can not determine who has right to vote, 182.
when they may be enjoined from receiving vote, 199, n.

INSTALMENTS,
subscriptions payable in, 155, n.
subscriptions may be ordered paid in, 159.
payment of calls in, effect on forfeiture, 175.
payment of can not be avoided by transfer of stock, 203.

[*References are to Sections—Vol. I,* §§ 1-706; *Vol. II,* §§ 710-1377; *Vol. III,* §§ 1380-1815; *Vol. IV,* §§ 1820-2375; *Vol. V,* §§ 2380-2902.]

INSTANTANEOUS DEATH,
See DEATH; INJURIES RESULTING IN DEATH.
recovery for negligence causing, 2050.

IN STATU QUO,
placing party in on revocation of license, 1177.

INSTRUCTIONS,
See MASTER AND SERVANT.
liability of initial carrier for failing to obey, 2169.
effect of failure to obey those of shipper, 2210.
duty of obedience to those of shipper, 2239.
admissibility of evidence of sufficiency of, 2830.

INSTRUCTIONS TO JURIES,
in condemnation proceedings, 1337.
fires set out by locomotives, 1772.
as to effect of life tables, 2067.
when court must give peremptory, 2713.
failure to furnish cars, 2765.
in actions for delay, 2766.
in shipment of live stock, 2767, 2769.
delay caused by failure to furnish suitable cars, 2768.
loss or injury to live stock during transportation, 2770.
failure to take proper care of live stock during transportation, 2771.
failure to feed and water stock, 2772.
loss of stock because of defective pens, 2773.
injuries caused by bad condition of stock, 2775.
injuries from loading, unloading or improper loading, 2776.
loss or injury to goods in transit, 2777.
loss or delay caused by act of God, 2778.
failure or refusal to deliver goods, 2779.
liability as between connecting carriers, 2780.
on liability of connecting carriers, 2781.
measure of damages for injury to or loss of shipment, 2782.
injuries to railroad employes, 2880.
injuries to passengers, 2881.
degree of care required of carriers of passengers, 2882.
care required of passenger in his own behalf, 2883.
contributory negligence and assumption of risk by passengers, 2884.
wilful injuries of passengers, 2885.
improper speed of cars, 2886.
injuries to passengers by trainmen or other passengers, 2887.
ejection of passengers, 2888.
injuries to persons accompanying stock, 2889.
condition of depots, cars and premises, 2890.
taking up of passengers, 2891.

[*References are to Sections—Vol. I,* §§ 1-706; *Vol. II,* §§ 710-1377; *Vol. III,* §§ 1380-1815; *Vol. IV,* §§ 1820-2375; *Vol. V,* §§ 2380-2902.]

INSTRUCTIONS TO JURIES—Continued.
setting down passengers, 2892.
injuries to passengers from collision or derailment, 2893.
res ipsa loquitur doctrine, 2893, n.
burden of proof in actions for personal injuries, 2894.
must be confined to issue, 2895.
must be confined to evidence, 2896.
must not invade province of jury, 2897.
must not assume facts in issue, 2898.
on damages recoverable for injuries, 2899.
injuries to trespassers and licensees, 2900.
injuries at railroad crossings, 2901.
injuries to persons near railroad tracks, 2902.

INSULATION,
of street railway wires, 1538.

INSULTS,
duty to protect female passengers from, 2410.

INSURABLE INTEREST,
in property along right of way, 1747, 1758.

INSURANCE,
when stockholders may take and recover, 193.
authority of receiver to effect upon property held by him, 650.
as element of damages in condemnation proceedings, 1262.
on property destroyed by fire set by company, 1758.
carrier taking on property in its custody, 2267.
effect of stipulations as to in contracts limiting liability, 2267.
to mitigate damages, 2848.

INSURANCE COMPANY,
as real party in interest, 1758.
property-owner as trustee for, 1758.
rights where railroad company burns insured property, 1758.
relief association is not, 2076.
when subrogated to rights of shipper, 2267.

INSURER,
employer is not, 1823, 1848, 1875.
private carrier does not act as, 2102.
when carrier is liable as, 2145, 2230.
common carrier as, 2201.
warehouseman is not, 2211.
railroad company is not against delay, 2233, 2349.
carriers limiting their liability as, 2250.
reasons for holding carrier liable as, 2252.
right to make special contract limiting liability as, 2255.

[*References are to Sections—Vol. I,* §§ 1-706; *Vol. II,* §§ 710-1377; *Vol. III,* §§ 1380-1815; *Vol. IV,* §§ 1820-2375; *Vol. V,* §§ 2380-2902.]

INSURER—Continued.
how to limit liability as, 2257.
limiting liability as by parol, 2259.
liability as usually terminated only by delivery, 2285.
notice to consignee terminating liability as, 2297.
when liability of carrier as ceases, 2297.
carrier is not against delays, 2349.
carrier of passengers is not, 2395, 2399.
how far carrier is against assaults by employes, 2489.
company is not of passenger's safety, 2492.
carrier is of money carried as baggage, 2506, n.
of merchandise carried as baggage, 2508.

INSURGENTS,
when are and when are not public enemies, 2206.

INTENT,
effect in interpreting railroad charter, 49, n.
not cause for forfeiture of charter, 62.
looking to in matter of subscription to stock, 121.
how affects consolidation, 373, 385.
as an element in enforcement of contracts, 401.
when malicious presumed, 870.
as affecting construction of land grants, 967.
as affecting matter of conditions, 1162.
as affecting construction of conditions subsequent, 1165.
when not necessary to constitute willfulness, 1795.

INTERCHANGE OF BUSINESS,
how affected by interstate commerce act, 2568.

INTERCHANGE OF FREIGHT,
rules and regulations governing, 2568.

INTEREST,
when allowed on dividends on preferred stock, 97.
paying on preferred stock out of profits, 101.
when may be collected on calls and assessments, 166.
when may be recovered on dividends, 357.
when agreement to pay on stock is void, 362.
paying on stock, earnings, 362.
out of what it should be paid, 547.
on overdue interest coupons, 551.
mortgage to secure bonds covers, 551.
payment of on bonds, 552.
when payment of is ratification of unauthorized mortgage, 557.
how failure to pay on bond affects the right to foreclose, 575.
arresting suit by payment of, 577.
foreclosure of mortgage for default in payment of on bonds, 577.

[*References are to Sections—Vol. I,* §§ 1-706; *Vol. II,* §§ 710-1377; *Vol. III,* §§ 1380-1815; *Vol. IV,* §§ 1820-2375; *Vol. V,* §§ 2380-2902.]

INTEREST—Continued.
maintaining suit at law for, 586.
leasing road for purpose of paying, 598.
sale on default in payment of, 598.
default in payment of as ground for receiver, 628.
appointing receiver where it remains long unpaid, 629.
receiver paying on first mortgage bonds, 650.
as affecting removal of causes, 752.
rate of on municipal aid bonds, 1075, n.
effect of payment on aid bonds as an estoppel, 1103.
allowance of in condemnation proceedings, 1283.
on damages where animals are injured, 1734.
on damages in fire cases, 1763.
right to recover in personal injury cases, 2867.

INTEREST-BEARING STOCK,
when may be issued, 101.

INTEREST COUPONS,
taxes on, 1, n.
guaranteeing, 547.
general nature of, 551.
character determined by bonds to which they are attached, 551.
limitation of action on, 551.
what action may be maintained on, 551.
when overdue bear interest, 551.
priority and order of payment, 552.

INTERESTED PARTIES,
contracts by, 403.
who are within statute authorizing removal, 747.

INTERLOCKING DEVICES,
at railroad crossings, 1602.

INTERLOCKING SWITCHES,
excusing railroad companies from stopping at crossings, 1611.

INTERLOCUTORY ORDER,
appointment of receiver is, 641.
when appeal lies from, 1365.

INTERMEDIATE AGENTS,
power to appoint, 341.
agent for one purpose not for another, 342.
distinguished from servants, 343.

INTERMEDIATE DOCTRINE,
injuries to trespassers on tracks, 1795.

[*References are to Sections—Vol. I,* §§ 1-706; *Vol. II,* §§ 710-1377; *Vol. III,* §§ 1380-1815; *Vol. IV,* §§ 1820-2375; *Vol. V,* §§ 2380-2902.]

INTERMEDDLERS,
liability of railroad company for acts of, 1684.

INTERMEDIATE CARRIER,
duty as to succeeding carrier, 2160, n.
obligation to secure further transportation, 2188.
when not liable for overcharges, 2365.

INTERPLEADER,
between parties claiming same dividend, 356.
right of corporation to maintain bill of, 710.
right to have cause removed to federal court, 747.
carrier filing where there are adverse claimants, 2323.

INTERSTATE CARRIER,
considering interests of in construing interstate commerce act, 2542.
compelling it to assume responsibility for other carriers, 2546.

INTERSTATE COMMERCE,
See DISCRIMINATION; INTERSTATE COMMERCE ACT; DOMESTIC COMMERCE; ESCH-CUMMINS ACT.
state can not control, 34.
restricting foreign corporation from doing, 40.
attachment of rolling stock employed in interstate commerce, 721.
states can not regulate generally, 771, 911, 2539.
power of states to regulate, 771, 812.
inspection of hides consigned to points without the state, 776.
state can not regulate, 781.
how far police regulations may affect, 781.
state railroad commissioners can not regulate, 811.
character retained to destination, 812.
distinguished from domestic commerce, 812.
definition of, 812, 2550.
at what point it begins, 812.
soliciting business for interstate railroad is, 812, n.
switching companies as instrumentalities, 819.
effect of state statute forbidding running of trains on Sunday, 849, 2543.
running of trains on Sunday, 849, 2543.
what power to regulate includes, 863.
penal offense to interfere with, 866.
taxation of railroad engaged in, 880.
can not be obstructed by taxing power, 911.
power of federal government to regulate, 911, 2550.
states can not tax, 912.
states taxing railroad property used in, 912.
interference with by franchise tax, 915.
validity of license tax on, 916, n.

[*References are to Sections—Vol. I,* §§ 1-706; *Vol. II,* §§ 710-1377; *Vol. III,* §§ 1380-1815; *Vol. IV,* §§ 1820-2375; *Vol. V,* §§ 2380-2902.]

INTERSTATE COMMERCE—Continued.
taxation on gross receipts from, 923.
distinguished from domestic commerce, 939, n.
switchman at work in private yard, 1965, n.
federal employers' liability act, 1966.
application of state laws requiring safety devices, 1985.
statutes giving right of action for death do not interfere with, 2046.
contract limiting liability as to, 2167.
what law governs transportation, 2244.
limitation of liability under acts of congress, 2277.
what included in term, 2369.
state commission demurrage rates, 2369.
sleeping and parlor car companies as instrumentalities of, 2453.
carrier may not become a dealer in commodities, 2536.
federal control and regulation of, 2536.
validity state quarantine regulations, 2543.
prohibiting running trains on Sunday, 2543, 2553.
right of state to prescribe qualifications for employes, 2543.
interfered with by state orders compelling trains to stop at county seats, 2544.
police power of state over, 2544.
state statutes held to be regulations of, 2545.
state statutes held not to be regulations of, 2546.
power of state to prescribe intrastate rates on interstate shipments, 2546.
right of state to act where congress has failed to act, 2546.
state regulations of rates, 2547.
two cent fare acts, 2549.
effect of inaction of congress, 2550.
extent of federal power over, 2550.
action by state where congress has failed to legislate, 2550.
when railroad is interstate, 2553.
when commerce is domestic, 2553.
illegality of holding corporations, 2554.
effect of difference in rates of transportation in opposite directions, 2559.
changes in long and short haul rules by act June 18, 1906, 2566.
interchange of cars without breaking bulk, 2568.
transit privileges—milling in transit, 2570.
effect of transit in another state where point of shipment and destination within same state, 2573.
schedule as a whole to be considered on question of reasonableness of rates, 2587.
determination of reasonableness of charges, 2587.
consideration of expenses on question of rates, 2590.
whether system considered as an entirety on question of rates, 2590.
consideration of profits on question of rates, 2591.

[*References are to Sections—Vol. I,* §§ 1-706; *Vol. II,* §§ 710-1377; *Vol. III,* §§ 1380-1815; *Vol. IV,* §§ 1820-2375; *Vol. V,* §§ 2380-2902.]

INTERSTATE COMMERCE—Continued.
apportionment of value and expense between interstate and intrastate business, 2593.
reasonableness of separate rate, 2595.
test of reasonableness of separate rate, 2596.
right to consider what traffic will bear on question of reasonableness of rate, 2597.
schedules, 2598.

INTERSTATE COMMERCE ACT,
See ESCH-CUMMINS ACT.
obstruction of mails a violation of, 731.
application of laws to interurban railroads, 1523.
effect on excessive charges, 2366, n.
effect on contracts for rebates, 2367, n.
governing rates of fare, 2415.
determination of route to be taken by passenger, 2416.
rule as to drivers' passes, 2432.
effect on passes, 2439.
effect on passes issued before passage, 2441.
source, nature, and extent of federal power over interstate railroads, 2538.
commerce clause of the federal constitution, 2539.
state power as limited by commerce clause of federal constitution, 2540.
general view of, 2541.
construction of, 2542.
what is continuous line within, 2542.
the police power as affected by commerce clause of the constitution, 2543.
state statutes held to be regulations of interstate commerce, 2545.
what is interstate commerce, 2550.
the interstate commerce commission, 2551.
railroads engaged in domestic commerce, 2553.
when a railroad is interstate, 2553.
conspiracies, 2554.
trusts, 2554.
monopolies, 2554.
commerce and manufacturers, 2554.
what is discrimination under, 2557.
what is undue preference under, 2557.
when preference not unjust, 2559.
when discrimination not unjust, 2559.
illustrative cases of discrimination, 2560.
definition of term "railroad" as used in, 2560.
meaning of term "transportation" in, 2560.
discrimination—undue preference, classification, 2561.

[*References are to Sections—Vol. I,* §§ 1-706; *Vol. II,* §§ 710-1377; *Vol. III,* §§ 1380-1815; *Vol. IV,* §§ 1820-2375; *Vol. V,* §§ 2380-2902.]

INTERSTATE COMMERCE ACT—Continued.
undue preference mixed question of law and fact, 2562.
rebates as affected by, 2563.
effect on formation of connecting lines, 2564.
effect on terminal facilities, 2564.
effect on traffic contracts, 2564.
furnishing cartage as a violation of, 2565, 2566.
regulating charges for long and short hauls, 2565, 2566.
long and short hauls, 2565, 2566.
group rates, 2567.
interchange of business, 2568.
joint tariffs under, 2569.
through rates under, 2569.
posting rate sheets or schedules under, 2569.
icing and refrigeration, 2572.
party rates, mileage and commutation tickets, 2573
violations of, 2574.
indictment for violating, 2574.
injunction to prevent violation of, 2574, n.
remedies and practice under, 2575.
reasonable charges under, 2586.
recovery of damages in state courts for discriminations, 2575.
changes effected by Esch-Cummins act, 2606.
operativeness of laws for the benefit of employes, 2835.

INTERSTATE COMMERCE COMMISSION,
act creating is constitutional, 797, n.
order fixing length of train for automatic brakes, 1990.
jurisdiction over demurrage rates, 2369.
action not to violate constitution, 2536.
jurisdiction over car service, 2551.
power to prescribe forms of schedules, 2551.
investigation of accidents, 2551.
power as to rates of freight, 2551.
not a legislative body, 2551.
not strictly a corporation, 2551.
not strictly a judicial tribunal, 2551.
has both executive and judicial duties, 2551, n.
nature and powers of, 2551.
jurisdiction to enforce orders, 2552.
findings and orders—information and review, 2552.
service of orders, 2552.
conclusiveness of findings, 2552.
right to enjoin information or orders of, 2552.
power to establish routes and fix maximum rates and division thereof, 2552.
authority over pooling contracts, 2556.

[*References are to Sections—Vol. I,* §§ 1-706; *Vol. II,* §§ 710-1377; *Vol. III,* §§ 1380-1815; *Vol. IV,* §§ 1820-2375; *Vol. V,* §§ 2380-2902.]

INTERSTATE COMMERCE COMMISSION—Continued.
jurisdiction to annul or suspend charges of classification, 2561, n.
power to increase intrastate rates to remove disparity, 2573.
jurisdiction over car service under act May 29, 1917, 2573.
conclusiveness of findings on question of discrimination, 2575, n.
car service under act May 29, 1917, 2609.
authority for abandonment of lines, 2610.
authority over consolidation under Esch-Cummins act, 2619, 2620.
authority over rates under Esch-Cummins act notwithstanding state laws, 2622, 2623.
establishment of just division of joint rates, 2625.
establishment of joint rates and fares under Esch-Cummins act, 2625.
determination of question of fair return for transportation, 2630.
loans to railroads from contingent fund, 2635.
purchase of equipment under Esch-Cummins act, 2637.
penalty for failure to obey order, 2641.
control of issuance of securities and assumption of liabilities under Esch-Cummins act, 2646, 2647.

INTERSTATE COMMERCE RAILROADS,
taxation of, 910.

INTERSTATE FREIGHT,
what constitutes, 922.
validity of tax on, 922.
statutes prohibiting limitation of liability not applicable to, 2254.

INTERSTATE PASSENGERS,
power of state to provide for safety of, 2543, n.

INTERSTATE RAILROAD COMPANY,
imposing license tax on, 916.
validity of privilege tax on, 917.
when excise tax may be imposed on, 919.
taxing gross receipts of, 923.
source of federal power over, 2538.
taxation of, 2539, n.
what is, 2553.

INTERURBAN RAILROADS,
definition and characteristics, 12, 897, 1500.
whether railroad commission has power over, 805.
taxation of, 897.
property as abutting for improvement assessment, 951.
right to exercise eminent domain, 1192.
determination of right of interurban road to cross steam road, 1297, 1617.
sometimes classed as street railways, 1450.

[*References are to Sections—Vol. I,* §§ 1-706; *Vol. II,* §§ 710-1377; *Vol. III,* §§ 1380-1815; *Vol. IV,* §§ 1820-2375; *Vol. V,* §§ 2380-2902.]

INTERURBAN RAILROADS—Continued.
nature and characteristics, 1501.
cases illustrating mixed nature, 1502.
statutory classification of, 1503.
whether operation imposes additional servitude on highways, 1504.
whether consent to operate on highway permits operation on part of highway in city, 1505.
incorporation and franchises of, 1505.
incorporation under railroad laws, 1506.
incorporation under street railway laws, 1507.
use of streets and highways, 1508.
forfeiture of franchises, 1509.
collateral attack on organization, 1510.
consolidation, leases and mortgages, 1511.
exercise of power of eminent domain, 1512.
duty to fence tracks, 1513.
liability for killing stock, 1513.
use of tracks by traveler, 1514.
operation of across other roads or highways, 1515.
look and listen rule at interurban crossings, 1516.
miscalculation of traveler at highway crossing, 1517.
duty of motorman after traveler's peril is discovered, 1518.
rights, duties and liabilities as carriers, 1519.
negligence of passengers, 1519.
duty to accept transfers, 1519.
as carriers of freight, 1519.
connection with other roads, 1520.
power to make traffic arrangements, 1520.
application of wrongful death statute to, 1521.
applicability of federal employers' liability acts, 1522.
personal injuries to employes, 1522.
applicability of interstate commerce acts, 1523.
injuries to animals in the highway, 1719.
injury to health of interurban passengers from exposure, 2494.
liability to passenger for injury in alighting at hazardous place, 2500.
right to exclude urban passengers, 2823, n.
duty of traveller to look and listen, 2901, n.

INTERVENING PETITION,
in condemnation proceedings, 1274.

INTERVENOR,
right to have cause removed to federal court, 747.

INTOXICATED PERSON,
duty of railway employes to, 1668.
duty at highway crossing, 1668.
carrier refusing to carry, 2384.
right to eject from train, 2486.

[*References are to Sections—Vol. I,* §§ 1-706; *Vol. II,* §§ 710-1377; *Vol. III,* §§ 1380-1815; *Vol. IV,* §§ 1820-2375; *Vol. V,* §§ 2380-2902.]

INTOXICATING LIQUORS,
refusal to transport under Webb-Kenyon Act, 2215.

INTOXICATION,
penalty for retaining intoxicated employe, 860.
showing that of flagman, 1651.
as element of contributory negligence, 1668.
injury to intoxicated persons trespassing on track, 1812.

IN TRANSITU,
See STOPPAGE IN TRANSITU.
when goods in may be attached, 724.
effect on rights under workmen's compensation acts, 2029.

INTRASTATE RATES,
regulation by Interstate Commerce Commission, 2624, n.

INTRUDER,
See TRESPASSERS.
duty to, 1872.
on trains, duty to, 2392.
does not become a passenger, 2392.
on passenger or street cars, 2393.
injuring passenger, liability for, 2492.

INVALID BONDS,
subrogation of holder of, 1110.
liability of municipality to purchaser of, 1111.

INVENTIONS,
See APPLIANCES; MACHINERY.
duty in reference to adoption of new ones, 1748.
carrier not bound to adopt new and untried, 2400.

INVESTMENTS,
when directors have power to make, 292.

INVITATION,
when implied, 1647.
what necessary to constitute, 1647.
effect of that by flagman, 1651.
safety of railroad yards for persons therein by, 1785, n.
distinguished from license, 1785, 1786.
implied for public to come upon railway premises, 1790.

INVITATION TO CROSS,
by open gate, 1650.
effect of, 1667.
what amounts to, 1667.

[*References are to Sections—Vol. I,* §§ 1-706; *Vol. II,* §§ 710-1377; *Vol. III,* §§ 1380-1815; *Vol. IV,* §§ 1820-2375; *Vol. V,* §§ 2380-2902.]

INVOICE,
as proof of title to goods, 1903, n.

IRON RAILS,
are usually real estate, 450, n.

IRREGULARITIES,
waiver of in corporate organization, 26.
effect of slight in organizing corporation, 47.
waiver of in making calls, 156, n.
effect of in issuing bonds, 550.
effect of in levying taxes, 904.
effect on question of public aid, 1025.
act curing those in public aid proceedings, 1030.
effect on grant of public aid, 1031.
when will not defeat public aid, 1062.
in granting public aid not ground for injunction, 1063.
effect of in condemnation cases, 1303.

IRREPARABLE DAMAGES OR INJURY,
as affecting right to relief by injunction, 726.
as ground for injunction against strikers, 731.

IRREVOCABLE CHARTERS,
constitutional provisions against granting, 67, n.

ISSUES,
See PLEADING.
recovery limited to, 2705.
evidence must be responsive to, 2706.
instructions must be confined to, 2895.

J

JERKS OF TRAIN,
employes assuming risks of, 1852.
brakemen assuming risk of, 1858.
of freight train, risks assumed, 2394.
passenger assuming risks from, 2402.
when company not liable for, 2476.
instructions as to injuries caused by, to alighting passengers, 2892.

JEWELRY,
when is and is not baggage, 2506.

JOINT ACTION,
against railroad company and receiver for death of employe, 660, n.
of two tribunals in condemnation proceedings, 1298.
against railway and street car company for collision, 1675.
where insured property destroyed by fire, 1757, 1764.

[*References are to Sections—Vol. I,* §§ 1-706; *Vol. II,* §§ 710-1377; *Vol. III,* §§ 1380-1815; *Vol. IV,* §§ 1820-2375; *Vol. V,* §§ 2380-2902.]

JOINT ACTION—Continued.
against companies causing collision, 2483.
for loss of baggage, 2525.
against common carrier, 2703, n.

JOINT CARRIAGE,
partnership for, 2183.

JOINT DEFENDANTS,
to action in tort, 2704.

JOINT LIABILITY,
of lessor and lessee, 540.
of corporations, 712.
of company and contractor, 1409.
of connecting carriers, 2184.
for acts of common agent, 2186.

JOINT OWNERS,
transfer of stock owned by, 108.
signing petition for public aid, 1048.
conveyance of right of way by, 1152.
naming in petition in condemnation proceedings, 1315.
taking appeal in appropriation cases, 1365.

JOINT RATE,
does not effect a partnership, 2184.
establishment by commission under Esch-Cummins act, 2625.

JOINT TARIFFS,
under interstate commerce acts, 2569.

JOINT TENANTS,
in corporate stock, 108.
as parties to condemnation proceedings, 1310, n.

JOINT THROUGH RATE,
as affecting question of discrimination, 2559.
as affecting question of preference, 2559.

JOLTS,
See JERKS OF TRAINS.
of freight train, risk of assumed, 2394.
passenger assuming risks from, 2402.

JUDGE,
See COURTS.
stockholder disqualified to serve as, 198.
when relationship to stockholder renders incompetent, 198, n.
authority to appoint receivers in vacation, 642.
relative of should not be appointed receiver, 644.
railroad commissioner is not, 796.

[*References are to Sections—Vol. I,* §§ 1-706; *Vol. II,* §§ 710-1377; *Vol. III,* §§ 1380-1815; *Vol. IV,* §§ 1820-2375; *Vol. V,* §§ 2380-2902.]

JUDGMENT,
effect of one recovered during pendency of forfeiture proceedings, 66.
in suit to forfeit corporate charter, 66.
sustaining one secured on calls and assessments, 162.
must be taken before stockholder's liability can be enforced, 204.
how one against corporation affects stockholders, 205.
against corporation, conclusive as to stockholders, when, 205.
assignee suing on, proving consideration, 206.
stockholder setting off against his liability, 211.
when must precede statutory liability of stockholders, 213.
against corporation, 213.
treasurer no power to confess for corporation, 334.
against consolidated company, 389, 390.
lien of mortgage superior to, 562.
purchaser at foreclosure sale not liable for vendor's, 603.
rule as to priority in payment of, 606.
right of receiver to bring action to set aside and vacate, 620, n.
failure to pay as ground for appointing receiver, 628, n.
appointing receivers where claims have not been reduced to, 631.
enforcing by appointment of receiver, 631.
right to set off in action by receiver of corporation, 652.
right of receiver to maintain action on, 653.
in suit brought against receiver without leave a mere nullity, 654, n.
in suit commenced before appointment of receiver, 657.
right of receiver to appeal from, 667.
receiver can not be compelled to take for his compensation, 668.
against ancillary receiver after his discharge not binding, 671, n.
effect of that on local assessments, 957.
only parties bound by, 1114.
on municipal aid bonds, 1118.
against trustee binding beneficiary, 1277, n.
abandoning condemnation proceedings after, 1326.
conclusiveness of award of commissioners in condemnation proceedings, 1342.
in condemnation proceedings, 1344.
appeal from in condemnation cases, 1365.
amounting to waiver of lien, 1422.
effect of against one connecting carrier, 2192.
payment and enforcement under federal control act, 2666.

JUDGMENT CREDITOR,
when acquires priority, 214.
when should be party to foreclosure suit, 582.
right to have fraudulent foreclosure sale set aside, 607.
appointing receiver on application of, 631.

[*References are to Sections—Vol. I,* §§ 1-706; *Vol. II,* §§ 710-1377; *Vol. III,* §§ 1380-1815; *Vol. IV,* §§ 1820-2375; *Vol. V,* §§ 2380-2902.]

JUDGMENT CREDITOR—Continued.
receiver suing as, 653.
right to maintain suit for dissolution, 701, n.
as party to condemnation proceedings, 1310.

JUDGMENT LIEN-HOLDERS,
notice to in condemnation cases, 1308.

JUDICIAL ACT,
when repeal of charter is not, 68.
levying taxes is not, 881, n.

JUDICIAL CONTROL,
over appraisers appointed to assess benefits and damages, 1299.

JUDICIAL DECISIONS,
becoming a part of statutes, 926.

JUDICIAL DETERMINATION,
forfeiture taking effect without, 58.
forfeiture of corporate franchise without, 59.

JUDICIAL INVESTIGATION,
legislature can not shut out, 780.

JUDICIAL KNOWLEDGE,
when courts will not take of authority of corporate officers, 245.
of duties required of president, 326.
of nature and hazards of railroad business, 340.
as to authority of subordinate agents, 341.
of powers of station agent, 345.
that persons cross railway tracks in safety, 1660.
of county limits and geographical features, 1731.
as to employment of telegraph operators, 1909.
of course of freight carriage, 2106.
as to running of freight trains, 2297.
of what sleeping-car companies undertake, 2451.
of what is reasonable time for train to stop, 2471.
of jerking motion of trains, 2477.
as to system of baggage checks, 2518.
in actions against railroad companies generally, 2698.
of municipal ordinances, 2709.

JUDICIAL POWERS,
can not be conferred upon administrative and ministerial officers, 798.
investing railway commission with, 798.
railroad commission possesses quasi, 805.
legislature has none, 830, 1245.

JUDICIAL PROCEEDING,
when necessary to forfeit land grants, 976.

JUDICIAL QUESTION,
See QUESTIONS OF LAW.
forfeiture of corporate charter, 65.
in reference to police power, 780.
how far question of tariff rates is, 813.
propriety of exercising eminent domain is not, 1188.
when measure of compensation is, 1245.
question of compensation is, 1293.

JUDICIAL SALE,
See SALES.
statute must be strictly followed, 84.
of corporate franchises, 84.
redemption of railroad property sold in foreclosure proceedings, 609.

JUDICIAL TRIBUNAL,
interstate commerce commission is not, 2551.

JUDICIARY,
power over police regulations, 778.

JUNIOR LIEN-HOLDER,
when may be admitted as party to foreclosure suit, 582.
can not compel foreclosure of prior mortgage, 582, n.

JUNIOR MORTGAGEE,
denying validity of senior mortgage, 583.
right to secure appointment of receiver, 632.
asking that receiver borrow money to pay interest on bonds, 632.

JURISDICTION,
railway company citizen for purposes of, 30.
confining corporation to a single one, 31.
citizenship affecting, 32, 1116.
of incorporating state over foreign property, 35, n.
to appoint receiver over road in two states, 36.
to sell entire road, 36.
corporations created in different states, 38.
how affected by consolidation, 38.
in quo warranto proceedings, 65.
of equity to put mortgage trustees in possession, 586, n.
in equity to appoint receivers, 621, 635.
conflict of in appointment of receivers, 636.
how affected by time of bringing suit, 636.
how affected by priority of possession in appointing receivers, 636.

[*References are to Sections—Vol. I,* §§ 1-706; *Vol. II,* §§ 710-1377; *Vol. III,* §§ 1380-1815; *Vol. IV,* §§ 1820-2375; *Vol. V,* §§ 2380-2902.]

JURISDICTION—Continued.
what necessary to confer in applications for appointment of receivers, 636.
extra-territorial to appoint receivers, 637.
receivers maintaining suits by reason of comity, 653.
duty of garnishee to question, 723.
amount as determining that of federal courts, 746, n.
of federal courts as affected by amount in controversy, 748.
right to add counterclaim to plaintiff's claim to give federal court, 748, n.
corporation resident of state of creation notwithstanding incorporation elsewhere, 749.
how affected by application for removal of causes, 755.
federal courts decide on their own, 755.
when attaches in removal of causes, 755.
burden on petitioner to show in removal of causes, 756, n.
of railroad commissioners, 805, 806.
created by implication, 805.
of railroad commission not extended by implication, 806.
to enforce orders of railroad commissioners, 822.
effect where railroad commissioners exceed, 831.
of petition for railway aid, 1056.
enjoining railway aid bonds for want of, 1089.
no estoppel where municipal officer has none, 1102.
of federal courts in reference to municipal aid bonds, 1116.
diverse citizenship as ground of in federal courts, 1116.
can not be conferred by consent, 1298.
when must affirmatively appear, 1298.
in appropriation cases, 1298.
how affected by effort to agree in appropriation cases, 1314.
when must be shown by report of commissioners, 1338.
when objections to may be made, 1338.
how objections to raised on appeal, 1365, n.
can not be ousted by contract, 1401.
to condemn railway crossing, 1598.
in cases where animals are injured, 1731.
actions under federal employers' liability acts, 1973.
enforcement of interstate commerce commission orders, 2552.
discrimination under interstate commerce law, 2575.

JURISDICTIONAL FACTS,
decision of local officers as to, 1056.
effort to agree, 1314.
averring in condemnation cases, 1315.

JURORS,
when stockholders disqualified to serve as, 198.
qualification of, 1301.

[*References are to Sections—Vol. I,* §§ 1-706; *Vol. II,* §§ 710-1377; *Vol. III,* §§ 1380-1815; *Vol. IV,* §§ 1820-2375; *Vol. V,* §§ 2380-2902.]

JURORS—Continued.
employes not competent as, 1301, n.
competency where county a part, 1301, n.
waiving objections to competency of, 1302.
oath to be taken by, 1303.
when there may be peremptory challenge, 1309, n.
meeting in appropriation cases, 1327.
party furnishing entertainment to, 1343.
misconduct of in appropriation cases, 1343.
competency where stockholder of casualty insurance company, 2833.

JURY,
See QUESTIONS OF FACT; QUESTIONS OF LAW.
ratification of subscription is a question for, 122.
intention as to location of terminus question for, 143.
deciding whether notice of calls was given, 163.
can not pass on reasonableness of corporate by-laws, 222, 233.
when may find that by-law has been adopted, 224.
determining whether agent has exceeded his authority, 227, n.
determining reasonableness of rules and regulations, 233.
exemption of corporate representatives from service on, 242.
can not prescribe penalties, 800.
trial of cases against receivers by, 656.
trial by after removal to federal court, 758.
fixing amount of penalty, 846.
can not fix location, 1127.
when abandonment of location a question for, 1142.
determining value in condemnation proceedings, 1261, 1334.
what it may consider in fixing damages in condemnation proceedings, 1262.
when assessment of benefits need not be left to, 1294.
what is meaning of term, 1294.
in condemnation proceedings, 1294.
challenge to the array, 1301.
determining question of public necessity, 1306.
summoning in appropriation cases, 1309.
not bound by opinions of witnesses, 1334.
viewing premises in appropriation cases, 1336.
when negligence a question of fact for, 1446, 1636, 1649, 1748, 1769.
determining whether highway crossing has been restored, 1573.
as to whether crossing in proper repair a question for, 1580.
deciding whether or not it was negligence to omit signals, 1636.
determining what constitutes ordinary care, 1649.
when ordinary care a question for, 1649.
deciding whether gate is necessary, 1650.
determining whether speed was excessive, 1655.
when contributory negligence a question for, 1658.

[*References are to Sections—Vol. I,* §§ 1-706; *Vol. II,* §§ 710-1377; *Vol. III,* §§ 1380-1815; *Vol. IV,* §§ 1820-2375; *Vol. V,* §§ 2380-2902.]

JURY—Continued.
deciding whether child guilty of contributory negligence, 1668, 1800.
denying right of trial by, 1698.
determining question of what is depot ground, 1709.
determining what is sufficient cattle-guard, 1713.
when may determine places where fence required, 1718.
question of negligence in adopting machinery, 1748.
determining question of negligence in allowing combustibles to accumulate, 1750.
determining question of proximate cause in fire cases, 1755.
submitting question of contributory negligence in fire cases to, 1762.
negligence as question for in fire cases, 1769.
determining discretion of child, 1800.
question of child's contributory negligence for, 1800.
considering life and mortality tables, 2067.
when may infer contract imposing extra-terminal liability, 2164.
taking case from where there is only one inference, 2180, 2713.
determining what is baggage, 2507.
plaintiff exhibiting injured part to, 2710.
experiments and practical tests before, 2711.
withdrawing case from, 2713.
instructions must not invade province of, 2897.

JURY TRIAL,
when allowed in condemnation proceedings, 1187.
when not allowed in appropriation cases, 1291.
waiver of in appropriation cases, 1294.

JUST COMPENSATION,
See COMPENSATION AND DAMAGES IN CONDEMNATION PROCEEDINGS.

K

KICKING CARS,
negligence in, 1657.

KILLING LIVE STOCK,
See DUTY TO FENCE.
effect of war control act on right to recover double damages, 2657, n.

KNIVES,
when are not baggage, 2506, n.

KNOWLEDGE,
See NOTICE; JUDICIAL KNOWLEDGE.
when does not amount to contributory negligence, 1827.
of uncovered ditches and drains, 1829.
of defects barring recovery, 1849, n.

[*References are to Sections—Vol. I,* §§ 1-706; *Vol. II,* §§ 710-1377; *Vol. III,* §§ 1380-1815; *Vol. IV,* §§ 1820-2375; *Vol. V,* §§ 2380-2902.]

KNOWLEDGE—Continued.
constructive knowledge as element of assumption of risk, 1849.
of defect on part of employe, 1878.
when may be inferred on part of employe, 1879.
of defects as contributory negligence, 1938, n.
effect of knowledge of carrier of improper packing, 2241.
of general notice limiting liability, 2256.
effect where carrier has of danger, 2396.
how to aver, 2708.
averment in action for injuries to employes, 2708.

L

LABOR,
preference under receivership, 664.
issuing receiver's certificates to pay for, 678.
when claim for prior to mortgage, 1418.

LABORER,
who regarded as, 211.
protection of by six months' rule as to preferred claims, 606.
when may be paid out of body of property, 606.
preference on insolvency and dissolution, 697.
distinguished from subcontractor, 1405.
rights of those helping to construct road, 1410.
when stockholders liable to, 1410.
contractor giving bond to secure, 1410.
lien for unpaid wages, 1410.
statutes giving preference to, 1413.
who are within meaning of lien laws, 1416.
time-keeper is not within lien law, 1416, n.
when fellow-servant with trainmen, 1913.

LABORERS' LIEN,
against street railways, 7.
for unpaid wages, 1410.

LABOR ORGANIZATION,
compelling employe to withdraw from, 1927.

LACHES,
See DELAY; ESTOPPEL.
effect in suit to forfeit corporate charter, 63.
in failing to take advantage of fraud, 151.
barring remedy on forfeiture of stock, 177, n.
defeating stockholder's right to question consolidation, 378.
effect on rights under ultra vires contract, 428, n.
preventing relief on ultra vires contracts, 432.
of stockholders in objecting to lease, 505, n.

[*References are to Sections—Vol. I,* §§ 1-706; *Vol. II,* §§ 710-1377; *Vol. III,* §§ 1380-1815; *Vol. IV,* §§ 1820-2375; *Vol. V,* §§ 2380-2902.]

LACHES—Continued.
barring right to attack fraudulent foreclosure sale, 608.
effect of by minority bondholders, 614.
defeating right to a receiver, 633.
as affecting right to attack receiver's certificates, 680.
in presenting receiver's certificates, 686.
as affecting right to injunction, 727, 1063.
defeating right to enjoin laying of road in street, 728.
defeating right of stockholder to an injunction, 732.
as affecting right to cancel land patent, 978.

LADDERS,
requirement of federal safety device act, 1990.

LADIES,
providing separate cars for, 229.

LAND,
See Real Estate; Eminent Domain.
implied power of railway companies to condemn, 52.
condemning for abutments to bridges, 53.
condemning for water tanks, shops, etc., 53.
corporation taking and conveying, 53.
condemning for branch or lateral road, 53.
company can not speculate in, 429.

LAND GRANTS,
when not covered by general mortgage, 560.
taxation of, 938.
ground upon which public aid to railroads rests, 965.
construction of is liberal, 965.
meaning of the term, 966.
aid to railroads by, 966.
construction of, 967.
have effect of legislative enactments, 967.
upon conditions precedent or subsequent, 967.
illustrative cases of construction of, 968.
title in, 968.
rule where there is conflict in, 968.
effect of, 969.
time from which they are effective, 969.
taking advantage of breach of condition in, 969.
when change of route may be made under, 969.
patent not necessary to company, 969.
conflicting with homestead claims, 969.
illustrative cases of defect of, 970.
state imposing conditions in, 970.
effect on reserved lands, 971.
when indemnity lands allowed, 973.

[*References are to Sections—Vol. I,* §§ 1-706; *Vol. II,* §§ 710-1377; *Vol. III,* §§ 1380-1815; *Vol. IV,* §§ 1820-2375; *Vol. V,* §§ 2380-2902.]

LAND GRANTS—Continued.
priority of rights, 975.
forfeiture for breach of conditions, 975.
reverting to United States, 975.
breach of condition in, 976.
forfeiture, 976.
proceeding to divest title conferred by, 976.
who may object to breach of conditions in, 976.
legislative declaration of forfeiture, 977.
cancellation of grants and entries, 978.
effect of staking and surveying line, 980.
aid to two companies by same grant, 981.
when government estopped by, 982.
rule where state renders performance of conditions impossible, 983.
partial failure to perform conditions, 984.
rights of trespasser as against, 984.
notice by possession, 985.
bona fide purchasers as against, 985.
effect of reservation of right to use railroad as highway, 987.
injunction to protect rights in, 2853.

LAND PATENTS,
suits to cancel, 978.
how laches affects right to cancel, 978.

LANDLORD AND TENANT,
See LEASES.
lessee of railroads, when railroad company, 1.
measure of damages to lessee of land taken, 1278.
duty of tenant to minimize damages for injuries from floods, 1394.
relation under federal control act, 2659.

LANDOWNER,
See ABUTTERS.
right to petition for change of location, 1140.
old location reverting to, 1141.
enforcing agreement to purchase, 1155.
right to compensation for additional servitude, 1233.
when telegraph line not additional burden to, 1233.
when entitled to farm crossings, 1262.
when track becomes property of, 1270.
damages to which he is entitled, 1270.
authorizing entry, effect of improvements made under, 1270, n.
estopped by accepting damages, 1281, n., 1351, 1361.
recovering damages caused by negligent acts, 1282.
when entitled to interest in condemnation proceedings, 1283.
reasonable time to enforce compensation and damages, 1284.
waiving right to claim compensation and damages, 1285.

[*References are to Sections—Vol. I,* §§ 1-706; *Vol. II,* §§ 710-1377; *Vol. III,* §§ 1380-1815; *Vol. IV,* §§ 1820-2375; *Vol. V,* §§ 2380-2902.]

LANDOWNER—Continued.
naming in petition for condemnation, 1315.
notice to of meeting of commissioners in condemnation proceedings, 1327.
testimony of in appropriation cases, 1333.
remedies in appropriation cases, 1351.
when estopped to eject railroad company, 1351.
estoppel by accepting compensation and damages, 1351, 1361.
when may eject company from street, 1351.
injunction as remedy for against unlawful proceedings, 1351.
when estopped by giving credit, 1361.
rights where railroads constructed in streets, 1436.
how conveyance of right of way affects right to private crossing, 1622.
what landowners are entitled to private crossings, 1623.
estoppel to claim private crossings, 1623.
when entitled to underground crossing, 1623.
securing private crossings under statutory authority, 1628.
putting in private crossing at expense of company, 1628.
right to locate private crossings, 1629.
number of private crossings entitled to, 1629.
what is sufficient private crossing for, 1630.
right to subways and passways under tracks, 1633.
building fence at railway company's cost, 1696.
notifying company of defects in fence, 1700.
when must repair fences, 1700.
fences erected by, 1702.
agreeing to erect fences, 1703.
when liable for stock killed, 1703.
waiving duty to fence, 1704.
duty to fence at private crossings, 1708, n.
duty to close gates and bars, 1716.
contributory negligence in leaving gates and bars open, 1725.
effect where he has knowledge of defective fences, 1725.
objecting to clearing off right of way by fire, 1751.
agreeing to let fires burn, effect, 1755.
not bound to remove combustibles, 1762.
stacking grain and hay near right of way, 1762.
not bound to put out fire breaks, 1762.
duty to his licensee, 1787.

LAND-SLIDES,
liability for injuries to employes cause by, 1824.

LARCENY,
breaking seals of cars in interstate transportation, 872.
of railroad ticket, 874.

[*References are to Sections—Vol. I,* §§ 1-706; *Vol. II,* §§ 710-1377; *Vol. III,* §§ 1380-1815; *Vol. IV,* §§ 1820-2375; *Vol. V,* §§ 2380-2902.]

LAST CLEAR CHANCE,
See CONTRIBUTORY NEGLIGENCE.
application of doctrine to interurban railways, 1518.
doctrine applied to street railway operation, 1542.
application of doctrine to highway crossing injuries, 1671.
application to animals injured on tracks, 1719.

LATENT DANGERS,
duty to warn employe of, 1844.

LATENT DEFECT,
what is regarded as a, 1833.
employer not liable for, 1833.
inspecting foreign cars for, 1838.
in brakes, 1858.
rule under employers' liability acts as to, 1941.
carrier not liable for, 2399.
liability of carrier where appliance purchased from reputable dealer, 2498.

LATERAL ROAD,
See BRANCH LINES AND ROADS.
condemning land for, 53.
building optional with company, 53.
location of, 1132.
property may be condemned for, 1205, 1206.
as public highway, 1206.

LATERAL SUPPORT,
disturbing in constructing line, 1157.
when interference with constitutes a taking, 1233.
liability for interfering with, 1282.
damages from interfering with, 1384.
excavation for right of way injuring, 1387.
grant of right to remove, 1387.

LATEST IMPROVEMENTS,
carrier not bound to adopt, 2400.

LAW AND FACT,
See QUESTIONS OF FACT; QUESTIONS OF LAW.
when contributory negligence a mixed question of, 1658.

LAW OF PLACE,
how affects contracts, 2243.
in determining liability of common carriers, 2243.
effect on contracts limiting liability, 2264.

[*References are to Sections—Vol. I,* §§ 1-706; *Vol. II,* §§ 710-1377; *Vol. III,* §§ 1380-1815; *Vol. IV,* §§ 1820-2375; *Vol. V,* §§ 2380-2902.]

LAW OF THE FORUM,
governs remedy, 2052.
effect on contracts limiting liability, 2264.

"LAW OF THE LAND,"
meaning of the term, 780.

LAWS,
equal protection of, 30, n.
applicable to foreign and domestic corporations, 35.
no effect beyond jurisdiction, 36.

LAWS OF THE UNITED STATES,
removing causes arising under, 753.

LEAKAGE,
when carrier liable for loss by, 2230.
stipulating against liability for loss by, 2272.
effect on freight charges, 2363.

LEASE,
domestic corporation operating under, 39.
unauthorized, cause for forfeiture, 60.
when stockholders must consent to, 293.
delegation of power to execute, 299.
effect of attempting to substitute for consolidation, 372.
distinguished from contract for use of part of road, 412.
setting aside because ultra vires, 427.
power to make, 490, 493.
what the legislature may prescribe, 491.
power to make not implied, 492.
legislative authority requisite, 492.
general rule as to power to make, 493.
statutory authority necessary, 493.
foundation for rule authorizing, 494.
power to accept, 495.
statutes authorizing not aided by construction, 496.
essentials of valid lease, 496, n.
statutes authorizing strictly construed, 497.
construction of statutes authorizing, generally, 498.
what power to make includes, 498.
what is included in authority to execute, 499.
power given one company to lease implies like power in other, 499.
scope of the authority to make, 500.
statutes authorizing to be strictly followed, 500.
are not favored, 501.
consent of stockholders, 502.
concurrence of stockholders necessary, 503.
when directors may authorize without consent of stockholders, 503.

[*References are to Sections—Vol. I*, §§ 1-706; *Vol. II*, §§ 710-1377; *Vol. III*, §§ 1380-1815; *Vol. IV*, §§ 1820-2375; *Vol. V*, §§ 2380-2902.]

LEASE—Continued.
what number of stockholders must assent to, 504.
consent of stockholders, 505.
stockholders' waiving formal execution of, 505.
where parties are corporations of different states, 506.
statute authorizing refers only to domestic corporations, 507.
authority to execute has no extra-territorial effect, 507.
rights of foreign lessors, 508.
to connecting lines, 509.
to competing lines, 510.
when those of competing lines are void, 510.
effect of unauthorized, 511.
construction of, 512.
dependent and independent contracts, 513.
how covenants in are enforced, 513.
contract to permit use of track is not, necessarily, 514.
distinguished from trackage contracts, 514.
under guise of traffic contract, 515.
effect and construction of contracts granting right to use, 516.
effect of part performance of, 517.
duration of, 518.
effect on taxation, 519.
public duties of lessee under, 520.
duties of lessee to operate road, 521.
lessee not liable for wrongs committed prior to, 522.
effect on rights of creditors, 523.
power of lessee to lay water mains, 524.
rights and duties to which lessee company succeeds, 524.
lessee not liable on lessor's contract obligations, 525.
contract obligations of lessor, 525.
recovery of rent under unauthorized lease, 526.
right to rentals under ultra vires lease, 526.
improvements of road by lessee operating under unauthorized, 527.
receiver's power to make, 528.
liability of lessor on unauthorized, 529.
liability of lessor for injuries caused by negligence of lessee, 530.
when lessor liable for lessee's negligence in operating the road, 531, 532.
control reserved by lessor, 533.
illustrative cases of liability of lessee under, 534.
liability of lessor to employes of lessee, 535.

LEASED LINES,
liability of receivers for rentals on, 666.
receivers for, 666.
exemption from taxation does not apply to, 899.
right to lease line of another carrier under Esch-Cummins act, 2618.

[*References are to Sections—Vol. I,* §§ 1-706; *Vol. II,* §§ 710-1377; *Vol. III,* §§ 1380-1815; *Vol. IV,* §§ 1820-2375; *Vol. V,* §§ 2380-2902.]

LEASES.
liability of lessees for negligence under federal employers' liability act, 536.
liability of lessor under unauthorized, 537.
liability of lessee for injuries caused by negligence of lessee, 538.
contracts of the lessee, 539.
joint liability of lessor and lessee, 540.
liability of company where it permits use of track by another company, 541.
ratifying fraudulent, 542.
enjoining execution of unauthorized, 543.
included in mortgage of after-acquired property, 562.
not included in power to mortgage, 595.
for purpose of paying interest on bonds, 598.
authority of receiver to execute, 650.
court authorizing receivers to secure on road, 666.
when receiver bound by terms of as assignee of company, 666.
how covenants in affected by dissolution, 703, n.
when stockholders may enjoin execution of, 732.
suit to set aside not removable, 753.
effect of one executed without statutory authority, 1141.
effect of conveyance by either lessor or lessee, 1152.
of right of way, 1160.
condemning property held under, 1209.
ejectment of company on expiration of, 1351.
of interurban railways, 1511.
duty as between lessor and lessee to maintain highway crossings, 1585.
how affects appropriation cases, 1749.
liability for fire where road is operated under, 1761.
by sleeping car company, 2450, n.
equipment or facilities purchased from contingent fund, 2636.

LEAVE TO SUE,
See RECEIVERS.
when receiver must obtain, 620.
receivers, when and how must be obtained from court, 620, 654, 656.
receivers, effect of failure to obtain, 655.
receivers, when must be alleged in complaint, 655.
receivers, when to raise objection that leave has not been granted, 655.

LEGAL DISABILITIES,
effect on release, 1157.
effect on power of eminent domain, 1209.

LEGAL PROCEEDINGS,
exempting carrier from liability for failure to deliver, 2209.
carrier notifying shipper of, 2209.

[*References are to Sections—Vol. I,* §§ 1-706; *Vol. II,* §§ 710-1377; *Vol. III,* §§ 1380-1815; *Vol. IV,* §§ 1820-2375; *Vol. V,* §§ 2380-2902.]

LEGAL PROCESS,
duty of carrier where goods are seized under, 2313.
seizure under excusing delivery by carrier, 2313.

LEGAL STATUS OF CORPORATION,
as an individual, 30.
as a citizen, 30.
confined to jurisdiction creating it, 31.
foreign business, 31.
how affected by comity, 31.
citizenship, 32.
removal of causes, 32.
residence and domicile, 33.
jurisdiction, 33.
federal corporations, 34.
railroad extending into more than one state, 35.
control of railroad extending into more than one state, 36.
formed by consolidation, 38.
citizen of state granting charter, 39.
as affected by license, 39.
foreign corporations, 40.
admitting foreign corporations to state, 40.
railroads as property, 41.
railroads as monopolies, 42.
railroads as public highways, 43.

LEGISLATIVE ACT,
recognizing corporation is not a charter, 39.

LEGISLATIVE AUTHORITY,
See LEGISLATIVE POWER; LEGISLATURE.
to individual to operate road, 1.
essential to creation of corporation, 21.
to sell railroad property, 30.
when essential to sale of corporate property, 82, n.
to purchase stock in another company, 110.
necessary to execution of leases, 492.
necessary to acceptance of lease, 495.
for execution of mortgage, 553.
over railway companies, 772.
limits sometimes unduly extended, 774.
can not be delegated, 796.
authority to make regulations not a delegation of, 799.
delegation of in reference to public aid, 1004.
scope of in reference to public aid, 1011.
illustrative cases of scope of in reference to public aid, 1012.
requisite to issue of municipal aid bonds, 1071.
definition of want of, 1080.
as to creation of tribunal for condemnation proceedings, 1295.

[*References are to Sections—Vol. I,* §§ 1-706; *Vol. II,* §§ 710-1377; *Vol. III,* §§ 1380-1815; *Vol. IV,* §§ 1820-2375; *Vol. V,* §§ 2380-2902.]

LEGISLATIVE CONTROL,
of railroad as private corporation, 3.

LEGISLATIVE DISCRETION,
in taxation of railroad property, 888.
when courts can not control, 1059.

LEGISLATIVE INTENTION,
as affecting consolidation, 38.

LEGISLATIVE QUESTIONS,
See CONSTITUTIONAL QUESTIONS.
in reference to police power, 780.
propriety of exercising power of eminent domain is, 1188.

LEGISLATIVE RECOGNITION,
when equivalent to corporate charter, 63, n.

LEGISLATIVE TRIBUNAL,
interstate commerce commission is not, 2551.

LEGISLATURE,
ratifying defective corporate organization, 26.
adopting corporation as citizen, 32.
giving authority to foreign corporations, 35.
granting exclusive franchise, 42.
granting corporate franchises, 45.
power to amend or repeal charter, 54, 68.
granting new charter, 57.
modifying charters, 57.
regranting franchises, 58.
repealing corporate charters, 67.
creating new corporation on repeal of charter, 70.
effect of repeal of charter by, 70.
power to revoke licenses, 81.
granting power to sell franchises, 83.
reserving power to amend charter, 293.
must authorize consolidation, 370.
power to authorize consolidation with foreign corporations, 390.
power to authorize leases, 490.
what it may prescribe in reference to leases, 491.
ratifying ultra vires mortgage, 558.
can not validate fraudulent foreclosure sale, 607.
power to provide for reorganization, 610.
power to appoint receivers, 642.
consenting to company occupying streets, 728
regulating rates of freight, 772.
power over public corporations, 775.
control over police power, 777.

[*References are to Sections—Vol. I,* §§ 1-706; *Vol. II,* §§ 710-1377; *Vol. III,* §§ 1380-1815; *Vol. IV,* §§ 1820-2375; *Vol. V,* §§ 2380-2902.]

LEGISLATURE—Continued.
power to declare a thing a nuisance, 778, n.
no power to adjudicate questions, 780.
power to dispense with notice, 780.
determining questions of public policy, 780, n.
power to compel company to maintain lights, 784.
power to impose penalties, 785.
regulating speed of trains, 786.
can not authorize unjust discrimination, 800.
prescribing qualifications of railroad commissioners, 802.
seeking intention of in construing statutes, 805.
power to fix rates without hearing, 808.
power to compel establishment of stations, 817.
has no judicial power, 830.
power over railroad companies, 840.
providing for fines and penalties, 840.
power to prescribe regulations, 855.
power in reference to taxation, 881.
power to determine policy and expediency, 881.
choosing methods of taxation, 935.
declaring forfeiture of land grant, 977.
when may aid railway companies, 995.
constitutional power to authorize municipal aid, 997, 1010.
scope of power in reference to public aid, 1011.
right to choose means and methods, 1024.
control over municipalities, 1024.
authorizing public aid by donations and subscriptions, 1028.
power to validate township aid bonds, 1030.
power to ratify grant of public aid, 1031.
when may enact special laws, 1032, n.
when can not validate bonds, 1032.
power to change boundaries of municipal corporations, 1042.
control over municipal corporations, 1059.
may organize taxing districts, 1073.
making municipal aid bonds non-negotiable, 1078.
fixing location of road, 1125.
fixing termini of road, 1125.
authorizing condemnation of railroad property and franchises, 1130.
confirming location of road, 1135.
authorizing change of route, 1140.
authorizing conveyances in advance of organization, 1151.
regulating exercise of power of eminent domain, 1185.
power to determine question of necessity for exercise of eminent domain, 1188.
power over question of eminent domain, 1188.
delegating power of eminent domain, 1194.

[*References are to Sections—Vol. I,* §§ 1-706; *Vol. II,* §§ 710-1377; *Vol. III,* §§ 1380-1815; *Vol. IV,* §§ 1820-2375; *Vol. V,* §§ 2380-2902.]

LEGISLATURE—Continued.
what property it may authorize condemned, 1209.
authorizing condemnation of property of other corporations, 1210.
authorizing condemnation of property devoted to public use, 1213.
fixing title or interest acquired under power of eminent domain, 1222.
prescribing width of right of way, 1224.
authorizing condemnation of right of way of other company, 1225.
does not possess judicial power, 1245.
fixing time in which damages shall be paid, 1284.
power as to constitution of tribunals in appropriation proceedings, 1294.
creating tribunals to assess benefits and damages, 1294.
prescribing notice in appropriation cases, 1304.
authority over question of notice, 1305.
determining political questions, 1306.
prescribing requisites of petition in appropriation cases, 1315.
regulating mode of taking appeals, 1365.
regulating appeals and questions to be considered on, 1365.
power and control over streets, 1425.
granting to railroads use of streets, 1425.
authorizing use of tracks, 1434.
abolishing and changing grade crossings, 1577.
discouraging grade crossings, 1601.
requiring company to fence its tracks, 1696, 1697, n.
changing law of master and servant, 1925.

LENGTH OF RAILWAY,
stating in articles of incorporation, 24, n.
stating in charter, 47.
giving approximate length in charter sufficient, 47.

LESSEE,
See LEASE.
beginning construction of road within time limited, 58, n.
assessing road for taxation against, 519.
public duties of under authorized lease, 520.
not liable for wrongs prior to lease, 522.
when acquires rights prior to creditors, 523.
rights and duties acquired under authorized lease, 524.
liability for negligence in operating road, 538.
contracts of, 539.
joint liability with lessor, 540.
when should be made party to application for receiver, 640.
liability of receiver as, 663.
right of, to main injunction, 730, n.
liability of consolidated company for acts of, 856.
how affected by landlord's conveyance, 1152.

[*References are to Sections—Vol. I,* §§ 1-706; *Vol. II,* §§ 710-1377; *Vol. III,* §§ 1380-1815; *Vol. IV,* §§ 1820-2375; *Vol. V,* §§ 2380-2902.]

LESSEE—Continued.
when may exercise right of eminent domain, 1202.
damage to by condemnation proceedings, 1261.
notice to of condemnation cases, 1308.
as party to condemnation proceedings, 1310.
when liable for compensation and damages, 1350.
right to maintain action of trespass, 1351.
duty to repair railway crossing, 1614.
duty to grant private crossings, 1628.
liability for injuries to animals, 1724.
recovering for damage by fires, 1757.
recovering for buildings burned, 1757.
liability for damage by fires, 1761.
when lessor liable for torts of, 1761.
liability for negligence of, 2380.

LESSOR,
See LEASE.
when road should be assessed against for taxation, 519.
when lessee liable for debts of, 523.
liability on unauthorized lease, 529.
when liable for injuries caused by negligence of lessee, 530.
when liable for negligence in operating the road, 531.
liability for lessee's negligence, 532, 2380.
reserving control of road, 533.
general liability under unauthorized lease, 537.
joint liability with lessee, 540.
consenting to receivers operating leased lines, 666.
when liable for injuries to animals, 1724.
when liable for lessee's torts, 1761.
liability under federal employers' liability act for injury to servant of lessee, 1966.

LEVEE,
right to construct on navigable stream, 1233.

LIABILITY,
See CONTRACTS LIMITING LIABILITY.
of corporation fixed in special charter, 22.
when purchaser at foreclosure sale takes free from, 603.
limiting by contract, 2167.

LIBEL,
railroad company liable for, 251, n.
corporation may be liable for, 712, n.

[*References are to Sections—Vol. I,* §§ 1-706; *Vol. II,* §§ 710-1377; *Vol. III.* §§ 1380-1815; *Vol. IV,* §§ 1820-2375; *Vol. V,* §§ 2380-2902.]

LIBERAL CONSTRUCTION,
See STATUTORY CONSTRUCTION; STRICT CONSTRUCTION.
of remedial statutes, 847.
of statute providing for indemnity lands, 973.
of statutes authorizing liens, 1413.
to employers' liability acts, 1928.
of interstate commerce act in favor of the public, 2542.

LICENSE,
effect on citizenship of railroads, 39.
state revoking, 39.
when revocable, 71.
distinguished from franchise, 77, 81.
not protected as a franchise, 78.
when becomes a contract, 78.
to use tracks of another company, 516.
of elevators on rights of way, 772, n.
acquiring right of way by, 1150.
revocation of parol license for right of way, 1173.
rights acquired by entry under, 1177.
incidents that pass with it, 1177.
when may be revoked, 1177.
enjoining revocation of, 1177.
extent of easement acquired under, 1177.
placing parties in statu quo on revocation, 1177.
revoking after money has been spent on faith of, 1177.
what amounts to notice of, 1177.
when estoppel does not arise under, 1177.
effect of one in writing and based on valuable consideration, 1177.
holder of as party to condemnation proceedings, 1310.
right to use streets, 1428.
revocation of license for street railway spur track in street, 1463.
risks and perils accompanying, 1647, 1788.
duty at crossings by, 1647.
buildings located on right of way under, 1759.
defined, 1785.
distinguished from invitation, 1785, 1786.
when implied, 1785.
willful or wanton injuries, 1787.
taken subject to perils, 1788.
when implied to cross railway tracks, 1790.
mere acquiescence does not amount to, 1790.
when inferred from frequent use, 1790.
to use yard and private tracks, 1797.
liability for loss of goods on premises under, 2242.

[*References are to Sections—Vol. I,* §§ 1-706; *Vol. II,* §§ 710-1377; *Vol. III,* §§ 1380-1815; *Vol. IV,* §§ 1820-2375; *Vol. V,* §§ 2380-2902.]

LICENSEES,
duty owing to, 252, 1647, 1787.
injury to at private crossing, 1637.
upon railway premises, 1785.
city firemen and policemen as, 1785.
who are, 1785.
definition of, 1785, n.
employe of coal company weighing cars on railroad scales, 1785.
implied invitation to premises, 1785.
difference between invitation and license, 1786.
duty to look out for on the track, 1788.
liability for injuries to, 1789.
injured on defective platform, 1789.
employe using "speeder" in his own business, 1789, n.
when employes are, 1789, 1869.
company not bound to block switches against, 1797.
duty to children who are, 1798.
care in operation of train towards persons at work on track, 1808.
injury to persons injured in loading and unloading cars, 1809.
railroad not insurer of safety of persons loading and unloading cars, 1809.
injuries to employes of independent contractor, 1810.
wife of station agent assisting husband, 1872.
duty to those at stations, 2493.
instructions in actions for injuries to, 2900.

LICENSE FEE,
for use of streets, 1430.

LICENSE TAX,
definition of, 916.
imposing on interstate railroad, 916.
on interstate commerce, 920.

LICENSOR,
duty owing from to licensee, 1787.

LIEN,
See MECHANICS' LIENS.
of corporation on stock, 93, 114.
of preferred stock on franchise, 101, n.
to what one on stock attaches, 115.
how to enforce against stock, 356.
priority, 387, 1417, 1418.
effect of consolidation on, 387.
when purchaser takes bond subject to, 549.
what secured by railroad mortgage, 560.
mortgage lien only attaches to mortgagor's interest, 562.
when lien of mortgage of after-acquired property attaches, 563.

[*References are to Sections—Vol. I,* §§ 1-706; *Vol. II,* §§ 710-1377; *Vol. III,* §§ 1380-1815; *Vol. IV,* §§ 1820-2375; *Vol. V,* §§ 2380-2902.]

LIEN—Continued.
when purchaser at foreclosure sale takes free from, 603.
sale on foreclosure subject to valid ones, 603.
how affected by appointment of receiver, 646.
of judgment in suit brought before appointment of receiver, 657, n.
priority of that of receiver's certificates, 677.
created by receiver's certificates, 680, 681.
priority between receivers' certificates, 681.
how that of receiver's certificates enforced, 681.
statutory provisions as to that of receiver's certificates, 682.
estoppel to question that of receiver's certificates, 685.
tax on capital stock lien on realty, 896, n.
of assessment for taxes, 896.
created by local assessments, 956.
against right of way, method of enforcing, 958.
when state has for guarantying bonds, 996.
of connecting carriers for freight, 1360, 2372, 2373.
when subcontractor entitled to, 1405.
of laborer for unpaid wages, 1410.
when none on street railway, 1413.
statute authorizing, 1413.
for what it may be obtained, 1414.
not given for groceries and food, 1414.
can be none for material not delivered, 1414.
for clearing road-bed, 1414.
upon what it may be acquired, 1415.
road can not be sold in parcels to satisfy, 1415, 1417.
who may acquire, 1416.
who are laborers within meaning of lien laws, 1416.
mode of acquiring, 1417.
notice as prerequisite to acquiring, 1417.
time in which to take, 1417.
filing notice of with certain officer, 1417.
enforcing against entire road, 1417.
priority of, 1417.
when lienholders share pro rata, 1418.
when prior to mortgage, 1418.
assignability of, 1419.
enforcement of, 1420.
parties to action for enforcement, 1421.
verification, 1421.
time for enforcement, 1421.
waiver of, 1422.
estoppel to enforce, 1422.
when subcontractor estopped from enforcing, 1422.
right of carrier to, where bill of lading assigned, 2149.
when connecting carrier not entitled to, 2191.

LIEN—Continued.
company's can not be divested by attachment, 2314.
carrier waiving that for freight charges, 2321, n.
for feeding and watering live stock, 2348.
when allowed for demurrage, 2369, 2370.
for import duties paid, 2373.
superior to claims of carrier, 2373.
for freight charges generally, 2373.
may include charges of connecting carrier, 2373.
confined to specific goods, 2373.
enforcing for freight charges, 2374.
none on passenger for his fare, 2430.
on baggage for charges for carriage, 2527.

LIEN OF CARRIER,
See LIEN.
enforcing by sale of goods, 2374.
statute providing for enforcement, 2374.
waiver and loss of, 2375.
reserving by conditional delivery, 2375.
not waived where delivery secured by fraudulent representations, 2375.
how affected by part delivery, 2375.

LIEN ON STOCK,
when not lost, 115, n.
waiver of, 116.
enforcement of, 116.
method of enforcing, 116.

LIENHOLDERS,
when should be made defendants in suit to foreclose, 582.

LIFE INSURANCE,
effect on injuries causing death, 2067.

LIFE TABLES,
as evidence, 2067, 2856.
instructions as to effect of, 2067, 2856.
laying foundation for admission of, as evidence, 2856.

LIFE TENANT,
right to dividends, 353.
right to stock purchased with surplus earnings, 353.
duties of in reference to stock, 354.
duty to pay calls and taxes, 354.
when can convey to railroad company, 1152.
rights under condemnation proceedings, 1277.

[*References are to Sections—Vol. I,* §§ 1-706; *Vol. II,* §§ 710-1377; *Vol. III,* §§ 1380-1815; *Vol. IV,* §§ 1820-2375; *Vol. V,* §§ 2380-2902.]

LIGHT AND AIR,
abutting owner's right to easement of, 1435.

LIGHT-HOUSES,
securing land for under power of eminent domain, 1185.

LIGHTS,
compelling company to maintain, 782, 860.
companies compelled to light tracks, 784.
duty to maintain at crossings, 1583.
duty to have on cars, 1654.
duty to place in station buildings, 2404.
duty to provide at stations and platforms, 2493.

LIMITATION,
See CONTRACTS LIMITING LIABILITY.
railway company affected as "person," 30, n.
on corporate grant, 50.
on right to sell corporate property, 82.
upon the police power, 778.
imposing where company acts as private carrier, 2102.
when carrier may impose upon its liability, 2201.
effect of those on face of ticket, 2415.
on railroad ticket, generally, 2422.

LIMITATION OF ACTIONS,
as defense by stockholders, 206.
in condemnation proceedings, 1353.
time for enforcement of construction liens, 1421.
under federal employers' liability acts, 1975.
of actions causing death, 2061.
under Esch-Cummins act, 2640.
under federal control act, 2666.
exclusion of period of federal control, 2666.

LIMITED TICKET,
company extending time of, 2422.
what amounts to waiver of limitation, 2422.
when journey regarded as commenced, 2422.
construed strictly against the carrier, 2422.
right of company to issue, 2422.
usually non-transferable, 2423.
mileage ticket as, 2425.

LIMITING LIABILITY,
See CONTRACTS LIMITING LIABILITY.
effect of Carmack and other federal amendments, 2277.
by stipulation in pass, 2433.
effect of printing conditions in small type, 2434.

[*References are to Sections—Vol. I,* §§ 1-706; *Vol. II,* §§ 710-1377; *Vol. III,* §§ 1380-1815; *Vol. IV,* §§ 1820-2375; *Vol. V,* §§ 2380-2902.]

LIMITING LIABILITY—Continued.
validity of stipulation in pass limiting liability, 2435.
for loss of baggage, 2526.
pleading, 2736.
evidence of shipper's assent to stipulations, 2743.

LINE,
contracting for carriage of goods beyond, 419.
when can be extended beyond limits fixed by charter, 429.
agreement to deviate from that fixed, when void, 442.

LINE OF DUTY,
liability for acts performed in, 251.
performing work outside of, 1869.
special orders to work outside of, 1871.
contributory negligence in leaving, 1880.
assaults by employes within, 2489.

LIQUIDATED DAMAGES,
penalty distinguished from, 847.
provided for by construction contract, 1399.
fixed in construction contract, 1406.

LITIGATION,
See ACTION AND KINDRED TITLES.
when stockholders will be permitted to carry on for corporation, 206.
authority of treasurer to conduct, 334.
power of corporation over, 713.

LIVE STOCK,
See ANIMALS; CARRIERS OF LIVE STOCK; DUTY TO FENCE.
penalty for confinement of, 864.
feeding and watering on trains, 864, 2348.
liability of interurban railways for killing, 1513.
killing live stock by locomotive operated by trespasser, 1724.
presumption that animals will leave track to avoid injury, 1729, n.
expense of preventing further injury as element of damages, 1737.
duty of railroad company to advertise or report fact of killing stock, 1738.
facilities for loading and unloading, 2228.
validity of stipulation exempting carrier from liability in case of, 2270.
injuries by vice or propensity of, liability, 2270, 2330.
effect of owner accompanying shipment of, 2270, 2338.
failure to unload, water or feed, 2270, 2347.
injury by inherent nature of, 2330.
carrier not liable for injuries arising from inherent nature of, 2331.

[*References are to Sections—Vol. I,* §§ 1-706; *Vol. II,* §§ 710-1377; *Vol. III,* §§ 1380-1815; *Vol. IV,* §§ 1820-2375; *Vol. V,* §§ 2380-2902.]

LIVE STOCK—Continued.
duty to receive and carry, 2332.
burden of proof to show injury to, 2333.
negligence of owner in loading, 2342.
cars and appliances for shipping, 2344.
duty of connecting carrier as to transportation of, 2344.
failure to furnish cars for carriage of, 2344.
facilities for loading and unloading, 2344.
loading and unloading, 2346.
statutes governing carriage of, 2348.
negligence in failing to feed and water, 2348.
train on which it should be shipped, 2349.
duty to care for during delays, 2349.
liability for loss or failure to deliver, 2350.
extra compensation for feeding, 2368.
transportation in car load lots under Esch-Cummins act, 2626.

LOADING CARS,
injury to persons engaged in, 1809.
party engaged in interstate commerce, 1966.
duty of carrier to see that cars are properly loaded, 2241.
duty in regard to loading stock, 2346.
injuries from loading, unloading or improper loading, 2776.

LOANS,
See MORTGAGES.
by directors to corporation closely scrutinized, 696.

LOBBYING,
using corporate funds for, 429.

LOCAL ACTIONS,
examples of, 720, n.

LOCAL ASSESSMENTS,
See ASSESSMENTS.
distinguished from taxes, 945.
definition of, 945.
theory on which levied, 945.
benefits resulting from, 945.
power to levy, 946.
power of municipalities to levy, 946.
theory on which they are levied, 946.
when collection may be enjoined, 946.
power to levy rests on statutes, 946.
can not be levied under general taxing power, 946.
statute authorizing strictly construed, 946.
how many may be levied, 947.

[*References are to Sections—Vol. I,* §§ 1-706; *Vol. II,* §§ 710-1377; *Vol. III,* §§ 1380-1815; *Vol. IV,* §§ 1820-2375; *Vol. V,* §§ 2380-2902.]

LOCAL ASSESSMENTS—Continued.
statute must be complied with, 947.
to pay for repairs and the like, 948.
what property subject to, 948.
against property of railroad companies, 949.
when right of way liable for, 950, 951.
where street crosses right of way, 950.
benefits as affecting right to levy, 950.
against street railway, 950, n., 952.
taxation of right of way along side street, 951.
right of way is not abutting property, 951.
mode of assessing right of way, 953.
of railroad property for drainage purposes, 954.
lien created by, 956.
what lien they are superior to, 956.
personal liability for, 956.
attorney's fee for foreclosing lien of, 956.
property secondarily liable for, 957.
enforcing against right of way, 958.
procedure in reference to, 959.

LOCAL AUTHORITIES,
consenting to operation of cable roads, 11.
consenting to highway crossings, 1569.

LOCAL IMPROVEMENT,
See LOCAL ASSESSMENTS.

LOCAL INFLUENCE,
as affecting right to removal to federal court, 745.
as ground for removal of causes, 752.
counter-affidavits to disprove, 752.
time for removing causes on ground of, 754.

LOCAL LAWS,
railways entitled to protection of, 33.
can not be passed against railway companies, 773.
singling out railroads, 800.

LOCAL LEGISLATION,
against railway companies, 785.

LOCAL OFFICERS,
duty where public aid authorized by popular vote, 1053.
deciding jurisdictional facts in railway aid proceedings, 1056.

LOCATION OF CROSSING,
in petition for condemnation, 1598.
how determined, 1599.
fixing by agreement, 1599.
fixing that of private crossings, 1629.

[*References are to Sections—Vol. I,* §§ 1-706; *Vol. II,* §§ 710-1377; *Vol. III,* §§ 1380-1815; *Vol. IV,* §§ 1820-2375; *Vol. V,* §§ 2380-2902]

LOCATION OF DEPOT,
in compliance with conditions in subscriptions, 144.

LOCATION OF ROAD,
See RIGHT OF WAY.
subscriptions conditioned upon, 140.
when a condition precedent, 140.
how choice of location determined, 1125.
legislature fixing, 1125.
circular or belt railroad, 1126.
discretion of company in determining, 1127.
discretion where charter indefinite, 1127, n.
determination of, question of necessity and convenience of proposed railroad, 1128.
sufficiency of, to determine priority between rival companies, 1129.
conflicting grants, 1129.
priority of location, 1129.
on property already devoted to public use, 1130.
in canyon, pass or defile, 1130.
using track and road-bed of another company, 1130.
on abandoned rights of way, 1131.
decision of railroad company to consider branch line, 1132.
branch and lateral roads, 1132.
exempt property, 1133.
preliminary survey, 1134.
map and profile of proposed route, 1135.
perfecting location, 1135.
effect of, 1136.
when location is complete, 1136.
when fixed by filing of map, 1136.
construction of terms "from" and "to," "at or near," 1137.
contracts to influence location, 1138.
when change of authorized, 1139.
discretion of company as to changes of, 1139.
right of succeeding company to relocate, 1140.
change of location after first location is finally completed, 1140.
abandonment of location, 1141.
old location reverting to landowners, 1141.
intent as test of abandonment, 1142.
relocation of stations, 1143.
discretion of company as to selection of, 1196.
consent to location of street railway, 1458, 1459.

LOCATION OF ROUTE,
stock taken upon condition as to, 140.

[*References are to Sections—Vol. I,* §§ 1-706; *Vol. II,* §§ 710-1377; *Vol. III,* §§ 1380-1815; *Vol. IV,* §§ 1820-2375; *Vol. V,* §§ 2380-2902.]

LOCOMOTIVES,

See ENGINE.

providing a place for sheltering is authorized, 476.
when subject to sale on execution, 596.
requirement of automatic bells, 783.
regulation of character of headlights, 783.
right to take water for, 1233, n.
damages for increased danger of fire from, 1262.
duty to have headlight on, 1654.
contributory negligence to cross before, 1659.
attempting to cross in front of approaching, 1664.
duty to equip with headlights, 1721.
emission of sparks as negligence, 1745.
duty to provide with fire apparatus, 1748.
using most improved, 1748.
negligence in failing to repair, 1748.
negligence in burning wood in, 1748.
duty to inspect, 1748, 1836, 1861.
duty as to management, 1749.
negligence in overloading, 1749.
excessive use of steam, 1749.
burden of showing defective condition, 1766.
proving setting of fires by, 1767.
emitting large sparks, 1769.
proof that they frequently set fires, 1769.
defendant proving inspection of in fire cases, 1770.
assuming risks from moving, 1851.
brakemen assume risk of firemen running, 1858.
injuries by explosion of boiler, 1864.
term does not include trolley cars, 1929.
whether pile-drivers are, 1929.
included in term "car" in national safety device act, 1989.
regulations of draw bars under federal act, 1995.
equipment—with automatic ash dumper, 2002.
duty to provide proper ones, 2227.
relation of person riding on, 2392.
duty of passenger carriers as to, 2399.
sleeping car companies do not undertake to furnish, 2450.
passenger not to be carried on, 2480.
riding free with permission of engineer violation of interstate commerce law, 2563, n.
presumption as to ownership of, 2712.

LOCOMOTIVE CRANES,
not cars, 1988.

[*References are to Sections—Vol. I,* §§ 1-706; *Vol. II,* §§ 710-1377; *Vol. III,* §§ 1380-1815; *Vol. IV,* §§ 1820-2375; *Vol. V,* §§ 2380-2902.]

LONG AND SHORT HAULS,
how affected by interstate commerce act, 2565.
changes made by amendment of June 18, 1906, 2566.
group rates, 2567.
provision of Esch-Cummins act, 2616.

LONGITUDINAL TAKING,
when allowed, 1226.

LONGITUDINAL TAKING FOR STREET,
railway not generally subject to, 1566.

LOOK AND LISTEN,
See STOP, LOOK AND LISTEN.
whether rule applies to interurban railways, 1516.
application of rule to street railway crossings, 1534.
duty of motormen at railroad crossings, 1536.
cars on parallel tracks, 1551.
duty of traveler at private crossing, 1637.
mental absorption will not excuse traveler from duty to, 1660.
exceptions to rule, 1661, n.
duty of traveler to, 1661.
must be at a place where it will be effective, 1661.
time and place, 1662.
rule not invariable and arbitrary as to time and place, 1662.
duty of traveler to get out of vehicle, 1663, n.
duty to look both ways, 1663, n.
what is sufficient discharge of duty to, 1666.
directing a verdict where plaintiff did not, 1676.
instructions on duty of traveler at railroad crossing, 2901.
duty at interurban crossing, 2901, n.

LOOKOUT,
negligence in failing to keep, 1445.
duty to maintain on street cars, 1529.
driver of vehicle on street railway track not required to keep lookout behind, 1532.
duty of company to keep, 1654.
on backing cars, 1657.
for animals on track, 1721.
need not be constant, 1721.
when must be kept for licensees, on track, 1788.
no duty to keep for trespassers, 1795.
for trespassers on tracks in cities, 1795.
keeping for trespassing children, 1799.

LORD CAMPBELL'S ACT,
See DEATH; INJURIES RESULTING IN DEATH.

[*References are to Sections—Vol. I,* §§ 1-706; *Vol. II,* §§ 710-1377; *Vol. III,* §§ 1380-1815; *Vol. IV,* §§ 1820-2375; *Vol. V,* §§ 2380-2902.]

LOSS OF BAGGAGE,
See BAGGAGE.
liability of initial carrier for, 2522.
liability for, 2525.
who may recover for, 2525.

LOSS OF EARNINGS,
special damages to be specially pleaded, 2807.

LOSS OF FREIGHT,
when to present claim for, 2271.
proof of raising presumption of negligence, 2276.
effect of right to freight charges, 2360.
effect on rates, 2590.
evidence as to loss of shipment, 2745.
measure of damages for loss of shipment, 2759.
instructions in actions for loss or injury to live stock, 2770.
instructions in actions for loss of goods, 2777.

LOSS OF FUNCTIONS,
as element of damages, 2862.

LOSS OF PROFITS,
See DAMAGES.
occasioned by delay, 2751.

LOSS OF SERVICES,
between injury and death, 2045.

LOSS OF TIME,
as element of damages in cases of personal injury, 2851.

LOST BOND,
compelling payment of, 552.
re-execution of, 552.

LOST CERTIFICATES,
issue of new ones in place of, 94.

LOST TICKET,
title to, 2415.
effect of loss of ticket, 2417, 2455.
duty of conductor to give passenger reasonable time to search, 2417.

LOW BRIDGE,
See BRIDGES.
effect of employe's knowledge of, 1827.
as a risk of the service, 1827.
liability for injury to drover by, 2480, n.

[*References are to Sections—Vol. I,* §§ 1-706; *Vol. II,* §§ 710-1377; *Vol. III,* §§ 1380-1815; *Vol. IV,* §§ 1820-2375; *Vol. V,* §§ 2380-2902.]

LOWER RATE,
where liability is limited, 2260.

LUGGAGE,
See BAGGAGE.

LUMBER,
rebates based on amount of shipments, 2563.

LUMBER COMPANIES,
operating railroads as incident to business, 1.

LUNCH STAND,
See EATING HOUSES.
duty to person visiting, 1794.

M

MACHINERY,
See APPLIANCES; EQUIPMENT.
issuing receiver's certificates to pay for, 678.
duty as to selection of, 1748.
not bound to discard for new inventions, 1829, n., 2221.
master's duty respecting, 1831.
liability for latent defects in, 1833.
employer not bound to abandon because newer ones are in use, 1835.
duty of employe to remedy defects in, 1855.
effect of promise to repair, 1857.
duty of employes to complain of defective, 1858.
careless use distinguished from defects in, 1866.
using that outside scope of employment, 1869.
effect of discovery of defects in after accident, 1875.
person charged with care of is not a fellow-servant, 1897.
cars held to be, 1929.
employer not bound to procure the best, 1934.
care required under employers' liability acts, 1934.
what are defects in within employers' liability acts, 1940.
carrier not bound to adopt most approved, 2221.
exhibiting defective to the jury, 2711.

MACHINE SHOPS,
part of railroad track, 6.

MAIL,
notice of calls and assessments by, 163.
when obstruction of a violation of interstate commerce, 731.
duty of trains to carry, 860.
penal offense to obstruct, 866.
when notice by is sufficient, 1308, n.

[*References are to Sections—Vol. I,* §§ 1-706; *Vol. II,* §§ 710-1377, *Vol III.* §§ 1380-1815; *Vol. IV,* §§ 1820-2375; *Vol. V,* §§ 2380-2902.]

MAIL AGENTS,
as passengers, 2387.

MAIL BAGS,
injury to person by throwing off, 1794.
assuming risk of throwing on train, 1852.
passenger injured by one thrown from car, 2490, n.

MAIN LINE,
stating termini of, 47.

MAJORITY,
of board of directors confirming calls, 158, n.
when necessary to constitute a quorum, 186.
when may amend charter, 188, n.
can not withdraw from corporation, 201.
of directors may act, when, 301.
of quorum of directors may act, when, 304.
right to effect consolidation, 374.
right to effect reorganization, 610.
rights of on reorganization, 613.
upholding reorganization scheme by, 613.
court protecting by furthering reorganization scheme, 616.
of stockholders surrendering corporate charter, 700.
meaning in railway aid election, 1036.

MAJORITY OF COMMISSIONERS,
when necessary in appropriation cases, 1208.

MAJORITY STOCKHOLDERS,
accepting immaterial amendment to charter, 56.
can not amend charter, 56.
assuming trust relation to corporation, 194.

MALICIOUS INTENT,
when presumed, 870.

MALICIOUS PROSECUTION,
when company liable for, 251.
corporation may be liable for, 712, n.
when corporation not liable for, 840, n.

MALICIOUS TRESPASS,
on railroad property, 873.

MALUM IN SE,
contracts which are void, 424.
railroad company can not perform acts which are, 437

MANAGER,
when same as receiver, 649.

[*References are to Sections—Vol. I,* §§ 1-706; *Vol. II,* §§ 710-1377; *Vol. III,* §§ 1380-1815; *Vol. IV,* §§ 1820-2375; *Vol. V,* §§ 2380-2902.]

MANAGING AGENTS,
powers and authority of, 338.
service of process on, 716.

MANDAMUS,
to compel transfer of stock on books, 107, n.
to compel registration of stock, 113.
will not lie to compel annulment of forfeiture of stock, 177, n.
to compel calling of stockholders' meeting, 189.
to compel inspection of books, 197, 312, n.
to compel lessee to operate road, 520, 521.
will not lie to compel sale under decree of foreclosure, 600, n.
receiver of another court will not be controlled by, 636.
to compel receivers to perform public duty, 661.
right of corporation to remedy by, 710.
injunction may have effect of, 734.
to compel performance of legal duty, 735.
laws relating to strictly construed, 735.
to compel completion and operation of road, 736.
to compel restoration of highway, 737, 852, 1442-1447.
to compel construction of crossings and viaducts, 737, 823, 1574, 1111.
to compel construction of farm crossing, 737, 1631.
to compel carriage of freight, 738.
to compel the company to maintain stations and furnish increased facilities, 739, 775, 823, 853.
to compel company to pay damages, 739, n.
will not lie to compel continuance of station not needed, 739.
when it will not lie, 740.
what must be shown to entitle one to writ of, 740.
denying where it would prove unavailing, 740.
who may be relator in suits for, 741.
removal to federal court, 746.
remedy to secure of remand of case to state court, 758.
to compel location of station, 823.
to compel obedience to ordinances, 823, n.
to enforce order of railroad commissioners, 823, 824.
to compel posting of schedules, 824.
does not lie to control discretion, 824.
what should appear on face of, brought to enforce orders of railroad commission, 824.
to compel construction of line, 824, 1380.
to compel construction of stations, 853.
to compel levy of tax to pay public aid, 1003, n., 1119.
to enforce subscription to railway, 1023.
when lies to compel issue of railway aid bonds, 1053, 1054.
as remedy to enforce public aid, 1065.

[*References are to Sections—Vol. I,* §§ 1-706; *Vol. II,* §§ 710-1377; *Vol. III,* §§ 1380-1815; *Vol. IV,* §§ 1820-2375; *Vol. V,* §§ 2380-2902.]

MANDAMUS—Continued.
to compel issue of railway aid bonds, 1065.
delay as affecting right to, 1065.
to compel execution of railway aid bonds, 1107.
to compel issue and delivery of railway aid bonds, 1117.
to compel municipal officers to perform their duty, 1117.
defense by municipality to, 1118.
to compel levy of tax, 1119.
contempt in refusing to obey, 1119.
to compel appointment of appraisers or commissioners, 1300.
as remedy against administrative officers, 1300.
to compel construction of road, 1380.
to compel restoration and maintenance of abandoned roads, 1383.
to compel restoration or maintenance of railroad, 1383.
to compel city to put street railway company in possession of street, 1477.
to compel street railway to repair streets, 1485.
to compel construction of private crossing, 1631.
to compel construction of fences, 1696.
when will not lie as remedy against excessive charges, 2366.
to compel carrier to perform its duties, 2366.
as remedy against discrimination, 2560, n.
is an extraordinary remedy, 2701.
as remedy for breach of duty by public or common carrier, 2701.

MANDATORY INJUNCTION,
when may be granted against strikers, 731.
English rule as to, 733.
rule in the United States as to, 734.
illustrative cases of, 734.
remedy to which railway companies entitled, 734.
to compel railway company to repair streets, 1442, n.
to compel restoration of highway, 1574.
refusal to carry single shipment, 2701, n.

MANNER OF DELIVERY,
how determined, 2289.
effect of custom and usage, 2290.
consignee waiving objections to, 2302.

MANUFACTURING ESTABLISHMENT,
company can not condemn land for purpose of establishing, 1205.
condemnation for roads to, 1206.

MANUSCRIPT,
as baggage, 2509, n.

[*References are to Sections—Vol. I,* §§ 1-706; *Vol. II,* §§ 710-1377; *Vol. III,* §§ 1380-1815; *Vol. IV,* §§ 1820-2375; *Vol. V,* §§ 2380-2902.]

MAPS AND PLATS,
effect of failure of railway company to file, 62.
effect of filing under land grants, 969.
when company must submit of proposed location, 1135.
describing property by reference to, 1307.
filing in appropriation cases, 1318, n.
to aid description in appropriation cases, 1318, n.

MARITIME LAW,
demurrage under, 2369.

MARKET,
sale of stock on, 106.

MARKET VALUE,
when stock may be demanded at, 127.
as affecting compensation in condemnation proceedings, 1259.
when is measure of damages in condemnation proceedings, 1259.
before and after taking, 1261.
definition of, 1261.
confining evidence to in condemnation cases, 1330.
as affecting damages in condemnation cases, 1330.
where animals are killed or injured, 1734.
as measure of damages in fire cases, 1763.
of goods at destination, how determined, 2754.

MARRIED WOMEN,
See HUSBAND AND WIFE.
may own shares of stock in, 108.
may subscribe for stock, 125.
effect of release of damages by, 1152.

MASONIC REGALIA,
when is not baggage, 2506, n.

MASQUERADE COSTUMES,
when are not baggage, 2506, n.

MASTER AND SERVANT,
See ADAMSON EIGHT-HOUR ACT; INJURIES TO EMPLOYES; EMPLOYERS' LIABILITY ACTS; FEDERAL EMPLOYERS' LIABILITY ACT; ASSUMPTION OF RISK; WORKMEN'S COMPENSATION ACTS.
rules affecting employes, 231.
authority of division superintendent to direct section foreman to help unload cars, 257.
authority of station agent to employ help, 257.
liability of lessor for injuries to employe of lessee under federal employers' liability act, 536.
constitutionality of blacklisting statutes, 862.

[*References are to sections—Vol. I,* §§ 1-706; *Vol. II,* §§ 710-1377; *Vol. III,* §§ 1380-1815; *Vol. IV,* §§ 1820-2375; *Vol. V,* §§ 2380-2902.]

MASTER AND SERVANT—Continued.
right of servant to quit service of master, 1020.
when contractor is a master, 1409.
injuries to interurban railway employes, 1522.
applicability of federal employers' liability act to interurban railroads, 1522.
duty of street railway company as to employment of operatives, 1528.
care as to selection of street railway operatives, 1531.
liability of street railway company for willful acts of employes, 1555.
servant's negligence attributable to master, 1670.
master ratifying willful act, 1805.
when master liable for servant's willful acts, 1806.
care towards persons lawfully at work on track, 1808.
who are employes, 1822.
master not an insurer of servant's safety, 1823.
assumption of risk of known dangerous objects near track, 1825.
injuries caused by narrow bridges, 1828.
breach of duty of employer in allowing piles of cinders on tracks, 1829.
injury to employe by overhanging tree limb, 1829.
duty to block frogs, 1830.
master's duty respecting machinery and appliances, 1831.
delegation of master's duty, 1834.
what duties may be delegated, 1834.
duty of railroad company to keep abreast of the times with appliances, 1835.
master's duty in reference to inspection, 1836, 1908.
duty as to simple tools, 1837.
duty of master to promulgate rules, 1840.
duty of inspection of foreign cars, 1839.
presumption of knowledge of rules on time tables, 18441, n.
when on equal ground as to defects, 1849.
distinction between contributory negligence and assumption of risk, 1850.
duty as to couplers, bumpers, and brakes, 1859.
duty as to brakes, couplers, and other devices under act of congress, 1860.
precautions for safety of car inspectors, repairers, and cleaners, 1863.
rule where servant goes outside scope of employment, 1869.
whether employe carried to and from work a passenger, 1870.
liability of master where servant ordered out of line of duty, 1871.
merely volunteering does not create relation of, 1872.
rule as to master's knowledge of defects, 1874.
test of master's liability, 1875.

[*References are to Sections—Vol. I,* §§ 1-706; *Vol. II,* §§ 710-1377; *Vol. III,* §§ 1380-1815; *Vol. IV,* §§ 1820-2375; *Vol. V,* §§ 2380-2902.]

MASTER AND SERVANT—Continued.
acts of servants in sudden emergencies, 1881.
contributory negligence of engineer and fireman, 1883.
contributory negligence of injured conductor, 1884.
contributory negligence of injured section men and track repairers, 1886.
contributory negligence in mounting or alighting from moving cars, 1887.
contributory negligence of employe in walking upon tracks, 1888.
contributory negligence in making "flying switches," 1889.
injuries to street railway employes, 1890.
contributory negligence of street railway employes, 1891.
vice-principal as to particular subjects, 1899.
servant sometimes employe and sometimes vice-principal, 1899.
negligence of master concurring with that of fellow servant, 1919.
legislation changing law of, 1925.
how employers' liability acts affect contract relation between, 1930.
federal courts enforcing general law as to, 1930.
relation must exist to call in operation employers' liability acts, 1933.
operation of liability statute on other hazards than train operation, 1937.
duty of servant to complain of defects, 1938.
federal safety appliance act, 1989.
Adamson eight hour act, 2016.
right of action where injury occurs in foreign jurisdiction, 2027, n.
employes riding on cars after work as passengers, 2388.
rule where servant is riding on pass, 2433.
right of state to prescribe qualification for employes in interstate transportation, 2543.
safety devices under Esch-Cummins act, 2650.
liability of director general to punitive damages for willful torts, 2657, n.
law of place of injury determines liability, 2708.
pleading in actions for injuries to employes, 2800.
sufficiency of pleading relation in action for injuries, 2800.
sufficiency of pleading on question of assumption of risk, 2801.
sufficiency of pleading own assumption of risk, 2801.
pleading fellow-servant rule, 2802.
pleading rules for regulation of employes, 2803.
pleading injuries from low overhead bridges, 2804.
presumptions and burden of proof as to incompetency of fellow servants, 2813.
presumptions and burden of proof as to promulgation of rules, 2814.
burden of proof where injury result of disobedience of rules, 2815.
evidence in actions for injuries to employes, 2829, 2830.
application of doctrine of res ipsa loquitur, 2829, 2832.

[*References are to Sections—Vol. I,* §§ 1-706; *Vol. II,* §§ 710-1377; *Vol. III,* §§ 1380-1815; *Vol. IV,* §§ 1820-2375; *Vol. V,* §§ 2380-2902.]

MASTER AND SERVANT—Continued.
admissibility of evidence of methods used on other roads, 2830.
admissibility of evidence of sufficiency of instruction, 2830.
evidence in actions for injuries caused by bridges and other overhead objects, 2831.
effect of verdict against company and in favor of co-defendant employee, 2834.
instructions in actions for injuries to railroad employes, 2880.

MASTER IN CHANCERY,
to select receiver, 635.
referring receiver's accounts to, 667.

MASTER MECHANIC,
as a fellow-servant, 1903.
as vice-principal, 1903.

MATERIAL,
six months' rule applicable to claims for, 606.
condemning land for purpose of securing, 1205.
effect of unauthorized appropriation of, 1385.
lien on railroad for, 1413.
what lien may be acquired for, 1414.
can be no lien for that not delivered, 1414.
groceries and food are not, 1414.

MATERIAL ALTERATIONS,
consent of all stockholders generally required, 56.
what constitute, 141.

MATERIAL AMENDMENTS,
consent of all stockholders generally required, 56.

MATERIALMEN,
when not entitled to priority over mortgage, 566.
distinguished from subcontractors, 1405.
contractor giving bond to secure, 1410.

MATURITY,
presenting bonds before, 548.
purchase of bonds after notice of irregularities, 549.

MAYOR,
no authority to waive enforcement of ordinance, 2769.

MAXIMUM RATES,
establishment under Esch-Cummins act, 2621.

MEADOW,
measure of damage for burning, 1763.

[*References are to Sections—Vol. I,* §§ 1-706; *Vol. II,* §§ [illegible] *Vol. III* §§ 1380-1815; *Vol. IV,* §§ 1820-2375; *Vol. V,* §§ 2380-2902.]

MEASURE OF DAMAGES,
See DAMAGES.
where land taken under eminent domain, 1241, 1261.
in condemnation proceedings, 1259.
where land is condemned, 1261.
illustrative cases of, 1261.
for failure to construct private crossings, 1626.
where animals are killed or injured, 1703, 1734.
for property destroyed by fire, 1763.
market value as in fire cases, 1763.
value before and after injury by fire, 1763
where building destroyed or injured by fire, 1763.
allowing interest in fire cases, 1763.
where growing crops destroyed or injured by fire, 1763, n.
for injuries causing death, 2067.
contingencies affecting in death cases, 2067.
for breach of contract to give passes, 2438, n
for loss of or injury to baggage, 2525, n.
for refusal to carry, 2702, n.

MEASUREMENTS,
notice to contractor of making, 1401.

MECHANIC'S LIEN,
who regarded laborers within law entitling them to, 211.
priority over mortgages, 566, n.
attacking appointment of receiver in suit to enforce, 647
general laws do not include railroads, 1412.
liens on railroad property though not expressly given by statute 1413.
liens on material not going strictly into structures, 1414
upon what it may be acquired, 1415.
on right of way, land and buildings, 1415.
who may acquire, 1416.
when lien holders share pro rata, 1418.
when prior to mortgage, 1418.
when may be assigned, 1419.
enforcing by scire facias, 1420.
waiver of, 1422.
waiving by accepting other security, 1422.

MEDICAL ATTENDANCE,
when servants may secure, 260, n.
for injured trespasser, 1815.
furnishing to employes, 2086.
as element of damages, 2863.

MEDICAL EXAMINATION,
under workmen's compensation acts, 2035.

[*References are to Sections—Vol. I,* §§ 1-706; *Vol. II,* §§ 710-1377; *Vol. III,* §§ 1380-1815; *Vol. IV,* §§ 1820-2375; *Vol. V,* §§ 2380-2902.]

MEDICAL TREATMENT,
under workmens' compensation acts, 2035.

MEETINGS,
stockholders' held out of state, 33, n.
of stockholders, 189.
of board of directors, 301.
stated and special of directors, 302.

MEMBERS,
of corporation bound by by-laws, 221.
of directors outside of the state, 305.

MENTAL ABSORPTION,
effect on injuries at highway crossings, 1660.

MENTAL ANGUISH,
damages under federal employers' liability act, 1980.
to relatives by mutilation of corpse, 2386.
as element of damages, 2859.
pregnant woman with fear of deformity of child, 2859.
on account of injury to another, 2864.

MERCHANDISE AS BAGGAGE,
knowledge that baggage contains merchandise, 2508.
contract to carry as baggage, 2508.
when carrier liable as insurer, 2508.

MERGER,
by consolidation, 384.
distinguished from consolidation, 385.
of preliminary agreement in deed, 482.
where there is a recovery for personal injuries, 2063.
action for injuries resulting in death, 2064.
of oral negotiations in bill of lading, 2259.

METHODS OF BUSINESS,
engineers assuming risks of employer's, 1856, 1861.

METHODS OF TAXATION,
See TAXATION.
how many there are, 884.
statutory method of assessment exclusive, 887.

MIDDLE GROUND DOCTRINE,
injuries to trespassers on tracks, 1795.

MILEAGE BASIS,
valuation on for taxation, 915.
assessing taxes on, 923.

[*References are to Sections—Vol. I,* §§ 1-706; *Vol. II,* §§ 710-1377; *Vol. III,* §§ 1380-1815; *Vol. IV,* §§ 1820-2375; *Vol. V,* §§ 2380-2902.]

MILEAGE TICKETS,
duty of succeeding company to honor, 383.
when may be issued, 2425.
effect of limitation in as to time, 2425.
conductor refusing to accept detached coupons, 2425.
how to detach coupons from, 2425.
redemption of unused portion, 2425, n.
under interstate commerce act, 2573.

MILITARY DUTY,
exemption of corporate representatives from, 242.
effect of military service on railway aid election, 1036.

MILITARY ROADS,
securing under eminent domain, 1185.

MILK,
group rates on, 2567.

MILLING IN TRANSIT,
whether violative of interstate commerce act, 2570.
application to saccharine feed, 2570.

MILLS,
condemnation for branch roads leading to, 1206.

MINERAL WELLS,
destruction of in construction of railroad, 1262.

MINES,
right of railway company to purchase, 454.
condemnation for branch roads to, 1206, 1207.

MINIMIZING DAMAGES,
submission to surgical operation, 2847.

MINIMUM RATES,
establishment under Esch-Cummins act, 2621.

MINISTERIAL AGENTS,
officers are, 243, n.
when courts may appoint, 1119.

MINISTERIAL OFFICERS,
strictly judicial powers can not be conferred on, 798.
railroad commissioners are, 798.
power to fix tariff of rates, 813.

MINNESOTA RATE CASES,
determination of reasonableness, 2594.

[*References are to Sections—Vol. I,* §§ 1-706; *Vol. II,* §§ 710-1377; *Vol. III,* §§ 1380-1815; *Vol. IV,* §§ 1820-2375; *Vol. V,* §§ 2380-2902.]

MINOR,
See INFANTS; CHILDREN.
when an employe, 1933.
who may recover for death of, 2056.
guardian maintaining action for, 2056.
rights in relief association, 2080.

MINORITY BONDHOLDERS,
refusing to participate in reorganization, 614.

MINORITY STOCKHOLDERS,
consent to charter amendments, 56.
rights of, 188, 194.
when may enjoin action of majority stockholders, 190.
when may prevent consolidation, 374.
rights of upon reorganization, 610.
by agreement, 613.
court protecting by furthering reorganization, 616.
right to ask appointment of receiver, 633.
when may compel dissolution, 700.
right to have property distributed on dissolution, 704.

MISCONDUCT,
director forfeiting right to office by, 312, n.
effect of on part of mortgage trustee, 578.
when receiver liable for that of his servants, 660.
as ground for removal of receivers, 670.
as affecting report of commissioners, 1339, n.
of jurors or commissioners in appropriation cases, 1343.
effect of willful misconduct of beneficiary under workmen's compensation acts, 2029.
previous misconduct as ground for refusal of transportation, 2384.
ejection of passengers for, 2486.

MISCONDUCT OF COUNSEL,
in trial of causes, 2717.
necessity of exception, 2717.

MISDELIVERY BY CARRIER,
See DELIVERY; EXCUSES FOR FAILURE TO DELIVER.
what will amount to, 2295.
when amounts to a conversion, 2295.
of goods, 2296.
of live stock, 2350.

MISDEMEANOR,
See PENAL OFFENSES; CRIMES.
breaking into ticket office, 872.
obstruction of operation of trains, 2577.

[*References are to Sections—Vol. I,* §§ 1-706; *Vol. II,* §§ 710-1377; *Vol. III,* §§ 1380-1815; *Vol. IV,* §§ 1820-2375; *Vol. V,* §§ 2380-2902.]

MISDESCRIPTION,
effect of in bill of lading, 2142.
by shipper as relieving carrier from liability for loss, 2240.

MISINFORMATION,
liability of carrier for misinformation as to departure, places of stopping and destination, 2821, n.

MISJOINDER,
remedy for, 1731.

MISLEADING TRAVELER,
liability for, 1667.

MISMANAGEMENT,
as ground for appointment of receiver, 626, 632.
receiver suing officers for, 652, n.
as affecting amount of receiver's compensation, 668.

MISREPRESENTATION,
See FRAUDULENT REPRESENTATIONS.
in obtaining subscriptions, 146.
as ground for rescission of subscription, 146, n.
in prospectus, 147.
by agents generally, 147.
liability for agent's, 250.
individual liability of officers for, 269.

MISSILES,
injuries to passengers, 2491.

MISTAKE,
payments on stock made under, 134, n.
how affects right to specific performance, 1155.
relieving against those in engineer's estimates, 1401.
place of delivery in bill of lading, 2142.
parol evidence to show, 2143.
carrier not liable for shipper's, 2240.
in delivering freight to wrong person, 2291.
of shipper in marking goods, 2311.
payment of freight charges under mistake of fact, 2366.
effect of agents in fixing freight rate, 2367.
person on train by, when a passenger, 2387.
effect of in taking up wrong coupon of ticket, 2421.
effect of in collecting fare, 2430.
rule where baggage is received by, 2521.

MISTAKE IN JUDGMENT,
See CALCULATION OF CHANCES; ERROR OF JUDGMENT.
miscalculation of traveler at interurban crossing, 1517.
when not contributory negligence, 1669.
when not negligence, 1672.

[*References are to Sections—Vol. I,* §§ 1-706; *Vol. II,* §§ 710-1377; *Vol. III,* §§ 1380-1815; *Vol. IV,* §§ 1820-2375; *Vol. V,* §§ 2380-2902.]

MISUSER,
as ground for forfeiture, 59.

MITIGATION,
insurance to mitigate damages, 2848.

MIXED QUESTION OF LAW AND FACT,
See QUESTIONS OF FACT; QUESTIONS OF LAW.
undue preference is, 2562.

MIXED TRAINS,
degree of care due to passengers riding on, 2476.

MOBILIZATION,
railroads under federal control act, 2656.

MOBS,
See STRIKERS.
liability for loss or damage caused by, 2207.
contracting against loss by, 2208.
violence of does not relieve where there is express contract, 2208.
refusing to carry goods on account of danger of, 2214.
stipulating against loss from delay caused by, 2272.
effect of delay caused by, 2349.

MODERN APPLIANCES,
duty to equip trains with, 2400.

MODIFICATIONS,
See AMENDMENT.
legislature making to charters, 57.

MONEY.
corporation's power to borrow, 53, 397.
donated upon condition, 140.
recovering back that paid on fraudulent subscriptions, 150.
treasurer has no power to borrow, 334.
power to borrow to pay dividends, 359.
what kind dividends must be paid in, 366.
liability for that borrowed in excess of authority, 406.
obtained on ultra vires contracts, 424.
effect of retaining under ultra vires contract, 426.
power of president to borrow, 556, n.
securing payment of by mortgage on after-acquired property, 562.
receiver borrowing and issuing certificates, 675, 682.
right of corporation to borrow from its officers, 696.
set apart for payment of interest not subject to garnishment, 724.
implied power of municipality to borrow, 1070, n.
compensation and damages must be awarded in, 1244, 1339.
tender must be made in, 1360.

[*References are to Sections—Vol. I,* §§ 1-706; *Vol. II,* §§ 710-1377; *Vol. III,* §§ 1380-1815; *Vol. IV,* §§ 1820-2375; *Vol. V,* §§ 2380-2902.]

MONEY—Continued.
sleeping car company liable for loss of, 2458.
as baggage, 2506.
when carrier insurer of that carried as baggage, 2506, n.

MONOPOLIES,
See TRUSTS.
railroads as, 42.
not implied, 42.
grant of not presumed, 50.
contract creating is void, 443.
municipality can not grant, 1426.
when created by grant to use street, 1433.
life of street railway franchises, 1461.
rights of street railway in streets, 1468, 1469, 1470.
control under interstate commerce act, 2536.
federal power over, 2554.
application rule of reason to Sherman anti-trust act, 2555.

"MORE OR LESS,"
effect of expression in bill of lading, 2140.

MORTALITY TABLES,
See LIFE TABLES.
in cases of injuries causing death, 2067.

MORTGAGE,
when franchise can be mortgaged, 79.
of corporate franchise, 83.
primary franchise, 83.
sale of franchises on foreclosure of, 84.
when calls and assessments can be mortgaged, 167.
when directors may make, 294.
delegation of power to execute, 299.
who has power to execute, 327, 556.
when takes precedence over unsecured debts of consolidated companies, 387.
how affected by consolidation, 387.
incidents of power to execute, 400.
state authorizing execution of, 440.
what power to execute includes, 545.
legislative authority necessary, 553.
may be made of part of road, 554.
what may be mortgaged, 555.
statute giving power to mortgage specific property does not authorize mortgage of other property, 555.
when stockholders may authorize, 556, n.
ratifying unauthorized or improperly executed, 557.
when ultra vires one may be made effective, 558.

[*References are to Sections—Vol. I,* §§ 1-706; *Vol. II,* §§ 710-1377; *Vol. III,* §§ 1380-1815; *Vol. IV,* §§ 1820-2375; *Vol. V,* §§ 2380-2902.]

MORTGAGE—Continued.
recording, 559.
what property is covered by, 560.
effect of specific enumeration of property in, 560.
what covered by one on the undertaking, 561.
of after-acquired property, 562.
validity of one by de facto corporation, 562.
essentials of mortgage to cover after acquired property, 562.
after-acquired property, 563.
what after-acquired property includes, 563.
whether mortgage of after-acquired property covers property not used for railroad purposes, 563.
when fixtures subject to lien of, 564.
priority of, 566.
whether money borrowed to pay interest has priority over principal, 566.
right of trustee to take possession without suit, 567.
trust deed in effect is, 567.
equitable and defective, 568.
statutory, 569.
foreclosure because of default, 575.
option to declare whole debt secured by due, 576.
foreclosure for default in payment of interest, 577.
validity of agreement in as to suits by bondholders, 579.
defendants in suits to foreclose, 581.
defenses to foreclosure of, 583.
effect of provisions in giving trustees right to take possession and sell, 584.
right of assignee of, 584.
maintaining suit at law on, 584.
agreement of mortgagees not to sue at law, 585.
when action to foreclose may be brought, 586.
consent decree to foreclosure of, 588.
power to sell not included in, 595.
sale under should be as an entirety, 596, n.
with power of sale, 597.
selling consolidated road to pay several, 599.
priority of those on consolidated line, 599.
confirmation of sale on day different from that fixed by court, 600, n.
what passes to purchaser at foreclosure sale, 602.
disposition of proceeds of foreclosure sale, 605.
rendering provisional decree of foreclosure, 609.
right to redeem from, 609.
redemption of railroad property sold under foreclosure, 609.
dissenting bondholders can not be deprived of rights under, 613.
when majority of bondholders may modify, 613.
foreclosure of mortgage on property in hands of receiver, 656, n.

[*References are to Sections—Vol. I,* §§ 1-706; *Vol. II,* §§ 710-1377; *Vol. III,* §§ 1380-1815; *Vol. IV,* §§ 1820-2375; *Vol. V,* §§ 2380-2902.]

MORTGAGE—Continued.
receiver's certificates superior to, 681.
preferring creditors by, 695.
to officers to secure loan of money, 696.
action to foreclose is a local action, 720.
mechanics' lien prior to, 1418.
when taking operates as waiver of lien, 1422.
of franchise of street railway company, 1479.
of interurban railways, 1511.

MORTGAGE BONDHOLDERS,
becoming purchasers at foreclosure sale, 597.
receiver's certificates superior to lien of, 680.
when claims for labor prior to rights of, 1418.

MORTGAGE BONDS.
exchanging preferred stock for, 95.
priority of operating expenses over, 664.
money set apart for payment of interest on not subject to garnishment, 724.

MORTGAGE CREDITORS,
receiver not appointed because of disagreement among, 629.
expenses of operation by receiver superior to, 663.

MORTGAGE SALE,
dissolution caused by, 698, n.

MORTGAGE SECURITY,
what bondholders entitled to participate in, 550.
how interest coupons share in, 552.
reserved power to create prior lien or to dispose of unnecessary property, 565.

MORTGAGE TRUSTEES,
discretion as to time and manner of sale, 600.
can not purchase at their own sale, 607.
suing to set aside fraudulent foreclosure sale, 608, n.
can not form combination with bondholders, 615.
when may purchase at foreclosure sale, 615.
when refusal to give possession to ground for a receiver, 628.

MORTGAGED PROPERTY,
may be condemned, 1209.

MORTGAGEE,
becomes stockholder on exchanging bonds for stock, 95, n.
when may vote stock, 182, n.
must show loss before can have receiver, 628.
appointing receiver on application of, 632.

[*References are to Sections—Vol. I,* §§ 1-706; *Vol. II,* §§ 710-1377; *Vol. III,* §§ 1380-1815; *Vol. IV,* §§ 1820-2375; *Vol. V,* §§ 2380-2902.]

MORTGAGEE—Continued.
how affected by conveyance to railroad company, 1152.
rights where there are condemnation proceedings, 1277.
as party to condemnation proceedings, 1277.
notice to in condemnation cases, 1308, 1361, n.
when liable for compensation and damages, 1350.
right to maintain action of trespass, 1351.
need not be party to street opening proceedings, 1568, n.
liability for injuries to animals, 1724.
when carrier may deliver possession to, 2313.

MORTGAGOR,
trustees notifying of intention to sell, 584.
right to set aside foreclosure sale for fraud, 607.
insolvency of as ground for appointment of receiver, 629.
when must deliver possession to receiver, 645.

MOTHER,
recovering for death of minor child, 2056.
recovering for death of illegitimate child, 2056.

MOTION,
appointment of receiver upon, 641.
to set aside report of commissioners, 1341.

MOTIVE,
See INTENT.
wrong one no defense to calls, 161.
of party seeking to enforce penalty, 845.

MOTIVE POWER,
does not determine character of road, 5, n.
that street railway may use, 1429.
change of motive power of street railways, 1466, 1467.
right of company to avail itself of new discoveries, 1467.

MOTORMAN,
fellow-servant of conductor, 1918.

MOVING CAR,
negligence in standing on steps of, 2477.

MOVING TRAIN,
child passing in front of, 1800.
trainmen, 1887.
negligence in attempting to board, 2471.
contributory negligence in alighting from, 2472, n.

MULES,
duty to fence against, 1705.

[*References are to Sections—Vol. I,* §§ 1-706; *Vol. II,* §§ 710-1377; *Vol. III,* §§ 1380-1815; *Vol. IV,* §§ 1820-2375; *Vol. V,* §§ 2380-2902.]

MULTIPLICITY OF SUITS,
equity interfering to prevent, 726, n.
enjoining, 730.
injunction against strikers to prevent, 731.

MUNICIPAL AID,
when consolidated company may collect, 379, n.
constitutionality of statutes authorizing, 997.
tendency of decisions is to support statutes authorizing, 1001, n.
power to grant is continuous, 1014.
authority to subscribe for does not authorize endorsement of by city, 1022.

MUNICIPAL AID BONDS,
See PUBLIC AID.
can not be issued under power to make subscriptions, 1026.
power to issue not to be implied, 1026.
validating, 1030.
injunction to prevent issue of, 1037.
effect of conditions in, 1038.
postponing issuance of, 1053.
mandamus to compel issue of, 1054, 1065, 1117.
rights of creditors in, 1054.
actions to correct errors in, 1064, n.
implied power to make bonds negotiable, 1066.
power to issue, generally, 1070.
legislative authority to issue necessary, 1070, 1071.
unauthorized are void, 1071.
may be issued by municipality incorporated after enactment of general statute, 1071.
constitutional questions, completed road, 1072.
insolvent company not entitled to, 1072.
governmental subdivisions may be authorized to issue, 1073.
execution of the power to issue aid bonds, 1074.
may be sold through broker, 1074, n.
following statute in issuing, 1074.
execution of the power to issue, implied powers, 1075.
where should be made payable, 1075.
rate of interest on, 1075, n.
formal execution of, 1076.
effect of absence of municipal seal from, 1076.
what officers may execute, 1076, n.
delivery of, 1077.
nature of, 1078.
as commercial paper, 1078.
who is bona fide holder of, 1078.
effect of recitals in, 1078, n.

[*References are to Sections—Vol. I,* §§ 1-706; *Vol. II,* §§ 710-1377; *Vol. III,* §§ 1380-1815; *Vol. IV,* §§ 1820-2375; *Vol. V,* §§ 2380-2902.]

MUNICIPAL AID BONDS—Continued.
proceedings of municipal officers must conform to statute, 1079.
want of power, effect of, 1080.
conflict of authority, 1081.
consolidation does not take away right to, 1082, 1113, n.
duty of purchaser to ascertain that power to issue exists, 1083.
when void in hands of bona fide holder, 1084.
issued in excess of limits prescribed by constitution, 1084, 1093.
limitation of amount, 1085.
in excess of limit prescribed by statute, 1086.
recitals in creating an estoppel, 1086.
running beyond time prescribed, 1087.
payable out of specific fund, 1088.
liability on those issued for a special purpose, 1088.
tax-payer enjoining issue of, 1089.
performance of conditions, 1089.
suing for cancellation, 1089, n.
when are void, 1091.
ratification of those irregularly issued, 1091, 1092.
recitals can not give them validity, 1093.
validity of those issued without statutory authority, 1093.
form of—to whom payable, 1094.
effect of lack of seal, 1095.
effect of recital as to authority under which issued, 1096, 1101.
bona fide holders of, 1096.
notice given by, 1096.
recitals in as notice, 1096.
general doctrine as to estoppel by recitals in, 1097.
when agent may be appointed to execute, 1098.
illustrative cases of estoppel by recitals in, 1098.
defenses to in hands of bona fide holders, 1098.
recitals in not always conclusive, 1099.
when registration required, 1099, 1108.
conclusiveness of official certificates, 1100.
recitals in to constitute an estoppel must be of facts, 1101.
no estoppel where officer has no jurisdiction, 1102.
purchasers must ascertain validity, 1102, n.
estoppel otherwise than by recitals, 1103.
payment of interest as an estoppel, 1103.
renewal creating estoppel, 1103.
estoppel by retention of stock, 1104.
effect of recitals in as against bondholders, 1105.
refunding, 1106.
substitution, 1106.
discretionary power and preemptory duty, 1107.
exchanging direct for stock, 1107.
effect where sold for less than sum fixed by statute, 1109.

[*References are to Sections—Vol. I,* §§ 1-706; *Vol. II,* §§ 710-1377; *Vol. III,* §§ 1380-1815; *Vol. IV,* §§ 1820-2375; *Vol. V,* §§ 2380-2902.]

MUNICIPAL AID BONDS—Continued.
purchaser of in open market a mere volunteer, 1110.
subrogation of holder of invalid bonds, 1110.
liability of municipality to purchaser of invalid bonds, 1111.
right of municipality to recover money paid because of railroad company's wrong, 1112.
defenses to, 1113.
how affected by consolidation, 1113, n.
extrinsic evidence to uphold, 1113.
validity of those executed by de facto officers, 1113.
bondholders not bound by proceedings to which they are not parties, 1114.
following state decisions, 1115.
jurisdiction of federal courts, 1116.
compelling issue of bonds, 1117.
remedies of bondholders, 1118.
effect of resignation of municipal officers, 1118.
judgment on, 1118.
levy of tax where township abolished, 1120.
good faith of purchaser where election held invalid by state supreme court, 1120.

MUNICIPAL AUTHORITIES,
consenting to company occupying streets, 728.

MUNICIPAL BONDS,
See MUNICIPAL AID BONDS.
paying subscriptions with, 128.
effect of repeal of law authorizing, 1020.

MUNICIPAL CORPORATIONS,
grant of franchises beyond life of municipality, 87.
taking stock in railways, 125.
contracts with for terminal facilities, 415.
granting right to use streets for tracks, 416.
power to determine location of tracks, 416, n.
regulating speed of trains, 786.
mandamus to enforce ordinances of, 823, n.
power to make reasonable regulations, 860.
constitutional limitation on power to levy taxes, 999, n.
constitutional limitation upon power to incur debts, 1003.
when may make donations and subscriptions to railroads, 1003.
compelling them to grant public aid, 1010.
compelling them to take stock in railways, 1010.
granting aid to branch roads, 1012.
aiding railroad which is without its limits, 1012.
power to grant aid is continuous, 1014.
how many subscriptions may make to railway company, 1014.

[*References are to Sections—Vol. I,* §§ 1-706; *Vol. II,* §§ 710-1377; *Vol. III,* §§ 1380-1815; *Vol. IV,* §§ 1820-2375; *Vol. V,* §§ 2380-2902.]

MUNICIPAL CORPORATIONS—Continued.
taxing one railroad to aid another, 1016.
can not give negotiable instruments to railway companies, 1022.
basis of authority to grant public aid, 1023.
control of the legislature over, 1024.
power to aid by subscription does not authorize execution of bonds, 1026.
division for purposes of voting for public aid, 1033.
what ones may be authorized to grant aid, 1034.
power to prescribe conditions to grant of public aid, 1041.
exercising power of eminent domain, 1042.
power of legislature to change boundaries of, 1042.
how change of affects public aid, 1042.
how extinction affects railway aid, 1044.
limitations upon amount of public aid they may give, 1044.
when may ratify railway aid subscription, 1058.
legislative control over, 1059.
rights and liabilities as stockholders in railway company, 1060.
remedies in reference to public aid, 1064.
restraining railroad company from violating agreement, 1064.
power to aid railway companies generally, 1070.
borrowing money to pay aid bonds, 1070, n.
authority to become a stockholder, 1070, n.
implied powers in issuing aid bonds, 1075.
when bonds not general obligations of, 1088.
ratifying bonds irregularly issued, 1091.
when bound by recitals in bonds, 1097.
executing bonds through agents, 1098.
estoppel by retaining stock, 1104.
discretionary power in calling bond election, 1107.
liability to purchaser of invalid bonds, 1111.
recovering money paid because of wrong railroad company, 1112.
power of courts to compel action, 1119.
power to release railroad from performance of conditions as to construction of road, 1166.
adverse possession of right of way as against, 1176.
no inherent power to create corporations or grant franchises, 1425.
when may grant use of streets to railroads, 1425.
consenting to use of streets, 1425.
without power to give railroad entire use of street, 1426.
implied power of to grant right to use street, 1426.
consenting to use of streets, 1427.
nature and effect of grant by, 1428.
reserving right to amend or repeal ordinances, 1428.
imposing conditions to grant use of street, 1430.
regulating speed of trains, 1431, 1720.
holding streets in trust for public, 1439.

[*References are to Sections—Vol. I,* §§ 1-706; *Vol. II,* §§ 710-1377; *Vol. III,* §§ 1380-1815; *Vol. IV,* §§ 1820-2375; *Vol. V,* §§ 2380-2902.]

MUNICIPAL CORPORATIONS—Continued.
power to compel railway companies to restore and repair streets, 1442.
liability for defective streets, 1442.
repairing streets at cost of railway company, 1442.
remedy over against railway company, 1442.
consent to location of street railways, 1458.
sale of street railway franchises, 1460.
power of city to impose terms and conditions on street railway, 1465.
whether city may grant exclusive right to streets to city railway, 1468, 1469, 1470.
power to regulate kind of street railroad rails, 1482.
power to compel exclusion of street railway lines, 1482.
power to forfeit franchises of interurban railways, 1509.
power to lay out streets across railways, 1566.
proceedings by in opening street across railway, 1568.
consenting to laying of railroad across street, 1569.
determining whether crossings shall be above or below grade, 1577.
authority to require safety gates and watchmen at crossings, 1582.
requiring gates and flagmen at railroad crossings, 1582.
duty to fence in, 1710.
injuries to fireman in putting out railroad fire, 1774.
as operator of railroad, 1929.
right of city to compel sprinkling between tracks, 2536, n.
changes in street railway franchise rates, 2599.

MUNICIPAL OFFICERS,
when may grant public aid, 1006.
duty in reference to vote of public aid, 1053.
power in reference to public aid where popular vote required, 1055.
possess only statutory powers, 1055.
conforming to statute in issuing aid bonds, 1079.
duty in regard to certifying bonds, 1100.
mandamus to compel execution of railway aid bonds, 1107.
mandamus to compel performance of duty, 1117.
effect of resignation of, 1118.

MUNICIPAL ORDINANCE,
See ORDINANCES.
effect of violation of, 842.

MUNICIPAL SUBSCRIPTIONS,
See MUNICIPAL AID; PUBLIC AID.
defenses to, 1061.

MUNIMENTS OF TITLE,
bills of lading as, 2146.

[*References are to Sections—Vol. I,* §§ 1-706; *Vol. II,* §§ 710-1377; *Vol. III,* §§ 1380-1815; *Vol. IV,* §§ 1820-2375; *Vol. V,* §§ 2380-2902.]

MURDER,
by shooting into car, 150, n.

MUTILATED TICKETS,
use of, 2427.

MUTUAL DUTIES,
at highway crossings, 1646.

MUTUAL RIGHTS,
at highway crossings, 1646.

MUTUALITY,
as affecting question of license, 1786.
as affecting injuries to servants, 1872.
in contract in relief department, 2079.

N

NAME,
of incorporators in articles, 24.
initials of christian in articles of incorporation, 24.
stating corporate in articles of association, 47.
changing is immaterial amendment, 56, n.
when receiver may sue in his own, 651.
when it implies a corporation, 712.
authority of railroad commission over names of stations, 818.
signing to mileage ticket, 2425.

NARROW GAUGE RAILROADS,
application of safety appliances act, 1992.

NARROW STREET,
See HIGHWAYS; STREETS.
railroads in, 1439.

NATIONS,
comity, 31.

NATURAL PERSON,
railroad compared to, 30.
corporations act through, 240.
corporations different from, 774.

NATURAL PROPENSITY,
live stock injured by, carrier not liable, 2344.

NAVIGABLE RIVER,
rights of landowner on to construct levees, 1233.

[*References are to Sections—Vol. I,* §§ 1-706; *Vol. II,* §§ 710-1377; *Vol. III,* §§ 1380-1815; *Vol. IV,* §§ 1820-2375; *Vol. V,* §§ 2380-2902.]

NAVIGABLE WATERS,
authority to bridge, 1214.
duty to observe federal laws in construction of bridges, 1388.

NAVIGATION.
mandamus to prevent interference with, 736.
railroad must not interfere with, 1214.
damages for obstructing, 1384.
abridgement of right of by railroad construction, 1242.

NECESSARY POWERS,
what phrase includes, 49.

NECESSARY PROPERTY,
when may be sold, 595.

NECESSITY.
See EMINENT DOMAIN.
for taking corporate franchises under power of eminent domain, 86.
as ground for making contract by contractor, 344.
determining for appointment of a receiver, 641.
when running trains is a work of, 849.
as affecting right to change the route, 1140.
who determines question of, 1188.
power of legislature to determine question of, 1188.
when courts bound by company's determination of, 1196.
burden of establishing, 1224.
right of property owner to dispute, 1306.
as affecting amount of damages in appropriation cases, 1330.
for railway crossing, 1598.
as affecting number of railroad crossings, 1604.

NECESSITY AND CONVENIENCE,
See LOCATION.

NEGATIVE EVIDENCE,
weight of, 1653.

NEGLECT TO KEEP IN REPAIR,
cause for forfeiture, 60.

NEGLIGENCE,
See CONTRIBUTORY NEGLIGENCE; STREET RAILWAYS; INTERURBAN RAILWAYS; RAILROAD CROSSINGS; PLEADING; WORKMEN'S COMPENSATION ACTS; EVIDENCE AND RELATED TITLES.
when subscriber must be free from, 149.
liability for agent's, 250.
in selecting employes, 250.
in furnishing unskillful surgeon, 260.
liability of directors for, 322.

[*References are to Sections—Vol. I,* §§ 1-706; *Vol. II,* §§ 710-1377; *Vol. III,* §§ 1380-1815; *Vol. IV,* §§ 1820-2375; *Vol. V,* §§ 2380-2902.]

NEGLIGENCE—Continued.
liability of non-participating directors, 322.
liability for superintendent's, 339.
when contract against liability for void, 443.
liability for under unauthorized lease, 529.
can be none where there is no duty, 529.
when lessor liable for lessee's, 530, 537.
lessor's liability for lessee's in operating road, 532.
liability of lessee for, 534, 538.
when lessor and lessee jointly liable for, 540.
suing receiver for that of his employes, 656, n.
receiver liable for that of his servants, 660.
of receiver reducing his compensation, 668.
as ground for removing receiver, 670.
must be proximate cause of accident, 842, 1445, 1873, 1877, 2109, 2396, 2492, 2708.
violation of statutory duty as, 842.
violation of ordinance as evidence of, 842, 1445, 1730.
violation of penal statutes as proof of, 842.
in failure to properly keep station, 853.
in construction of road under license, 1177.
in constructing bridges, damages for, 1233.
in making preliminary survey, 1248.
in constructing road, liability for, 1282, 1384.
in prosecuting condemnation proceedings, 1324.
in blasting, damages for, 1385.
terminating construction contract on account of, 1399.
liability for that of subcontractor, 1405.
liability for that of independent contractor, 1407.
liability for that in selecting contractor, 1407.
liability of company for that of contractor or servants, 1408.
in running train while constructing road, 1408.
in running electric cars at high rate of speed, 1444.
excessive speed as, 1445.
in failing to keep lookout ahead, 1445.
violation of ordinance against obstructing street as prima facie evidence, 1445.
when question of fact for the jury, 1445.
relative rights of traveler and interurban car on highways, 1514.
degree of care in use of interurban tracks by public, 1514.
miscalculation of traveler at interurban crossing, 1517.
of interurban railway passengers, 1519.
care to be exercised by street railways generally, 1526.
care as to employment of street railway operatives, 1528.
violation of speed ordinance as prima facie evidence of, 1529.
care of traveler at street railway crossing, 1533.
in failing to erect sign-boards, 1582, 1650.

[*References are to Sections—Vol. I,* §§ 1-706; *Vol. II,* §§ 710-1377; *Vol. III,* §§ 1380-1815; *Vol. IV,* §§ 1820-2375; *Vol. V,* §§ 2380-2902.]

NEGLIGENCE—Continued.
causing injury at crossing, 1588.
presumption of as to collision at crossing, 1612.
in failing to give signals, 1636.
in omission of signals, 1647.
violation of statutory duties as, 1648.
breach of statutory duty as evidence of, 1648.
when omitting sign-boards, gates and flagmen is, 1650.
of flagman or gate-keeper, 1651.
in not properly giving signals, 1653, 1722.
in rate of speed, 1655.
presumption that traveler at crossing was guilty of, 1658.
where traveler proceeds upon calculation of chances, 1660.
to fail to stop before crossing track, 1663.
in managing gates at crossings, 1667.
age at which children accountable for, 1668.
in placing person in position of sudden peril, 1669.
drivers not imputed to passenger in vehicle, 1670.
agent's attibutable to principal, 1670.
servant's attributable to master, 1670.
after discovery of traveler's danger, 1671.
in injuring animals, common-law rule, 1695.
in failing to fence, 1696.
injury to passengers, 1706.
injury to employes, 1707.
in killing animals, 1709.
in injuring animals, 1717.
in injuring animals on highway, 1719.
in failing to keep lookout for animals, 1721.
omission of signals as evidence of, 1722.
in recklessly giving signals, 1723.
in attracting animals to railway tracks, 1727.
presumption where animals are injured, 1729.
mere killing of animal as evidence of, 1729.
what sufficient to overcome presumption of, 1729.
burden of establishing where animals were injured, 1730.
violation of ordinance not conclusive proof of, 1730.
in use of fire, 1745.
as gist of action in fire cases, 1745.
when emission of sparks is not, 1745.
fire as prima facie evidence of, 1746.
in failing to properly equip locomotive with fire apparatus, 1748.
in failing to repair locomotives, 1748.
burning wood in coal-burning locomotive, 1748.
in management of locomotives, 1749.
in failing to clear right of way of combustibles, 1750.
in suffering fire to escape from right of way, 1751, 1753.
in failing to extinguish fires, 1756.

[*References are to Sections—Vol. I,* §§ 1-706; *Vol. II,* §§ 710-1377; *Vol. III,* §§ 1380-1815; *Vol. IV,* §§ 1820-2375; *Vol. V,* §§ 2380-2902.]

NEGLIGENCE—Continued.
in burning property located on right of way, 1759.
contracting against liability for, 1760.
when lessor liable for lessee's, 1761.
presumption that railway company will not be guilty of, 1762.
pleading in fire cases, 1765.
presumption of in fire cases, 1766.
plaintiff has burden of proving in fire cases, 1766.
burden of disproving in fire cases, 1766.
proving by circumstantial evidence, 1769.
as question for jury in fire cases, 1769.
where spark arrester is absent, 1769.
great and unusual speed as evidence of, 1769.
in burning wood in coal burning locomotive, 1769.
evidence to rebut in fire cases, 1770.
none unless breach of some duty, 1789.
distinguished from willfulness, 1789, n.
gross negligence, 1792.
in throwing off mail bags, 1794.
in trespassing upon railway track, 1795.
in leaving turntable unlocked, 1798.
of children, 1800.
imputable, 1801.
in watching children, 1801.
in frightening horses, 1803.
in giving statutory signals, 1803.
in failing to keep premises safe, 1829.
none in using appliances generally used, 1832.
no liability where there is none, 1833.
where buffers of cars are of unequal heights, 1838.
in employing unskilled employes, 1845.
never presumed, 1847, 1864.
burden of proving, 1847.
in retaining incompetent fellow-servants, 1854.
is test of employer's liability, 1861, 1875.
mere proof of accident does not show, 1861.
can not be inferred from fact of explosion, 1864.
proof of where boiler explodes, 1864.
proof of can not be left to conjecture, 1864.
when not established by mere proof of a collision, 1865, 2483.
in loading cars, 1866.
concurrent where employes are injured, 1873.
employer's must be proximate cause, 1873, 1877.
in failing to secure knowledge of defects, 1874.
evidence of employer's, 1876.
may be inferred from circumstances, 1876.
liability for that of fellow-servant, 1895.
must be to create liability for defects, 1842.

[*References are to Sections—Vol. I,* §§ 1-706; *Vol. II,* §§ 710-1377; *Vol. III,* §§ 1380-1815; *Vol. IV,* §§ 1820-2375; *Vol. V,* §§ 2380-2902.]

NEGLIGENCE—Continued.
mere existence of defect does not establish, 1942.
presumption from occurrence of accident, 1943.
in selecting co-employes, 1944.
what constitutes in matter of superintendence, 1946.
validity of contract against, 1952.
acts of omission or acts of commission, 2047.
causing instantaneous death, liability for, 2050.
arises out of breach of duty, 2055.
breach of duty must be shown, 2057.
contract in relief department against, effect, 2077.
in selecting physician or surgeon, 2086.
when company liable for that of surgeon, 2087.
validity of contracts against future negligence, 2088.
private carrier stipulating against liability for, 2102.
presumption of as against street railway companies, 2109.
statute making initial carrier liable for negligence of others, 2168.
carrier showing absence of where it relies on act of God, 2204.
contributing to loss by public enemies, 2206.
warehouseman liable for, 2211.
in wrongful shipment of goods, 2211.
in not adopting proper cars and equipment, 2221.
as to proper cars, equipment and appliances, 2227.
in failing to properly equip trains, 2228.
of carrier in handling goods, 2230.
delay as prima facie evidence of, 2232.
causing destruction of goods while in warehouse, 2237.
in delaying goods, 2237.
in failing to obey directions and instructions of shipper, 2239.
of shipper in packing and loading goods, 2241.
carrier has no right to contract against liability for in most jurisdictions, 2252, 2499.
right to contract against liability for in some jurisdictions, 2253.
limiting liability as to gross and ordinary, 2253.
immunity from will not be implied, 2253.
when carrier must show absence of, 2276.
custom or usage will not relieve from, 2290, n.
in delivery by warehouseman, 2295.
in failing to identify consignee, 2295, n.
of shipper in marking goods, 2311.
burden to show that injuring live stock, 2333.
in caring for animals being shipped, 2333.
of owner in loading live stock, 2342.
in failing to feed and water animals, 2348.
liability of lessor and lessee for, 2380.
must be before passenger can recover, 2395.
in constructing roadbed and tracks, 2398.
in failing to make inspections, 2399.

[*References are to Sections—Vol. I,* §§ 1-706; *Vol. II,* §§ 710-1377; *Vol. III,* §§ 1380-1815; *Vol. IV,* §§ 1820-2375; *Vol. V,* §§ 2380-2902.]

NEGLIGENCE—Continued.
in stopping or starting trains, 2402.
in suddenly starting train, 2402, n.
in failing to apply brakes, 2402, n.
in maintenance of depots or station buildings, 2404.
stipulation in pass against liabilty for, 2433.
validity of stipulation in pass exempting carrier from, 2435.
degrees of, 2436.
of sleeping-car company in caring for property, 2458.
care of sleeping car company as to baggage of passengers, 2458.
effect of in loss of baggage, 2459, 2513.
in operating trains, 2461.
validity of contract against liability for, 2465.
of conductor in starting trains, 2471, n.
when presumption of raised by fact that there was collision, 2483.
in placing tracks close together, 2484.
liability for that of sleeping-car employes, 2492.
inferring from circumstances, 2498.
may be pleaded generally, 2693.
sufficiency of allegations of, 2705, n.
must be proved as charged, 2707.
plaintiff limited to that charged in this complaint, 2708.
may be pleaded generally, 2708.
instructions as to presumption and burden of proof in actions for injuries to passengers, 2881.

NEGLIGENCE PER SE,
when violation of ordinance is, 842, 2709.
to refuse to repair railroad crossing, 1614.
breach of statutory duty as, 1648.
when rate of speed is not, 1655.
in making flying switch, 1657.
no rate of speed is, 1720.
omission of signals is not, 1722.
rate of speed of freight train is not, 1749.
in allowing accumulation of combustible material, 1750.
erecting wooden building near railway track is not, 1762, n.
when staking cars is not, 1797.
sounding whistle is not, 1803.
failing to feed and water live stock, 2348.
in standing on steps of moving car, 2477.
in attempting to board moving train, 2471, n.
in assuming place of danger, 2481.
effect where passenger's conduct is, 2495.

NEGLIGENT ACTS,
award of compensation in condemnation cases does not cover anticipated, 1282.

[*References are to Sections—Vol. I,* §§ 1-706; *Vol. II,* §§ 710-1377; *Vol. III,* §§ 1380-1815; *Vol. IV,* §§ 1820-2375; *Vol. V,* §§ 2380-2902.]

NEGOTIABLE BONDS,
See MUNICIPAL BONDS.
when municipal corporations may execute, 1026.

NEGOTIABLE INSTRUMENTS,
when shares of stock are, 93.
corporate power to issue, 397.
railroad bonds regarded as, 549.
when interest coupons are, 551.
receiver's certificates, 683.
municipalities can not execute to railway companies, 1022.

NET EARNINGS,
dividends can only be declared out of, 97.
what are, 97, n.
right to as between life tenant and remainderman, 353.
when may be mortgaged, 560.
what included within, 560.
chargeable with operating expenses during receivership, 665, n.
as affecting reasonableness of rates, 815.

NET INCOME,
discretion of directors in determining what is, 547.

NET PROFITS,
what are, 362, n.

NET RAILWAY OPERATING INCOME,
meaning of term in Esch-Cummins act, 2628.

NEW CERTIFICATES,
issue of in place of lost ones, 94.

NEW CHARTER,
See CHARTER.
how affects stockholders, 54.
distinguished from amendment, 57, n.

NEW COMPANY,
chartering on repeal of old charter, 70.
when special privileges and immunities pass to on consolidation, 380.
duties and obligations of on consolidation, 382.
liability on old contracts after consolidation, 383.
liability of for torts, 384.
is usually formed by consolidation, 385.
liability of that formed by purchasers at foreclosure sale, 612.
public aid not restricted to, 1015.

[*References are to Sections—Vol. I,* §§ 1-706; *Vol. II,* §§ 710-1377; *Vol. III,* §§ 1380-1815; *Vol. IV,* §§ 1820-2375; *Vol. V,* §§ 2380-2902.]

NEW INVENTIONS,
See INVENTIONS; MACHINERY; APPLIANCES.
employer not bound to discard machinery for, 1829, n.
carrier not required to adopt, 2400.

NEW LINES,
retention of earnings under Esch-Cummins act, 2639.

NEW MATTER,
must be specially pleaded, 2705.

NEW SHARES,
informality in creating, effect, 180.
right of remainderman to, 353.
who entitled to when stock dividend is declared, 366.

NEW STOCK,
how disposed of, 102.

NEWSBOYS,
whether passengers on street cars, 1544.

NEXT OF KIN,
who are, 2060.

NITRO-GLYCERINE,
shipment on passenger trains prohibited, 863.
right of carrier to refuse to accept for shipment, 2128.

NOISE,
right of adjoining owner to complain of, 479.
compensation for damage from, 1235, 1262.
obscuring sound of approaching train, 1663.

NOMINAL DAMAGES,
defined, 2840.

NOMINAL PARTIES,
right to remove cause can not be secured by joining them, 747.
who are, 747, n.

NON-ASSESSABLE STOCK,
creation by agreement between corporation and stockholder, 93.

NON-COMPETING LINES,
may consolidate, 440, n.

NON COMPOS MENTIS,
transfer of stock by person who is, 108.

[*References are to Sections—Vol. I,* §§ 1-706; *Vol. II,* §§ 710-1377; *Vol. III,* §§ 1380-1815; *Vol. IV,* §§ 1820-2375; *Vol. V,* §§ 2380-2902.]

NON-DELIVERY,
See EXCUSES FOR FAILURE TO DELIVER.
proof of, when raises presumption of negligence, 2276.
caused by acts of shipper, owner or consignee, 2311.
excused by failure to produce bill of lading, 2311.
stoppage in transitu as excuse for, 2316.

NON-PAYMENT OF FREIGHT,
as ground for refusal to carry goods, 2214.

NON-RESIDENT,
when railway company is, 33.
when eligible to office of director, 282.
may be trustee in trust deed, 567.
competency to act as receiver, 644.
effect of insolvency laws on, 691, n.
suing wherever process can be served, 720.
obtaining jurisdiction over by publication, 721.
right to remove causes to the federal courts, 745
signing petition for grant of public aid, 1048.

NON-RESIDENT ATTACHING CREDITOR,
rights of foreign receiver similar to, 638.

NON-RESIDENT CORPORATION,
power to acquire real estate, 1151, n.

NON SUI JURIS,
duty to fence against child who is, 1705.
effect where child is, 1800.

NONSUIT,
in fire cases, 1767.
practice on motion for, 2713, n.

NON-TRANSFERABLE TICKETS
when may be issued, 2423.

NON-USER,
as ground for forfeiture, 59.
temporary interruption is not, 62.
as ground for appointment of a receiver, 621, n.
of franchises, when constitutes abandonment, 1142.
as evidence of intent to abandon, 1142.

NOTES,
See PROMISSORY NOTES.
power of corporation to give, 53.
paying subscriptions in, 128.
for fraudulent subscription, when may be enforced, 150.
power of directors to authorize sale of, 299.
when liability on can not be escaped by reorganization, 615.

[*References are to Sections—Vol. I,* §§ 1-706; *Vol. II,* §§ 710-1377; *Vol. III,* §§ 1380-1815; *Vol. IV,* §§ 1820-2375; *Vol. V,* §§ 2380-2902.]

NOTICE,

See KNOWLEDGE; JUDICIAL KNOWLEDGE.

to purchaser of corporate stock, 109.
of transfer of stock which has not been registered, 113, n.
of by-law creating lien on stock, 114.
to subscriber of performance of conditions, 135.
to pay subscription, when required, 155.
to pay calls, 156, n.
of call not required before suit, 162.
of calls and assessments, requisites of, 163.
waiver of, of calls and assessments, 165.
sufficiency of before forfeiture of stock, 175, n.
of forfeiture of stock, 176.
when required of stockholders' meetings, 189.
to stockholder is not notice to corporation, 196.
to agents or officers, 264.
to corporation, where agent is acting adversely, 264.
required of special meetings of directors, 302.
not required to be given of stated meeting of directors, 303.
how should be given to directors of special meeting, 303.
to directors is notice to company, when, 309.
of authority of president, effect of, 330.
to treasurer, when notice to corporation, 335.
of superintendent's authority, who chargeable with, 339.
to consolidated company of mortgage, 387, n.
of charter provisions by contracting parties, 405.
of corporate power to contract, 406.
when bonds are, of conditions in trust deed, 549.
when pendency of suit is to purchaser of bonds, 549.
of intention to declare entire mortgage debt due, 576.
of sale by trustees, 586.
of appointment of receiver, 639, n.
of application for a receiver, 641.
to persons dealing with receivers, 650, n.
when necessary before fixing receiver's compensation, 668.
to parties before issuing receiver's certificates, 680.
questioning receiver's certificates for lack of, 685.
of injunction against strikers, 731.
power of legislature to dispense with, 780.
when must be given by railroad commissioners, 820.
necessary to due process of law, 820.
of tax proceedings, 929.
of election to grant railway aid, 1037, 1049.
of election to grant public aid, 1049.
effect where purchaser takes railway aid bonds on, 1089.
as affecting bona fide holder, 1096.
recitals in bonds as, 1096.

[*References are to Sections—Vol. I,* §§ 1-706; *Vol. II,* §§ 710-1377; *Vol. III,* §§ 1380-1815; *Vol. IV,* §§ 1820-2375; *Vol. V,* §§ 2380-2902.]

NOTICE—Continued.
as affecting right to municipal aid bonds, 1117.
of covenants, 1167.
by occupancy and use of roadbed, 1177.
of condemnation proceedings, 1274, 1304, 1310.
to a purchaser by existence of railroad, 1276.
before seizure of private property, 1304.
effect of that not provided for by law, 1304.
requisites of that in appropriation cases, 1304.
power of legislature over, 1305.
when that in appropriation cases void for indefiniteness, 1305.
by publication and posting in condemnation cases, 1305.
political question as to expediency, 1306.
sufficiency of as to description in appropriation cases, 1307.
defective description in condemnation notice cured by amendment, 1307.
service of in appropriation cases, 1308.
when that by mail is sufficient, 1308.
service of on agent, 1308.
sufficiency of that to infants, 1308.
to mortgagees, of condemnation proceedings, 1310.
of meeting of jurors in condemnation cases, 1327.
of time of holding court, 1327.
of adjournment in appropriation cases, 1327.
waiver of defects in, 1345.
of appeal in appropriation cases, 1365.
when subcontractors must give to owner, 1416.
as condition of acquiring lien, 1417.
sufficiency of to acquire lien, 1417.
of street opening proceedings, 1568.
service on station agent, 1568, n.
to company to put in private crossings, 1628.
of defects in crossings, 1673.
of defective crossings, evidence of, 1674.
of defects in fences, 1700.
of tendency of timber to decay, 1716, n., 1836.
of injuries to animals, how to serve upon railway company, 1732.
as condition precedent to recovery of double damages, 1735.
to licensee of dangers, 1787.
of change in time tables, 1841.
to employer of defects, 1858.
to train dispatcher not notice to the company, 1902, n.
injury and claim under workmen's compensation act, 2034.
of delivery, 2122.
to shipper of connecting carrier's refusal to receive freight, 2169.
to succeeding connecting carrier, 2188.
to shipper of legal proceedings, 2209.

[*References are to Sections—Vol. I,* §§ 1-706; *Vol. II,* §§ 710-1377; *Vol. III,* §§ 1380-1815; *Vol. IV,* §§ 1820-2375; *Vol. V,* §§ 2380-2902.]

NOTICE—Continued.
to consignee of arrival of goods, 2212.
to consignee, terminating liability as common carrier, 2212.
by carrier to shipper of probable delay, 2231, n.
notice to carrier of demand by shipper for cars, 2219.
when has effect to limit liability, 2250.
effect of general one limiting liability, 2256.
when not necessary as to loss of freight, 2271.
to agent of consignee, 2292.
to consignee or his agent, 2297.
of arrival of goods, 2297, 2298.
to consignor of consignee's refusal to accept goods, 2301.
by carrier of taking of goods under legal process, 2313.
of attachment proceedings, 2314.
of exercise of right of stoppage in transitu, 2320.
where third party lays claim to freight, 2323.
duty to furnish cars on, 2344.
before right to charge demurrage, 2369.
to passenger of rules and regulations, 2383, 2465.
of stopping and starting trains, 2471, n.
that conductor has no authority to carry passengers on freight trains, 2476.
that merchandise is shipped as baggage, 2508.
limiting liability for baggage, 2526.
effect of that on back of ticket, 2526.
change of rates by interstate commerce commission, 2551.
waiver of written notice, 2576, n.
time for filing notice of claim under Esch-Cummins act, 2645.
limitation of time for filing claims under Esch-Cummins act, 2645.
to furnish cars, 2702.
plea of performance of duty to give notice, 2737.
pleading failure to give notice of claim of damages, 2737.
damages for delaying notice of arrival of goods, 2752.

NOTICE TO CONSIGNEE,
generally, 2051.
when notice to agent is sufficient, 2292, 2297.
custom or usage requiring, 2297.

NUDUM PACTUM,
when subscription is, 132.

NUISANCE,
railroad operated by individual may be, 1.
liability of consolidated company for continuance of, 382.
liability of lessee for maintaining, 534.
liability of receiver for one created by the corporation, 665, n., 850.

[*References are to Sections—Vol. I,* §§ 1-706; *Vol. II,* §§ 710-1377; *Vol. III,* §§ 1380-1815; *Vol. IV,* §§ 1820-2375; *Vol. V,* §§ 2380-2902.]

NUISANCE—Continued.
injunction against, 729, 1447.
created by failing to build and maintain suitable crossings, 737, n.
power of legislature to declare a thing to be, 778, n.
railway depot is not, 779.
grade crossing may be, 789.
indicting railroad company for maintaining, 850, 1447.
civil liability for maintaining, 850.
when railway company not liable for, 850.
effect where company in hands of receiver, 850.
by constructing unauthorized road, 1380.
construction of road so as to cause accumulation of stagnant waters, 1396.
liability for maintenance of, 1397.
company liable for, 1408.
when contractor liable for, 1408.
street railway becoming, 1438.
when constructing railroad in street is, 1440.
when unauthorized use of steam is, 1440.
injunction to prevent maintenance of, 1447.
damages for operation of street railway, 1453.

NUL TIEL CORPORATION,
plea of, after expiration of charter, 73.
plea of, generally, 711, n.

NUMBER OF CROSSINGS,
to which railway companies are entitled, 1604.
private crossings, 1629.

NUMBER OF DIRECTORS,
naming in articles of association, 47.
how fixed, 280.

NUMBER OF INCORPORATORS,
stating in articles of incorporation, 24.

NURSES,
nurse of injured person as passenger, 2392, n.

NURSING AND CARE,
providing for injured employe, 141.
as element of damages, 2863.

O

OATH,
of jurors and commissioners in condemnation cases, 1303.

OBJECTIONS,
stockholders waiving to lease, 505.
to petition in eminent domain proceedings, 1319.

[*References are to Sections—Vol. I,* §§ 1-706; *Vol. II,* §§ 710-1377; *Vol. III,* §§ 1380-1815; *Vol. IV,* §§ 1820-2375; *Vol. V,* §§ 2380-2902.]

OBJECT OF INCORPORATION,
stating in articles, 24.

OBLIGATION OF CONTRACT,
removing causes where state law impairs, 753.
can not be impaired, 809.
impairing by tax on bonds, 927.
impairing by taxation, 926.
when constitutional provisions do and do not impair, 1002.
when impaired by condemnation of franchises, 1217.
impairing by grant of conflicting franchises, 1217.
effect of statutes imposing absolute liability, 1747.

OBLIQUE APPROACH TO HIGHWAYS,
duty to fence at, 1712.

OBSTRUCTED VIEW,
See RAILROAD CROSSINGS.
duty of company where there is, 1656.
duty of traveler where there is, 1659.

OBSTRUCTION,
indictment for obstructing track, 870.
placing obstruction on track to obtain reward, 870.
of water courses by bridges, etc., 1389.
injuries to travelers by obstructions placed by street railway company, 1527.
injuries by closing train at crossing without warning, 1685.
effect of delay caused by, 2233.
injuries to passengers from, 2471.
placed dangerously near the track, 2471.

OBSTRUCTION OF HIGHWAYS,
indictment for, 852.
railroad company liable for acts of employes though in violation of instructions, 852.

OBVIOUS DEFECTS,
See DEFECTS; LATENT DEFECTS.
inspecting foreign cars for, 1838.
assumption of risks from, 1849.
contracting against liability for injuries caused by, 1952.

OBVIOUS RISKS,
assuming outside line of duty, 1871.

OCCUPATION TAX,
may become a matter of contract, 926.

OCCUPYING CLAIMANTS,
compensation to on taking public lands, 1280.

[*References are to Sections—Vol. I,* §§ 1-706; *Vol. II,* §§ 710-1377; *Vol. III,* §§ 1380-1815; *Vol. IV,* §§ 1820-2375; *Vol. V,* §§ 2380-2902.]

OFFENSES,
See CRIMES; PENAL OFFENSES.
railway commissioners can not define, 798.
stealing rides, 869.
indictment for obstructing track, 870.
placing obstruction on track to obtain reward, 870.
illegal use of pass, 874.
injuring street railway tracks, 1493.
acceptance of goods where transportation would violate law, 2128.

OFFER OF COMPROMISE,
value cannot be proven by, 1734, n.

OFFER OF GOODS,
where there is failure to furnish cars, 2225.
burden on plaintiff to show, 2226.

OFFICE FURNITURE,
when subject to general mortgage lien, 560.

OFFICERS,
See DIRECTORS; PRESIDENT; SECRETARY; TREASURER; SUPERINTENDENT; GENERAL MANAGER.
making affidavit for removal to federal court, 32.
power to buy and sell stock, 108.
voting for by proxy, 187.
power to make rules and regulations, 228.
corporations act through, 240.
how appointed by railroad companies, 241.
inherent power to choose, 243.
qualifications of, 244.
election of, 245.
what powers may exercise, 245.
notice to, 264.
compensation of, 268.
bonds of, 270.
sureties on bonds of, 271.
different classes of, 275.
elected at meeting outside of state, 287.
effect of failure to elect, 289.
effect of personal interest in contract, 403.
discretion as to time and manner of sale, 600.
when not guilty of fraud in sale and reorganization, 615, n.
appointing receiver on resignation of, 626.
when are receivers of the court, 629.
when should not be appointed as receivers, 644.
corporation preferring as creditors, 696.
omission to elect does not work dissolution, 698.

[*References are to Sections—Vol. I,* §§ 1-706; *Vol. II,* §§ 710-1377; *Vol. III,* §§ 1380-1815; *Vol. IV,* §§ 1820-2375; *Vol. V,* §§ 2380-2902.]

OFFICERS—Continued.
service of process upon those of corporation, 716.
discretion of can not be controlled by injunction, 732.
effect of paying them extravagant and unreasonable salaries, 815.
may be guilty of embezzlement, 874.
how state bound by acts of its officers, 982.
validity of contract by to control location, 1138.
can not take construction contract, 1398.
employes under workmen's compensation acts, 2032, n.
issuing passes to families of, 2439.

OFFICERS DE FACTO,
when directors become, 284.
what constitutes, 285.

OFFICERS DE JURE,
illustrative cases of, 287.

OFFICIAL ACTION,
how should be taken by directors, 296, 297.

OFFICIAL CERTIFICATES TO BONDS,
conclusiveness of, 1100.

OMNIBUS DRIVER,
right to expel from railroad premises, 229, n.

OPEN AND CLOSE,
in appropriation cases, 1328.

OPEN DEFECTS,
See OBVIOUS DEFECTS.
assumption of risks from, 1849.

OPERA GLASSES,
as baggage, 2506, n.

OPERATING EXPENSES,
paying before mortgage debt, 560.
what are regarded as, 606, n.
duty of receiver to pay, 649, n.
priority over mortgage bonds, 663.
what claims classed as, 664.
preference under receiverships, 664.
receivers' certificates in payment, 678.

OPERATION OF THE ROAD,
See SPEED.
when running gravel train is operating a railroad, 1, n.
liability of receiver on claims arising from, 663.
mandamus to compel, 736.

[*References are to Sections—Vol. I,* §§ 1-706; *Vol. II,* §§ 710-1377; *Vol. III,* §§ 1380-1815; *Vol. IV,* §§ 1820-2375; *Vol. V,* §§ 2380-2902.]

OPERATION OF THE ROAD—Continued.
right of appraiser in condemnation proceedings to consider possibility of negligent operation, 1256.
instructions in actions for injuries at railroad crossings, 2901.
instructions in actions for injuries to persons near railroad tracks, 2902.

OPINION,
when does not amount to fraud, 146.
when expression of does not constitute fraud, 146, n.
as part of the res gestae, 255.

OPINION EVIDENCE,
See EXPERT TESTIMONY.
jury not bound by, 1334.
as to value of real estate, 1334.
when witnesses may give, 1334.
as to value of animals, 1734.
as to value in fire cases, 1763.
in suits against carriers, 2706, n.

OPTION,
owner of on stock is not entitled to dividends, 352.
to declare entire mortgage debt due, 576.
under workmen's compensation acts, 2026.
of shipper to accept reduced rate, 2260.

ORAL EVIDENCE,
See PAROL EVIDENCE.
as to necessity for a receiver, 641, n.
in support of objections to report of commissioners, 1341.

ORAL NEGOTIATIONS,
merged in written agreement, 2143.
when merged in bill of lading, 2259.

ORDER,
appointing receiver, 645.
giving authority to issue receiver's certificate, 680.
confirming report of commissioners, 1342.
disobedience as contributory negligence, 1880, 1881.
effect of inconsistent, 1881, n.

ORDERS,
service of orders of interstate commerce commission, 2552.
information and review of orders of interstate commerce commission, 2552.
jurisdiction to enforce orders of interstate commerce commission, 2552.

[*References are to Sections—Vol. I,* §§ 1-706; *Vol. II,* §§ 710-1377; *Vol. III,* §§ 1380-1815; *Vol. IV,* §§ 1820-2375; *Vol. V,* §§ 2380-2902.]

ORDINANCES,

See STATUTES.

regulating speed of trains, 786.
mandamus to compel obedience to, 823, n.
proximate cause where they have been violated, 842.
violation as proof of negligence, 842, 1445, 1730.
requiring signals, 855.
governing speed, 855.
granting right to construct railroad in street, 1427.
becoming binding contract, 1428.
repealing or amending, 1428.
holding part good and part bad, 1431.
presumption that they are reasonable, 1431.
limiting speed of trains, 1431.
when void for unreasonableness, 1431.
prohibiting smoking in street cars, 1431, n.
violation as prima facie evidence of negligence, 1445.
granting street railway companies rights in streets are contracts, 1447, n.
effect of violation of in operation of street cars, 1530.
relating to issuance of street railway transfers, 1554.
passage requiring gates and watchmen at crossings, 1582.
running trains in violation of, 1648, n.
requiring flagmen at crossings, 1651.
violation does not relieve traveler from exercising care, 1660.
when violation of amounts to an invitation to cross, 1667.
regulating speed of trains, 1720.
violation must be proximate cause, 1877.
violating as to speed, 2402.
injunction against ordinance unreasonably reducing fares, 2600, n.
effect of disobedience, 2402, n.
when need not be copied in complaint, 2709.
contributory negligence shown by, though not pleaded, 2709.
judicial knowledge of, 2709.
how and when to plead, 2709.
may or may not waive enforcement, 2769.

ORDINARY CARE,

See CARE; NEGLIGENCE.

when company must use at crossings by custom or license, 1647.
definition of, 1649, 1660.
jury determining what constitutes, 1649.
traveler must use at crossings, 1658, 1660.
contributory negligence in failing to use, 1667.
in looking out for animals, 1721.
to furnish reasonably safe working place, 1823.
duty to use in furnishing machinery and appliances, 1831

ORDINARY CARE—Continued.
how to determine what is, 1831.
in adoption of rules, 1840.
to provide trains with sufficient crew, 1848.
in selection of employes, 1854.
employe bound to use to remedy defects, 1855.
in making inspections, 1864.
in selecting telegraph operators, 1909.
duty to use to avoid unreasonable delay, 2232.
what amounts to, 2404.
as to maintenance of depots and station buildings, 2404.

ORDINARY NEGLIGENCE,
carrier limiting its liability for, 2253.

ORDINARY RISKS,
See ASSUMPTION OF RISKS.
assumption of, 1849.

ORGANIC CHANGES,
power of directors to make, 293.

ORGANIZATION,
of corporation, perfecting, 25.
waiving defective corporate, 26.
collateral attack on, 26.
power of corporation to carry into effect object of, 53.

ORIGINAL BILL,
when receiver need not be prayed for in, 641.

ORIGINAL CARRIER,
See INITIAL CARRIER.

OVERCHARGES,
penalty for making, 846, n.
carrier liable for, 2365.
how affected by interstate commerce law, 2366, n.
demurrage is not, 2369.
reparation under Esch-Cummins act, 2638.

OVERDUE COUPONS,
effect of negotiability of bonds, 549.
negotiability, 551, n.

OVERHANGING OBJECTS,
See LOW BRIDGES.
injury to employe by overhanging tree limb, 1829.

[*References are to Sections—Vol. I,* §§ 1-706; *Vol. II,* §§ 710-1377; *Vol. III,* §§ 1380-1815; *Vol. IV,* §§ 1820-2375; *Vol. V,* §§ 2380-2902.]

OVERHEAD CROSSINGS,
when company may be required to construct, 1578.
railroad crossing by, 1603.
effect where expense of will be great, 1603, n.
injunction as remedy to compel construction of, 1605.
ordering street railway to construct, 1615.
to serve as private crossing, 1633.

OVERHEATED ANIMALS,
duty of carrier towards, 2335.

OVERISSUE OF STOCK,
of stock, lost or forged certificates, 94.

OVERLOADING CARS,
liability of street railway company for, 1547.

OVERVALUATION,
of stock, validity of, 104.
stock paid for by overvalued property, 106.
effect of transferring property to corporation at, 200.

OWNER,
who regarded, in condemnation proceedings, 1273.

OWNERSHIP,
must be claim of to constitute adverse possession, 1175.
as affecting condemnation proceedings, 1320.
possession as evidence of, 1728.
of animals killed or injured, 1728.
of property burned, 1757.
must be alleged in suit to recover for fire losses, 1765.
acceptance of goods as estoppel to raise question of, 2126.
presumption and burden of proof of ownership to road or engines causing injury, 2811.
admissibility of evidence on question, 2829.

P

PAID UP STOCK,
when corporation estopped to question, 93, n.
issuing to creditor in settlement of claim, 105.
paying for property with, 106.
issuing for less than par value, 128.
when liable to assessment, 171.

PAIN AND SUFFERING,
admissibility of declarations of, 2699.
recovery for future suffering, 2858.
as elements of damages, 2858.

[*References are to Sections—Vol. I,* §§ 1-706; *Vol. II,* §§ 710-1377; *Vol. III,* §§ 1380-1815; *Vol. IV,* §§ 1820-2375; *Vol. V,* §§ 2380-2902.]

PALACE CAR COMPANIES,
See SLEEPING CAR COMPANIES; PARLOR CAR.

PARALLEL LINES,
See COMPETING ROADS.
when one may not become officer of, 244.
when may consolidate, 370.
condemning land for, 1225.
consolidation of competing interurban railways, 1511.

PARALLEL TRACKS,
condemning land for, 1205, n., 1225.
injury to street railway passenger by cars on parallel tracks, 1551.
right to lay at highway crossings, 1567.
injuries to travelers on highway, 1686.

PARENT AND CHILD,
See CHILDREN.
contributory negligence of in allowing children to trespass, 1793.
imputing their negligence to children, 1801.
recovery by parent for injury to child, 2865.

PARK,
condemnation of land through, 1220.
construction of street railways to, 1451.
when street can not be opened through, 1572.

PARLOR CAR,
rights of persons holding passes to be carried in, 2442.
relation of railroad company to passenger riding in, 2461.
when passenger may ride in free, 2463.
compensation for riding in, 2463.
extra fares for riding in, 2464.

PARLOR CAR COMPANIES,
See SLEEPING CAR COMPANIES.
duties and liabilities of, 2453.
as instruments of interstate commerce, 2453.
taxation of, 2453, n.

PAROL AGREEMENTS,
how subscriptions affected by, 146.
to put in private crossing, 1635.

PAROL CONDITIONS,
to subscriptions are void, 131.
effect of failure to perform in subscriptions, 138.

PAROL CONTRACT,
as bill of lading, 2135, n.

[*References are to Sections—Vol. I,* §§ 1-706; *Vol. II,* §§ 710-1377; *Vol. III,* §§ 1380-1815; *Vol. IV,* §§ 1820-2375; *Vol. V,* §§ 2380-2902.]

PAROL DECLARATIONS,
when corporate officer's amount to fraud, 147.

PAROL DEDICATION,
when and to whom can be made, 1172.

PAROL EVIDENCE,
See EVIDENCE; PROOF.
to show that subscription is an escrow, 133.
when inadmissible to change subscription to stock, 133, n.
not ordinarily admissible to vary written subscription, 138.
when fraud may be shown by, 148.
of by-laws, 224.
to supply omissions in corporate records, 307, 308.
as to dedication, 1172.
to show right of way, 1224, n.
to prove fact of delivery of freight to carrier, 2125.
to contradict bill of lading, 2135, 2139.
to show contents of goods on which bill of lading issued, 2140.
to explain ambiguity in bill of lading, 2143.
to show fraud or mistake in bill of lading, 2143.
to explain meaning of technical terms, 2145.
when written contract can not be varied by, 2259.
to show contract with passenger, 2415.
as to contract for sleeping car ticket, 2455.

PAROL LICENSE,
See LICENSE.
placing parties in statu quo on revocation, 1177.
when death has effect of revoking, 1177.
ejectment on revocation of, 1177.
when landowner not permitted to revoke, 1177, n.
rails laid under, 1270, n.
effect where road is constructed under, 1350.

PAROL LIMITATION,
of carrier's liability, 2259.

PAROL PROMISES,
how affect subscriptions, 146.

PAROL SUBSCRIPTION,
may be valid, when, 121.

PART DELIVERY,
See DELIVERY.
effect of that by the carrier, 2304, n.
effect on right of stoppage in transitu, 2321
effect on lien of carrier, 2375.

[*References are to Sections—Vol. I,* §§ 1-706; *Vol. II,* §§ 710-1377; *Vol. III,* §§ 1380-1815; *Vol. IV,* §§ 1820-2375; *Vol. V,* §§ 2380-2902.]

PART PAYMENT,
See PAYMENT.
when constitutes waiver of conditions in subscriptions, 134.

PART PERFORMANCE,
of leases, effect, 517.

PARTICULAR SUBJECTS,
vice-principal as to, 1899.

PARTICULAR TRACT,
damages confined to, 1257.

PARTIES,
See PLAINTIFF; DEFENDANT.
in proceedings to forfeit corporate charter, 64.
when stockholders may become, 192.
to suits after consolidation, 389.
to foreclosure suits, 578.
consenting to decree of foreclosure, 588.
appeal as to part of, 590.
to suit attacking fraudulent foreclosure sale, 607.
can not secure appointment of receiver by consent, 624.
to proceedings for appointment of receiver, 640.
relative of should not be appointed receiver, 644.
should not ordinarily be appointed receivers, 644.
agreeing upon receiver, 644.
when receivers may be substituted as, 657.
right of director to intervene as defendant, 712, n.
to injunction suit against strikers, 731.
who may be relator in suit for mandamus, 741.
quo warranto proceedings, 742.
as affecting removal of causes to federal court, 747.
court arranging as plaintiffs and defendants before removing cause, 747.
whether all defendants must join in petition for removal of cause, 759.
to suits against railroad commissioners, 828.
in suits to enforce penalties, 845.
raising question by demurrer, 845.
bound by judgment, 1114.
to condemnation proceedings, 1274.
can not confer jurisdiction by consent, 1298.
in appropriation cases, 1310.
judgment creditors as to condemnation proceedings, 1310.
effect of omitting in condemnation proceedings, 1310.
grantor or grantee as parties to condemnation, 1311.
amendment in condemnation cases as to, 1313.

[*References are to Sections—Vol. I,* §§ 1-706; *Vol. II,* §§ 710-1377; *Vol. III,* §§ 1380-1815; *Vol. IV,* §§ 1820-2375; *Vol. V,* §§ 2380-2902.]

PARTIES—Continued.
entertaining jury, effect, 1343.
to action by land-owner for unauthorized appropriation of property, 1354.
to appeal in appropriation cases, 1365.
effect of practical construction of contracts by, 1399, n.
to enforcement of construction liens, 1421.
railway as party defendant to street crossing proceedings, 1568.
where insured property destroyed by fire, 1757.
insurance company as real party in interest, 1758.
in actions for injuries by fires, 1764.
actions under federal employers' liability acts, 1976.
in suits for injuries causing death, 2056.
consenting to deviation from route, 2169.
determining law of their contract, 2243, 2244.
to suit for loss of baggage, 2522.
actions under federal control act, 2659.
substitution on termination of federal control, 2665.
to action against common carrier, 2703.
initial carrier where Carmack amendment applies, 2703.
where loss was paid by insurance company, 2703, n.
inspection and physical examination of, 2710.
right to sue third persons for injuries to goods, 2725.
actions for freight charges, 2729.

PARTITION PROCEEDINGS,
record of as evidence of title, 1320, n.

PARTNERS,
when promoters are, 18.
may sell and transfer partnership stock, 108.
right to vote stock, 181, n.
when stockholders liable as, 215.
when shareholders are, 714.
connecting carriers as, 2170.
when connecting carriers liable as, 2184.
when connecting carriers are not, 2192.

PARTNERSHIP,
when attempted corporate organization results in, 228.
duty to fence road operated by, 1724.
for joint carriage, 2183.
joint rates do not make, 2184.
what constitutes between connecting carriers, 2184.

PARTY RATES,
under interstate commerce act, 2573.
rates where through party rate not on file, 2576, n.

[*References are to Sections—Vol. I,* §§ 1-706; *Vol. II,* §§ 710-1377; *Vol. III,* §§ 1380-1815; *Vol. IV,* §§ 1820-2375; *Vol. V,* §§ 2380-2902.]

PAR VALUE,
when stock must be taken at, 127.
when stock can not be issued for less than, 128.
assessments on stock can not exceed, 169.

PASSAGE,
See PRIORITY OF PASSAGE.
priority of at railway crossings, 1613, 1646.

PASSENGER CAR,
See CARS.
negligence in assuming dangerous position in, 2481.
negligence in standing up in, 2481.

PASSENGER CARRIER,
See CARRIERS OF PASSENGERS; PASSENGERS.
when no implied duty on part of to carry goods, 2096.

PASSENGER STATION,
See DEPOTS; STATIONS.
power to erect in foreign state, 292.
no duty to fence at, 1709.

PASSENGERS,
See CARRIERS OF PASSENGERS; INJURIES TO PASSENGERS.
street railways common carriers of, 7.
implied authority to collect fare from, 52.
maintaining restaurants for, 52.
rules and regulations affecting, 52.
right to prescribe rules for regulation of, 229.
when may be carried on freight trains, 229.
duty to inform themselves when and where trains stop, 229, n., 2383, n., 2415.
effect of assuming duty to furnish surgeon for, 260.
furnishing medical attendance to, 260, n.
assaults on by conductor, 344, n., 2489.
authority of station agent over, 345.
power to make special contract for carriage of, 419.
contracting for conveyance beyond line, 429, n.
authority of receiver to carry, 421.
receivers liable for personal injuries to, 660.
mandatory injunction to secure conveniences for, 733.
compelling company to maintain accommodations for, 776.
regulating compensation for carriage of, 776, 811.
tax on those carried, 921.
providing for comfort of, 1142.
municipality fixing rate for carrying, 1430.
on street cars, 1543, 1544.
power of city to limit number on street cars, 1482.

[*References are to Sections—Vol. I,* §§ 1-706; *Vol. II,* §§ 710-1377; *Vol. III,* §§ 1380-1815; *Vol. IV,* §§ 1820-2375; *Vol. V,* §§ 2380-2902.]

PASSENGERS—Continued.
creation of relation by conduct of motorman or conductor, 1544.
injuries caused by fellow passengers, 1549.
duty to repair crossings owing to, 1580, 1614.
injured in collisions at crossings, 1612.
negligence of driver of vehicle not imputed to, 1670.
injuries to by failure of duty to fence, 1706, 1826.
duties to in reference to track, 1707, n.
duty to servant of, 1794.
duty to friends of, 1794.
whether employe carried to and from work a passenger, 1870.
porters on palace cars as, 1900, n.
duty to carry is a public duty, 2096, 2381.
no duty to carry on all trains, 2096.
implied obligation to carry, 2097.
who have contagious disease, 2097, n.
reasonable time to remove baggage, 2212, n.
effect where they are carried on freight trains, 2214, n.
contracting against liability for injuries to gratuitous, 2253.
no duty to carry on all trains, 2380.
when may sue two companies, 2380.
duty to receive and carry, 2381.
rush of business as excuse for refusal to carry, 2382.
disregarding rules and regulations, 2383.
duty to obey rules and regulations, 2383.
duty to ascertain when trains stop, 2383, n.
may rely on statements of conductor, 2383, n.
improper or unfit persons, 2384.
seeking to deprive carrier of business, 2384.
right to refuse transportation to persons of bad reputation, 2384.
carrier not bound to accept insane person as, 2384, 2456.
refusing to carry intoxicated person as, 2384.
right to refuse to carry on account of color or race, 2385.
compelling white passenger to ride in car for colored persons, 2385.
who are, 2387, 2388, 2389, 2891.
presumption that person on train is, 2387.
mail agents as, 2387.
postal clerks as, 2387.
person on train to assist, 2387.
leaving train temporarily, 2387.
persons may be before payment of fare, 2387.
persons on train by mistake, 2387.
when employes are, 2387.
express messengers as, 2387.
government soldiers as, 2387, n.
employes riding on locomotive to home after work, 2388.

[*References are to Sections—Vol. I,* §§ 1-706; *Vol. II,* §§ 710-1377; *Vol. III,* §§ 1380-1815; *Vol. IV,* §§ 1820-2375; *Vol. V,* §§ 2380-2902.]

PASSENGERS—Continued.
employes riding on train after day's work, 2388.
burden of proof as to who are, 2389.
when relation of carrier and passenger begins, 2390.
holder of ticket not always one, 2390.
authority of subordinate employes to create relation of, 2391.
obeying directions of employes, 2391.
power of conductor to make a person a, 2391.
volunteer nurse of injured person being carried to hospital, 2392, n.
taking passage on freight trains, hand-cars and the like, 2394.
carrier not insurer of safety of, 2395.
can only recover for negligence, 2395.
rule where injured by accident, 2396.
assume some risks, 2397.
duty to fence owing to, 2398, n.
duty to give signals for protection of, 2402.
assuming risks of jerks and jolts, 2402.
care as to comfort of passengers at stations, 2406.
duty to protect from injury by third persons, 2407.
reasonable time to leave depot or train, 2411.
right to temporarily leave train, 2411.
parol evidence to show contract with, 2415.
ticket as evidence of rights of, 2417.
when may be expelled, 2417.
when conductor not bound to take statement of, 2417.
giving them reasonable time to search for lost tickets, 2417, n.
when entitled to stop-over privileges, 2419.
when journey regarded as commenced, 2422.
when may rely on representations of agent, 2422.
when must sign name to ticket, 2425.
extra charge where they do not hold tickets, 2430.
no lien on for fare, 2430.
giving them reasonable time to pay fare, 2430, n.
when persons riding on passes are, 2431.
when employes riding on passes are, 2431.
when drovers riding on passes are, 2432.
refusal of berth because of disease, 2451.
sleeping-car companies can not refuse to receive, 2451.
assaults on by porter or conductor, 2453.
how many sleeping-car berths may be sold to one, 2455.
duty of sleeping-car company as to property of, 2456.
duty to awaken, 2456.
duties of sleeping-car companies to, 2456.
burden of proof to show loss of baggage, 2459.
retaining custody of baggage, 2459.
liability of sleeping-car companies for property of, 2459.
contributory negligence of in loss of property on sleeping car, 2460.

[*References are to Sections—Vol. I,* §§ 1-706; *Vol. II,* §§ 710-1377; *Vol. III,* §§ 1380-1815; *Vol. IV,* §§ 1820-2375; *Vol. V,* §§ 2380-2902.]

PASSENGERS—Continued.
relation of railroad company to those traveling in sleeping car, 2461.
notice to of rules and regulations, 2465.
failure of carrier to stop at stations, 2470.
injuries to, 2471-2499.
duty to assist in alighting from train, 2471, n.
starting trains while they are alighting, 2471.
obeying directions of conductor, 2472, n.
contributory negligence in leaving seat before car stopped, 2472.
care due to those riding on freight or mixed trains, 2476.
right to refuse to carry on freight trains, 2476.
effect of failure to furnish them seats, 2477.
going from one car to another, 2477.
injury to those riding in baggage car, 2479.
injury to while riding in dangerous or improper place, 2480.
extending arm out of window, 2481.
leaning head out of window, 2481.
negligence in standing up in passenger car, 2481.
injury by derailment, 2482.
leaping from train to avoid collision, 2483, n.
ejection of, 2486.
unnecessary force must not be used in ejecting, 2487.
right to resist wrongful ejection, 2488.
employes assaulting and injuring, 2489.
assault by fellow-passenger, 2489.
injury by fellow-passengers or third persons, 2490.
duty of conductor to protect, 2490.
injury by mail pouch thrown from car, 2490, n.
injuries received in sleeping cars, 2492.
effect where they are guilty of negligence in alighting from train, 2493.
effect of contributory negligence of, 2495.
when justified in obeying directions of trainmen, 2497.
employes are not, 2498, n.
station in life as determining what is personal baggage, 2506.
rule where they retain custody of baggage, 2517.
baggage should be transported on same train with, 2519.
duty to call for baggage, 2524.
separate accommodations for white and colored, 2540.
power of state to provide for safety of, 2543, n.
duty to carry owing to the general public, 2701.
actions for injuries to, 2707.
pleading existence of relation, 2790.
injuries to, 2791.
injuries due to failure to heat cars, 2792.
injuries to street railway, 2793.
in actions for ejection, 2794.

[*References are to Sections—Vol. I,* §§ 1-706; *Vol. II,* §§ 710-1377; *Vol. III,* §§ 1380-1815; *Vol. IV,* §§ 1820-2375; *Vol. V,* §§ 2380-2902.]

PASSENGERS—Continued.
presumptions and burden of proof of relation, 2810.
evidence as to whether injured person was, 2818.
in actions for injuries in boarding or alighting, 2821.
in actions for a wrongful ejection, 2823.
instructions in actions for injuries to, 2881.
as to degree of care required in transportation of, 2882.
on question of contributory negligence of, 2883.
on assumption of risk by, 2884.
on wilful injury of, 2885.
where injured by trainmen or other passengers, 2887.
on ejection of, 2888.
relating to taking up of, 2891.
as to care towards alighting, 2892.
injuries from collision or derailment, 2893.
on burden of proof in actions for injuries, 2894.
measure of damages for injuries to, 2899.

PASSENGERS FOR HIRE,
drovers usually are, 2432.
when persons riding on passes are, 2435.

PASSENGER TRAINS,
effect of failure to run regular, 62.
mandamus to compel company to run, 737.
how failure to run affects question of abandonment, 1142, n.
precedence over freight trains, 1613.

PASSES,
See TICKETS.
effect of law invaliding passes already issued, 444.
when lessee not bound to honor, 499, n.
lessee not bound to furnish on lessor's contract, 525, n.
effect of receiver's contract to give, 650, n., 2438.
receiver no power to bind company by oral contract for annual, 677.
statutes requiring railroad companies to furnish to live stock shippers unconstitutional, 791.
illegal use of, as criminal offense, 874.
effect of agreement to give, 1163, 2438.
effect of covenant to give, 1168, 2438.
limiting liability to persons riding on, 2253.
drover riding on is a passenger, 2431, 2432.
postal clerks riding on, 2431.
sleeping-car porters riding on, 2431.
when person riding on is a passenger and when not, 2431.
validity of those obtained by fraud, 2431, 2437.
when employe riding on is a passenger, 2431.

[*References are to Sections—Vol. I,* §§ 1-706; *Vol. II,* §§ 710-1377; *Vol. III,* §§ 1380-1815; *Vol. IV,* §§ 1820-2375; *Vol. V,* §§ 2380-2902.]

PASSES—Continued.
express messengers riding on, 2431.
duty to persons riding on, 2433.
stipulation in against liability for negligence, 2433.
fraud in obtaining possession of, 2433.
care due to minors riding on, 2433.
conditions in, 2434.
conditions printed in small type, 2434.
when persons holding must sign, 2434.
validity of stipulation exempting carrier from liability for negligence, 2435.
when not regarded as gratuitous, 2435.
effect where based on a consideration, 2435.
contracting against future negligence, 2435.
holder purchasing seat in drawing-room car, 2435, n.
injury to persons riding on, 2436.
law of what state governs, 2436, n.
contributory negligence of persons riding on, 2436, n.
person other than the one entitled to use a pass riding thereon, 2437.
effect of fraud in securing, 2437.
contracts to give, 2438.
no right to issue for right of way under interstate commerce act, 2438.
what members of family may ride on family pass, 2438.
when contract to give runs with land, 2438.
validity of contract by receivers to give, 2438.
specific performance of contract to give, 2438.
measure of damages for breach of contract to give, 2438, n.
interstate commerce law, 2439.
issuing to families of officers and employes, 2439.
when a crime to issue, 2439.
discrimination by issuing, 2439.
statutes prohibiting granting of, 2440.
constitutional provisions prohibiting granting of, 2440.
public officers prohibited from accepting, 2440.
estoppel to question conditions in, 2440.
conformity of state statutes to Hepburn act and amendments, 2441.
effect of subsequent statute rendering performance of conditions impossible, 2441.
rights of persons holding to be carried in sleeping and parlor cars, 2442.
baggage of persons riding on, 2443.
ejecting persons who hold, 2486, n.
issuance and use war act of 1917, 2577.
effect of state law on suit by interstate passengers for injuries, 2819.

[*References are to Sections—Vol. I,* §§ 1-706; *Vol. II,* §§ 710-1377; *Vol. III,* §§ 1380-1815; *Vol. IV,* §§ 1820-2375; *Vol. V,* §§ 2380-2902.]

PASSWAY,
See CROSSINGS BELOW GRADE; SUBWAYS.
injunction to prevent filling up, 1633.
under railroad track, 1633.

PATENT FOR REAL ESTATE,
effect of, 970.

PAYMENT,
of capital stock as condition precedent to incorporation, 24.
for stock, agreement as to value of property, 106.
of cash deposit on subscription to stock, 124.
of subscriptions, 128.
enforcing that agreed upon by parties, 128.
when part is waiver of conditions in subscription, 134.
for corporate stock in property, 135.
of conditional subscriptions, 140.
when to make of calls and assessments, 155.
of calls, terms of, 156.
court compelling of calls and assessments, 168.
of receiver's certificates, 686.

PENAL OFFENSES,
See CRIMES; INDICTMENT.
railway company "person" within statutes in regard to, 30, n.
penal offenses by railroad companies, generally, 840.
penal statutes strictly construed, 841.
penal statutes no extra-territorial effect, 841.
right of action as affected by penal statutes, 842.
action for enforcement of penal statutes, 844.
informer's rights, 845.
parties in suits to enforce, 845.
rule for computing penalty, 846.
when penalty and when liquidated damages, 847.
indictment of railroad companies for causing death, 848.
violation of Sunday laws, 849.
railroad company guilty of by maintaining a nuisance, 850.
obstruction of highways, 852.
failure to maintain accommodations at stations, 853.
duty to give statutory signals, 855.
duty to stop at crossings, 855.
blackboards and bulletins at stations, 856.
unlawful speed, 858.
various penal regulations, 860.
violations of federal regulations, 863.
penalty for confinement of live stock, 864.
obstructing mails, 866.
interfering with interstate commerce, 866.

[*References are to Sections—Vol. I,* §§ 1-706; *Vol. II,* §§ 710-1377; *Vol. III,* §§ 1380-1815; *Vol. IV,* §§ 1820-2375; *Vol. V,* §§ 2380-2902.]

PENAL OFFENSES—Continued.
sale of tickets without authority, 868.
climbing on cars, 869.
evading payment of fare, 869.
placing obstructions on track, 869.
shooting or throwing missile at car, 871.
breaking into depot or car, 872.
burglary, 872.
injury to railroad property, 873.
malicious trespass, 873.
various crimes against railroad companies, 874.
guaranty of payment of contractors' claims, 1411.

PENAL STATUTES,
corporations amenable to, 840.
strictly construed, 841.
no extra-territorial effect, 841.
comity in reference to, 841.
right of action as affected by, 842.
effect of violation as proof of negligence, 842.
action for enforcement of, 844.
what are, 847, 2047.
constitutionality of acts fixing qualifications of conductors, 869.
foreign state will not enforce, 2052.

PENALTY,
against street railway, 7.
foreign states will not enforce, when, 214.
enforcing by-laws by, 226.
for violation of rules and regulations, 232.
directors subject to for violation of duty, 323.
effect of on prohibition contract, 436.
suit for can not be removed to federal court, 746.
power to impose in favor of private persons, 785.
power of railroad commission over, 800.
jury can not prescribe, 800.
where tariff rate is unreasonable, 813.
power of railroad commission to impose, 822.
for violating order of railroad commission, 824.
power of legislature to provide for, 840.
when receiver not subject to, 840.
for refusal to redeem unused tickets, 840, n.
whether private injury essential to recovery of, 843.
proof not so high in action for recovery as in criminal cases, 844.
whether actions for, are removable to federal courts, 845.
civil action to recover, 845.
law not concerned with motive of party seeking to enforce, 845.
dividing between informer and state, 845.

[*References are to Sections—Vol. I,* §§ 1-706; *Vol. II,* §§ 710-1377; *Vol. III,* §§ 1380-1815; *Vol. IV,* §§ 1820-2375; *Vol. V,* §§ 2380-2902.]

PENALTY—Continued.
when informer's right to becomes vested, 845.
effect where state fails to sue for, 845.
rule for computing, 846.
jury fixing amount of, 846.
when only one can be recovered, 846.
when cumulative, 846.
for making overcharges, 846, n.
cumulative, 846, n.
for failure to maintain water closets, 846, 853.
distinguished from liquidated damages, 847.
when attorney's fee is, 847.
for allowing trains to stand on crossings, 852.
for failure to establish stations, 853.
for failure to give statutory signals, 855.
for failure to furnish cars, 857.
for detention of baggage, 859.
for failure to announce station, 860.
for confinement of live stock, 864, 865.
for riding without paying fare, 867.
for failure to make return for taxation, 892.
fixed in construction contract, 1406.
for failing to stop trains at crossings, 1611.
for failing to give signals, 1653.
double damages as, 1698, 1735.
in cases of injuries to animals, 1732.
effect where employers' liability acts merely prescribe, 1930.
violation of national safety devise act, 1990.
suit of offense under safety device law, 1996.
suits for penalties for violation of federal safety appliance act, 2001.
violation of hours of service law, 2005.
actions for penalties under hours of service law, 2014.
for failure to feed and water live stock, 2348.
for failing to check baggage, 2432.
for failing to deliver telegraph messages, 2546.
for failure to obey orders of interstate commerce commission, 2552.
obstruction of trains in government service, 2577.
failure to obey order of commission, 2641.
issuance of stock or securities without authority of commission, 2647.
holding official position in more than one corporation, 2648.

PENDING SUITS,
effect of consolidation upon, 389.

PENS,
See STOCK YARDS.

[*References are to Sections—Vol. I,* §§ 1-706; *Vol. II,* §§ 710-1377; *Vol. III,* §§ 1380-1815; *Vol. IV,* §§ 1820-2375; *Vol. V,* §§ 2380-2902.]

PEREMPTORY CHALLENGE,
when there may be, 1309, n.

PEREMPTORY DUTY,
distinguished from discretionary powers, 1107.

PEREMPTORY INSTRUCTION,
when court must give, 2713.

PERFORMANCE,
rule where it becomes impossible, 1155.

PERIL,
See FRIGHT; LAST CLEAR CHANCE.
rule where person acts on sudden or unexpected, 1669.
as an element of damages, 2861.

PERIODICAL INSTALLMENTS,
calls and assessments, 160.

PERISHABLE FREIGHT OR GOODS,
duty of initial carrier with reference to, 2160.
duty as to carriage of, 2188.
duty to provide cars and equipment for, 2224.
liability for loss of, 2276.
extra charges for transporting, 2368.
sale of by carrier, 2374.
effect of consignee's refusal to accept, 2374.

PERMANENT STRUCTURES,
injunction to prevent condemnation of, 1605.

PERMISSIVE PRIVILEGE,
where employe works outside scope of employment, 1869.

PERPETUITY,
avoided in franchises if possible, 50.
municipality can not grant, 1426.

PERSON,
railway company is, within constitution, 30.
a corporation is, 773, 932.

PERSONAL ACTION,
when may be maintained for calls and assessments, 173.

PERSONAL BAGGAGE,
See BAGGAGE.
what things are, 2506.

PERSONAL DECREE,
when may be rendered on foreclosure, 589, n.

[*References are to Sections—Vol. I,* §§ 1-706; *Vol. II,* §§ 710-1377; *Vol. III,* §§ 1380-1815; *Vol. IV,* §§ 1820-2375; *Vol. V,* §§ 2380-2902.]

PERSONAL DELIVERY,
See DELIVERY.
express contract to make, 2286.
when carrier must make, 2286.
rule requiring has been abrogated, 2297.

PERSONAL INJURIES,
See CARRIERS OF PASSENGERS; DAMAGES; INTERURBAN RAILWAYS; STREET RAILWAYS; INJURIES AT CROSSINGS; INJURIES TO EMPLOYES; INJURIES TO PASSENGERS; INJURIES RESULTING IN DEATH; WORKMEN'S COMPENSATION ACTS.
liability of consolidated company for, 384.
right of action for after foreclosure sale, 603, n.
suing receivers for without leave of court, 656.
receivers liable for those to passengers and employes, 660.
where action on account of may be brought, 720.
to person by car rounding curve, 1535.
effect of contributory negligence, 1658.
caused by fires, 1774.
employe of coal company as licensee on track, 1785.
caused by throwing off mail bags, 1794.
objects falling or thrown from cars, 1802.
resulting from failure to give statutory signals, 1803.
right of action where injury occurs in foreign jurisdiction, 2027.
law of place of governing right of action, 2053.
damages for aggravating, 2057, n.
but one recovery for, 2063.
effect of death pending action for, 2064.
finality of decisions of relief department, 2085.
to person riding on pass, 2435.
injuries to health of passengers from exposure, 2494.
contributory negligence of passengers, 2496.
injury to passenger by sudden closing of car door, 2498, n.
in ejection of drunken passengers, 2500.
to passenger by cinders escaping from engine, 2500.
exhibiting injured part to jury, 2710.
suction of trains, 2715.
pleading and evidence in actions for, 2790 et seq.
pleading existence of passenger relation, 2790.
pleading injury to passengers generally, 2791.
expert testimony, 2816.
photographs as evidence, 2817.
evidence on question whether injured person was a passenger, 2818.
evidence where passenger injured on premises, 2820.
evidence in actions for injuries to passengers in transit, 2822.
evidence in actions for injuries at crossings, 2826.

[*References are to Sections—Vol. I,* §§ 1-706; *Vol. II,* §§ 710-1377; *Vol. III,* §§ 1380-1815; *Vol. IV,* §§ 1820-2375; *Vol. V,* §§ 2380-2902.]

PERSONAL INJURIES—Continued.
evidence in actions for injuries to persons away from crossing, 2828.
to passengers by trainmen or other passengers, 2887.
instructions on measure of damages for, 2899.

PERSONAL JUDGMENT,
stockholders', who entitled to benefit of, 211.
of directors in matter of contract, 320.
corporate directors' for negligence, 322.
of directors in matter of declaring dividends, 364.
when receiver subject to, 659.
for local assessments, 956.
when may be rendered in condemnation proceedings, 1326.
of stockholders to laborers, 1410.

PERSONAL LIABILITY,
of promoters of corporation, 18.

PERSONAL NOTICE,
See NOTICE.
in appropriation cases, 1304.

PERSONAL PROPERTY,
what railroad property is, 41.
shares of corporate stock, 93.
shares of stock, 107.
when rolling stock is, 450.
remedy of mortgage trustee for possession of, 584.
when subject to sale on execution, 596.
disposition of on dissolution of corporation, 703.
damage to in condemnation proceedings, 1261.
injury to by fire, 1746.
buildings as, 1757.
possession as evidence of title, 1757, n.
measure of damages for burning, 1763.

PERSONAL REPRESENTATIVES,
as defendants in condemnation proceedings, 1310.
when entitled to compensation and damages, 1310.
when admissions admissible against, 1330.
rights where death is instantaneous, 2050.
suing for injuries causing death, 2056.
recovering for death, 2060.

PERSONAL RIGHT,
effect of conveyance of real estate on, 1272.

PERSONAL SERVICE,
sufficiency of, 1308, n.
when must be made on infant, 1310.

[*References are to Sections—Vol. I,* §§ 1-706; *Vol. II,* §§ 710-1377; *Vol. III,* §§ 1380-1815; *Vol. IV,* §§ 1820-2375; *Vol. V,* §§ 2380-2902.]

PETITION,
appointment of receiver upon, 641.
test of right to remove to federal courts, 759.
not necessary before railroad commissioners, 820.
amending in appropriation cases, 1313, n.
sufficiency of in condemnation proceedings, 1314.
limited and unlimited petitions in eminent domain proceedings, 1316.
necessity for the including of descriptions in petition for condemnation, 1318.
manner of testing petition in condemnation proceedings, 1319.
for writ of certiorari, 1375.
showing in petition for certiorari, 1376.

PETITION FOR PUBLIC AID,
required, 1005.
requisites of, 1048.
when subject to collateral attack, 1048.
jurisdiction of, 1056.

PETITION FOR REMOVAL OF CAUSES,
See REMOVAL OF CAUSES.
diverse citizenship must exist at time of filing, 749.
as part of the record, 754.
when should be filed, 754.

PETITION IN CONDEMNATION CASES,
sufficiency of, 1140.
averring things required by statute, 1315.
averring jurisdictional facts, 1315.
demurrer to, 1315.
must be signed, 1315.
when must be verified, 1315.
amendment to, 1316.
contents of the petition, 1317.
amending description in, 1318.
sufficiency of description in, 1318.
waiver of defects in, 1345.
to condemn railway crossing, 1598.
sufficiency of to condemn railway crossing, 1598
location of crossings in, 1599.

PETITIONERS,
for public aid, qualifications of, 1048.
substituting in appropriation cases, 1313.

[*References are to Sections—Vol. I,* §§ 1-706; *Vol. II,* §§ 710-1377; *Vol. III,* §§ 1380-1815; *Vol. IV,* §§ 1820-2375; *Vol. V,* §§ 2380-2902.]

PHOTOGRAPHS,
See X-RAYS.
use in condemnation proceedings, 1336, n.
as evidence, 2817.

PHYSICAL EXAMINATION,
when allowed of a party, 2710.
denied where involving pain, 2710.
right to ask party of willingness to submit on cross-examination, 2710.

PHYSICAL FACTS,
use and effect of, 2714.
suction of train, 2715.

PHYSICIAN,
See SURGEON; MEDICAL ATTENDANCE.
authority to employ in emergency, 260.
no authority of roadmaster to employ, 260.
authority of agents to employ, 260.
when may recover for services rendered injured passenger, 260.
care to be used in selecting, 261.
effect of negligence in selecting, 2086.
duty of injured person to acquaint physician with condition, 2846.
duty of injured person to follow physician's directions, 2846.

PIERS,
must not obstruct highway, 1577.

PILE DRIVER,
not a locomotive under employer's liability act, 1929.

PILING UP,
duty of carrier towards animals piling up in cars, 2335.

PILOT,
contributory negligence to ride on, 2480.

PILOTAGE LAWS,
right of state to enact, 2543.

PLACE,
for payment of calls, 156.
designating in notice, 163.
to look and listen for train, 1662.

PLACE OF AMUSEMENT,
when company may maintain, 1142.

[*References are to Sections—Vol. I,* §§ 1-706; *Vol. II,* §§ 710-1377; *Vol. III,* §§ 1380-1815; *Vol. IV,* §§ 1820-2375; *Vol. V,* §§ 2380-2902.]

PLACE OF DANGER,
injury to passenger while riding in, 2480.
negligence per se in assuming, 2481.

PLACE OF DELIVERY,
See DELIVERY.
where may be, 2123.
where personal delivery by carrier must be made, 2287.
effect of custom and usage, 2290.
consignee waiving objections to, 2302.

PLACE OF ENTRY,
of animals on railway track, 1717.
burden upon plaintiff to show, 1730.

PLACE OF OPERATION,
stating in articles of association, 24.

PLACE OF PERFORMANCE,
how law of affects contract, 2243, 2244.
effect on contract limiting liability, 2264.

PLACE OF SHIPMENT,
law governs contract, 2243, 2244.

PLAINTIFFS,
in foreclosure suits, 578.
bondholders as in mortgage foreclosure suit, 579.
pledgees and assignees in foreclosure suit, 580.
what must show for appointment of receiver, 623.
when need not allege corporate existence, 711.
in condemnation proceedings, 1310.
effect where guilty of contributory negligence, 1446.
when have burden of proving freedom from contributory negligence, 1658, 1880, 2062.
directing a verdict against, 1676.
burden of proof in cases where animals are injured, 1730.
duty of in cases where animals are injured, 1731.
must show property right where seek to recover for loss by fire, 1757.
burden of proving negligence in fire cases, 1766.
have burden of proving setting on fire, 1767.
duty to establish negligence, 1864, 2211.
burden of proof under employers' liability acts, 1946.
burden of showing negligence of carrier, 2050.
showing freedom from contributory negligence, 2062.
must recover according to theory of complaint, 2101, n., 2708.
have burden of proving delivery, 2125.
when must show offer to furnish goods, 2225.

[*References are to Sections—Vol. I,* §§ 1-706; *Vol. II,* §§ 710-1377; *Vol. III,* §§ 1380-1815; *Vol. IV,* §§ 1820-2375; *Vol. V,* §§ 2380-2902.]

PLAINTIFFS—Continued.
burden is on to show offer of goods, 2226.
when has burden of showing loss by negligence of carrier, 2276.
burden of showing negligence in injuring live stock, 2338.
consignees as, 2703.
what they must prove in actions against common carrier, 2706.
fraud defeating right to recover, 2707.
limited to negligence charged in complaint, 2708.
exhibiting injured part to jury, 2710.

PLANS AND MAPS,
See PROFILES.
effect of those referred to in charter, 1125, n.
filing in appropriation proceedings, 1318, n.

PLAT,
when making and recording amounts to conveyance, 1172.

PLATFORM OF CAR,
rules prohibiting passengers from riding on, 229, 2477, n.
injuries to street railway passengers riding on front, 1552.
when passenger justified in standing on, 2477.
injury to passenger riding on, 2477, 2478.
standing on that of street car, 2477.
injuries to intending passengers on crowded platforms, 2493.

PLATFORMS AT STATIONS,
licensee injured on defective, 1789.
duty to keep in repair, 1794.
to whom duty to keep in repair is owing, 1794.
duty to keep in safe condition, 1858, 2404, n.
effect of delivery on, 2123.
liability for defects in, 2344.
duty to passengers in respect to, 2493.
duty to keep approaches to in repair, 2493.
duty to provide lights at, 2493.
where need not be maintained, 2493.

PLEA IN ABATEMENT,
to jurisdiction of federal court, 756.
in action for injuries to animals, 1733, n.

PLEADINGS,
amending as to words "railway" or "railroad," 4.
in suit to forfeit corporate charter, 66.
in suits to enforce forfeiture of corporate franchises, 66, n.
pleading consolidation, 379.
where bondholder brings suit to foreclose, 579.
pleading insolvency in suit for receiver, 627, n.

[*References are to Sections—Vol. I,* §§ 1-706; *Vol. II,* §§ 710-1377; *Vol. III,* §§ 1380-1815; *Vol. IV,* §§ 1820-2375; *Vol. V,* §§ 2380-2902.]

PLEADINGS—Continued.
determining from them whether there is separable controversy, 750.
raising federal question in, 753.
amendment of defects in petition for removal to federal court, 757.
in federal court after removal, 758.
example of sufficient petition, 1315, n.
in appropriation cases, 1316.
in actions for wrongful appropriation, 1355.
in suits where animals are injured, 1731.
in actions for injuries by fires, 1764.
sufficiency of complaint in fire cases, 1765.
evidence must follow, 1765.
evidence must conform to allegations of, 1876, 2705.
lack of knowledge of defects, 1878.
under employers' liability acts, 1942.
under federal employers' liability act, 1978.
theory of complaint under federal employers' liability act, 1979.
in action for injuries causing death, 2045.
foreign statutes in death cases, 2051.
pleading contract limiting liability, 2167.
special contract limiting liability, 2276, n.
in actions under federal control act, 2665.
ultimate facts and not conclusions must be pleaded, 2691.
essential facts and not inferences must be directly averred, 2692.
facts shown by reasonable implication, 2692.
negligence and contributory negligence may be pleaded generally, 2693.
should proceed on a definite theory, 2694.
variance, 2694.
construction of, 2695.
construed against pleader, 2695.
breach of duty and resulting injury, essential elements of, 2696.
general and special damages in personal injury actions, 2702, n., 2807, 2840.
in actions against carriers, 2705.
effect of plea of the general issue, 2705.
effect of, 2705.
recovery limited to the issues, 2705.
sufficiency of allegations of negligence, 2705, n.
averment of knowledge or lack of knowledge in action for injuries to employes, 2708.
allegation of due care not allegation of lack of knowledge, 2708.
how and when to plead ordinances, 2709.
evidence of contributory negligence from ordinance not pleaded, 2709.
delay in transportation, 2732.
loss or injury of goods in transit, 2733.

[*References are to Sections—Vol. I,* §§ 1-706; *Vol. II,* §§ 710-1377; *Vol. III,* §§ 1380-1815; *Vol. IV,* §§ 1820-2375; *Vol. V,* §§ 2380-2902.]

PLEADINGS—Continued.
injuries to live stock, 2734.
failure or refusal to deliver goods, 2735.
limitation of liability, 2736.
performance of duty to give notice of loss or injury, 2737.
failure to give notice of claim of damages, 2737.
where lost goods have no market value, 2748.
existence of passenger relation, 2790.
injuries to passengers generally, 2791.
injuries to street railway passengers, 2793.
in actions for injuries at crossings, 2795.
willful and wanton injury at crossing, 2796.
injuries to trespassers, 2797.
street railway injuries, 2798.
collision between steam and street car, 2799.
injuries to employes, 2800.
sufficiency of allegation of employment of injured servant, 2800.
assumption of risk and promise to repair, 2801.
sufficiency of pleading non-assumption of risk, 2801.
fellow-servant rule, 2802.
rules for regulation of employes, 2803.
injuries to trainmen from low overhead bridges, 2804.
contributory negligence, 2805.
contributory negligence inferable from complaint, 2805.
damages in personal injury actions, 2806.
exemplary damages, 2808.
release of damages by acceptance of benefits, 2809.
stating cause of action under federal and state employers' liability acts, 2835.
instructions must conform to, 2895.

PLEDGE,
of shares of corporate stock, 107.
right to vote pledged stock, 181, n.
of corporate securities, 410.
authority to make of bonds, 410.
rights of pledgee of bonds, 549.
right of pledgee to collect interest on bonds, 552.
right of pledgee of bonds to bring foreclosure suit, 580.
of collaterals by receiver, 650.
effect of vendor's right to stoppage in transitu, 2149, n.

PLEDGED STOCK,
right to vote, 182.

PLEDGEE,
is not stockholder, 180, n.
when may vote stock, 182, n.

[*References are to Sections—Vol. I,* §§ 1-706; *Vol. II,* §§ 710-1377; *Vol. III,* §§ 1380-1815; *Vol. IV,* §§ 1820-2375; *Vol. V,* §§ 2380-2902.]

PLEDGEE—Continued.
of bonds, rights generally, 549, 552, 580.
of bonds, right to proceeds of foreclosure sale, 604.
rights under bill of lading, 2146.
how far a bona fide purchaser, 2149.
how affected by right of stoppage in transitu, 2318.
carrier's lien superior to claims of, 2373.

POCKET OR TRAP,
at oblique approaches to highways, 1712.

POINT OF ENTRY,
See PLACE OF ENTRY.

POISONS,
animals killed by poison scattered along track, 1727.

POLICE OFFICER,
as licensee, 1785.
when company liable for acts of, 1806.

POLICE POWER,
exercise of over corporation, 55.
as applied to railway companies, 774, 1566.
corporate rights are subject to, 777.
can not be contracted away, 777.
all property subject to, 777.
fettered by limitations, 778.
power of courts in reference to, 778.
deciding necessity for exercise of, 778.
subject regulated must be within, 779.
legislative questions in reference to, 780.
exercise must not interfere with interstate commerce, 781.
commerce clause of federal constitution limiting, 781, 2543.
right of state to forbid unnecessary whistling and escape of steam, 782.
compelling erection of farm crossings, 782, 1628.
right to compel trains to stop at highway crossings, 787.
right to compel erection of fences, 788.
compelling change of grade crossings, 789, 1577.
statutes creating railroad commissions, 797.
as to control over Sunday, 849.
distinguished from eminent domain, 1185.
abolishing grade crossings under, 1227.
municipality can not surrender, 1428, 1431.
authorizing joint use of tracks, 1434, n.
contracts between city and street railway subject to, 1464.
street railway subject to, 1480.
railway company subject to, 1566.
over matter of constructing crossings, 1570.

[*References are to Sections—Vol. I,* §§ 1-706; *Vol. II,* §§ 710-1377; *Vol. III,* §§ 1380-1815; *Vol. IV,* §§ 1820-2375; *Vol. V,* §§ 2380-2902.]

POLICE POWER—Continued.
regulation of safeguards at highway crossings, 1571.
in reference to abolishing grade crossings, 1577.
track elevation, 1577, n.
gates, watchmen and signals at crossings, 1582.
private crossings secured under, 1628.
statutes imposing duty to fence rest upon, 1697.
scope of, 1698, n.
exercise is for benefit of the public, 1705.
full crew laws, 2004.
exercise of must be reasonable, 2543.
state quarantine regulations, 2543.
state laws as to speed at crossings, 2544.
whether scalping laws within, 2544.
of state over interstate commerce, 2544.

POLICE REGULATIONS,
railway companies subject to, 55.
accommodations for passengers, 55.
federal power prevails over state power, 781.
affecting interstate commerce, 781.
those that have been held valid, 782.
no compensation for expense in complying with, 1571.
statutes or ordinances requiring signals, 1653.
power to pass is limited, 2543.

POLICEMEN,
as licensees, 1785.

POLICY AND EXPEDIENCY,
power of legislature to determine, 881.

POLITICAL QUESTIONS,
legislature determining, 1306.
as to expediency of notice, 1306.

POOLING CONTRACTS,
power to make, 420.
when and when not valid, 420.
when are illegal, 421.
presumption against validity of, 422.
contract between connecting and non-competing roads not, 422.
validity, 2556.
validity of rate fixed by, 2556.
provisions against in Esch-Cummins act, 2617.

POOR PERSONS,
right to prosecute action under federal employers' liability act, 1977.

[*References are to Sections—Vol. I,* §§ 1-706; *Vol. II,* §§ 710-1377; *Vol. III,* §§ 1380-1815; *Vol. IV,* §§ 1820-2375; *Vol. V,* §§ 2380-2902.]

POPULAR VOTE,
submitting question of public aid to, 1006.
public aid authorized by, 1053.
power of municipal officers where it is required, 1055.

PORTER,
not fellow-servant of trainmen, 1900.
on palace car as a passenger, 1900, n.
on sleeping cars engaged in interstate commerce, 1966.
liability for assaults committed by, 2453, 2492.

POSITIVE LAW,
when practical construction has effect of, 51, n.

POSSESSION,
right of trustee to take, 584.
when priority of determines jurisdiction, 636.
of receivers, 648.
of real estate as notice, 985.
as affecting right to compensation in condemnation proceedings, 1274.
liability where company abandons, 1326.
taken pending condemnation proceedings, 1326.
where tender of compensation and damages is refused, 1360.
of real estate pending appeal in appropriation cases, 1371.
right to after tendering compensation and damages, 1371.
as evidence of ownership, 1728.
as evidence of title, 1757, n.
as affecting delivery and acceptance, 2116.
when carrier may deliver to mortgagee, 2313.

POSTAL CLERKS,
negligence of in throwing off mail bags, 1794.
as passengers, 2387.
passengers while riding on passes, 2431.

POSTHUMOUS CHILD,
right of action for death of father, 2056.

POSTING,
notice in appropriation cases by, 1305.

POVERTY,
See DAMAGES.
excusing watchfulness over children, 1801.

POWER OF ATTORNEY,
to transfer shares of stock, 112.
to transfer stock irrevocable, 112, n.

[*References are to Sections—Vol. I,* §§ 1-706; *Vol. II,* §§ 710-1377; *Vol. III,* §§ 1380-1815; *Vol. IV,* §§ 1820-2375; *Vol. V,* §§ 2380-2902.]

POWER TO CONTRACT,
control of by courts, 398.

POWER TO REPEAL,
rule where it is not reserved, 69.
reservation of by general laws, 72.

POWERS,
conferred by corporate charter, 22, 49.
assuming unauthorized, 51, n.
included in charter to build railroad, 52.
general ones possessed by railway companies, 52.
to repeal corporate charter, 68.
to issue preferred stock, 96.
stockholders', 188.
to make by-laws, 220.
limit of to make by-laws, 222.
of officers and agents, 250.
effect as an element in contracts, 428.
definition of want of, 1080.

POWERS OF DIRECTORS,
source of, 290.
extent of, 291.
illustrative cases of, 292.

PRACTICABLE CARE,
See CARE; CARRIERS OF PASSENGERS.
what constitutes highest degree of, 2399.

PRACTICAL CONSTRUCTION,
effect of, 51.
of corporate grants, 51.
of contracts by parties, effect, 1399, n.

PRACTICAL TESTS,
making before the jury, 2711.

PRACTICE,
See PLEADING; EVIDENCE AND KINDRED TITLES.
under federal employers' liability act, 1978.
under interstate commerce act, 2575.

PREFERENCES,
See UNDUE PREFERENCES.
preferred stock in matter of dividends, 367.
by corporation, 695.
to stockholders and officers, 696.
in favor of employes, 697.

[*References are to Sections—Vol. I,* §§ 1-706; *Vol. II,* §§ 710-1377; *Vol. III,* §§ 1380-1815; *Vol. IV,* §§ 1820-2375; *Vol. V,* §§ 2380-2902.]

PREFERENCES—Continued.
statutes giving to laborers and material men, 1413.
furnishing cars and expediting shipments, 2558.
when not unjust, 2559.

PREFERRED CLAIMS,
six months' rule in reference to, 606.
payment out of earnings in preference to mortgage due, 606.
operating expenses, 664.

PREFERRED CREDITORS,
when stockholders and officers may be of the corporation, 696.

PREFERRED STOCK,
nature of, 91.
nature and essentials, 95.
authority to issue for sale, 95.
issuance by unanimous consent of stockholders, 95.
priority of, 95.
when may be issued, 96.
rights and remedies of dissenting stockholders, 96.
suit to set aside issue of, 96.
name not conclusive as to character, 97.
rights and remedies of holder of, 97.
holder of not a creditor, 97.
when holder of has no right to vote at stockholders' meeting, 97.
right of holder after payment of guaranteed dividend, 98.
deferred dividends, 99.
rights as against creditors, 100.
as lien on franchise, 101, n.
power of railroad company to guarantee, 101, n.
preference in matter of dividends, 367.
debentures, 570.

PREFERRED STOCKHOLDERS,
rights of on dissolution, 100.
assets on distribution after dissolution, 100.
right to as between life tenant and remainderman, 353.
interest on dividends on, 357, n.
rights of holders of when stock dividend is declared, 366, n.
rights of on dissolution of corporation, 705.

PREJUDICE,
as ground for removal of causes, 745, 752.
when application for removal of cause may be made on ground of, 754.

[*References are to Sections—Vol. I,* §§ 1-706; *Vol. II,* §§ 710-1377; *Vol. III,* §§ 1380-1815; *Vol. IV,* §§ 1820-2375; *Vol. V,* §§ 2380-2902.]

PRELIMINARY AGREEMENTS,
to subscribe for stock, 120.
to take stock, withdrawal of, 120.
merger in deed, 482.

PRELIMINARY SUBSCRIPTIONS,
enforcement of, 120.

PRELIMINARY SURVEY,
basing public aid on, 1047.
sufficiency of, 1047.
does not make location binding, 1127, n.
before location of road, 1134.
damages on account of, 1134.
effect of that by engineer, 1136.
company not bound by, 1139.
does not amount to a taking of property, 1233.
may be made before paying compensation, 1248.
is not a taking of property, 1248.
negligence in making, 1248.
how failure to make affects construction contracts, 1406.

PREPAYMENT,
right of connecting carrier to require, 2100.
waiver of right by carrier to demand, 2360.

PRESCRIPTION,
rule as to loss of rights by, 1142.
title acquired by, 1172.
acquiring right of way by, 1174.
private crossings secured by, 1624.
duty to repair private crossings imposed by, 1632.
acquisition of right to private subway crossing under track, 1633.
as affecting duty to fence, 1708.

PRESIDENT,
ratifying contract made by himself, 20, n.
liability for representations by, 147, n.
company bound by acts of, 249.
when notice to is notice to the corporation, 264, n.
chief executive officer, 325.
authority and powers of, 325.
incidental and implied powers of, 326, 327.
powers implied from grant of authority to by directors, 328.
influence of usage in determining power of, 329.
apparent authority of, 330.
ratification of his unauthorized acts, 331.
dealings with the corporation, 332.
relation to shareholders, 333.

[*References are to Sections—Vol. I,* §§ 1-706; *Vol. II,* §§ 710-1377; *Vol. III,* §§ 1380-1815; *Vol. IV,* §§ 1820-2375; *Vol. V,* §§ 2380-2902.]

PRESIDENT—Continued.
power to authorize reformation of contract, 402, n.
effect of personal interest in contract, 403, n.
power to pledge bonds, 410.
authority to affix corporate seal to contracts, 472, n.
signing certificate authorizing lease, 501, n.
authority to mortgage property, 556.
when salary of not a preferred claim, 606.
has no power to make voluntary assignment for corporation, 694.
service of process where he is absent, 719.
duty in regard to location of road, 1127.
becoming interested in construction contracts, 1398.

PRESIDENT OF THE UNITED STATES,
control of railroads in World War, 2656.

PRESS OF BUSINESS,
See RUSH OF BUSINESS.
as excuse for failing to furnish cars, 2702.

PRESUMPTIONS,
See ASSUMPTION; EVIDENCE.
of acceptance of special charter, 23, 46.
as to validity of repeal of charter, 68.
that person whose name is subscribed is a stockholder, 126.
that one is stockholder, overcoming, 126, n.
as to when condition was annexed to subscription, 131.
that stockholders' meeting was duly called, 189.
in favor of validity of consolidation, 372.
in favor of power to make contracts, 395.
against validity of pooling contracts, 422.
of acceptance of conveyance to corporation, 470, n.
of acceptance of grants which are beneficial, 478.
that there is power to hold real estate, 484.
of surrender of charter and acceptance of surrender, 700.
that directors consented to suit by the corporation, 710.
as to proximate cause where ordinance violated, 842.
as to malicious intent in obstructing track, 870.
as to relinquishment of power of taxation, 898.
against exemption from taxation, 899.
as to acceptance of public aid, 1057.
in regard to deed conveying right of way, 1157.
as to width of right of way, 1158.
when none in favor of dedication, 1172.
against right to condemn property devoted to public use, 1213.
that full width of right of way was taken, 1224.
as to purpose for which rails were laid, 1270.
as to assessment of damages in condemnation proceedings, 1281.

[*References are to Sections—Vol. I,* §§ 1-706; *Vol. II,* §§ 710-1377; *Vol. III,* §§ 1380-1815; *Vol. IV,* §§ 1820-2375; *Vol. V,* §§ 2380-2902.]

PRESUMPTIONS—Continued.
of payment of damages in condemnation proceedings, 1284.
as to negligence in collision at crossing, 1324.
as to competency of witnesses, 1333.
in favor of discharge of duty, 1339, n., 1881, 2712.
as to correctness of engineer's estimates, 1401.
as to waiver of lien, 1422.
that ordinances are reasonable, 1431.
that traveler will leave the track, 1446, 1646, 1668, n., 1795.
of negligence from killing stock by interurban railway, 1513.
that traveler at crossing was guilty of negligence, 1658.
that traveler at crossing looked for trains, 1660.
where young child on the track, 1668.
that adult will care for himself, 1671.
as to notice of defective fence, 1700.
as to place where cattle entered on right of way, 1717.
of negligence, what sufficient to overcome, 1729.
of negligence where animals are injured, 1729.
that animals will leave track in time to avoid injury, 1729, n.
evidence to rebut presumption of negligence in setting out fires, 1771.
when none that children will step from track, 1791.
that young child will step from the track, 1795.
that person on track will get off, 1796.
as to discretion of child, 1800.
where arrest made by employe having police powers, 1806, n.
of knowledge of rules printed on time tables, 1841, n.
of competency of employe, 1846.
as to care in selecting servants, 1847.
none of negligence, 1847.
as to employment of competent co-employes, 1854.
that employer has done his duty, 1881.
that common law is in force, 2051.
none that relief department is ultra vires, 2075.
that company acts as public carrier, 2101.
that station agent has authority to receive freight, 2118.
that bill of lading expresses contract, 2143.
that title rests in consignee, 2146, 2361, 2703.
against last of connecting carriers, 2190.
that initial carrier received goods in good condition, 2190.
reduced rate will not be presumed, 2260.
that common law prevails, 2264, n.
that agent has authority to agree to contract limiting liability, 2265.
that consignee is owner of freight, 2361, 2703.
as to ownership of trains, 2380, 2712.
that person on train is a passenger, 2387.
of negligence in loss of baggage, 2513, n.

[*References are to Sections—Vol. I,* §§ 1-706; *Vol. II,* §§ 710-1377; *Vol. III,* §§ 1380-1815; *Vol. IV,* §§ 1820-2375; *Vol. V,* §§ 2380-2902.]

PRESUMPTIONS—Continued.
against company as to loss of baggage, 2525.
as to party by whom carrier was employed, 2703.
none of freedom from contributory negligence, 2712.
that company did its duty, 2712.
as to ownership of locomotive, 2712.
making prima facie case, 2712.
as to authority of agents, 2712.
shifting burden of proof, 2712.
can not be based upon a presumption, 2712.
overcoming by evidence, 2712.
how long available, 2712.
effect of in actions against carriers, 2712.
of loss or injury of goods or animals, 2738.
in case of injury to live stock, 2739.
of ownership, 2811.
injuries in street car collisions, 2812.
incompetency of fellow servants, 2813.
promulgation of rules governing employes, 2814.

PRESUMPTIONS OF NEGLIGENCE,
of traveler, 1658, 1660.
showing facts to raise, 1730.
in fire cases, 1766.
what sufficient to raise in fire cases, 1766, 1769.
from mere setting of fire, 1766.
evidence to rebut in fire cases, 1770.
how affected by contributory negligence, 1943.
when raised by proof of accident, 1943, 2498, 2708, 2712.
as applied to street railway companies, 2109.
raised by proof of loss or injury to freight, 2276.
that consignee is owner of goods, 2312, n.
where there is derailment of car, 2482.
raised by fact that there was collision, 2483.
what is sufficient to rebut, 2483, n.
when sufficient to make a prima facie case, 2498.
when none on part of carrier, 2498.
must be basis for, 2498.
shifting burden of proof, 2498.
illustrative cases of, 2498, n.
none against warehouseman, 2513, n.
instruction as to presumption of negligence in actions for injuries to passengers, 2881.

PRICE,
fixing in decree of foreclosure, 587.
stating in agreement to convey real estate, 598.

[*References are to Sections—Vol. I,* §§ 1-706; *Vol. II,* §§ 710-1377; *Vol. III,* §§ 1380-1815; *Vol. IV,* §§ 1820-2375; *Vol. V,* §§ 2380-2902.]

PRICE LIST,
of commercial traveler as baggage, 2506, n.

PRIMA FACIE CASE,
statutes making certain things constitute, 810, n.
where animals are injured, 1729.
when proof of accident makes, 2395.
presumptions making, 2712.
of loss or injury of goods or animals, 2738.

PRIMA FACIE EVIDENCE,
baggage check as of receipt of baggage, 2518.

PRIMARY FRANCHISE,
distinguished from secondary franchise, 80.
sale or incumbrance, 83.

PRINCIPAL AND AGENT,
See STATION AGENT.
proof of existence of relation of, 247.
principal liable for acts of agent, when, 251.
when agent's declarations admissible against, 255.
when notice to agent is notice to, 264.
when liable for willful acts of agent, 2458.

PRINCIPAL DEBT,
when not due on failure to pay interest, 577, n.

PRINCIPAL OFFICE,
stating in articles of incorporation, 24.
residence of corporation determined by, 33.
failure to keep as cause for forfeiture, 60.

PRINCIPAL OFFICERS,
where must reside, 60.

PRINTED CONDITIONS,
shipper bound by those in bill of lading, 2243, 2244.

PRINTING,
size of type for schedules, 739, n.

PRIORITY,
referred stockholders or dissolution, 100.
of lien on corporate stock, 115.
creditors of insolvent corporation, 214.
of liens, 387.
of mortgages, 566.
arranging between mortgages by agreement, 566.
whether money borrow to pay interest has priority over principal, 566.

[*References are to Sections—Vol. I,* §§ 1-706; *Vol. II,* §§ 710-1377; *Vol. III,* §§ 1380-1815; *Vol. IV,* §§ 1820-2375; *Vol. V,* §§ 2380-2902.]

PRIORITY—Continued.
mortgages on consolidated road, 599.
in payment of claims after a foreclosure sale, 606.
as between receivers' certificates, 681.
of lien taken for constructing road, 1417.
transportation during period of car shortage, 2609, n.

PRIORITY OF LOCATION,
effect of conflicting grants, 1129.

PRIORITY OF PASSAGE,
at railroad crossings, 1610, 1613.
enjoining violation of contract fixing, 1613.
at public crossings, 1646.
over street railway cars, 1675.

PRIOR LIEN,
reserved power to create, 565.

PRIOR MORTGAGEES,
when not necessary parties to suit to foreclose mortgage, 581.
when all should be joined as parties, 582.

PRIVATE CARRIERS,
railroad companies as, 2101.
when undertaking of company is that of a, 2101.
common carrier becoming by contract, 2101.
fixing extent of liability where company acts as, 2102.
do not act as insurers, 2102.
stipulating against liability for negligence, 2102.
duties distinguished from those of public carriers, 2102, n.
distinguished from public carriers, 2380, n.

PRIVATE CONTRACTS,
mandamus will not lie to enforce, 740.

PRIVATE CORPORATIONS,
when railroad companies are, 3.
person not forced to become member of, 22.
public aid can not be given to, 1028.
taking rights subject to right of state, 1566.

PRIVATE CROSSINGS,
contracts to build, repair and restore, 414.
considering cost of in estimating damages, 1262.
damages for destruction or impairment of, 1334.
how affected by change of grade, 1350.
duty as to approaches to, 1350.
when right to runs with the land, 1351.
effect of parol agreement to put in, 1351.

[*References are to Sections—Vol. I,* §§ 1-706; *Vol. II,* §§ 710-1377; *Vol. III,* §§ 1380-1815; *Vol. IV,* §§ 1820-2375; *Vol. V,* §§ 2380-2902.]

PRIVATE CROSSINGS—Continued.
care required at on part of company, 1371.
when signals required at, 1371, 1375.
definition of, 1620.
distinguished from public crossings, 1620.
who entitled to, 1621, 1626.
secured by agreement, 1621.
how many company may grant, 1621.
duty to furnish when owners' land bisected by right of way, 1621, n.
when tenant entitled to, 1621.
effect of conveyance of right of way by landowner, 1622.
way of necessity, 1622, 1625.
securing when right of way is conveyed, 1622.
when right to waived by unconditional conveyance, 1622.
construction and maintenance of, in absence of statute, 1622, n.
statutes securing right to, 1622.
right to where right of way has been condemned, 1623.
estoppel of landowner to claim, 1623.
secured by prescription, 1624.
secured by twenty years' adverse user, 1624.
damage for obstruction by gates, 1626.
measure of damages for failure to construct, 1626.
parol agreements, 1627.
secured under statutory authority, 1628.
secured under police power, 1628.
not confined to mere use for agricultural purposes, 1628.
not for benefit of public, 1628.
lessees bound to grant, 1628.
duty of receiver to grant, 1628.
procedure in securing, 1628.
who bears expense of putting in, 1628.
landowner putting in at expense of company, 1628.
location and number of, 1629.
construction of, 1630.
sufficiency of, 1630.
enforcing construction, 1631.
enforcement of right by railroad commission, 1631.
mandamus to compel construction of, 1631.
recovering double cost of constructing, 1631.
repair and maintenance, 1632.
acquisition of subway right by presumption, 1633.
passways and subways under the track, 1633.
overhead crossing to serve as, 1633.
company recognizing as public crossing, 1636.
accidents and injuries at, 1637.
liability for injuries caused by defective, 1637.
effect on liability of implied invitation to public to use, 1637.

[*References are to Sections—Vol. I,* §§ 1-706; *Vol. II,* §§ 710-1377; *Vol. III,* §§ 1380-1815; *Vol. IV,* §§ 1820-2375; *Vol. V,* §§ 2380-2902.]

PRIVATE CROSSINGS—Continued.
duty of traveler to look and listen, 1637.
contributory negligence of person injured at, 1637.
care at "traveled places," 1638.
signals on approach to, 1638.
duty of railroad company at, 1647.
duty to fence at, 1708, 1716.
gates and bars at, 1708, 1715.
landowner's duty to fence at, 1708, n.
when cattle-guards not required at, 1713.
wing fences not required at, 1715, n.

PRIVATE ENTERPRISE,
condemning land for railroad leading to, 1206.
sidetracks and switches leading to, 1206.
right to condemn land for right of way to, 1207.

PRIVATE GRANT,
right to acquire real estate by, 461.

PRIVATE NUISANCE,
civil liability for maintaining, 850.

PRIVATE PARTY,
when may be relator in suit for mandamus, 741.

PRIVATE PERSONS,
power to impose penalties in favor of, 785.

PRIVATE PROPERTY,
when railroad property is, 41.
right to appropriate under the eminent domain, 1185.
right to take for public use, 1185.
when compensation must precede taking, 1187.
taking for public use on compensation, 1187, n.
can not be condemned for merely private enterprise, 1197.
what is a taking within meaning of constitution, 1231.
compensation for that taken by eminent domain, 1240, 1241, 1293, 1606.
effect of unauthorized entry upon, 1270.
procedure in taking, 1290.
jury trial not allowable where seized under eminent domain, 1294.
notice before seizure, 1304.
railroad crossing railroad is a taking of, 1606.

PRIVATE PURPOSE,
tax can not be levied for, 1072.

PRIVATE RIGHTS,
legislative power over those of railway companies, 772.

[*References are to Sections—Vol. I,* §§ 1-706; *Vol. II,* §§ 710-1377; *Vol. III,* §§ 1380-1815; *Vol. IV,* §§ 1820-2375; *Vol. V,* §§ 2380-2902.]

PRIVATE SALE,
when forfeited shares of stock may be sold at, 175.

PRIVATE SIDE TRACK,
compelling delivery of freight at, 734.

PRIVATE STATUTES,
must be pleaded, 2709.

PRIVATE USES,
when property may be condemned for, 1188.

PRIVATE WAY,
action to enjoin closing of, 727.

PRIVATE YARDS,
brakeman as engaged in interstate commerce, 1965, n.

PRIVILEGES,
transfer on consolidation of corporation, 381.

PRIVILEGE TAX,
when can not be imposed on railways, 916.
validity of one on interstate railroads, 917.
discriminated from a property tax, 918.
levying on sleeping car companies, 919, n.
on interstate commerce, 920.

PROCEDURE,
See INSTRUCTIONS TO JURIES; JUDGMENTS; REMEDIES; PLEADING; EVIDENCE; AND LIKE TITLES.
in forfeiture of stock, 175.
in appointment of receivers, 639.
before state railroad commissioners, 820.
on indictment for causing death, 848.
in reference to local assessments, 959.
in trial of condemnation proceedings, 1291.
removal of condemnation proceedings to federal court, 1292.
method of drawing jury in condemnation proceedings, 1294.
right of landowner to have question of right of railroad to take property determined, 1296.
failure to agree on price in condemnation proceedings does not authorize injunction, 1314.
defenses to condemnation proceedings, 1321, 1322.
proceedings for interurban road to cross steam road, 1617.
in securing private crossings, 1628.
governed by law of the forum, 2052.

[*References are to Sections—Vol. I,* §§ 1-706; *Vol. II,* §§ 710-1377; *Vol. III,* §§ 1380-1815; *Vol. IV,* §§ 1820-2375; *Vol. V,* §§ 2380-2902.]

PROCEDURE IN APPROPRIATION CASES,
See EMINENT DOMAIN.
introductory, 1290.
nature of the proceeding, 1291.
statute must be followed, 1291.
tribunals, 1293, 1294.
power of legislature as to constitution of tribunals, 1294.
effect of constitutional provisions, 1294.
legislative power as to creation of the tribunal, 1295.
decision of majority of tribunal, 1298.
jurisdiction, 1298.
appointment of appraisers or commissioners to assess benefits and damages, 1299.
mandamus to compel appointment of appraisers or commissioners, 1300.
qualifications of jurors, 1301.
appraisers as commissioners, 1301.
waiver of defect in oath, 1303.
oath must be taken by jurors or commissioners, 1303.
general doctrine as to notice, 1304.
requisites of notice, 1305.
expediency of notice a political question, 1306.
description in notice, 1307.
service of notice, 1308.
effect of notice on part of persons interested, 1308.
summoning the jury or commissioners, 1309.
parties, 1310.
effect of omitting necessary parties, 1310.
amendment as to parties, 1313.
effort to agree, 1314.
petition or articles of appropriation, 1315.
when defendant need not prove title, 1315.
alleging purpose for which land is sought, 1317.
contents of the petition, 1318.
title to land, 1320.
effect of pendency of proceedings to condemn, 1323.
effect of dismissal of proceedings, 1324.
abandonment of proceedings, 1326.
meeting of commissioners or jurors, 1327.
open and close, 1328.
illustrative cases of evidence of value, 1330.
necessity of company cannot be shown, 1330, n.
competency of witnesses, 1333.
opinions of witnesses, 1334.
power of commissioners to act upon their own knowledge, 1335.
when there must be view of premises, 1336.
report of commissioners, 1338.

[*References are to Sections—Vol. I,* §§ 1-706; *Vol. II,* §§ 710-1377; *Vol. III,* §§ 1380-1815; *Vol. IV,* §§ 1820-2375; *Vol. V,* §§ 2380-2902.]

PROCEDURE IN APPROPRIATION CASES—Continued.
what amounts to waiver of defects in, 1338.
illustrative cases of sufficiency of report of commissioners, 1339.
requisites of report of commissioners, 1339.
time within which report of commissioners must be made, 1340.
objections to report of commissioners, 1341.
modification of report, 1342.
confirmation or rejection of report, 1342.
misconduct of jurors or commissioners, 1343.
validity of quotient verdict, 1343.
waiver of objections, 1345.
company a trespasser where proceedings are void, 1346.
remedies to enforce payment of compensation, 1350.
trespass where taking of property is wrongful, 1350.
common law remedy for damages, 1350.
appeal and certiorari as remedy for landowner, 1351, 1365, 1375.
remedies of landowner, 1351.
injunction as remedy in, 1351.
tender, 1360.
estoppel by acceptance of damages, 1361.
appeal in, 1365.
who may appeal, 1365.
possession pending appeal, 1371.

PROCESS,
See NOTICE; SUMMONS.
service of on stockholder is not service on corporation, 195.
how service of affects right to appoint receiver, 643.
service of in actions against corporations, 716.
method in which it must be served, 716.
service upon passenger or freight agent, 716.
estoppel to question service, 716, n.
what return to must show, 716, n.
federal rule as to service on resident agent, 717.
service on director casually in state, 718.
service on agent casually in state, 718.
return of service of, 719.
service where company has no office or agent in state, 720.
right to question after removal to federal court, 759.
on jury in appropriation cases, 1309.
effect of that under unconstitutional statute, 2209, n.
service under amendment June 18, 1906, 2573.
service under federal control act, 2665.

PROFESSIONAL MEN,
impairment of capacity as element of damages, 2857.

[*References are to Sections—Vol. I,* §§ 1-706; *Vol. II,* §§ 710-1377; *Vol. III,* §§ 1380-1815; *Vol. IV,* §§ 1820-2375; *Vol. V,* §§ 2380-2902.]

PROFILES,

See PLANS AND MAPS.

approval of to vest title to public lands, 969, n.
filing of as determining priority for right of way over public lands, 975.
filing in appropriation proceedings, 1318, n.

PROFITS,

See LOSS OF PROFITS; DAMAGES.

promoter not allowed to make, 17.
paying dividends on guaranteed stock out of, 101.
right of stockholder to share in, 181, 350.
right to as between life tenant and remainderman, 353.
stockholder can not sue for before dividend is declared, 356.
may be invested in the business, 358.
dividends should be declared out of, 362.
receiver liable for those made out of trust estate, 659, n.
as affecting reasonableness of rates, 815.
taxation on basis of, 884, n.
when subcontractor may recover for loss of, 1405.
of business as element of damages in cases of personal injuries, 2852.
when contractor entitled to recover for lass of, 1406.

PROHIBITED CONTRACTS,

effect of prescribing penalties, 436.
who entitled to advantage of, 436.

PROHIBITION,

right of carrier to refuse transportation to intoxicating liquors, 2215.

PROMISE TO REPAIR,

See REPAIRS; ASSUMPTION OF RISK.

effect on assumption of risk and employer's liability, 1829, 1857.
pleading, 2801.

PROMISSORY NOTES,

power of corporation to give, 53.
payment of subscription by, 124.
when giving waives conditions to subscription, 134.
effect of conditions in those given to pay subscriptions, 139.
validity of indorsement by manager, 339.
power of railroad companies to issue, 545.
right of receiver to sue for collection of, 653.
when municipal corporations may execute, 1026.
when taking is waiver of mechanic's lien, 1422.

[*References are to Sections—Vol. I,* §§ 1-706; *Vol. II,* §§ 710-1377; *Vol. III,* §§ 1380-1815; *Vol. IV,* §§ 1820-2375; *Vol. V,* §§ 2380-2902.]

PROMOTERS,
See PROMOTION AND FORMATION OF THE CORPORATION.
who are, 15, 16, n.
taking subscriptions, 15.
making preliminary contracts, 15.
fiduciary relation of, 16.
duties and liabilities of, 16.
definition and discussion of, 16, n.
not allowed secret profits, 16.
can not retain commissions, 16.
suits against, 16.
corporation suing to set aside their acts, 16, n.
corporation rescinding contract with, 17.
personal liability of, 18.
when are partners, 18.
acting fraudulently, 18.
liability when organization fails, 18.
misrepresentations by, 19.
right to compensation, 20.
when their contracts bind corporation, 20.
using corporate funds to influence, 429.
incompetency to act as appraisers, 1301.

PROMOTION AND FORMATION OF THE CORPORATION,
See CORPORATION; PROMOTERS.
promoter may sell property to corporation, 17.
personal liability of promoters, 18.
effect of contract with promoters, 20.
legislative authority essential to formation of corporation, 21.
creation by special charter, 22.
acceptance of charter, 23.
incorporation under general laws, 24.
perfecting the organization, 25.
defective organization, 26.
waiver of defective organization, 26.
collateral attack on organization, 26.

PROMPTNESS,
See DELAY; ESTOPPEL; LACHES.
when stockholder must exercise in taking advantage of fraud, 192.
when party seeking to avoid contract must act with, 317, n.

PROOF,
See EVIDENCE.
of corporate existence, 24, 711, n.
of passage of resolution making calls, 156, n.
of notice of calls and assessments by publication, 164, n.

[*References are to Sections—Vol. I,* §§ 1-706; *Vol. II,* §§ 710-1377; *Vol. III,* §§ 1380-1815; *Vol. IV,* §§ 1820-2375; *Vol. V,* §§ 2380-2902.]

PROOF—Continued.
of enactment of by-laws, 224.
of existence of relation of principal and agent, 247.
of authority of corporate representatives, 248.
of the proceedings of the board of directors, 308.
of authority of station agents, 345.
of consolidation, 376.
in prosecution for obstructing track, 870.
on foreclosure of lien for local improvement, 959.
of effort to agree in condemnation cases, 1314.
of title in appropriation cases, 1320.
of ownership of animals killed or injured, 1728.
in action for injuries to animals, 1729.
that company set out fires, 1767.
that company negligently set fire, 1769.
of incompetency of co-employes, 1944.
of contract limiting carrier's liability, 2264.
of special contract limiting liability, 2276, n.

PROPENSITIES OF LIVE STOCK,
carrier not liable for injuries caused by, 2331.
live stock injured by, 2338.

PROPERTY,
not necessary to existence of corporation, 5, 693, 698.
corporation purchasing from a promoter, 17.
railway company buying and selling, 30.
legislative power to sell railroad, 30, n.
railroad acquiring in foreign state, 35.
receiver of that belonging to foreign corporations, 40.
railroads as, 41.
taking that devoted to public use, 50, n.
taking that devoted to railroad use, 52.
effect of repeal of charter on, 70.
limitation on corporate right to sell, 82.
purchasing with watered stock, 103.
paying for stock by overvalued, 106.
paying subscription with, 128.
paying for stock with, 200.
president purchasing for company, 327.
vesting in new company on consolidation, 379.
obtained on ultra vires contracts, 424.
effect of retaining under ultra vires contract, 426.
restoring that received under ultra vires contract, 428.
authority to hire out that not needed by the company, 461, n.
general authority to mortgage, 555.
what is covered by railroad mortgage, 560.

[*References are to Sections—Vol. I,* §§ 1-706; *Vol. II,* §§ 710-1377; *Vol. III,* §§ 1380-1815; *Vol. IV,* §§ 1820-2375; *Vol. V,* §§ 2380-2902.]

PROPERTY—Continued.
what not covered by mortgage on after-acquired property, 562.
amount of as affecting insolvency, 693.
can not be seized without a hearing, 780.
what is a taking of within meaning of constitution, 1231.

PROPERTY IN TRANSIT,
See STOPPAGE IN TRANSITU.
not subject to garnishment, 724.

PROPERTY OWNER,
See LANDOWNER.
duty to attempt to extinguish fire, 1762.

PROPERTY TAX,
discriminated from a privilege tax, 918.

PROPOSED LINE,
how deviation from affects compensation and damages, 1271.

PRO RATA ITINERIS,
calculating freight charges, 2364.

PROSECUTING ATTORNEY,
power to bring quo warranto proceedings, 742.

PROSECUTION,
See INDICTMENT.
when company liable for malicious, 251.
for maintaining public nuisance, 1231.
for failure to stop trains at crossings, 1611.
for killing stock, 1698.

PROSPECTIVE DAMAGES,
may be recovered, 2842.

PROSPECTUS,
effect of false statements in, 146, n., 323.
misrepresentations in, effect on subscriptions, 147.
what does not amount to fraudulent representations in, 147, n.

PROTEST,
when necessary against excessive charges, 2366.

PROXIES,
limitation of power to vote, 187, n.

[*References are to Sections—Vol. I,* §§ 1-706; *Vol. II,* §§ 710-1377; *Vol. III,* §§ 1380-1815; *Vol. IV,* §§ 1820-2375; *Vol. V,* §§ 2380-2902.]

PROXIMATE CAUSE,
See NEGLIGENCE; CONTRIBUTORY NEGLIGENCE.
when presumed, 842.
where ordinances have been violated, 842.
flood combined with bridge obstruction, 1389.
as element of actionable negligence, 1445, 1582, 2492, 2708.
injuries caused by operation of street railways, 1542.
where there is breach of statutory duty, 1648, 1722, 1803.
where signboard is omitted, 1650.
where there is calculation of chances, 1664.
excessive speed must be, 1720.
where statutory signals are omitted, 1722.
jury determining question of in cases of fires, 1755.
failure to give statutory signals as, 1803.
failure to promulgate rules as, 1840.
violation of rules as, 1842.
negligence of employer must be, 1873.
employer's negligence must be, 1877.
violation of ordinance must be, 1877.
defect must be, 1942.
violation of federal safety appliance act, 2000.
in injuries causing death, 2057.
negligence of street railroad company must be, 2109, n.
showing that act of God was, 2204.
in cases of loss by carriers, 2211.
delay must be of loss, 2237.
effect where deviation from route is not, 2275.
in injuries to passengers, 2396, n.
injuries to passengers from defective tracks, 2398.
negligence to be actionable must be, 2492, 2708.

PROXIMATE RESULT,
necessary to recovery, that damages should be, 2841.

PROXY,
stockholders voting by, 187.
should be in writing, when, 187.
naked one is revocable, 187.
what rights it confers, 187.
when must be witnessed, 187, n.
authority of, 187, n.
when by-law affecting is void, 222.
at meeting of directors, 304.

PUBLIC,
railroads for benefit of, 1.
railroads, relation to, 43.
liberal construction of corporate charter in favor of, 49.

[*References are to Sections—Vol. I,* §§ 1-706; *Vol. II,* §§ 710-1377; *Vol. III,* §§ 1380-1815; *Vol. IV,* §§ 1820-2375; *Vol. V,* §§ 2380-2902.]

PUBLIC—Continued.
taking advantage of causes for forfeiture, 58.
not bound by corporate by-laws, 221.
interest in location of tracks, switches and the like, 418.
receivers bound to perform duty to, 590.
rights of considered in granting injunctions, 726.
right to enjoin unauthorized use of the street, 728.
interest in having railroad preserved as a unity, 958.
changing location for benefit of, 1139, n.
common law or parol dedication to, 1172.
streets held in trust for, 1439.
rights where railroad in street, 1443.
right to have streets and highways across railways, 1566.
right to have other roads, 1595.
duty to repair railway crossings owing to, 1614.
farm crossings not for benefit of, 1628.
exercise of police power is for benefit of, 1705.
duty to fence owing to, 1706, n.
convenience of as affecting duty to fence, 1710.
when invitation to is implied, 1790.
construction of statutes is liberal in favor of, 2542.
duty to carry owing to, 2701.

PUBLIC ACTS,
power of legislature to regulate, 775.

PUBLIC AGENTS,
railroad companies as, 2095.

PUBLIC AID,
See LAND GRANTS; MUNICIPAL AID.
ground upon which that to railroads rests, 965.
by means of land grants, 966.
state aid, 995.
lien of state for giving aid, 996.
can not be given to private corporations, 997.
for railroad located outside municipality or state, 997, n.
constitutionality of statutes authorizing municipal aid to railroads, 997.
where corporation both public and private, 997, n.
construction of constitutional provisions, 998.
corporate purpose, constitutional limitation, 999.
constitutional prohibitions, 1000.
limitations upon state not necessarily limitations on municipal corporations, 1001.
effect where state prohibited from granting, 1001.
restriction as to county not applicable to city, 1001, n.
tendency of decisions to support statutes authorizing, 1001, n.

[*References are to Sections—Vol. I,* §§ 1-706; *Vol. II,* §§ 710-1377; *Vol. III,* §§ 1380-1815; *Vol. IV,* §§ 1820-2375; *Vol. V,* §§ 2380-2902.]

PUBLIC AID—Continued.
constitutional restrictions operate prospectively, 1002.
limitations upon power of municipalities to incur debts, 1003.
company only entitled to money after it is collected, 1003, 1054.
constitutional questions, delegation of legislative power, 1004.
authority to give is not a delegation of legislative power, 1004.
general law in reference to, 1004.
submission to vote, 1005.
when authorized without vote of the people, 1005.
when may be granted on petition, 1005.
submission to popular vote, constitutional requirements, 1006.
when municipal officers may grant, 1006.
necessity of regularity in election voting, 1007.
form of ballot for use in election, 1008.
constitutional power of legislature in reference to 1010.
compelling public corporations to give, 1010.
scope of the legislative power, 1011.
illustrative cases of scope of legislative power in reference to 1012.
to railroad without limits of aiding municipality, 1012.
to build branch roads, 1012.
to railroad outside the state, 1012.
validity of bonds issued in pursuance of, 1012.
statutory authority to grant, 1013.
power to grant is statutory, 1013.
power to aid is continuous, 1014.
making several subscriptions to same company, 1014.
not restricted to new companies, 1015.
taxing one railroad company to aid another, 1016.
construction of statutes conferring authority to aid railroad companies, 1017, 1023.
strict construction of statutes authorizing, 1017.
donation of land for depot, etc., purposes, 1018.
impairment of contract rights, 1019.
contract created by grant of 1019.
grant protected by the constitution, 1019.
withdrawing offer of, 1019.
illustrative cases of impairment of contract rights, 1020.
implied powers in construction of statutes, 1021.
when to be collected as ordinary taxes, 1021.
illustrative cases of construction of statutes authorizing, 1021.
as dependent on completion of road, 1022.
statute authorizing subscription does not authorize endorsement of bonds, 1022.
must be given in manner provided by statute, 1022.
construction of enabling acts, 1023.
adjudged cases as to enabling acts, 1023.
construction of special act authorizing, 1023.
charter conferring power to grant, 1023.

[*References are to Sections—Vol. I,* §§ 1-706; *Vol. II,* §§ 710-1377; *Vol. III,* §§ 1380-1815; *Vol. IV,* §§ 1820-2375; *Vol. V,* §§ 2380-2902.]

PUBLIC AID—Continued.
giving conditionally, 1023, n.
means and methods, 1024.
requirements of statute, 1025.
when irregularities or errors will not defeat, 1025.
power to aid by subscription does not authorize execution of bonds, 1026.
power to issue bonds not to be implied, 1026.
levy of taxes, 1027.
effect of withdrawal of power to grant, 1027.
by donations and subscriptions, 1028.
effect of repeal of enabling act, 1029.
effect of withdrawal of power authorizing grant of, 1029.
effect of repeal of statute before levy of tax, 1029, n.
validating proceedings, 1030.
retrospective laws, 1030.
legislative power to authorize ratification, 1031.
waiver of conditions to grant of, 1031.
effect of irregularities, 1031.
requisites of curative statutes, 1032.
division of municipal corporation for purpose of voting, 1033.
creating taxing districts to vote for, 1033.
levy upon property both of city and township, 1033, n.
what corporations may be authorized to grant, 1034.
subscription to unorganized company, 1035.
to de facto corporation, 1035.
votes, voters, majority of votes, 1036.
rules governing election for, 1036.
effect of bribery in election for 1036.
effect of failure to conform to enabling act, 1037.
when substantial compliance with the law sufficient, 1037.
notice of election to grant, 1037, 1049.
when can not be granted at special meeting of town board, 1037.
special election to grant, 1037.
effect of abandoment of operation by aided company, 1038.
excuse for non-performance of conditions, 1038.
performance of conditions, 1038.
when time as essence of contract affects, 1038.
conditioned on completion of road by certain time, 1038.
power of municipality to prescribe conditions, 1041.
what a compliance with condition as to completion and operation within fixed time, 1038, n.
condition that road shall be built for use within specified time, 1039.
whether aid voted for construction allows purchase of existing line, 1039.
time for completion of road where not fixed in contract, 1040.
conditions precedent to grant of, 1041.

[*References are to Sections—Vol. I,* §§ 1-706; *Vol. II,* §§ 710-1377; *Vol. III,* §§ 1380-1815; *Vol. IV,* §§ 1820-2375; *Vol. V,* §§ 2380-2902.]

PUBLIC AID—Continued.
change of municipality, 1042.
effect of change of name of corporation, 1043.
limitations upon the amount, 1044.
making objections to before rights of third parties intervene, 1044.
valuation of property, 1045.
on per cent of valuation, 1045.
county may vote, though township or city therein indebted to limit, 1045.
condition must be performed, 1046.
sufficiency of preliminary survey for, 1047.
injunction to prevent levy of tax for, 1047.
requisites of petition for, 1048.
qualifications of petitioners for, 1048.
rules governing petitions for, 1048.
how to count taxpayers in petition for, 1048.
notice of election, 1049, 1050.
influencing voters at election for public aid, 1051.
validity of that secured by fraud, 1051.
vote does not of itself constitute a contract, 1052.
when subscription consummated, 1052, n.
when subscription complete, 1052.
authorized by popular vote, duty of local officers, 1053.
voters prescribing conditions to, 1053.
burden of proof to show that conditions were complied with, 1054.
contract granting, 1054.
enforcement, 1054.
subscription, 1054.
when company becomes entitled to, 1054.
power of municipal officers where statute requires submission to popular vote, 1055.
decision of local officers as to jurisdictional facts, 1056.
collateral attack on proceedings, 1056.
acceptance of, 1057.
presumption as to acceptance of, 1057.
ratification of subscription, 1058.
stock subscribed by municipality, 1059.
dividing stock among taxpayers, 1059.
rights and liabilities of municipal corporations as stockholders, 1060.
defenses to municipal subscriptions, 1061.
taxpayers defending against subscriptions, 1061.
estoppel of taxpayers, 1062.
when errors and irregularities will not defeat, 1062.
remedies of tax-payers, 1062.
when election will not be enjoined, 1063.
restraining payment after collection of tax, 1063.

[*References are to Sections—Vol. I,* §§ 1-706; *Vol. II,* §§ 710-1377; *Vol. III,* §§ 1380-1815; *Vol. IV,* §§ 1820-2375; *Vol. V,* §§ 2380-2902.]

PUBLIC AID—Continued.
remedies of municipalities, 1064.
remedies of railroad companies, 1065.
mandamus as remedy to enforce, 1065.
quo warranto proceedings as defense to, 1065.
pleadings in proceeding to enforce tax, 1066.
railroad not regarded as complete unless equipped with depots and side tracks, 1072.
right of railroad company to money of bonds on stock subscription, 1090.

PUBLIC AUCTION,
sale of forfeited shares of stock at, 175.

PUBLIC AUTHORITY,
when exercise of exonerates carrier from liability, 2209.
loss under as a defense, 2706.

PUBLIC CONTROL,
of carriers, 2536.
state regulations of rates, 2547.

PUBLIC CORPORATIONS,
when railroad companies are, 3.
street railways are quasi, 7.
when may sell their property, 82.
railroads quasi, 43, n., 772.
power of legislature over, 775.
compelling them to grant public aid, 1010.
when property of may be condemned, 1210.

PUBLIC CROSSINGS,
See RAILROAD CROSSINGS.
contracts to build, repair and restore, 414.
distinguished from private crossings, 1620.
recognizing private crossing as, 1636.
rights of travelers at, 1645.
rights of trains of priority at, 1646.
what necessary to constitute, 1647.
need not be fenced, 1708.
how determined what ones are, 1708.
crossing becoming such through use, 1790.

PUBLIC DUTIES,
of lessee under authorized lease, 520.
imposed upon lessee, 524.
courts taking charge of road to compel performance of, 625.
failure to perform as ground for appointing receiver, 630.
company can not escape by dissolution, 700.

[*References are to Sections—Vol. I,* §§ 1-706; *Vol. II,* §§ 710-1377; *Vol. III,* §§ 1380-1815; *Vol. IV,* §§ 1820-2375; *Vol. V,* §§ 2380-2902]

PUBLIC DUTIES—Continued.
mandatory injunction to compel performance of, 733, n
power of legislature to regulate, 776.
duty to carry passengers is a public duty, 2096.

PUBLIC ELEVATOR,
See ELEVATORS.
when company may erect, 1142.
condemning land for track to, 1204.

PUBLIC ENEMIES,
burden of proof to show loss by, 2206.
when insurgents are, 2206.
who are, 2206.
non-delivery caused by, 2310.
effect where negligence of carrier contributes to loss, 2310.
acts of causing loss of baggage, 2512.
defendant pleading act of as a defense, 2706.

PUBLIC ENTERPRISES,
taxes to aid, 1010.

PUBLIC HIGHWAYS,
See HIGHWAYS; STREETS.
railroads as, 43.
indictment for leaving cars in, 850.
indictment for unlawfully cutting through, 850.
railroad regarded as, 997, n
branch and lateral roads as, 1206.
when longitudinal taking authorized, 1214.

PUBLIC IMPROVEMENT,
See LOCAL ASSESSMENTS.
railroad as, 43.
assessing right of way to pay for, 950, n.

PUBLIC INTEREST,
in railroad property, 41.
as affecting forfeiture of charter, 61.
requiring location of stations, 817.
as affecting right to exercise power of eminent domain, 1188.
effect where condemnation interferes with, 1210.
failure to allege in petition for appropriation, 1315, n.
right to railroad crossings based on, 1595.
erection of fences interfering with, 1709.

PUBLIC LANDING,
condemning land for tract to, 1205.

[*References are to Sections—Vol. I,* §§ 1-706; *Vol. II,* §§ 710-1377; *Vol. III,* §§ 1380-1815; *Vol. IV,* §§ 1820-2375; *Vol. V,* §§ 2380-2902.]

PUBLIC LANDS,
granite quarries as "mineral lands," 971.
withdrawal, 972.
rules laid down by the Supreme Court of the United States as to acquisition of title, 974.
right of way over as dependent on filing profile, 975.
condition of reversion to public domain of undisposed of, 978.
right of railroad company to take timber and material from adjacent lands, 988.
right of way over mineral lands, 1169.
rights of occupying claimants on, 1280.

PUBLIC NECESSITY,
as an element in determining location of stations, 739.
right of property-owner to dispute, 1306.
jury determining question of, 1306.

PUBLIC NOTICE,
when has effect to limit liability, 2250.

PUBLIC NUISANCES,
obstructing railway, 43, n.
injunction to prevent, 729.
prosecution for maintaining, 1232.

PUBLIC OFFICER.
as relator in suit for mandamus, 741.
member of railroad commission is, 801.
prohibited from accepting passes, 2440.

PUBLIC POLICY,
issuing watered stock against, 103.
secret agreements with stockholders against, 206, n.
effect where pooling contracts are against, 421.
contracts against are illegal, 438, 440.
when contracts as to location of stations and tracks are against, 441.
general conclusion as to contracts void because against, 442.
illustrative cases of contracts void as against, 443.
abandonment of road is against, 494.
when trackage contract against, 514.
preventing garnishment against railway companies, 722.
legislature determining questions of, 780, n.
in reference to enforcement of local assessments, 958.
contracts for location of station, 1128.
contracts influencing location are against, 1138.
in regard to location of depots, 1138, n.
effect where conditions subsequent opposed to, 1163.
when construction contracts with officers against, 1398.
in abolishing grade crossings, 1577.

[*References are to Sections—Vol. I,* §§ 1-706; *Vol. II,* §§ 710-1377; *Vol. III,* §§ 1380-1815; *Vol. IV,* §§ 1820-2375; *Vol. V,* §§ 2380-2902.]

PUBLIC POLICY—Continued.
when contracts against future negligence violate, 1760, 2065, 2252.
contract in relief department not against, 2078.
when contract limiting liability is against, 2167, 2252, 2465.
discriminations are against 2217.
how conditions in passes affect, 2434.
when conditions in passes are against, 2435.
how affects sleeping car companies, 2453.
effect of contracts limiting liability, 2465.

PUBLIC PROPERTY,
when railroad property is, 41.
power of state to control, 795.

PUBLIC RIGHTS,
grants in derogation of not presumed, 50.
who may be relator in suit to enforce by mandamus, 741.
legislative power over those of a railway company, 772.

PUBLIC SAFETY,
as an element in determining grade crossings, 1603.

PUBLIC USE,
See EMINENT DOMAIN.
railroad property devoted to, 3.
taking property devoted to, 50, n., 728, n., 1210, 1213.
where two uses can co-exist, 730, 1215, 1566.
location of road on property already devoted to, 1130.
right to take private property for, 1185, 1887, n.
effect of legislative determination, 1189.
amount of property that may be taken for, 1188.
who determines question of, 1189.
what constitutes, 1189, 1206.
when courts may determine, 1196.
how question of determined, 1204, n.
must be shown in condemnation proceedings, 1205.
condemning property for consistent use, 1225.
simply affecting land does not amount to taking for, 1231.
right to compensation for property taken for, 1231.
alleging in condemnation proceedings, 1317.
when commissioners must find in their report, 1339.
rule where two can stand together, 1566.
impairing rights by taking property devoted to, 1572.
street and railway existing together, 1572.
two railway companies using same crossing, 1600.
railroad crossings is a taking of property for, 1606.

PUBLIC WAREHOUSE,
See ELEVATORS; PUBLIC ELEVATORS.
condemning land for track to, 1206.

[*References are to Sections—Vol. I,* §§ 1-706; *Vol. II,* §§ 710-1377; *Vol. III,* §§ 1380-1815; *Vol. IV,* §§ 1820-2375; *Vol. V,* §§ 2380-2902.]

PUBLIC WELFARE,
railroad is for benefit of, 997.
right to appropriate property for, 1185.

PUBLICATION,
notice of calls and assessments by, 164.
obtaining jurisdiction over non-resident by, 721.
before enactment of statute, 998.
notice by in condemnation proceedings, 1305.
sufficiency of notice by, 1308.
affidavit accompanying, 1308.
notice by of street opening proceedings, 1568.

PULLMAN PORTERS,
engaged in interstate commerce under liability act, 1966.

PUNISHMENT,
of contempt of court, discretion of court, 658.
railway commissioners can not prescribe, 798.

PUNITIVE DAMAGES,
See EXEMPLARY DAMAGES.
no extra-territorial effect where statute gives, 2053.
in action on tort, 2704.

PURCHASE,
of corporate property, effect of, 448.
of other roads, 56, n.
consolidation may be by, 373, n.
acquiring right of way by, 1150.

PURCHASER,
See BONA FIDE PURCHASERS.
at judicial sale, rights of, 84.
at foreclosure sale, title acquired by, 601.
at foreclosure sale, when takes title free from liabilities and liens, 603.
reorganization by purchasers at foreclosure sale, 610.
at foreclosure sale, formation of new corporation by, 612.
right to have receiver appointed, 529, n.
of receiver's certificates, position of, 684.
when estopped to question lien of receiver's certificates, 685.
when do not acquire right of eminent domain, 1202.

PURCHASING AGENT,
authority to contract, 402, n.
may exercise right of stoppage in transitu, 2318.

PURCHASING COMMITTEE,
reorganization through, 611.

[*References are to Sections—Vol. I,* §§ 1-706; *Vol. II,* §§ 710-1377; *Vol. III,* §§ 1380-1815; *Vol. IV,* §§ 1820-2375; *Vol. V,* §§ 2380-2902.]

PURCHASING POWER OF MONEY,
consideration on question of excessive damages, 2870, n.

PURPOSE,
stating in articles of incorporation, 24.
of corporation, stating in charter, 47, n.
of corporation must be authorized, 48.
when changing is material amendment, 56, n.
of journey as determining what is baggage, 2506.

Q

QUALIFICATIONS,
of corporate officers, 244.

QUALITY,
effect of statement of in bill of lading, 2140.

QUANTITY,
effect of statement of in bill of lading, 2140.

QUANTUM MERUIT,
recovering on for extra work, 1403, n.
when contractor may recover on, 1657, n.

QUARANTINE REGULATIONS,
exercise of police power of state, 2543.

QUARRIES,
condemnation for roads leading to, 1206.

QUASI-PUBLIC CORPORATION,
when property of may be condemned, 1210.

QUASI-PUBLIC WORKS,
railroads are, 43.

QUESTIONS OF FACT,
acceptance of charter is, 23, n.
ratification of subscription, 122.
performance of conditions to subscriptions, 135.
terminus meant is, when, 143.
extent of agent's authority usually is, 147.
when reasonableness of rules is, 233.
existence of relation of principal and agent, when is, 247.
whether act within scope of agent's authority, 251, n.
care and diligence exercised by corporate directors, 319.
scope of agent's authority, 338.
in condemnation proceedings, 1321, 1322.
when negligence is for the jury, 1445.
as to best location for railroad crossing, 1599.
whether flying switch was negligent, 1657.

[*References are to Sections—Vol. I,* §§ 1-706; *Vol. II,* §§ 710-1377; *Vol. III,* §§ 1380-1815; *Vol. IV,* §§ 1820-2375; *Vol. V,* §§ 2380-2902.]

QUESTIONS OF FACT—Continued.
when contributory negligence is, 1658.
whether child of age to be guilty of contributory negligence, 1668.
contributory negligence of traveler at highway crossing, 1677.
as to what is sufficient cattle-guard, 1713.
as to where fence required, 1718.
care in keeping lookout for animals, 1721.
negligence in adopting machinery, 1748.
whether fire breaks should be put out, 1762.
child's contributory negligence, 1800.
scope of employe's authority usually is, 1820.
as to whether employe has knowledge of rules, 1856.
whether station master is fellow-servant, 1906.
fellow servant or vice principal, 1920.
when existence of defect is, 1940.
when who has "charge and control" is, 1949.
whether party is a common carrier sometimes is, 2096, n.
as to whether transfer company is connecting carrier, 2104.
when delivery is, 2125.
as to whether carrier signed bill of lading, 2137, n.
as to sufficiency of terminal facilities, 2228.
when sufficiency of delivery is, 2285.
as to what is reasonable time for delivery by the carrier, 2288.
as to what is reasonable time to remove goods, 2299.
negligence in boarding or alighting from moving train, 2471.
as to when passenger is guilty of negligence, 2481.
when what is baggage is, 2507.
when undue preference is, 2562.
whether damages are proximate result of injury, 2841.
amount of damages, 2868.

QUESTION OF LAW,
materiality of amendment of charter, 56.
when reasonableness of rules is, 233, 1840.
as to what is within police power, 778.
only considered on application for certiorari, 1375.
when ordinary care is, 1649.
when question of contributory negligence is, 1658, 1665, 1678.
as to where fence required, 1718.
child's contributory negligence, 1800.
when sufficiency of terminal facilities is, 2228.
when sufficiency of delivery by the carrier is, 2285.
as to what is reasonable time to remove goods, 2299.
reasonableness of freight charges, 2362.
as to when passenger is guilty of negligence, 2481.
when what is baggage is, 2507.
when undue preference is, 2562.
where facts are undisputed, 2713.

[*References are to Sections—Vol. I,* §§ 1-706; *Vol. II,* §§ 710-1377; *Vol. III,* §§ 1380-1815; *Vol. IV,* §§ 1820-2375; *Vol. V,* §§ 2380-2902.]

QUITAM ACTION,
how may be brought, 844, n.
when may be compromised, 845.

QUO WARRANTO,
effect of delay in attack by, 26, n.
against corporations, 63, 64.
against whom writ should be directed, 64.
jurisdiction in, 65.
repeal taking place of, 68.
to attack validity of consolidation, 388.
does not lie because of issue of stock below par, 103, n.
to question right to hold real estate, 466.
abandonment to lessee grounds for, 511.
to declare dissolution of corporation, 701.
general nature of the remedy and proceeding by, 742.
to try right of foreign corporation to do business, 742.
definition of writ of, 742.
parties, 742.
removal to federal court, 746.
proceedings as defense to public aid, 1065.

QUORUM,
board of directors making calls, effect, 158.
must be present at meeting of stockholders, 186.
what constitutes of directors, 301.
who should be counted in estimating of directors, 304.
at meeting of directors, 304.

QUOTIENT VERDICT,
validity of, 1343.

R

RAILROAD,
See RAILROAD COMPANY; STREET RAILWAYS; INTERURBAN RAILWAYS.
individual may operate, 1.
corporation may operate, 1.
limited company operating, 1, n.
synonymous with railway, 4.
definition of, 4, 5.
amending pleading by changing word to railway, 4, n.
what word includes, 5.
property included within, 5.
is not a ferry, 5, n.
whether term includes street railroads, 7.
effect of word "railroad" in statutes, 7.
dummy line is, 7.
elevated road is, 9.
congress chartering, 34.

[*References are to Sections—Vol. I,* §§ 1-706; *Vol. II,* §§ 710-1377; *Vol. III,* §§ 1380-1815; *Vol. IV,* §§ 1820-2375; *Vol. V,* §§ 2380-2902.]

RAILROAD—Continued.
in more than one state, 35.
control of in more than one state, 36.
as property, 41.
construction of parallel not prevented, 42.
as a public highway, 43.
control and possession of, 43.
eminent domain aiding construction of, 43.
regarded as a public improvement, 43.
charter to build and operate, 52.
powers contained in charter of, 52.
right to cross highway, 52, 1567.
sale of as an entirety, 598.
statutes regulating appointment of receivers for, 621.
equity assuming control of, 622.
general rules as to when receivers will be appointed for, 623.
extent to which courts have gone in control of, 625.
right of receiver to dismantle unprofitable road, 661.
when regarded as complete under bond issue, 1072.
implied power to cross, 1130.
no right to condemn longitudinally, 1130.
existence of as notice, 1276.
general mechanic's lien law not applicabe to, 1412.
can not be sold in fragments, 1420.
right to lay out highway across, 1566.
effect of authority to construct from point to point, 1569.
damages where highway is opened across, 1571.
municipal corporation as operator of, 1929.
operated by receivers, effect of employers' liability acts, 1932.
meaning of term in hours of service law, 2005.
in process of construction, whether carriers, 2097.
power of congress to establish, 2538, n.
term as used in interstate commerce act, 2573.
presumptions and burden of proof of ownership, 2811.

RAILROAD AID,
double question on ballot, 1009.
power of townships where statute gives right to counties, 1022.

RAILROAD AID BONDS,
See MUNICIPAL AID BONDS.

RAILROAD AID ELECTION,
See ELECTION.

RAILROAD BONDS,
See BONDS; RAILROAD SECURITIES.
taxation of those on entire line, 36.

[*References are to Sections—Vol. I,* §§ 1-706; *Vol. II,* §§ 710-1377; *Vol. III,* §§ 1380-1815; *Vol. IV,* §§ 1820-2375; *Vol. V,* §§ 2380-2902.]

RAILROAD CHARTERS,
construction of, 49.

RAILROAD COMMISSION.
functions are not judicial, 796.
the power to create, 797.
validity of statutes creating, 797.
investing with judicial power, 798.
general authority over stations, 818.
authority as to names of stations, 818.
regulation of switching charges, 819.
enforcement of private crossing right, 1631.
injunction against enforcement of confiscatory rates, 2600.
controversies with interstate commerce commission, 2623.
effect of federal control on jurisdiction, 2657.

RAILROAD COMMISSIONERS,
See STATE RAILROAD COMMISSIONERS.
approving by-laws, 227.
power to compel removal of grade crossings, 782, n.
nature of, 796.
are not courts, 798, 807, n.
no authority to make unjust discriminations, 800.
are public officers, 801.
whether election pledge disqualifies, 802.
disqualification because a shipper, 802.
power to compel railroad companies to provide reception room, 803.
have only such powers as are expressly or impliedly conferred,
power to compel railroads to provide bulletin boards, 803.
power to order change of location of stations, 803.
power to compel construction of intersecting switches, 803, n.
power to compel railroad companies to run trains so as to connect with other railroads, 804.
power to compel interstate mail trains to stop at county seats, 804.
estoppel of railroad company by appearance before, 804.
power to compel railroad companies to erect depots, 804.
power to authorize railroad crossings, 804.
power to reduce freight on particular articles though not carried at a profit, 815.
incidental powers of, 807.
power to compel maintenance of different depts, 817.
power to impose penalties, 822.
mandamus to enforce orders, 824.
taxes for salaries of, 936.
jurisdiction in rairoad crossing cases, 1617.
requiring flagmen at crossings, 1651.
power to make rules as to reciprocal demurrage, 2536.

[*References are to Sections—Vol. I,* §§ 1-706; *Vol. II,* §§ 710-1377; *Vol. III,* §§ 1380-1815; *Vol. IV,* §§ 1820-2375; *Vol. V,* §§ 2380-2902.]

RAILROAD COMPANY,
See STREET RAILWAYS; INTERURBAN RAILWAYS.
depot company not regarded as, 1, n.
definition and characteristics, 1, 2.
organized under special charters or general laws, 1.
state control of, 1.
operation and ownership by individuals or partnership, 2.
when public corporation, 3.
when private corporation, 3.
ownership of property not necessary, 5.
organized by promoters, 15.
misrepresentation by promoters, 19.
number of incorporators, 21, n.
regarded as individual, 30.
buying and selling property, 30.
"person" within constitution, 30.
when citizen, 30.
citizen of state creating, 32, 39.
right to go to federal courts, 32.
when citizen of two or more states, 32.
has a residence and domicile, 33.
foreign residence, 33.
service on in foreign state, 33.
appointing foreign agent, 33.
formed, by concurrent legislation, 35.
enjoining from making discriminations, 36.
citizenship of, 38, n.
as monopoly, 42.
right to employ steamboats and stages in connection with its line, 52, n.
power to offer reward, 53.
subject to police regulations, 55.
constructing within limited time, 58.
forfeiture of charter rights by illegal lease, 60, n.
power to sell its franchises, 83.
when may purchase stock in another company, 110.
successor recovering subscriptions, 145.
power to enact rules and regulations, 227, 228.
examples of rules which it may adopt, 229.
general doctrine as to contracts by, 253.
president as chief executive officer, 325.
power of station agent to bind by contracts, 345.
consolidation of, 390.
power to make contracts, 395.
contracting through directors, 402.
absolving itself from performance of public functions, 414.
right to use other company's track, 416.

[*References are to Sections—Vol. I,* §§ 1-706; *Vol. II,* §§ 710-1377; *Vol. III,* §§ 1380-1815; *Vol. IV,* §§ 1820-2375; *Vol. V,* §§ 2380-2902.]

RAILROAD COMPANY—Continued.
illustrative cases of contracts that may be made by, 419.
power to lease comes from state, 440.
when holds real estate same as natural person, 464.
effect of conveyance to one not in existence, 470.
construction of deeds to, 476, 477.
power to convey real estate, 485.
dedicating land for highway, 486.
power to execute lease, 490, 491.
power to make leases, 493.
when may abandon franchises, 494.
power to accept leases, 495.
compelling by mandamus to operate road, 521.
liability for negligence of another company using track, 541.
power to issue notes and bonds, 545.
when may sell franchise and necessary property, 595.
power to purchase other company's franchise and property, 595.
appointing receiver for on its own application, 634.
who competent to act as receiver for, 644.
subject to state insolvency law, 691.
power to voluntarily dissolve, 700.
when may be sued in federal courts, 720.
resident of counties through which line passes, 720.
county in which it may be sued, 720.
subject and entitled to equitable remedies, 726.
when may be enjoined from occupying street or highway, 728.
mandatory injunction to compel performance of duty, 734.
interest of public in as affecting right to writ of mandate, 735.
when mandamus may be issued against, 735.
power of legislature over, 770.
can not be deprived of right to compensation, 772.
as public corporation, 772.
constitutional protection, 773.
protected against double taxation, 773.
entitled to same constitutional protection as natural persons, 774.
right to hearing before railroad commission, 808.
penal offenses by, 840.
indicting for causing death, 848.
duty as to observing Sunday, 849.
indicting for maintaining a nuisance, 850, 1447.
when not liable for maintaining nuisance, 850.
various crimes against, 874.
classification of property for taxation, 888.
taxing in more than one state, 914.
local assessments against property of, 949.
ground upon which public aid to rests, 965.
aiding two by same grant, 981.

[*References are to Sections—Vol. I,* §§ 1-706; *Vol. II,* §§ 710-1377; *Vol. III,* §§ 1380-1815; *Vol. IV,* §§ 1820-2375; *Vol. V,* §§ 2380-2902.]

RAILROAD COMPANY—Continued.
when state can not take stock in, 1001.
taxing one company to aid another, 1016.
construction of statutes authorizing aid to, 1017.
remedies in reference to public aid, 1065.
power of municipalities to aid, 1070.
discretion in determining location of road, 1127.
power to change its location, 1139.
construction of conveyance to, 1152.
dedication of land to use of, 1172.
may acquire title by adverse possession, 1174.
delegating power of eminent domain to, 1195.
discretion as to selection of its route, 1197.
purposes for which it may condemn, 1204.
condemning land for future use, 1208.
condemning property of, 1210.
what estate secured by condemnation proceedings, 1220.
condemning right of way of another company, 1225.
using right of way of another company, 1225.
condemning property of another company, 1225.
exclusive possession of right of way, 1249.
right to abandon condemnation proceedings, 1326.
trespasser where condemnation proceedings void, 1346.
when may terminate construction contracts, 1399.
when liable for negligence of contractor, 1408.
duty to restore highway crossings, 1567, 1573.
proceedings by in crossing highways, 1569.
securing consent to cross highways, 1569.
duty as to constructing and maintaining crossings, 1570.
impairing rights by taking property, 1572.
mandamus to compel restoration of highway, 1574.
mandamus to compel construction of viaduct, 1579.
right to cross lines of another company, 1595.
what ones may invoke power of eminent domain, 1595.
securing crossings by agreement, 1596.
effort to agree as to crossings, 1598.
not allowed to impair franchise of other company by crossing, 1600.
crossings at grade, 1601.
crossings above or below grade, 1603.
number of crossings to which entitled, 1604.
contracting to stop at crossings, 1610.
trains colliding at railway crossings, 1612.
duty as to maintaining and repairing crossings, 1614.
how many private crossings may grant, 1621.
contracting to grant private crossings, 1626.
locating private crossings, 1629.
liability for destroying or impairing private crossing, 1634.

[*References are to Sections—Vol. I,* §§ 1-706; *Vol. II,* §§ 710 1377; *Vol. III,* §§ 1380-1815; *Vol. IV,* §§ 1820-2375; *Vol. V,* §§ 2380 2902.]

RAILROAD COMPANY—Continued.
care required on part of at private crossings, 1636.
right to exclusive use of right of way, 1645.
rights and duties at public crossings, 1646.
prior right of passage at public crossings, 1646.
duty to avoid collisions, 1646.
duty at private crossings, 1647.
duty at crossings by custom or license, 1647.
common law duties at crossings, 1649.
collision with street cars, 1675.
suing it and street car company together, 1675.
not bound to fence at common law, 1695.
statutes imposing duty to fence tracks, 1696.
contracting with landowner to erect fences, 1702, 1703.
authority to use fire, 1745.
duty to extinguish fires, 1756.
liability where insured property destroyed by fire, 1758.
insurable interest in property along right of way, 1758.
contracting against negligence from fires, 1760.
liability for fire where road is operated under lease, 1761.
burden of disproving negligence in fire cases, 1766.
duty and liability to trespassers, 1791, 1792.
duty with respect to foreign cars, 1838.
duty to promulgate rules, 1840.
validity of statutes which only apply to, 1926.
effect of employers' liability acts where lines in different states, 1931.
power to establish relief department, 2075.
release by acceptance of benefits in relief association, 2080.
duty to transport cars of other companies, 2098.
conducting express company, 2098.
right to compel breaking of bulk, 2099.
as private carriers, 2101.
no duty to carry beyond terminus, 2160.
as warehousemen, 2211, 2212.
of what goods they are common carriers, 2214, 2215.
are common carriers of live stock, 2330.
right to make demurrage charges, 2369.
as carrier of passengers, 2380.
power to make rules and regulations, 2383.
right to issue limited tickets, 2422.
making contracts to give passes, 2438.
determining on what trains sleeping cars shall be run, 2454.
when liable for assaults by sleeping car employes, 2456.
can not contract away duties, 2461.
requiring compensation for sleeping car accommodations, 2461.
relation to passenger traveling in sleeping or parlor car, 2461.

[*References are to Sections—Vol. I,* §§ 1-706; *Vol. II,* §§ 710-1377; *Vol. III,* §§ 1380-1815; *Vol. IV,* §§ 1820-2375; *Vol. V,* §§ 2380-2902.]

RAILROAD COMPANY—Continued.
when liable for injuries received in sleeping cars, 2492.
when it is interstate, 2553.
disabling itself from performing public duty, 2556.
duties of to public, 2536.

RAILROAD COMPANY AS CARRIER,
See CARRIERS OF PASSENGERS; COMMON CARRIERS; CARRIERS OF GOODS; CARRIERS OF LIVE STOCK.
nature of duty of common carrier, 2095.
implied duty as carrier, 2096.
general nature and duties of, 2097.
carriage for other carriers, 2098.
breaking bulk, 2099.
transfer of goods from cars of one company to cars of another company, 2099.
right to prescribe extent of liability where company acts as private carrier, 2102.
switching companies, 2103.
transfer companies, 2104.
bridge companies, 2105.
express companies, 2106.
dispatch companies, 2106.
fast freight companies, 2106.
street railway companies, 2109.

RAILROAD CROSSINGS,
See CROSSINGS OF RAILROADS BY RAILROADS; HIGHWAY CROSSINGS; INJURIES AT CROSSINGS.
right to, 52.
enjoining, 730.
complying with statutes authorizing, 730.
power of state commission to authorize crossing of tracks of one company by another, 804.
control by railroad commissions, 805.
duty to stop at, 855.
determination of right of interurban road to cross, 1297.
duty of interurban railway to signal at crossings, 1516.
whether look and listen rule applies to interurban railways, 1516.
injuries to persons crossing street railway tracks, 1533.
application of look and listen rule to street railways, 1534.
collisions between street cars and railroad trains, 1536.
jurisdiction of railroad commissioners to order, 1598, n.
interlocking devices, 1602.
priority as between trains, 1613.

[*References are to Sections—Vol. I,* §§ 1-706; *Vol. II,* §§ 710-1377; *Vol. III,* §§ 1380-1815; *Vol. IV,* §§ 1820-2375; *Vol. V,* §§ 2380-2902.]

RAILROAD CROSSINGS—Continued.
presumption that engineers will obey statute regulating priority, 1613.
crossing of interurban and steam railroads, 1617.
negligence in failing to stop at, 2402.
pleading in actions for injuries at, 2795.
pleading wilful and wanton injuries at, 2796.
evidence in actions for injuries at, 2826.
evidence on question of contributory negligence of traveler, 2827.
instructions in actions for injuries at, 2901.

RAILROAD FRANCHISES,
See FRANCHISES.
what are, 75.
nature of, 79.

RAILROAD IN SEVERAL STATES,
power of federal courts over, 37.

RAILROADS IN STREETS,
See STREET RAILWAYS.
authority to use streets, 1425.
implied authority of municipalities to grant use of street, 1426.
perpetuity, 1426.
how and by whom grant should be made or consent given, 1427.
nature and effect of grant by municipality, 1428.
construction of grant, illustrative cases, 1429.
right of municipality to impose conditions, 1430.
terms and conditions to constructing, 1430.
municipal regulation and control, 1431.
subject to reasonable regulations, 1431.
rights of rival companies in streets, 1433.
right of one company to use another's track, 1434.
rights of abutters, 1435.
special damages to abutting owner from, 1435.
rights of landowners other than abutters, 1436.
damages where property does not abut on street, 1436.
commercial railroad as an additional burden, 1437.
when street railways are an additional burden, 1438.
railroads in narrow streets, 1439.
obstruction of highways, 1440.
nuisance, 1440.
bridges, approaches and viaducts, 1441.
duty of company to restore and repair, 1442.
respective rights of the company and of the public, 1443.
right of traveler to cross, 1443.
damages for injury to, 1443.
duty to travelers upon the street, 1444.

[*References are to Sections—Vol. I,* §§ 1-706; *Vol. II,* §§ 710-1377; *Vol. III,* §§ 1380-1815; *Vol. IV,* §§ 1820-2375; *Vol. V,* §§ 2380-2902.]

RAILROADS IN STREETS—Continued.
person on is not a trespasser, 1444.
liability for negligence, 1445.
contributory negligence of person on, 1446.
injury to person on, 1446.
remedies for unlawful use of street, 1447.
waiver of right to object to, 1447.

RAILROAD LINE,
describing in articles of incorporation, 24.
extending into foreign state, 35.
jurisdiction to appoint receivers for those in more than one state, 637.

RAILROAD PROPERTY,
See LAND GRANTS; REAL ESTATE; TAXATION OF RAILROAD PROPERTY.
what is real estate, 450.
a penal offense to injure, 873.
appropriate method of assessing, 883.
states taxing that used in interstate commerce, 912.
contract exempting from taxation, 928.
condemnation of, 1257.

RAILROAD RECEIVERS,
See RECEIVERS.
compensation of, 668.

RAILROAD SECURITIES,
power of railroad companies to issue, 545.
power to guaranty bonds, 546.
issuing income bonds, 547.
convertible bonds, 548.
negotiability of bonds, 549.
bona fide purchasers of bonds, 549.
form and manner of issuing bonds, 550.
effect of irregularities in issuing, 550.
interest coupons, 551.
payment of bonds and interest, 552.
no power to mortgage without legislative authority, 553.
legislative authority to secure by mortgage, 554.
distinction between authority to mortgage franchises and authority to mortgage property, 555.
who may execute mortgage, 556.
ratification by stockholders of unauthorized mortgage, 557.
when ultra vires mortgage may be made effective, 558.
recording mortgages, 559.
as to what property is covered by a mortgage, 560.
what is covered by a mortgage of the undertaking, 561.

[*References are to Sections—Vol. I,* §§ 1-706; *Vol. II,* §§ 710-1377; *Vol. III,* §§ 1380-1815; *Vol. IV,* §§ 1820-2375; *Vol. V,* §§ 2380-2902.]

RAILROAD SECURITIES—Continued.
mortgage of after-acquired property, 562.
when mortgage covers fixtures, 564.
priority of mortgages, 566.
trust deeds, 567.
equitable and defective mortgages, 568.
statutory mortgages, 569.
debentures, 570.

RAILROAD TIES,
lien for those furnished, 1414, n.

RAILROAD TRACK,
See TRACKS.
definition of, 6.
what structures it includes, 6.
penalty for obstructing, 870.
condemning line across, 1214.
animals attracted to, 1727.
contributory negligence in trespassing upon, 1795.
injury to trespassers upon, 1795.

RAILROAD USE,
taking property devoted to, 52.

RAILROAD YARDS,
safety for persons in, by invitation, 1785, n.

RAILS,
real estate, 41.
new ones subject to mortgage lien, 564.
when are not regarded as fixtures, 1270.
laid under parol license, 1270, n.

RAILWAY,
synonymous with "railroad," 4.
definition of, 4, 5.
amending pleadings by using word "railroad," 4, n.

RAILWAY OPERATING INCOME,
defined, 2671.

RATE OF SPEED,
See SPEED.
when negligent, 1655.
when company may regulate, 1720.
not negligence per se, 1720.
statutes regulating, 1720.
municipalities regulating, 1720.
when may be increased where animals are on track, 1720.

[*References are to Sections—Vol. I,* §§ 1-706; *Vol. II,* §§ 710-1377; *Vol. III,* §§ 1380-1815; *Vol. IV,* §§ 1820-2375; *Vol. V,* §§ 2380-2902.]

RATE OF SPEED—Continued.
unusual as evidence of negligence, 1769
injuring person beside the track, 1802.
when is and is not negligent, 2402.

RATE SHEETS,
duty to post, 2569.

RATES,
See FREIGHT CHARGES; GROUP RATES.
what lessee may charge, 524, n.
nature of power to make, 807.
power of legislature to fix without hearing, 808.
company may be heard as to reasonableness of, 808.
effect of certificate of commission as to their reasonableness, 810.
evidence as to reasonableness of, 810, n.
power of courts to determine reasonableness of, 813.
courts will not fix, 813.
what constitutes unreasonable, 814, 815.
tests of reasonableness, 815.
what is unreasonable one, 815.
discrimination in intra-state, 815.
power of commission to reduce on articles not carried at a profit, 815.
switching charges, 819.
what constitutes discrimination as to, 2216.
shippers must be treated alike as to, 2216.
lower where liability is limited by contract, 2250, 2260.
reduction of will not be presumed, 2260.
rule where it is fixed by contract, 2362.
effect of agent's mistake in naming, 2367.
state rates on interstate shipments, 2546.
state regulation of, 2547.
distinction between scheme of maximum rates and order to do particular act, 2548.
state regulation of, 2548.
two cent fare statutes, 2549.
power of interstate commerce commission to determine and prescribe, 2552.
forms of schedules prescribed by interstate commerce commission, 2551.
power of interstate commerce commission, 2551.
fixing by combination, 2556.
discrimination between coal for railroad use and other coal, 2557.
difference between same points in opposite directions, 2559.
where shippers have side tracks and switches, 2560.
for long and short hauls, 2565, 2566.

[*References are to Sections—Vol. I,* §§ 1-706; *Vol. II,* §§ 710-1377; *Vol. III,* §§ 1380-1815; *Vol. IV,* §§ 1820-2375; *Vol. V,* §§ 2380-2902.]

RATES—Continued.
entire package containing articles taking different rates, 2561, n.
changes in long and short haul rules by act June 18, 1906, 2566.
grouping stations for, 2567.
advances and reductions in, 2569.
reasonable charges, 2586.
right to dividends as bearing on amount of rates, 2586.
determination of reasonableness of, 2587.
cost of reproduction as method of determining reasonableness, 2589.
intrastate freight not to be carried at loss, 2592.
change of rates fixed by franchise, 2599.
remedy of carrier where rates confiscatory, 2600.
retention of freight until freight charges paid, 2612.
extension of time of suspension of new rates under Esch-Cummins act, 2624.
meaning in Esch-Cummins act, 2628.
continuance after termination of government control, 2670.

RATIFICATION,
of promoters' contracts, 20.
of preliminary agreement to take stock, 120.
of contract of subscription, question for jury, 122.
of fraudulent subscription, 150.
of subscriptions, 151.
of unauthorized call, 157.
of agent's acts, 249.
of employment of surgeon, 260.
of agent's acts, effect as notice, 264.
of acts of corporate representatives, 265.
acts that may be ratified, 266.
what constitutes, 267.
of committee's action by board of directors, 298.
of unauthorized assessment, 299.
action at board of directors' meeting to which all were not notified, 303.
of acts of directors, 311.
of contract with director by acquiescence, 317.
of president's authorized acts, 331.
of contracts made by secretary, 337.
stockholders ratifying agreement of consolidation, 376.
when not necessary to show a formal one of contracts, 407.
of unauthorized acts of corporate officers, 408.
by stockholders presumed from acquiescence, 435.
of unauthorized or improperly executed mortgage, 557.
of ultra vires mortgage, 558.
legislative power to authorize of public aid proceedings, 1031.
of railway aid subscriptions, 1058.

[*References are to Sections—Vol. I,* §§ 1-706; *Vol. II,* §§ 710-1377; *Vol. III,* §§ 1380-1815; *Vol. IV,* §§ 1820-2375; *Vol. V,* §§ 2380-2902.]

RATIFICATION—Continued.
of railway aid bonds irregularly issued, 1091.
of invalid bonds, 1092.
of conveyances made before organization, 1151.
legislative consent by, 1202.
of acts of contractor, effect, 1408.
of willful act by master, 1805.
of original contract by connecting carrier, 2185.
of delivery to wrong person, 2302, n.
of willful act of employe, 2489, n.
of corporation when necessary to recovery of exemplary damages, 2844.

REAL ESTATE,
See RAILROAD PROPERTY; LAND GRANTS.
depots, 41.
station houses, 41.
water tanks, 41.
fixtures, 41.
rolling stock, 41, 450.
what railroad property regarded as, 41.
right of way, 41, 450.
road bed, 41.
ties, 41.
rails, 41.
side tracks, 41.
switches, 41.
stockholders can not convey, 278.
duty of consolidated company to convey land according to agreement of constitutent company, 383.
who may raise question as to that acquired by ultra vires acts, 433.
what railroad property is, 450.
statutory authority requisite to hold, 451.
power to acquire, 452.
for what purposes may be acquired, 452.
implied power to acquire, 453.
illustrative cases of implied power to acquire, 454.
instances of denial of power to acquire, 455.
can not be acquired for speculation, 455.
title to is in the company, 456.
company must execute conveyances of, 456.
title not divested because it becomes unnecessary, 457.
effect of conveyance of that which company has no authority to hold, 458.
right of foreign corporation to hold, 459.
power to acquire by grant greater than by condemnation, 460.
acquisition of fee by private grant, 461.

[*References are to Sections—Vol. I,* §§ 1-706; *Vol. II,* §§ 710-1377; *Vol. III,* §§ 1380-1815; *Vol. IV,* §§ 1820-2375; *Vol. V,* §§ 2380-2902.]

REAL ESTATE—Continued.
acquisition by adverse possession, 462.
to what right possession is referred, 463.
rights of company where it has fee-simple title, 464.
effect of a conveyance of that which the company was not authorized to acquire, 465.
questioning the right to hold, 466.
enjoining purchase because of no power to hold, 467.
when executory contract to purchase not enforceable, 468.
estoppel of parties to deny corporate existence, 469.
deed of to company not in existence, 470.
formal execution of conveyances and agreements relating to, 471.
enforcing agreements to convey, 471.
contracts relating to under corporate seal, effect as evidence, 472.
acceptance of deed, 473.
definition between a donation and sale of, 474.
deeds of company, who execute, 475.
construction of deeds to railroad companies, 476, 477.
presumption of acceptance of grants of, 478.
incidents pass with principal thing granted, 479.
effect of designating in the deed the purpose for which land is granted, 480.
covenants that run with the land, 481.
merger of preliminary agreement in deed, 482.
bonds for conveyance of, 483.
specific performance of contract to convey, 483.
presumption that there is power to hold, 484.
power of company to convey, 485.
dedication of for use as a highway, 486.
disposition of that which corporation has no power to hold, 487.
escheat of, 487.
power to mortgage, 554.
when covered by mortgage of after-acquired property, 562.
mortgage of property belonging to company not used for railroad purposes, 563.
right of trustees in mortgage to maintain ejectment for, 584.
when reorganized company liable for that condemned, 603.
how affected by voluntary assignments, 691.
disposal of on dissolution of corporation, 703
action regarding usually local, 720.
when not subject to garnishment, 724.
enjoining corporation of where compensation has not been made, 727.
injunction where company seeks to take or condemn, 727.
suit to condemn, removal to federal court, 746.
power of railroad commission to condemn, 803.
taxation of that granted to railroad company, 938.

[*References are to Sections—Vol. I,* §§ 1-706; *Vol. II,* §§ 710-1377; *Vol. III,* §§ 1380-1815; *Vol. IV,* §§ 1820-2375; *Vol. V,* §§ 2380-2902.]

REAL ESTATE—Continued.
when that of railway company subject to local assessments, 949.
for what purposes it may be condemned, 1140.
when may be condemned for relocation, 1140, n.
grantee essential to every conveyance, 1151.
authority to purchase for railroad purposes, 1151.
when company may take by gift, 1151.
construction of conveyance of to railroad company, 1152.
specific performance of oral agreement to convey, 1155.
effect of defective description in agreement to sell, 1155.
company accepting conveyances of on condition, 1161.
conditions subsequent in conveyances of, 1163.
what covenants run with the land, 1167.
dedication to use of railroad, 1172.
when track becomes a part of, 1177.
condemning where company already owns lands, 1195.
right of construction company to condemn, 1203.
purposes to which it may be devoted after being condemned, 1204.
for what purposes may be condemned, 1205.
condemning for branch and lateral roads, 1206.
interest in acquired by condemnation proceedings, 1220.
includes term easement, 1241.
damages confined to particular tract, 1257.
injury to tract not actually taken, 1258.
market value before and after taking, 1261.
reversion as affecting compensation and damages, 1261.
cost of filling out and restoring as damages, 1262.
effect of unauthorized entry on, 1270.
rights of vendor and vendee in respect to condemnation proceedings, 1274.
railway occupying constituting notice, 1276.
estoppel running with, 1277.
alleging purpose for which it is sought to be taken, 1318.
description of that sought to be condemned, 1318.
effect of pendency of proceedings to condemn, 1323.
proving purchase-price as tending to show value, 1330.
evidence of value of in condemnation proceedings, 1330.
when value can not be shown by proof of mere offers, 1330.
person testifying to value is not an expert, 1333.
who competent to testify as to its value, 1333.
farmers testifying as to value of, 1333.
opinions of witnesses as to value of, 1334.
showing value before and after taking, 1334.
description in report of commissioners, 1338.
trespass in taking possession of, 1346.
remedy to enforce compensation for that taken, 1350.
injunction to prevent wrongful occupation of, 1351.

[*References are to Sections—Vol. I,* §§ 1-706; *Vol. II,* §§ 710-1377; *Vol. III,* §§ 1380-1815; *Vol. IV,* §§ 1820-2375; *Vol. V,* §§ 2380-2902.]

REAL ESTATE—Continued.
property rights in may be protected by injunction, 1351.
effect of appropriation by receiver, 1351, n.
effect where possession taken under erroneous proceedings, 1351, n.
entry on where tender of compensation and damages is refused, 1360.
possession of pending appeal, 1371.
damages for that taken by railway crossing, 1607.
when right to private crossing runs with, 1635.
when contract in reference to fences runs with, 1703.
injury to by fire, 1746.
measure of damages for injury by fire, 1763.
value before and after injury by fire, 1763.
evidence of extent of injury to by fire, 1763, n.
when contract to give passes runs with, 2438.

REAL EVIDENCE,
when may be introduced, 2711.

REAL PARTY IN INTEREST,
See PARTIES.
insurance company as, 1758.

REASONABLE CARE,
See CARE; NEGLIGENCE; ORDINARY CARE.
where railroad is in street, 1444.
in use of tracks, 1446.
to keep crossings in repair, 1580.
when due trespasser, 1791.
to discover trespassers, 1792.
duty to exercise in regard to appliances, 1836.
in securing observance of rules, 1840, n.
in preparing time tables and schedules, 1841.
in employing servants, 1845.
measure of employer's duty, 1849.
to protect property on sleeping car, 2456.
duty of warehouseman to use, 2513.

REASONABLE CHARGES,
See FREIGHT CHARGES.
effect where carrier tenders, 2366.
for delay in unloading cars, 2369.
under interstate commerce act, 2586.

REASONABLE DEMAND,
when there must be for cars, 2225.

REASONABLE NOTICE,
required in condemnation cases, 1305.

[*References are to Sections—Vol. I,* §§ 1-706; *Vol. II,* §§ 710-1377; *Vol. III,* §§ 1380-1815; *Vol. IV,* §§ 1820-2375; *Vol. V,* §§ 2380-2902.]

REASONABLE RATE,
See REASONABLENESS OF RATES.
carrier bound to carry for, 2362.
what is, 2586.

REASONABLE REGULATIONS,
expelling persons for failing to comply with, 229.

REASONABLE TIME,
preferred stock must be issued within, 96.
stockholders must purchase new shares of stock within, 102.
for infant to disarm purchase or sale of stock, 108.
in which to withdraw conditional subscription, 134.
in which to complete road, 139.
in which to take advantage of fraud, 151.
for inspecting corporate books by stockholders, 197, n.
for disavowing agent's acts, 265.
for stockholders to claim dividends, 355.
in which to exchange bonds for stock, 548.
in which to sell under decree, 587.
in which to attack fraudulent foreclosure sale, 607.
for minority bondholders to act, 614.
for receiver to adopt or reject lease, 650.
for company to restore street and highway, 737.
to enforce compensation and damages, 1284.
to pay damages in condemnation proceedings, 1326.
in which to remove debris from adjoining land, 1384.
to make repairs after discovery, 1673.
in which to repair fences, 1700.
in which to close and repair gates, 1716.
to make repairs to fences, 1725.
where bill of lading is silent as to time of shipment, 2143, n.
for connecting carrier to receive goods, 2188.
for consignee to remove goods, 2212.
for passengers to remove baggage, 2212, n.
for carrier to furnish cars, 2225.
duty to transport goods within, 2231.
in which to present claim for injury to freight, 2271.
carrier must make delivery in, 2288.
for delivery, question of fact as to what is, 2288.
consignee has in which to unload freight, 2289.
to secure identification of consignee, 2294.
for consignee to receive goods, 2297.
for consignees to inspect and remove goods, 2299.
custom and usage as affecting question of, 2299.
when a question of law or fact, 2299.
definition of, 2299.
for consignee to inspect and pay for goods, 2301.

[*References are to Sections—Vol. I,* §§ 1-706; *Vol. II,* §§ 710-1377; *Vol. III,* §§ 1380-1815; *Vol. IV,* §§ 1820-2375; *Vol. V,* §§ 2380-2902.]

REASONABLE TIME—Continued.
duty to complete carriage of live stock within, 2349.
for passenger to leave depot or train, 2411.
for passenger to search for lost ticket, 2417, n.
keeping ticket office open for, 2430.
giving passenger reasonable time in which to pay fare, 2430.
for passengers to alight, 2471, 2472.
passenger trains stopping for, 3471, 2472.
to call for and claim baggage, 2513.
for passenger to call for baggage, 2524.

REASONABLENESS,
of by-laws for the court, 222.
of rules and regulations, 233.

REASONABLENESS OF RATES,
power of courts to determine, 813.
consideration of schedule as a whole determines reasonableness, 2587.
basis on which capital or investment is to be determined, 2588.
consideration of expenses in determining question, 2590.
what compensation implies, 2590.
consideration of system as an entirety on question of, 2590.
consideration of profits on question of, 2591.
reasonableness of separate rate, 2595.
right to consider competition on question, 2596.
testing reasonableness of separate rate, 2596.
right to consider what traffic will bear, 2597.
presumption as to reasonableness, 2598.

REBATE,
authority of agent to give, 345, n.
when common carrier may lawfully give, 444.
authority of receiver to pay, 649.
effect of agreement for, on liability for negligence, 2261.
discrimination by allowing, 2367.
right of shipper to recover, 2367.
effect of interstate commerce law on contracts for, 2367, n.
no justification that business increased thereby, 2555, n.
discrimination and unjust preferences by giving, 2563.
as effected by interstate commerce act, 2563.
consideration for shipments of lumber, 2563.
illegality of, 2563.
prohibited under Esch-Cummins act, 2613.

RECAPTION,
vendor exercising right of, 2321.

[*References are to Sections—Vol. I,* §§ 1-706; *Vol. II,* §§ 710-1377; *Vol. III,* §§ 1380-1815; *Vol. IV,* §§ 1820-2375; *Vol. V,* §§ 2380-2902.]

RECEIPT,
bill of lading as, 2135.
issuance not necessary to carrier's liability, 2210.
effect of limitation in, 2257.
carrier's right to on delivery, 2303.
ticket as, 2415.
passenger tickets, 2415.
baggage check as, 2518.

RECEIPT FOR DAMAGES,
See RELEASE.
effect of, 1157.

RECEIVER,
See INSOLVENCY.
objecting to prosecution of writ of error in foreign state, 36, n.
appointing over line in two states, 36.
federal court appointing over line in two or more states, 36.
appointing because no foreign agent has been named, 40.
appointment of taking place of sequestration, 85.
collecting calls and assessments to pay debts, 168.
right to vote as stockholder, 183.
stockholder acting as, 194.
compromising corporate subscription, 202, n.
may recover unpaid installments of stock, 203.
bringing suits against stockholders, 209.
represents creditors, 209.
can not enforce statutory liability against stockholders, 212.
appointing on failure to elect officers, 289.
president has no power to consent to appointment of, 327.
when may claim unpaid dividends, 355.
may recover dividend paid by insolvent corporation, 361.
right to repudiate corporation's ultra vires contracts, 434, n.
power to lease, 528.
when may maintain suit to foreclose, 580.
who liable for negligence, 587, n.
sale by pending foreclosure, 599.
how to apply proceeds derived pending foreclosure, 606.
when may assist in reorganization scheme, 616.
generally, 620.
duty to operate road until receivership terminated, 620.
definition of, 620.
indifferent between parties, 620.
when may and may not be used, 620.
when may bring suits, 620.
jurisdiction of courts of equity to appoint, 621.
statutory provisions in reference to appointment of, 621.
effect of statute naming grounds for appointment of, 621.

[*References are to Sections—Vol. I,* §§ 1-706; *Vol. II,* §§ 710-1377; *Vol. III,* §§ 1380-1815; *Vol. IV,* §§ 1820-2375; *Vol. V,* §§ 2380-2902.]

RECEIVER—Continued.
statutes regulating appointment of for railroad companies, 621.
grounds for appointment of, 621, n.
power of court to appoint in vacation, 621, n., 642.
jurisdiction to appoint sparingly exercised, 622.
purpose of appointment, 622.
appointing to manage road, 622.
for failure to run trains, 622, n.
will not be appointed because would do no harm, 623.
courts reluctant to appoint for railways, 623.
usually appointed only when suit is pending, 623, 643.
general rule as to when will be appointed, 623.
reviewing action of trial court in appointing on appeal, 623, n.
cases in which will be appointed, 623, n.
will not be appointed merely because parties consent, 624.
extent to which jurisdiction to appoint has been exercised, 625.
insolvency as ground for appointment of, 626.
to protect rights of stockholders, 626.
when insolvency without default sufficient to entitle to, 627.
will not be appointed because of expected insolvency, 627.
statute making insolvency ground for appointment of, 627.
default in payment of indebtedness as ground for appointment, 628.
taking charge of earnings, income, tolls and rents, 629.
taking charge of earnings pending foreclosure, 629.
appointing in foreclosure proceedings, 629.
only appointed when necessity and right clear, 629, n.
appointing to prevent abuse of corporate franchises, 629, n.
various grounds for appointment of, 630.
for purpose of completing road, 630.
appointment upon application of unsecured creditors, 631.
where claims have not been reduced to judgment, 631.
appointing in proceedings supplementary to execution, 631.
appointment upon application of secured creditors, 632.
appointment on application of junior mortgagee, 632.
appointing upon application of stockholders, 633.
appointing upon application of corporation, 634.
appointing where no suit pending, 634.
pending suit necessary for appointment at instance of corporation, 634.
what court may appoint, 635.
when may be appointed on appeal, 635.
selection of by master, 635.
court commissioner no power to appoint, 635.
application for usually made in federal courts, 635.
federal will follow state courts in appointment of, 635, n.
conflict of jurisdiction in appointment of, 636.
can not be interfered with by officers of another court, 636.

[*References are to Sections—Vol. I,* §§ 1-706; *Vol. II,* §§ 710-1377; *Vol. III,* §§ 1380-1815; *Vol. IV,* §§ 1820-2375; *Vol. V,* §§ 2380-2902.]

RECEIVER—Continued.
when appointment of not interference with other courts, 636.
jurisdiction of court which appoints, 636, n.
extra-territorial jurisdiction to appoint, 637.
courts compelling railway company to convey title to, 637.
when person appointed as becomes mere agent of corporation, 637, n.
ancillary appointment, 638.
effect of removal of suit in which appointed to the federal court, 638.
when creditors may obtain priority over, 638.
authority to maintain suits in foreign states, 638, 653.
when powers of will be extended over subject-matter of second suit, 638.
comity in matter of appointment, 638.
rights and titles in jurisdictions other than that appointed them, 638, n.
attachment and garnishment of property over which they appointed, 638, n.
appointment on ex parte application, 639.
procedure in appointment of, 639.
notice before appointment of, 639.
when may be appointed without notice, 639.
parties to proceedings for appointments of, 640.
appointments upon motion or petition and notice, 641.
notice of application for appointment of, 641.
appointing before answer or appearance, 641.
who may appoint, 642.
who may be appointed as, 644.
removing one appointed by collusion, 644.
appointment of officer a relative of large stockholder as, 644.
is officer of the court, 644.
order appointing, 645.
order appointing firing duties of, 645.
rights as against attachments and executions, 646.
effect of appointment, 646.
when title dates from, 646, n.
collateral attack on appointment of, 647.
title and possession of, 648.
control by the court, 649.
seeking advice of court as to expenses, 649.
authority, rights and duties of, 649.
court sanctioning contracts of, 650.
contracts of, 650.
suits by, 651, 652.
when may maintain suits in their own name, 651.
defenses to suits by, 652.

[*References are to Sections—Vol. I,* §§ 1-706; *Vol. II,* §§ 710-1377; *Vol. III,* §§ 1380-1815; *Vol. IV,* §§ 1820-2375; *Vol. V,* §§ 2380-2902.]

RECEIVER—Continued.
right to sue in other jurisdictions, 653.
right to protect property in their possession, 653.
court giving general leave to sue, 654.
obtaining leave to maintain suits against, 654.
suits against, 654.
effect of failure to obtain leave to sue, 655.
court of equity protecting, 655.
complainant alleging that leave to sue has been obtained, 655.
replevin against, 655, n.
suit of federal, in state court, 656.
right to sue receiver for wrongful acts committed before receivership, 656.
when property in hands of may be garnished, 656.
when may be sued without leave of court, 656.
effect of act of congress on right to bring suits against, 656.
foreclosure of mortgage on property in hands of, 656, n.
rule where suits have been begun before appointment of, 657.
when property in hands of may be levied upon, 657.
may be substituted as party in actions for tort, 657, n.
court directing them to enter into contracts with employes, 658.
protection of by the court, 658.
fining and punishing persons interfering with, 658.
general liability of, 659.
liability similar to that of company operating road, 659.
liability for torts, 660.
when liable for torts committed before his appointment, 660.
duty to obey orders of the court, 661.
right to dismantle unprofitable road and sell rails, 661.
bound to perform duties to public, 661.
mandamus against to compel performance of public duty, 661.
liability on contracts, 662.
liability on claims arising from operation of the road, 663.
liability for operation of leased lines, 663.
payment of claims on discharge of, 663.
priority of operating expense, 664.
liability of corporation during receivership, 665.
liability for failure to fence, 665, n.
court authorizing to lease road, 666.
for leased lines, 666.
duty to account to court appointing them, 667.
duty to allow inspection of books, 667.
when entitled to right of appeal, 667.
removal for failure to account, 667.
accounts of, 667.
when must look to persons securing appointment for compensation, 668.

[*References are to Sections—Vol. I,* §§ 1-706; *Vol. II,* §§ 710-1377; *Vol. III,* §§ 1380-1815; *Vol. IV,* §§ 1820-2375; *Vol. V,* §§ 2380-2902.]

RECEIVER—Continued.
statutes fixing compensation of, 668.
periodic allowances before termination of receivership, 668, n.
compensation of, 668.
reducing compensation of on account of negligence or mismanagement, 668.
allowing him attorney's fees, 669.
grounds for removal of, 670.
removal and discharge of, 670.
court removing those who disagree, 670, n.
effect of removal or discharge of, 671.
authority to borrow to pay taxes, 678.
latitude allowed in incurring debts, 678.
certificates for taxes and operating expenses, 678.
certificate for constructive work, 679.
appointment of does not work dissolution, 698.
appointment of does not work dissolution, 698, n.
when property in hands of subject to garnishment, 724.
interfering with road in hands of a contempt, 731.
right to remove action brought against him, 749, n.
removing suits against those appointed by federal court, 753.
corporation can not be prosecuted for acts of, 840.
when not subject to penalty, 840.
how appointment affects power of eminent domain, 1202.
how appointment affects question of corporate existence, 1202.
condemning property in hands of, 1209.
effect of appropriation of land by, 1351, n.
construction contract with, 1399.
appointing to complete construction of road, 1406.
duty to grant private crossings, 1628.
liability for injuries to animals, 1724.
appointment does not terminate existence of corporation, 1724.
liability for fires set out by locomotives, 1777.
liability for ejecting trespassers, 1793, n.
takes subject to the law, 1932.
employer's liability acts where lines operated by, 1932.
as common carriers, 1960, n.
liability for violation of federal boiler inspection act, 2002.
implied duty to carry passengers, 2097.
contracting to carry beyond his line, 2163, n.
validity of contract by to give passes, 2438.

RECEIVER'S ACCOUNTS,
duty to make, 667.
referring to a master, 667.
when exceptions must be taken to, 667, n.

[*References are to Sections—Vol. I,* §§ 1-706; *Vol. II,* §§ 710-1377; *Vol. III,* §§ 1380-1815; *Vol. IV,* §§ 1820-2375; *Vol. V,* §§ 2380-2902.]

RECEIVER'S CERTIFICATES,
when issue of will not be enjoined, 636.
notice to parties before issuing, 665.
definition and nature of, 675.
power of courts to authorize, 676.
statutory authority to issue, 676, n.
purposes for which they may be issued, 677.
to raise money to complete the road, 677.
extent of power to issue, 677.
are paramount liens, 679.
order giving authority to issue, 680.
appeal from order authorizing, 680, n.
lien created by, 681.
selling property subject to lien of, 681.
priority of, 681.
statutory provisions as to lien of, 682.
negotiability of, 683.
effect of transfer of by indorsement, 683.
rights of holders of, 684.
holders charged with notice of what, 684.
sale of at a discount, 684.
who may question validity of, 685.
payment and redemption of, 686.
laches in presenting, 686.
holders sharing pro rata in proceeds on sale, 686.

RECEIVERSHIP,
See RECEIVERS.
termination of, 670.
when not terminated by removal or discharge of receiver, 671.

RECITALS,
effect of those in municipal aid bonds, 1078.
in bonds creating an estoppel, 1086.
can not give bonds validity, 1093.
in bonds as notice, 1096.
in municipal bonds as to statute under which issued, 1096, 1101.
in bonds general doctrine as to estopped by, 1097.
illustrative cases of estoppel by recital in bonds, 1098.
not always conclusive, 1099.
to constitute an estoppel must be of facts, 1101.
effect of against bondholders, 1105.
of attempt to agree in condemnation cases not sufficient, 1314.

RECONSIGNMENT,
privilege, 2571.
right to remove part of shipment from car, 2571.

[*References are to Sections—Vol. I,* §§ 1-706; *Vol. II,* §§ 710-1377; *Vol. III,* §§ 1380-1815; *Vol. IV,* §§ 1820-2375; *Vol. V,* §§ 2380-2902.]

RECORD,
effect of recording articles of association in wrong book, 24.
keeping of proceeding of directors, 306.
fraudulent interpolations in, effect, 306.
placing mortgages on, 559.
on removal of causes, 754.
duty of railroad commissioner to keep, 820.
effect on condemnation proceedings, 1274.
condemnation proceedings as matter of record, 1298, n.
fixing parties to condemnation proceedings, 1310.
when must be made of report of commissioners, 1340.
inspection of carriers' records under federal control act, 2664.

RECORD EVIDENCE,
patent for land as, 969.

REDEMPTION,
of stock after forfeiture, 177, n.
from sale to pay interest, 598.
from foreclosure sale, 609.
who may redeem from foreclosure sale, 609.
statute authorizing, 609.
from fraudulent sale to mortgagee, 615.
of receiver's certificates, 686.

REDUCED RATES,
when carrier may give, 2415.

REDUCTION,
of capital stock, 102.
of stock, how accomplished, 102.

REFERENCE,
making documents part of contracts by, 513, n.

REFRESHMENT ROOMS,
See EATING HOUSES.
contract to stop train at, 418.

REFRIGERATION,
privilege under interstate commerce act, 2572.

REFRIGERATOR CARS,
when company must furnish, 2222.

REFUNDING,
of municipal aid bonds, 1106.
carriers' indebtedness to United States under federal control act, 2667.

REFUSAL,
of corporation to register transfer of stock, 113.

[*References are to Sections—Vol. I,* §§ 1-706; *Vol. II,* §§ 710-1377; *Vol. III,* §§ 1380-1815; *Vol. IV,* §§ 1820-2375; *Vol. V,* §§ 2380-2902.]

REFUSAL TO CARRY,
excuses for, 2214.
duty to state grounds of, 2220.
offer of goods, 2225.
extraordinary press of business as excuse for, 2382.
disregard for rules and regulations, 2383.
improper or unfit persons, 2384.
remedy for, 2702.
action for damages as remedy, 2702.
duty of shipper on, 2702.
measure of damages for, 2702, n.
averring special damages, 2702, n.
where action for should be brought, 2702, n.

REGISTRATION,
of stock on transfer, 107, 109, 111, 112, 113.
of stock, who may demand, 113, n.
of stock, mandamus to compel, 113, n., 182, n.
of stock, as determining right to vote, 182.

REGISTRATION OF BONDS,
effect on their negotiability, 549.
when required, 1099, 1108.

REGULATION OF CHARGES,
test of reasonableness, 814.
switching charges, 819.

"REGULATION OF INTERSTATE COMMERCE,"
See INTERSTATE COMMERCE.
meaning of the term, 2540.

REGULATIONS,
See RULES AND REGULATIONS.
governing transfer of stock, 108.
legislature prescribing for public acts and duties, 775.
authority to make it not legislative, 799.
states making for domestic commerce, 812.
power of legislature to prescribe, 855.
as to issuing transfer tickets, 1554.

REIMBURSEMENT,
deficits during federal control, 2663.

REJECTION,
of report of condemnation commissioners, 1342.

[*References are to Sections—Vol. I,* §§ 1-706; *Vol. II,* §§ 710-1377; *Vol. III,* §§ 1380-1815; *Vol. IV,* §§ 1820-2375; *Vol. V,* §§ 2380-2902.]

RELATION OF PASSENGER AND CARRIER,
See CARRIERS OF PASSENGERS; PASSENGERS.
when it begins, 2390.
authority of subordinate employes to create, 2391.
trespassers and intruders can not create, 2392.
termination of, 2411.
assault after it has ceased, 2489.

RELATOR,
who may be in suit for mandamus, 741.

RELEASE,
of stockholders, 201.
effect of legal disabilities on, 1157.
sureties on contractors' bonds, 1404.
damages for killing stock, 1739.
in cases of injuries causing death, 2065.
avoiding, 2066.
tender in suit to avoid, 2066, 2708, n.
what injuries excluded by, 2066.
burden of proving fraud in, 2066.
partial impeachment of release of liability for injuries, 2066, n.
there must be consideration for, 2066.
by accepting benefits in relief department, 2080.
when does not include claim for negligent treatment in hospital, 2088.
must be specially pleaded, 2707.
pleading, 2809.

RELIEF BENEFITS,
effect of acceptance on right to recover, 2809, n.

RELIEF DEPARTMENTS AND HOSPITALS,
relief association not an insurance company, 2076.
effect of rule that company can not contract against negligence, 2077.
contract to accept benefits and release company not against public policy, 2078.
consideration and mutuality of contract, 2079.
when acceptance of benefits releases company, 2080.
release of railroad company may be made a prerequisite to action against relief association, 2081.
suit against company releases relief association, 2082.
compromise with company releases relief association, 2082.
acceptance of benefits and relief both as beneciary and administrator, 2083.
effect of release of acceptance of benefit in only one capacity, 2083.

[*References are to Sections—Vol. I,* §§ 1-706; *Vol. II,* §§ 710-1377; *Vol. III,* §§ 1380-1815; *Vol. IV,* §§ 1820-2375; *Vol. V,* §§ 2380-2902.]

RELIEF DEPARTMENTS AND HOSPITALS—Continued.
effect of acceptance of benefits by widow and child bar to action against company, 2083.
finality of decisions, 2085.
hospitals and medical attendance, 2086.
liability of company for negligence of surgeon in hospital maintained by it, 2087.
when company liable for negligence of surgeon in hospital, 2087.
when release of claim against company will not include claim for negligent treatment in hospital, 2088.
pleading release of damages by acceptance of benefits in, 2809.
power of railroad company to establish, 2813.

RELIGIOUS PURPOSES,
property used for exempt from taxation, 945.

REMAINDERMAN,
right to dividends, 353.
when not bound by condemnation proceedings, 1305.

REMANDING CAUSES,
after removal to federal courts, 755, 756, 757.
by consent not permitted, 756.
waiver of right to ask, 756.
for failure to file transcript, 756, n.

REMARRIAGE,
effect on recovery by widow under federal employers' liability act, act, 2068, n.

REMEDIAL STATUTES,
liberal construction of, 847.

REMEDIES,
See ACTIONS; INJUNCTION; MANDAMUS; REMOVAL OF CAUSE; EMINENT DOMAIN.
stockholders', 190, 194.
for enforcing liability of stockholders, 213, n.
of old stockholders on consolidation, 378.
relief where ultra vires contract has been performed, 428.
receiver will not be appointed where there is, 623.
can be no equitable relief where there is, 726.
as affecting right to writ of mandamus, 735.
mandamus will not be granted where there is, 738.
where there are rights, 822.
for illegal acts of railroad commissioners, 826.
rule where there is statutory, 827.
certiorari as remedy, 829.
to prevent collection of illegal taxes, 904.
for enforcement of local assessments, 958.

[*References are to Sections—Vol. I,* §§ 1-706; *Vol. II,* §§ 710-1377; *Vol. III,* §§ 1380-1815; *Vol. IV,* §§ 1820-2375; *Vol. V,* §§ 2380-2902.]

REMEDIES—Continued.
of taxpayers against public aid, 1063.
of municipalities in reference to public aid, 1064.
of railroad companies in reference to public aid, 1065.
of bondholders, 1118.
specific performance may be granted where there is, 1155.
of grantor where company fails to perform conditions subsequent, 1164.
to enforce payment in condemnation cases, 1350.
when statutory are exclusive, 1350.
of landowners for trespass before condemnation, 1351.
of landowners in appropriation cases, 1351.
injunction where there is none at law, 1351, 1605.
injunction by landowner against irregular condemnation, 1352.
statutes of limitation in condemnation proceedings, 1353.
of landowner where property taken in excess of that condemned, 1358.
right of railroad company to conveyance of land taken, 1359.
for breach of construction contract, 1406.
for enforcing lien, 1420.
for unlawful use of street, 1447.
mandamus to compel restoration of highway, 1574.
for breach of contract concerning railroad crossing, 1597.
for redress of trespasses, 1605.
for breach of contract to grant private crossing, 1626.
for breach of contract to fence, 1703.
law of the forum governs, 2052.
where excessive charges are demanded, 2366.
for breach of duty as common carrier, 2701.
for refusal to carry, 2702.
right to election of, 2704.
under interstate commerce act, 2575.

REMITTITUR,
of damages, 1734, 2871.

REMOTE DAMAGES,
See DAMAGES; SPECULATIVE DAMAGES.
not allowed in condemnation proceedings, 1254.
in condemnation proceedings, 1255.

REMOTE FIRES,
definition of, 1755.
liability for, 1755.

REMOVAL,
of directors from office, 312.

[*References are to Sections—Vol. I,* §§ 1-706; *Vol. II,* §§ 710-1377; *Vol. III,* §§ 1380-1815; *Vol. IV,* §§ 1820-2375; *Vol. V,* §§ 2380-2902.]

REMOVAL OF CAUSES,
by corporation to federal courts, 32.
state legislatures attempting to prevent, 32.
citizenship of corporations created in different states, 38.
statutes now in force governing, 745.
when authorized, 745.
what are suits of a civil nature under the removal act, 746.
parties, 747.
court arranging parties as defendants and plaintiffs, 747.
can not be secured by joining nominal or improper parties, 747.
as affected by amount in controversy, 748.
right to add counter-claim to give jurisdiction, 748, n.
on ground of diverse citizenship, 749.
effect of mistaken or false statement of citizenship, 749.
state not a citizen within meaning of diverse citizenship, 749.
diversity of citizenship must exist at time suit is brought, 749.
separable controversy, 750.
action against foreign company and resident employe, 751.
prejudice as ground for, 752.
local influence as ground for, 752.
right of one defendant to, 752.
sufficiency of affidavit for, 752.
how affected by interests and costs, 752.
amount in controversy, 752.
where one party is an alien, 752, n.
counter-affidavits as to prejudice or local influence, 752.
removal where federal question is involved, 753.
illustrative cases of ground for, 753.
how to make federal question appear, 753.
time and manner of making application for, 754.
how filing of amended complaint affects right to, 754.
bond and record on, 754.
effect of application on jurisdiction of state and federal court, 755.
case removed where all steps for a removal perfected, 755.
duty of state court when petition is filed, 755.
application for constitutes appearance, 755.
effect where cause is remanded, 755.
when jurisdiction of federal court attaches, 755.
power of state courts over, 755.
can not be remanded by consent, 756.
remanding and dismissing cause, 756.
burden of proof to show jurisdiction in, 756, n.
remanding to state court, 757.
mandamus to remand, 758.
pleading and practice in federal court after removal, 758.
recent cases involving question, 759.

[*References are to Sections—Vol. I,* §§ 1-706; *Vol. II,* §§ 710-1377; *Vol. III,* §§ 1380-1815; *Vol. IV,* §§ 1820-2375; *Vol. V,* §§ 2380-2902.]

REMOVAL OF CAUSES—Continued.
issue of fact on question of removability for federal court, 759.
telegraph company engaged in interstate business, 759.
test of right to remove, 759.
question of sufficiency of process after removal, 759.
jurisdiction over precedent rulings or orders, 759.
whether all defendants must join in petition to remove, 759.
amendment of verification, 759, n.
removal to federal court outside state, 760.
waiver of objections to jurisdiction after removal, 760.
essential that cause could have been originally brought in federal court, 760.
by state railroad commissioners, 833.
actions for recovery of penalties, 845.
condemnation proceedings to federal courts, 1292.
under federal employers' liability act, 1974.

REMOVAL OF RECEIVERS,
for failure to account, 667.
power of court over, 670.
effect of, 671.

REMUNERATION,
See FREIGHT CHARGES; COMPENSATION.
company can not be deprived of, 815.
right of common carrier to, 2360.

RENEWAL OF CHARTER,
consent of stockholders, 73.

RENT,
recovery of under unauthorized lease, 526.
priority over mortgage indebtedness, 663.
when entitled to no priority on appointment of receivers, 666, n.
how covenant to pay affected by dissolution, 703, n.
damages on account of decreased rental value of property, 1262.
damages for causing loss of, 1384.

RENTAL VALUE,
as affected by condemnation proceedings, 1262.

RENTS AND INCOME,
right of junior mortgagee to possession of, 632.
appointing receiver for without making lessee a party, 640.
duty of receiver to keep down incumbrances out of, 645.

[*References are to Sections—Vol. I,* §§ 1-706; *Vol. II,* §§ 710-1377; *Vol. III,* §§ 1380-1815; *Vol. IV,* §§ 1820-2375; *Vol. V,* §§ 2380-2902.]

REORGANIZATION,
See SALE AND REORGANIZATION.
of company through purchasing committee, 611.
fraud in, effect, 615.
court confirming plan of, 616.
by the courts, 616.
by majority stockholders, 616.
exercise of eminent domain where power exhausted by predecessor, 1208.

REPAIR SHOPS,
implied authority to maintain, 52.
purchasing land for, 1151.

REPAIR TOOLS,
subject to mortgage lien, 564.

REPAIRS,
See PROMISE TO REPAIR.
implied power to make, 52.
paying for before paying dividends, 95.
appointing receiver when officers fail to make, 630.
authority of receiver to borrow money for purposes of, 676.
raising money on receivers' certificates for purposes of, 677.
levying local assessment to pay for, 947.
of street by railroad company, 1430.
injuries to travelers caused by failure of street railway company to make repairs, 1527.
making at highway crossing, 1580.
width of highway crossing to be kept in, 1587.
expenses of making at railroad crossing, 1607.
agreement to make at railway crossings, 1608.
agreement to make as condition precedent to securing railway crossing, 1614.
of railroad crossing, 1614.
of private crossing, 1632.
when mortgage prior to lien for, 1668, n.
negligence in failing to make at crossings, 1673.
reasonable time to make after discovery, 1673.
proof of those subsequent to injury, 1674.
duty to make to fences, 1700.
duty to make to cattle-guards, 1713.
reasonable time to make to fences, 1725.
duty to make to fire-arresting apparatus, 1748.
duty to make to platforms, 1794.
effect of promise to make, 1829.
how promise to make affects employer's liability, 1857.

[*References are to Sections—Vol. I,* §§ 1-706; *Vol. II,* §§ 710-1377; *Vol. III,* §§ 1380-1815; *Vol. IV,* §§ 1820-2375; *Vol. V,* §§ 2380-2902.]

REPAIRS—Continued.
competency of evidence to show subsequent, 1942.
application of safety appliance act to cars on way to repair shop, 1993.

REPARATION,
assignment of claim, 2575, n.
right of shipper to assign claim, 2640.
complaints for under federal control act, 2665.

REPEAL,
of corporate charter, 54.
of by-laws, 225.
by implication, 745, n.
of city ordinances, 1428.

REPEAL OF CHARTER,
reserved power in reference to, 67.
where conditional power is reserved, 68.
by legislature in place of quo warranto, 68.
power of courts to review, 68.
rule where power is not reserved, 69.
effect of, 70, 703.
by general laws, 71.

REPLEVIN,
authority of receiver to maintain action of, 651, n.
when may be maintained against receiver without leave of court, 655, n.
when action for may be removed to federal court, 746.
right of pledgee to maintain, 2146.
where reasonable freight charges are tendered, 2366.
by consignee, 2728.

REPORT,
as to corporate business, effect of fraud in, 323.
duty to file reports of accidents, 2536.

REPORT OF COMMISSIONERS,
in condemnation cases, 1338.
confirmation by court, 1338.
must be in writing, 1338.
must be duly signed, 1338.
when must contain description of property, 1338.
what defects in may be waived, 1338.
matters required by statute must appear, 1338.
illustrative cases as to requisites of, 1339.
should show meeting of commissioners, 1339.
degrees of certainty required in, 1339.

[*References are to Sections—Vol. I,* §§ 1-706; *Vol. II,* §§ 710-1377; *Vol. III,* §§ 1380-1815; *Vol. IV,* §§ 1820-2375; *Vol. V,* §§ 2380-2902.]

REPORT OF COMMISSIONERS—Continued.
how closely statute must be followed, 1339.
extending time for making, 1340.
time within which report must be made, 1340.
when must be recorded, 1340.
objections to, 1340.
motion or petition to set aside, 1341.
affidavits to support or impeach, 1341.
modification of, 1342.
remitting to commissioners for review and correction, 1342.
confirmation or rejection, 1342.
sufficiency of order confirming, 1342.

REPRESENTATIONS,
effect of false ones in obtaining subscriptions, 146.

REPRODUCTION,
costs as element in determining reasonableness of rates, 2589.

REPUTATION,
right to refuse transportation to person of bad reputation, 2384.
admissibility of evidence of, on question of competency of fellow servants, 2830.

REQUEST,
See DEMAND.
to corporation to bring suit, 190.
when must precede suit by stockholder, 715, n.

REROUTING,
authority of commission under Esch-Cummins act, 2627.

RES ADJUDICATA,
See COLLATERAL ATTACK.
when appointment of receiver is, 647.

RESCISSION,
of contract made with promoter, 17.
of subscriptions, 151, 1064.
when must be in toto, 151.
when can take place, 151.
when stockholder entitled to, 201.

RESCUE,
injury to one attempting, 1814.

RESERVATION,
of right to amend or repeal charter, 54.

RESERVED LANDS,
how affected by land grants, 971.

[*References are to Sections—Vol. I,* §§ 1-706; *Vol. II,* §§ 710-1377; *Vol. III,* §§ 1380-1815; *Vol. IV,* §§ 1820-2375; *Vol. V,* §§ 2380-2902.]

RESERVED POWER,
in reference to repeal of charter, 67.

RESERVE FUND,
accumulation under Esch-Cummins act, 2634.

RESERVOIRS,
whether taxable as part of roadway, 885.
condemnation of right of way for reservoir site, 1229.

RES GESTAE,
declarations and admissions as part of, 254.
agent's declarations as part of, 255.
in prosecution for obstructing track, 870.
what facts and circumstances are, 2699.

RESIDENCE,
of signers of articles of incorporation, 24.
stating incorporators in articles, 24.
only stated in articles when statute requires, 24, n.
of corporation, 33.
of federal corporations, 34.
stating directors, 47.
of railroad corporations, 720.

RESIDENT CREDITORS,
right as against foreign receivers, 653.

RES IPSA LOQUITUR,
injuries caused by contact with electric wires, 1538.
doctrine in relation to injuries to street car passengers, 1549.
doctrine of, 1802, 2482, 2498.
in applicability of doctrine under employers' liabilty acts, 1963.
application of doctrine to injuries to employes, 2829, 2832.
injuries to passengers by sudden closing of car door, 2498, n.
instructions on doctrine, 2893, n.

RESOLUTION,
directing payment of calls, 156.
providing for compensation of directors, 313.

RESPONDEAT SUPERIOR,
rule applicable to directors, 503.
railroad company liable for obstruction of streets though in violation of orders to employes, 852.
liability of street railway company for employe's willful acts, 1557.
doctrine of, 1895.
when rule of does not apply, 2461.

[*References are to Sections—Vol. I,* §§ 1-706; *Vol. II,* §§ 710-1377; *Vol. III,* §§ 1380-1815; *Vol. IV,* §§ 1820-2375; *Vol. V,* §§ 2380-2902.]

RESTAURANTS,
See EATING HOUSE.
implied authority to maintain, 52.
when company may maintain, 1142.

RESTORATION OF ABANDONED ROAD,
mandamus to compel, 1383.

RESTORATION OF HIGHWAY,
mandamus to compel, 737, 1574.

RESTRAINT OF TRADE,
application of "rule of reason" in construction of Sherman law, 2555.

RESTRICTIONS,
bill of lading assigned subject in, 2149.

RETROSPECTIVE LAWS,
in reference to public aid, 1030.

RETURN,
to service of process, 716, 719.

RETURN FOR TAXATION,
failure of corporation to make, 892.
duty of corporation to make, 965.

REVERSION,
of right of way on abandonment, 1223.
considering in fixing damages in condemnation proceedings, 1259.
as affecting compensation and damages, 1261.

REVERSIONERS,
life tenant can not bind, 1152.
as parties to condemnation proceedings, 1310.

REVIVOR,
judgment against deceased stockholder, 214.

REVOCATION,
of license by state, 39.
of dividends, 128.
of conditional subscription by death, 131, n.
of conditional subscription, 132, n.
of stock dividends, 359, n.
license to lay street railway track, 1463.

REVOLVING FUND,
under Esch-Cummins act, 2635.

[*References are to Sections—Vol. I,* §§ 1-706; *Vol. II,* §§ 710-1377; *Vol. III,* §§ 1380-1815; *Vol. IV,* §§ 1820-2375; *Vol. V,* §§ 2380-2902.]

REWARD,
power of railway company to offer, 53.
right of director to for recovery of stolen property, 313, n.
authority of superintendent to offer, 339.

RIGHT OF ACTION,
validity of contract waiving, 1952.
where there is instantaneous death, 2050.

RIGHT OF WAY,
See ACQUISITION OF RIGHT OF WAY, DUTY TO FENCE; EMINENT DOMAIN.
condemnation by individuals, 2.
definition of, 6.
real estate, 41.
implied power to condemn lands for, 52.
granted for free pass, 419, n.
agreement giving telegraph company exclusive right on void, 443.
is real estate and not personalty, 450.
presumption as to width, 462, 1158.
what the term means in conveyances, 476.
whether water reservoirs taxable as part of, 885.
local assessment on to pay for street, 950.
local assessment of, along side street, 951.
is not abutting property, 951.
mode of assessing, 953.
assessing as abutting property, 953.
enforcing local assessment against, 958.
loss of title to by adverse possession, 985.
one company using another's, 1129, 1130.
location of new line on abandoned, 1131.
acquiring by purchase, 1140.
sale to another company is not an abandonment, 1142.
reverting to owner on abandonment, 1142.
title to by adverse possession, 1142, n.
right of railroad company to purchase, 1151, n.
construction of deeds and contracts for, 1153.
where route is not described in deed of, 1154.
how width of fixed, 1158.
meaning of, 1158, n.
nature of title taken under deed, 1158.
title to under warranty deed, 1158, n.
right of private persons to attack title in collateral action, 1159.
lease of, 1160.
right of railroad company to sell, 1160.
effect of failure to build railroad in accordance with contract, 1162.
demand for compliance with conditions before suit for forfeiture, 1164.

[*References are to Sections—Vol. I,* §§ 1-706; *Vol. II,* §§ 710-1377; *Vol. III,* §§ 1380-1815; *Vol. IV,* §§ 1820-2375; *Vol. V,* §§ 2380-2902.]

RIGHT OF WAY—Continued.
power of city to release company from performance of conditions as to building road, 1166.
over mineral lands, 1169.
use of lands acquired for right of way purposes, 1170.
title on abandonment of, 1171.
when lands can not be dedicated for, 1172.
parol dedication, 1173.
title to lands bought from one holding by adverse possession, 1174.
adverse possession as against municipality, 1176.
condemning land for, 1204.
when longitudinal condemnation authorized, 1214.
increasing width by condemnation, 1221.
right to underlying minerals, 1222.
width taken for under condemnation proceedings, 1224.
ground upon which company may increase width of, 1224.
condemning varying widths, 1224.
how tracks may be located on, 1224.
taking that of another road, 1225.
longitudinal condemnation not permitted, 1225.
injunction to prevent condemnation of, 1225.
telegraph lines as additional burden to, 1233.
interference with drainage by land purchased for additional right of way, 1246.
exclusive possession of, 1249.
damage to landowner for fencing, 1262.
removal of lateral support, 1387.
how failure to procure affects construction contracts, 1406.
mechanics' lien on right of way, 1415.
right of other roads to cross, 1595.
damage by constructing other line across, 1607.
how conveyance of affects right to private crossing, 1622.
right to private crossings where it was secured by condemnation proceedings, 1623.
stranger no right on, 1645.
fences must be erected along margin of, 1696.
secured by agreement to fence, 1703.
waiving duty to fence, 1704.
full width of must be protected by fences, 1715.
clearing entire width of combustibles, 1750.
duty to clear of combustibles, 1750.
statutes requiring removal of combustibles from, 1750.
fires set to burn off, 1751.
fires started on, 1753.
negligence in suffering fire to escape from, 1753.
liability for fires started off of, 1754.
insurable interest in property along, 1758.

RIGHT OF WAY—Continued.
burning property located on, 1759.
contracts in reference to location of buildings on, 1759.
contracting against liability for burning property on, 1760.
landowner erecting buildings near, 1762.
landowner stacking grain near, 1762.
placing property on awaiting shipment, 1762.
employes assuming danger of ditches and drains along, 1829.
giving passes in consideration for, 2438.
issuance of passes in payment invalidated by later laws, 2441.

RIGHTS,
of foreign corporation, 35.
of stockholders, 181, 194.
extent of receiver's, 649.

RIGHT TO VOTE,
how stockholders' determined, 182.

RIGHTS AND REMEDIES,
See REMEDIES.
of stockholders objecting to issue of preferred stock, 96.

RIOTERS,
See STRIKES.
are not public enemies, 2206.

RIPARIAN PROPRIETOR,
enjoined from erecting levee, 730.
damages for interfering with, 1231, 1233.

RISK OF SERVICE,
See ASSUMPTION OF RISKS.
employe assuming, 1707.
structures near the track, 1824.
assumption of, 1824, 1826, 1849.
when dangers from low bridges are not, 1827.
ordinary dangers, 1844.
only ordinary ones assumed, 1849.
illustrative cases of, 1852.
effect where employe has knowledge of, 1854.
brakeman assumes ordinary ones, 1858.
assumption by engineers and firemen, 1861.
outside line of duty, 1871.
what defects employe takes risk of, 1878.
breach of statutory duty is not, 1938.
known defects, 1938.

[*References are to Sections—Vol. I,* §§ 1-706; *Vol. II,* §§ 710-1377; *Vol. III,* §§ 1380-1815; *Vol. IV,* §§ 1820-2375; *Vol. V,* §§ 2380-2902.]

RISKS,
passengers assuming on freight trains, 2394, 2436.
passengers assume some, 2397.
assumption of in riding on freight trains, 2476.

RIVAL BUSINESS,
when directors may engage in, 316.

RIVAL COMPANY,
effect of purchasing shares in for purposes of litigation, 192.
enjoining it from voting stock, 199, n.
rights in streets, 1433.
effect of colorable possession by one, 1433.
using track of other company, 1434.

RIVAL LINES,
See COMPETING ROADS.
cannot be leased, 510.
taxing to aid other road, 1016.

RIVERS,
See BRIDGES.
selection of route for crossing, 1380, n.
construction of bridges over navigable waters, 1388.
construction of artificial channels where natural channel is closed, 1390.

ROAD,
See LOCATION OF ROAD; CONSTRUCTION OF ROAD.
abandoning as cause for forfeiture, 60.
conditions as to beginning and completing, 136.
when completed as to make subscription absolute, 136.
effect of abandonment of on subscriptions, 142.
effect of sale on subscriptions, 142.
contracts permitting use of part of, 412, 503.
appointing receiver to complete, 630.
mandamus to compel completion and operation of, 736.
when construction of deemed commenced, 1380, n.

ROAD-BED,
definition of, 6.
real estate, 41.
right to injunction to prevent interference with, 730.
using that of another company, 1130.
duty to construct, 1380.
lien for clearing, 1414.
duty to put in reasonably safe condition, 1823.
duty to keep safe owing to brakemen, 1858.
right of trainmen to presume safety, 1861.
engineers assuming risks of defects in, 1861.

ROAD-BED—Continued.
what company liable for defects in, 2380.
liability for defects in, 2396, 2461.
rule of ordinary care in view of danger to be apprehended, 2397.
duty owing to passengers in respect to, 2397, 2476.
defective as proximate cause of injuries to passengers, 2398.
duty of carriers of passengers as to, 2398.

ROAD MASTER,
not authorized to employ surgeon, 260.
authority to employ physician, 260.
when vice-principal, 1904.

ROADWAY,
definition of, 6.
meaning of term in revenue laws, 885.

ROBBERS,
stipulating against liability from loss by, 2272.

ROBBERY,
passengers, 2490.

ROLLING STOCK,
not necessary to existence of corporation, 5.
real estate, 41.
personalty, 41.
when and when not real estate, 450.
when covered by general mortgage, 560.
mortgage covering after-acquired, 564.
what amounts to mortgage on, 568.
liability of receiver for rent on, 663.
issuing receiver's certificates to pay for, 677.
attachment of cars engaged in interstate commerce, 721.
suits of for purposes of taxation, 894.
amount company required to keep, 2219.

ROUND-HOUSES,
part of railroad track, 6.
erection of, 1381.
street cannot be opened through, 1572.

ROUND-TRIP TICKETS,
when must be stamped at end of line, 2421.
for how long good, 2421.
effect of sale of by passenger, 2421.

ROUTE,
See LINE; LOCATION OF ROAD.
amending charter to change, 54.
slight change immaterial, 56, n.

[*References are to Sections—Vol. I,* §§ 1-706; *Vol. II,* §§ 710-1377; *Vol. III,* §§ 1380-1815; *Vol. IV,* §§ 1820-2375; *Vol. V,* §§ 2380-2902.]

ROUTE—Continued.
subscriptions conditioned on location of, 135.
designating, effect on subscriptions, 140.
evidence of abandonment of, 141.
alteration of that fixed by charter, 141.
contract to change, 429.
contract to influence location of is void when, 441.
how staking and surveying affects land grants, 980.
discretion as to selection of, 1127.
change of, 1139.
discretion of company as to selection of, 1196.
selection of most advantageous route for crossing rivers, 1380, n.
following that designated by shipper, 2169.
when initial carrier may select, 2169.
authority of initial carrier to select, 2372.

RULE OF REASON,
construction of Sherman anti-trust act, 2555.

RULES,
when customer not bound to take notice of, 229.
enforcement of, 232.
reasonableness of, 233, 2383.
when reasonableness a question of fact and when of law, 233, 1840.
construction against company where ambiguous, 1843.

RULES AND REGULATIONS,
See REGULATIONS.
implied authority to make, 52.
in England, 227.
distinguished from by-laws, 228.
right of railroad company to make, 228, 2369, 2383.
examples of those which company may make, 229.
general rules not to govern in case of emergency, 229.
of street railroad company as to size of bills to be accepted in payment of fare, 229.
rules affecting passengers, 229.
rules governing use of street-railroad transfers, 229, n.
rules affecting shippers and freight, 230.
rules affecting employes, 231.
question of law whether reasonable, 233, n.
construction of written rule matter for court, 233, n
waiver or abrogation of, 234.
effect of failure to enforce, 234.
conductor must enforce, 344.
authority of station agents to enact, 345.
power of legislature to require, 770.
posting in depots and stations, 776.

[*References are to Sections—Vol. I,* §§ 1-706; *Vol. II,* §§ 710-1377; *Vol. III,* §§ 1380-1815; *Vol. IV,* §§ 1820-2375; *Vol. V,* §§ 2380-2902.]

RULES AND REGULATIONS—Continued.
railroad commissioners making, 799, 820.
relating to street railway transfers, 1554.
duty to procure observance of, 1840.
failure to promulgate as proximate cause, 1840.
duty of employes to obey, 1840.
duty to promulgate cannot be delegated, 1840.
duty of master to promulgate, 1840.
knowledge of rules printed on time tables, 1841, n.
violation of by employes, 1842.
effect of custom to disobey, 1842.
waiver of obedience to, 1842.
construction of rules for government of employes, 1843.
violation as contributory negligence, 1843.
duty of employe to acquaint himself with, 1856.
duty of employer to promulgate, 1856.
contributory negligence in disobeying, 1880, 1881.
effect of disobedience on rights under workmen's compensation acts, 2030.
adopted by car service associations, 2371.
passengers disregarding, 2383.
must be reasonable, 2383.
entering train in compliance with, 2390.
subordinate employes cannot abrogate, 2391.
employes no power to make, 2391.
person violating as trespasser, 2392.
right to make as to stop-over privileges, 2419.
affecting mileage tickets, 2425.
requiring extra fare when paid on the train, 2430.
as to carriage of baggage of person riding on pass, 2443.
effect of notice to passengers of, 2465.
against standing on steps and platforms, 2477.
ejecting passengers for failing to comply with, 2486.
effect where passenger knowingly disobeys, 2497, 2707.
as to receipt of baggage, 2512.
governing interchange of freight, 2568.
effect of violation by pasenger, 2707.
pleading rules for regulation of employes, 2803.
presumption and burden of proof as to promulgation of, 2814.
burden of proof where injury result of disobedience, 2815.
for employes inapplicable to others, 2826.
admissibility of evidence of construction placed upon, 2829.

RUNNING BOARDS,
injuries to passengers riding on, 1552.

RUNNING SWITCHES,
validity of statute to prevent, 782.
injuries in making, 1813.

[*References are to Sections—Vol. I,* §§ 1-706; *Vol. II,* §§ 710-1377; *Vol. III,* §§ 1380-1815; *Vol. IV,* §§ 1820-2375; *Vol. V,* §§ 2380-2902.]

RUSH OF BUSINESS,
See PRESS OF BUSINESS.
effect on duty to care for live stock, 2347.
effect of delay caused by, 2349.
as excuse for refusal to carry passengers, 2382.

S

SAFETY APPLIANCE ACTS,
application to interurban railroads, 1523.
state laws, 1985.
effect of federal act on state acts, 1986.
application of federal act to local cars in interstate traffic, 1986.
state acts as to automatic bell ringers and headlights, 1987.
state acts as to kind of cars and their equipment, 1988.
act of congress of 1893, 1989.
assumption of risk where violation of national statute, 1989.
supplementive act of 1910, 1990.
order of interstate commerce commission, 1991.
what carriers and cars included, 1992.
application to empty cars on way to repair shop, 1993.
specific duties and requirements—coupling apparatus, 1994.
proof of violation of law, 1994.
specific duties and requirements, 1995.
unit of offense, 1996.
abrogation of doctrine of assumption of risk, 1996.
duty of compliance absolute, 1997.
liability without negligence, 1997.
contributory negligence, 1999.
action for injuries caused by violation, 2000.
suits for penalty for violation, 2001.
abolition of defense of assumption of risk and contributory, 2835.

SAFETY GATES,
exercise of police power in compelling installation at expense of railroad, 1571.
installation and maintenance under Esch-Cummins act, 2650.

SAFE WORKING PLACE,
See MASTER AND SERVANT.
duty of employer to furnish, 1821, n.

SALARIES,
power of directors to provide for payment of, 292.
effect of paying extravagant and unreasonable, 815.
consideration of on question of rates, 2590.

[*References are to Sections—Vol. I,* §§ 1-706; *Vol. II,* §§ 710-1377; *Vol. III,* §§ 1380-1815; *Vol. IV,* §§ 1820-2375; *Vol. V,* §§ 2380-2902.]

SALE,
of railway in different states, 36.
of road as cause for forfeiture, 60.
of corporate franchise, 79.
of corporate property, effect on franchise, 82.
of corporate franchise on execution, 84.
corporate franchise, on dissolution, 87.
of corporate stock, 107.
of stock for less than par value, 128.
of road, effect on subscription, 142.
of stock on forfeiture, 173.
formalities to be observed in sale of forfeited shares of stock, 175.
sale of switches to owner of land, 440, n.
lease having effect of, 518.
of entire road on foreclosure, 577.
right of trustee to make, 584.
decree of foreclosure fixing terms of, 587.
of road in two states under decree, 587.
franchise and necessary property cannot be sold without statutory authority, 595.
power to mortgage does not authorize, 595.
railroad cannot be sold in fragmentary parts, 596.
confirmation on day different from that fixed for court, 600, n.
what passes to purchaser at foreclosure sale, 602.
disposition of proceeds, 605.
re-organization through purchasing committee, 611.
appointing receiver to investigate that made by insolvent corporation, 624.
when that under execution after appointment of receiver void, 657.
lien of receivers' certificates on proceeds of, 681.
how affects appropriation cases, 1310.
proof of as evidence in condemnation cases, 1330.
as admissions in condemnation proceedings, 1330.
of franchise of street railway company, 1479.
to enforce carrier's lien, 2374.

SALE AND REORGANIZATION,
execution sales, 596.
foreclosure sales, 597.
sale on default in payment of interest, 598.
sale of road as an entirety, 598.
sale of consolidated road, 599.
sale by receiver pending foreclosure, 599.
discretion of trustees and officers as to time and manner of sale, 600.
effect of sale, 601.
purchaser's title, 601.

[*References are to Sections—Vol. I,* §§ 1-706; *Vol. II,* §§ 710-1377; *Vol. III,* §§ 1380-1815; *Vol. IV,* §§ 1820-2375; *Vol. V,* §§ 2380-2902.]

SALE AND REORGANIZATION—Continued.
when purchaser takes title free from liabilities and liens, 603.
when debts and liabilities of old company must be assumed, 603.
disposition of proceeds of sale, 604.
six months' rule as to preferred claims, 606.
setting sale aside, 607.
redemption, 609.
reorganization by purchasers at sale, 610.
power of legislature to provide for reorganization, 610.
statutory reorganization, 612.
liability of new corporation, 612.
rights of stockholders in the new corporation, 612.
rights of minority upon reorganization by agreement, 613.
rights and obligations of the parties, 614.
laches and estoppel, 614.
effect of fraud in, 615.
reorganization by the courts, 616.

SALE OF LAND,
distinguished from donation of, 474.

SCALES,
railroad's implied authority to maintain, 52, n.

SCALPERS,
regulation of, 868, 2423.

SCALPING,
statutes to prevent, 2423.

SCHEDULE,
authority of conductor to change, 344.
mandamus to control size of type for printing, 739, n.
posting in depots and stations, 776, 2569.
action to enforce, 823.
mandamus to compel posting of, 824.
parties to suit to enjoin establishment of, 828.
statute requiring posting is constitutional, 856.
duty to prepare cannot be delegated, 1841.
duty of company to adopt, 1841.
enforcement notwithstanding agreement for lower rate, 2366.
forms prescribed by interstate commerce commission, 2551.
consideration of on question of reasonableness, 2587.
of rates, under interstate commerce law, 2598.
rates under Esch-Cummins act, 2621.

SCHOOLS,
reduced fare on street cars for pupils, 1483.

[*References are to Sections—Vol. I,* §§ 1-706; *Vol. II,* §§ 710-1377; *Vol. III,* §§ 1380-1815; *Vol. IV,* §§ 1820-2375; *Vol. V,* §§ 2380-2902.]

SCINTILLA OF EVIDENCE,
not sufficient to justify verdict, 2707.
not sufficient to carry case to the jury, 2713.

SCIRE FACIAS,
See QUO WARRANTO.
to question corporate charter, 64.
as remedy to enforce mechanic's lien, 1420.

SCOPE OF AUTHORITY OR EMPLOYMENT,
See MASTER AND SERVANT; CORPORATE REPRESENTATIVES; RESPONDEAT SUPERIOR.
liability for agents' acts within, 250.
of corporate representatives, 252.
effect of agent exceeding, 253.
declarations and admissions within, effect of, 254.
of corporate representatives, 258.
liability of directors for acts within, 320.
secretary acting within, 337.
company liable for acts of employes within, 1793.
brakemen ejecting trespassers, 1793.
torts committed outside of, 1805.
liability for employer's willful acts within, 1805.
acts of conductor without, 1806.
how to determine, 1820.
as question of fact, 1820.
performing work outside of, 1869.
when employe without is mere licensee, 1869.
assaults by employes within, 2489.

SCRIP,
dividends payable in, 365.
paying interest on bonds in, 547.

SEAL,
when contracts must be made under, 400, 471.
when necessary to validity of bonds, 550.
company turning over to receiver, 645, n.
breaking seals of cars in interstate transportation, 872.

SEATS,
effect of failure to furnish passengers with, 2477.

SECOND APPROPRIATION,
when may be made under eminent domain power, 1208.

SECONDARY FRANCHISE,
distinguished from primary franchise, 80.

[*References are to Sections—Vol. I,* §§ 1-706; *Vol. II,* §§ 710-1377; *Vol. III,* §§ 1380-1815; *Vol. IV,* §§ 1820-2375; *Vol. V,* §§ 2380-2902.]

SECOND MORTGAGE BONDS,
when may have priority over first mortgage bonds, 566.

SECRET AGREEMENTS,
effect of those made with promoters, 16, n.
when subscriber can not take advantage of, 145.
when render subscription fraudulent, 150.
to release subscriber is invalid, 201, n.
with stockholders, fraud, 206.

SECRETARY,
notice to is notice to corporation, when, 264, n.
authority and powers of, 337.
attaching seals to contracts, 400, n.
affidavit by in support of change of venue, 710, n.
is not laborer within lien law, 1416, n.
service of notice on, 1417.

SECRETARY OF STATE,
filing articles of association with, 24, 376.
declaring forfeiture of corporate charter, 65, n.
filing map of location with, 1135.

SECTION AGENT,
See AGENTS.
authority to employ surgeon, 260.

SECTION FOREMAN,
authority to invite person to ride on hand-car, 258.
service of process on, 716.
when vice-principal and when fellow-servant, 1899.

SECTION MEN,
assuming risks from running of trains, 1862.
contributory negligence of, 1883.
duty to maintain lookout for approaching trains, 1886.
as fellow-servants of trainmen, 1904, 1913.

SECUNDUM ALLEGATA ET PROBATA,
plaintiff can recover only, 1876, 2707, 2708.

SECURED CREDITORS,
See CREDITORS.
appointment of receiver upon application of, 632.
how affected by appointment of receiver, 646.

SECURITIES,
See RAILROAD SECURITIES.
implied power to take and dispose of, 53.
rights of innocent holder, 406.
control of issuance by commerce commission, 2646, 2647.

[*References are to Sections—Vol. I,* §§ 1-706; *Vol. II,* §§ 710-1377; *Vol. III,* §§ 1380-1815; *Vol. IV,* §§ 1820-2375; *Vol. V,* §§ 2380-2902.]

SEIZURE UNDER LEGAL PROCESS,
as excuse for failure to deliver, 2313.

SELLER,
See VENDOR.
when still liable on stock, 110.

SENIOR MORTGAGE,
appointing receiver when he is in possession, 632.
duty to junior mortgagee, 632.

SENSES,
See CROSSINGS.
duty of traveler to use, 1650.

SENTIMENTAL DAMAGES,
in condemnation proceedings, 1255.

SEPARABLE CONTROVERSY,
in removal of causes, 750.
question of determined from pleadings, 750.
cannot be raised by answer, 750.

SEPARATE ACTIONS,
to enforce contract of subscription, 123.

SEPARATE CARS,
for ladies and escorts, 229.
for colored passengers, 229.
indictment under act requiring, 851.
damages for compelling white passenger to ride in coach for colored persons, 2385.

SEQUESTRATION,
of corporate property, 85.
appointing receivers taking place of, 85.

SEQUESTRATOR,
See RECEIVERS.
how distributes money received, 85.
discharge of when debts are paid, 85.
power to sell corporate property, 85, n.

SERVANTS,
See MASTER AND SERVANT; EMPLOYES; INJURIES TO EMPLOYE.
corporate power to choose, 240.
authority to employ, who has, 263.
president's power to employ and discharge, 327.
distinguished from intermediate agents, 343.
when lessor liable to lessee's, 535.

[*References are to Sections—Vol. I,* §§ 1-706; *Vol. II,* §§ 710-1377; *Vol. III,* §§ 1380-1815; *Vol. IV,* §§ 1820-2375; *Vol. V,* §§ 2380-2902.]

SERVANTS—Continued.
liability for torts of, 712, n.
distinguished from corporate representatives or officers, 1820.
power to waive obedience to rules, 1842.
duty to employ competent ones, 1845.
notice of incompetency of, 1902.

SERVICE OF NOTICE,
in actions against corporations, 716.
return of, 719.
in appropriation cases, 1308.
following statutory mode, 1308.
on agent, when sufficient, 1308.

SERVICES,
paying for with watered stock, 103.
payment of subscription by, 124, 128.
compensation for those rendered by directors, 313.
right of receiver to compensation for, 668.
company can not be compelled to render gratuitous, 791.

SERVITUDES,
See EMINENT DOMAIN.

SET-OFF,
when stockholder entitled to against personal liability, 211.
against claim for dividends, 356.
by stockholder to action by receiver, 652.
garnishee may set up defense of, 723, n.
of damages against freight charges, 2360.

SEWER,
local assessment to pay for, 950.

SHAREHOLDERS,
See STOCKHOLDERS.
vested right in property, 54.
when not bound by new charter, 54.
how repeal of charter affects, 70.
holders of preferred stock are, 97.
asking cancellation of gratuitous stock, 104.
lien on stock of, 115.
right to inspect corporate records, 306.
relation of president to, 333.
remedy for where directors fail to declare dividend, 360.
how rights of affected by repeal of charter, 703.
right to share with other creditors on dissolution, 706.
when may be treated as partners, 714.

[*References are to Sections—Vol. I,* §§ 1-706; *Vol. II,* §§ 710-1377; *Vol. III,* §§ 1380-1815; *Vol. IV,* §§ 1820-2375; *Vol. V,* §§ 2380-2902.]

SHARES OF STOCK,
See STOCK; STOCKHOLDERS.
state may own, 3.
stating in charter number taken by subscribers, 47.
certificates of, 92.
personal property, 93.
issue of fraudulent and spurious, effect, 93, n.
issuing new ones on increase of capital stock, 102.
purchasing and cancelling, 102.
purchase of reissued, 102, n.
sale and transfer of, 107.
personal property, 107.
who may own and transfer, 108.
married woman may own, 108.
purchase with trust fund, 109.
purchase for benefit of cestui que trust, 109.
when corporation can buy and sell its own, 110.
corporation taking in payment of debts, 110.
acceptance of constituting one a shareholder, 121.
forfeiture of on failure to pay subscriptions, 127, n.
forfeiture of for nonpayment of calls and assessments, 172.
liability of transferee for calls and assessments, 173, n.
each one usually entitled to one vote, 185.
by-law forfeiting is invalid when, 222, n.
when by-law can provide for forfeiture of, 226.
enforcing lien against by set-off or counterclaim to dividends, 356.
receiving bonds in payment for, 548.
when may be reached by attachment, 724.
when stockholder may enjoin voting of, 732.
when stockholder may enjoin forfeiture of, 732.
when mandamus proper to compel transfer of, 735, n.
taxation of, 892.

SHEEP,
duty to fence against, 1705.
duty to furnish double deck cars for shipping, 2344, n.

SHERIFF,
assisting receiver to obtain possession, 648.
as interested party, 1309.

SHIPMENT,
liability for delay in, 2121.
issuing bills of lading after, 2143.

SHERMAN ANTI-TRUST ACT,
"rule of reason" in construction, 2555.

[*References are to Sections—Vol. I,* §§ 1-706; *Vol. II,* §§ 710-1377; *Vol. III,* §§ 1380-1815; *Vol. IV,* §§ 1820-2375; *Vol. V,* §§ 2380-2902.]

SHIPPERS,

See CONSIGNOR.

discrimination in favor of, 419.
when may be enjoined from bringing suits, 730.
mandatory injunction to secure conveniences for, 733.
mandamus to compel company to treat all alike, 738.
effect of requirement that they shall load, 2117.
delivery by agent of, 2120.
need not sign bill of lading, 2137.
effect of acceptance of bill of lading by, 2137.
making out bill of lading, 2137, n.
disclosing value of goods shipped, 2141.
deceiving carrier as to value of goods, 2141.
effect of where bill of lading made to shipper's order, 2147.
change of consignment by, 2152.
misdirecting goods, liability of carrier for loss, 2160.
failure to read bill of lading, 2167.
duty to obey instructions of, 2169, 2210, 2239.
notice to of connecting carrier's refusal to receive goods, 2169.
liability of connecting carriers for, 2186, 2187.
paying connecting carrier additional compensation, effect, 2191.
making initial carrier a forwarding agent, 2191.
suing initial carrier, 2192.
when connecting carriers liable to as partners, 2192.
goods lost through fault of, 2201.
notice to of legal proceedings, 2209.
must be treated alike as to rates, 2216.
burden of proof on to show unjust discrimination, 2216, n.
duty to treat all alike, 2217.
giving notice that cars are required, 2225.
selection of cars by, 2229.
notice to of delay, 2236.
delay in transportation caused by, 2238.
fraud of, 2240.
negligence in packing and loading goods, 2241.
placing goods in an exposed position, 2242.
bound by printed conditions in bill of lading, 2243.
not bound by general notice limiting liability, 2256.
effect of their knowledge of general notice limiting liability, 2256.
when required to sign contract of shipment, 2256.
bound by conditions in bill of lading, 2257, n.
option to accept reduced rate, 2260.
power of their agents to agree to contract limiting liability, 2265.
effect of insurance taken by, 2267.
when insurance company subrogated to rights of, 2267.
when bound by stipulation as to value, 2268.

[*References are to Sections—Vol. I,* §§ 1-706; *Vol. II,* §§ 710-1377; *Vol. III,* §§ 1380-1815; *Vol. IV,* §§ 1820-2375; *Vol. V,* §§ 2380-2902.]

SHIPPERS—Continued.
when estopped by value given, 2268.
when must show freedom from negligence on their part, 2276.
when burden of proof as to loss rests on, 2276.
carrier not liable for loss caused by fraud of, 2310.
non-delivery caused by acts of, 2311.
negligence or mistake of in marking goods, 2311.
right to change directions or instructions, 2312.
accompanying shipment of live stock, 2338.
negligence of in loading live stock, 2342.
effect where they select cars, 2344.
giving them opportunity to load and unload stock, 2346.
feeding and watering stock, 2347.
when may recover excess freight charges, 2362.
tendering reasonable charges, 2366.
right to recover rebates, 2367.
effect of granting privilege to, 2557.
effect of furnishing cartage to some, 2560.
rates where they have side tracks and switches, 2560.
unreasonable classification of, 2560.
effect of giving rebates to, 2563.
notice and demand for cars, 2702.
duty of on refusal to carry goods of, 2702.

SHIPPING DIRECTIONS,
effect of countermanding, 2312.

SHIPPING NOTE,
construed with bill of lading, 2144.

SHIPPING RECEIPT,
in effect the same as a bill of lading, 2135, n.

SHOOTING AT CAR,
as a crime, 871.

SHOPS,
right to acquire real estate for, 454.
land may be condemned for, 1204.
condemning land for construction of, 1221.
erection of, 1381.

SHORT HAUL,
See LONG AND SHORT HAUL; INTERSTATE COMMERCE.
freight rates for, 2565.

SHRINKAGE,
effect on freight charges, 2363.

[*References are to Sections—Vol. I,* §§ 1-706; *Vol. II,* §§ 710-1377; *Vol. III,* §§ 1380-1815; *Vol. IV,* §§ 1820-2375; *Vol. V,* §§ 2380-2902.]

SICK PERSON,
refusal to carry as passenger, 2384.

SIDE-TRACKS,
real estate, 41.
power to build, 53.
not required to be completed in limited time, 58, n.
stipulation that none shall be built is void, when, 441.
right to acquire real estate for, 454.
construction of compelled by mandatory injunction, 733.
right to locate and construct, 1132.
land may be condemned for, 1204.
when land can not be condemned for, 1206.
leading to manufacturing establishments, 1206.
condemning land for one leading to turn-table, 1221.
condemning land for construction of additional, 1221.
condemning land for, generally, 1224.
when contractor not entitled to extra pay for building, 1403.
when not a part of depot grounds, 1709, n.
loading freight in cars on does not constitute delivery, 2123.
when delivery upon is sufficient, 2289.
discrimination in use, 2559.
rates where shippers have, 2560.
discrimination in granting use of, 2560.
authority to require extension or allow abandonment, 2612.

SIDEWALK,
constructing railroad on, 1429.

SIGNALMEN,
relation to company, 1909.

SIGNALS,
when lessee must give, 524, n.
duty of lessee to give, 534.
right of state to require at crossings, 776.
indictment for failure to give at crossings, 850, 855, 1652.
duty to give, 855.
crime to alter, 870.
duty of interurban railway to signal at crossings, 1515.
on street cars, 1529.
whether one signaling street car regarded a passenger, 1544.
requiring by law passed after road built, 1570.
at highway crossings, 1582.
by ringing bell or sounding whistle, 1582.
failure to give causing injury, 1582.
bell signals at highway crossings, 1584.
when required at private crossings, 1636.

[*References are to Sections—Vol. I,* §§ 1-706; *Vol. II,* §§ 710-1377; *Vol. III,* §§ 1380-1815; *Vol. IV,* §§ 1820-2375; *Vol. V,* §§ 2380-2902.]

SIGNALS—Continued.
for whose benefit they are required, 1636, 1652, 1803.
duty to signal on approach to "traveled places," 1638.
when not required at private crossings, 1647.
at highway crossings, 1649.
effect where ineffectual, 1649.
failing to heed those of flagman, 1651.
on approach to crossings, 1652.
whether duty to signal applies only to grade crossings, 1652.
effect of negative evidence as to giving, 1653.
at what highways required, 1653.
where train is being backed, 1657.
failure to give where party sees trains, 1664.
when omission amounts to an invitation to cross, 1667.
omission not an invitation to cross, 1667.
where animals are on the track, 1722.
proof of omission as evidence of negligence, 1722.
omission not negligence per se, 1722.
omission must be proximate cause of injury, 1722, 1803.
negligence in recklessly giving, 1723.
effect of custom to give, 1790.
whether trespassers entitled to, 1795.
while making up trains in yards, 1797.
frightening horses, liability, 1803.
to whom owing, 1803.
negligence in giving, 1804.
when not intended for benefit of employes, 1877, n.
duty to give for protection of passengers, 2402.

SIGNATURES,
to bonds, 550.

SIGN-BOARDS,
requiring company to keep at highways, 860.
cost as element of damage where street is opened, 1571, n.
when required at crossings, 1582, 1650.
defenses to actions for failure to erect at crossings, 1582.
fact of receivership not an excuse, 1582.
effect of slight deviation as to form, 1582.

SILENCE,
when constitutes waiver of conditions in subscriptions, 134.
ratification by, 265.
consent to reorganization scheme by, 613, n.
estoppel by, 1062.

SIMILAR SERVICES,
no discrimination under Esch-Cummins act, 2613.

[*References are to Sections—Vol. I,* §§ 1-706; *Vol. II,* §§ 710-1377; *Vol. III,* §§ 1380-1815; *Vol. IV,* §§ 1820-2375; *Vol. V,* §§ 2380-2902.]

SIX-MONTHS' RULE,
in reference to preferred claims, 606.

SLANDER OF TITLE,
stockholder can not enjoin against the corporation, 732.

SLEEPING-CAR,
See PARLOR CARS.
rule requiring first-class tickets to ride on, 229.
porter not fellow-servant of trainmen, 1900.
rights of persons holding passes to be carried in, 2442.
contracting contagious disease on, 2453.
injuries caused by defects in, 2453.
who entitled to ride in, 2454.
duty to heat, 2456.
relation of railroad company to passenger on, 2461.
injury to passengers received in, 2492.

SLEEPING-CAR COMPANIES,
See BERTHS; PARLOR CAR COMPANIES.
levying privilege tax on, 920, n.
whether porter a railroad employe, 1822.
employe of as a passenger, 2387.
general nature of, 2450.
neither common carriers nor inn-keepers, 2450.
effect of lease by, 2450, n.
duty to furnish accommodations, 2451.
judicial notice of what they undertake, 2451.
duty to return fare to person rejected because of disease, 2451.
duties not as broad as carriers', 2451.
refusing to receive unfit person, 2451.
liability for representations of agents as to operation of trains, 2452.
liability for assaults committed by porters, 2453.
duties and liabilities of, 2453.
liability for defects in cars, 2453.
as instruments of interstate commerce, 2453.
how affected by public policy, 2453.
taxation of, 2453, n.
refusal to furnish berth, 2454.
right of railroad company to determine on what trains or tickets sleeping-car berths shall be furnished, 2454.
tickets, 2455.
berths, 2455.
how many berths may sell to one passenger, 2455.
admitting insane persons, 2456.
liability for assaults by employes of, 2456.
duty to awaken passengers, 2456.

[*References are to Sections—Vol. I,* §§ 1-706; *Vol. II,* §§ 710-1377; *Vol. III,* §§ 1380-1815; *Vol. IV,* §§ 1820-2375; *Vol. V,* §§ 2380-2902.]

SLEEPING CAR COMPANIES—Continued.
illustrative cases of duties to passengers, 2456.
duties to passengers, 2456.
duty to furnish means of getting in and out of berths, 2457.
duty as to property of passengers, 2458.
duty to keep watch of aisles of cars while passengers sleep, 2458.
duty as to employment of servants, 2458.
liability for theft on its cars, 2458.
baggage of passengers, 2459.
when have burden of proof where baggage is lost, 2459.
liability of for loss of property of passengers, 2459.
baggage lost by passengers through theft by employes, 2460.
contributory negligence of passenger in loss of baggage or property, 2460.
agents of railroad company in transportation of passengers, 2461.
relation of railroad to passenger traveling in sleeping-car, 2461.
relation of the railroad company to the passenger in sleeper, 2462.
liability of railroad for injury to employe of company, 2462.
railroad companies requiring compensation for sleeping-car accommodations, 2463.
limiting liability, 2465.
when employes regarded as employes of railroad company, 2492.

SLEEPING-CAR PORTERS,
See PORTERS.
passengers while riding on passes, 2431.

SLIGHT DEVIATIONS,
not ground for forfeiture of charter, 59.

SMALLPOX,
liability to passenger infected by negligence of company's agents, 2500.

SMOKE,
right of adjoining owner to complain of, 479.
when not a nuisance, 850.
compensation for damages by, 1235.
damage caused by, 1261.
obstructing view at crossings, 1666.

SMOKING,
prohibiting in street cars, 1431, n.

SNOW,
power of city to compel removal by street railroad company, 1482.
duty of street railway company as to removal, 1491.
obstructing cattle-guards, 1700, n., 1713.

SNOW DRIFTS,
no duty to remove from fences, 1711, n.

SNOW PLOWS,
assumption of risk from ordinary use of, 1867.

SNOW STORM,
excusing carrier's delay, 2349.

SOLDIER,
as a passenger, 2387, n.
right to recover for injuries from negligence of carrier under government control, 2665, n.

SOLICITING AGENT,
when no power to contract for extra-terminal liability, 2166, n.

SOLICITING BUSINESS,
whether expenses of may be considered on question of rates, 2590.

SOLICITOR,
See ATTORNEY; COUNSEL.
authority to employ surgeon, 260.
complainant's should not be appointed receiver, 644, n.

SOVEREIGNTY,
eminent domain an attribute of, 1185.

SPARK ARRESTERS,
See FIRES SET BY RAILWAY COMPANIES.
duty of company in reference to, 1748.
effect where most improved are used, 1748.
duty to keep in repair, 1748.
duty to inspect, 1748.
immaterial where fire started in combustibles, 1750.
burden of proof in showing condition of, 1766.
evidence of fires set out by same or other engine, 1768.
negligence in failing to use, 1769.
judicial knowledge of general inadequacy, 2698.

SPARKS,
appliances to prevent escape of, 1748.
negligent emission of, 1749.
emission as evidence of negligence in fire cases, 1769.

SPECIAL ACT,
forbidden by constitution, 24.
amending special charter, 45, n.
construction of one authorizing public aid, 1023.
when invalid, 1030, n.

[*References are to Sections—Vol. I,* §§ 1-706; *Vol. II,* §§ 710-1377; *Vol. III,* §§ 1380-1815; *Vol. IV,* §§ 1820-2375; *Vol. V,* §§ 2380-2902.]

SPECIAL APPEARANCE,
effect of, 755.

SPECIAL ASSESSMENT,
See LOCAL ASSESSMENTS.
is not civil action within removal act, 746.
referable to taxing power, 1186, n.

SPECIAL BENEFITS,
deducting in fixing compensation and damages, 1244
from opening railroad, 1249.
distinguished from general, 1251.
definition of, 1251.

SPECIAL CHARTER,
creation of corporation by, 22.
acceptance of, 22, n., 46.
must be accepted, 23.
presumption of acceptance, 23.
express acceptance not required, 23.
how derived, 45.
constitution prohibiting, 45.
amending by special act, 45, n.
when may be amended, 54.
repeal of by general laws, 71.
right to forfeit stock given by, 173, n.
fixing location of road in, 1125.
change of route authorized by, 1140.

SPECIAL CONTRACT,
See CONTRACTS; CONTRACTS LIMITING LIABILITY.
for carriage of passengers, 419.
limiting carrier's liability, 2098.
express companies do business under, 2098.
to carry beyond end of road, 2165.
right to limit liability by, 2255.
nature of one required to limit carrier's liability, 2256.
limiting liability, embodied in receipt or bill of lading, 2257.
limiting liability, burden of proof to show, 2276.
as to feeding, watering and caring for live stock, 2347.
to carry merchandise as baggage, 2508.
as defense to tort, 2704.

SPECIAL DAMAGE,
as ground for enjoining company from occupying street, 728.
by construction of railroad, 1243.
to abutting owner from railroad in street, 1435.
from building street railway, 1438.

[*References are to Sections—Vol. I,* §§ 1-706; *Vol. II,* §§ 710-1377; *Vol. III,* §§ 1380-1815; *Vol. IV,* §§ 1820-2375; *Vol. V,* §§ 2380-2902.]

SPECIAL DAMAGE—Continued.
must be averred, 2702, n.
must be alleged and proved, 2707.
for delay, 2751.
pleading, 2807.
loss of time and earnings, 2807.
what are special damages, 2840.

SPECIAL ELECTION,
to grant public aid, 1037.

SPECIAL FRANCHISE,
life beyond that of granting power, 87.

SPECIAL LAWS,
can not be passed against railway companies, 773.
singling out railroads, 800.
when legislature may enact, 1032, n.
statute prohibiting employment of females, 1927.

SPECIAL LEGISLATION,
curing defective corporate organization, 26, n.
against railway companies, 785.
employers' liability acts, 1926.

SPECIAL MEETINGS,
stockholders should be notified of, 189.
of board of directors, 302.
of board of directors, notice, 303.
when municipal officers can not grant public aid at, 1037.

SPECIAL ORDERS,
to work outside line of duty, 1871.

SPECIAL PLEA,
of contract limiting liability, 2167.

SPECIAL PRIVILEGES,
when pass to new company on consolidation, 380.
when do not pass on consolidation, 381.

SPECIAL PROPERTY,
common carrier has in freight, 2116.

SPECIAL RATES,
effect where contract for is void, 2368, n.
effect of, 2563.
when carriers may make, 2573, n.
prohibited by Esch-Cummins act, 2613.

[*References are to Sections—Vol. I,* §§ 1-706; *Vol. II,* §§ 710-1377; *Vol. III,* §§ 1380-1815; *Vol. IV,* §§ 1820-2375; *Vol. V,* §§ 2380-2902.]

SPECIAL SERVICES,
compensation for, 2368.

SPECIAL STOCK,
issue of sometimes authorized, 91.

SPECIAL VERDICTS,
provisions in some jurisdictions, 2716.

SPECIFIC ENUMERATION,
effect in employers' liability acts, 1933.

SPECIFIC FUND,
municipal aid bonds payable out of, 1088.

SPECIFIC PERFORMANCE,
of contract to sell real estate, 483.
of contract to give mortgage trustees possession, 514.
reorganization agreement, 614.
rule where it would be inequitable, 1155.
rules governing, 1155.
may be granted where there is remedy at law, 1155.
of agreement to sell right of way, 1155.
when equity will not decree, 1156.
of conditions subsequent, 1164.
will not be decreed of construction contracts, 1406.
of contract in reference to railroad crossing, 1597.
of contract to grant private crossings, 1626.
of contract to construct private crossings, 1631.
of contract to give passes, 2438.

SPECIFIED DIVIDEND,
guaranteed, 101.

SPECULATION,
real estate can not be acquired for, 455.
receiver should not be permitted to expend money for purposes of, 677.
land can not be condemned for purpose of, 1208.

SPECULATIVE DAMAGES,
may not be recovered, 2753, 2841.

SPEED OF TRAINS,
See OPERATION.
regulating in towns and cities, 782.
legislature regulating, 786.
regulation at crossings, 787.
penalty for unlawful, 858.
ordinance limiting rate of, 1431.

[*References are to Sections—Vol. I,* §§ 1-706; *Vol. II,* §§ 710-1377; *Vol. III,* §§ 1380-1815; *Vol. IV,* §§ 1820-2375; *Vol. V,* §§ 2380-2902.]

SPEED OF TRAINS—Continued.
in running street cars, 1529, 1530.
when high rate of negligent, 1444.
excessive as negligence, 1445
right of city to control, 1481.
regulating that at crossings, 1649.
when rate of is negligent, 1655.
at highway crossings to be regulated according to danger, 1655, n.
company fixing rate of, 1720.
statutes regulating rate of, 1720.
great and unusual as evidence of negligence in fire cases, 1769.
negligence in maintaining excessive, 2402.
right of state to prescribe speed of interstate trains at crossings, 2544.
judicial knowledge of time within which train may be stopped, 2698.
instructions on improper, 2886.

SPOONS,
when are not baggage, 2506, n.

SPRINGS,
condemning for purpose of securing water, 1205.
when company not liable for draining, 1233.
damages for destruction of in condemnation proceedings, 1262.

SPRINKLING,
duty of street railway company, 2536, n.

SPUR TRACK,
See SIDE-TRACKS.
when land can not be condemned for, 1206, n.
authority to require extension or allow abandonment, 2612.

STAGE COSTUMES,
as baggage, 2506, n.

STAGES,
right of railroad company to operate in connection with its line, 52, n.

STAGNANT WATERS,
injuries from, 1396.

STATE,
owning shares of railway stock, 3.
waiving defective corporate organization, 26.
quo warranto proceedings by, against corporations, 26, 742.
permitting foreign corporations to do business in, 31.
authority over federal corporations, 34.
railroads in more than one, 35.

[*References are to Sections—Vol. I,* §§ 1-706; *Vol. II,* §§ 710-1377; *Vol. III,* §§ 1380-1815; *Vol. IV,* §§ 1820-2375; *Vol. V,* §§ 2380-2902.]

STATE—Continued.
imposing restrictions upon railways, 36, n.
concurrent action of several in creating corporations, 38.
revoking license, 39.
imposing conditions upon foreign corporations, 40.
granting franchises to competing companies, 42.
levying taxes to aid railway, 43.
its right to amend charter not affected by contracts of company, 54.
power to amend or repeal charter, 54, n.
waiving breach of corporate charter, 63.
what one stockholders' meeting must be held in, 189.
validating unauthorized corporate acts, 311.
attacking consolidation, 372, n.
right to object to ratification of contract, 408.
power to prevent corporation from exceeding its authority, 431.
granting power to foreign corporation to hold real estate, 459.
questioning right of corporation to hold real estate, 466.
leases where parties are corporations of different ones, 506.
when can not intervene in mortgage foreclosure suit, 581.
sale of road in two or foreclosure, 587.
appointing receiver for railway extending into more than one, 637.
rule of comity as to receivers, 638.
when must accept surrender of corporate charter, 700.
quo warranto proceedings on behalf of, 742.
can not deprive foreign corporation of right of removal, 749.
how commerce clause of federal constitution affects power of, 771.
can not regulate interstate commerce, 771, 781, 2539.
power over railway companies, 775.
can not make federal corporation a domestic one, 792.
power over property of a public nature, 795.
power to establish railroad commission, 795, n.
when estopped by decision of railroad commission, 821.
party to action to enforce schedule of rates, 823.
when suits may be brought against it, 825.
power to tax railroad property, 880.
can not obstruct interstate commerce, 911.
taxation of railroad in more than one state, 914.
when may levy an excise tax, 919.
when may withdraw exemption from taxation, 928.
must give equal protection of the laws, 930.
power to regulate domestic commerce, 939.
when trustee for railway company, 966.
imposing conditions in land grants, 970.
when regarded as private individual, 982.
how bound by acts of its officers, 982.
when may be estopped, 982.
preventing performance of conditions in land grant, effect, 983.

[*References are to Sections—Vol. I,* §§ 1-706; *Vol. II,* §§ 710-1377; *Vol. III,* §§ 1380-1815; *Vol. IV,* §§ 1820-2375; *Vol. V,* §§ 2380-2902.]

STATE—Continued.
when has lien for guarantying bonds, 996.
when can not take stock in railway company, 1001.
effect where prohibited from itself granting public aid, 1001.
questining rights of de facto corporation, 1201.
what property of may be taken under eminent domain, 1211.
police power of, duty to fence, 1697.
scope of its police power, 1698, n.
effect of employers' liability acts where lines in different ones, 1931.
can not exclude jurisdiction of the federal courts, 2049.
power to regulate rate of fare, 2415.
acting where congress refuses to act, 2538.
no power to regulate interstate commerce, 2539.
power of to pass police regulations is limited, 2543.
power to provide for safety of interstate passengers, 2543, n.
power to regulate right to contract, 2546.
power to regulate consolidation of companies, 2546.
can not encroach upon powers of federal government, 2546, n.

STATE AID,
by levying taxes, 43.
to railway companies, 995.

STATE AID BONDS,
See PUBLIC AID; MUNICIPAL AID BONDS.
how enforced, 569.

STATE COURT,
will not foreclose on property in control of federal court, 636.
when federal court refuses to recognize decrees of, 636, n.
how jurisdiction affected by application for removal from, 755.
can not determine jurisdiction of federal courts, 755.
federal court following rules of, 758.
removing causes from, 833.
federal courts following decisions of, 926, 1115, 1233, 2538.

STATE LEGISLATURE,
See LEGISLATURE.
power to prohibit business on Sunday, 2543.

STATE RAILROAD COMMISSIONERS,
See RAILROAD COMMISSION.
introductory, 795.
general powers of, 795.
nature of state railroad commissions, 796.
power to create railroad commissions, 797.
strictly judicial powers can not be conferred upon, 798.
granting authority to make regulations not a delegation of legislative power, 799.

[*References are to Sections—Vol. I,* §§ 1-706; *Vol. II,* §§ 710-1377; *Vol. III,* §§ 1380-1815; *Vol. IV,* §§ 1820-2375; *Vol. V,* §§ 2380-2902.]

STATE RAILROAD COMMISSIONERS—Continued.
legislature can not authorize them to make unjust discriminations, 800.
are public officers, 801.
qualification of, 802.
compelling company to operate lines, 803.
power over crossings, 803.
controlling location of stations, 803.
illustrative cases of powers of, 803.
powers of, generally, 803.
jurisdiction of, 805.
possess quasi judicial power, 805.
jurisdiction not extended by implication, 806.
incidental powers of a railroad commission, 807.
right of railroad companies to a hearing before, 808.
orders of are not contracts, 809.
certificates of that rates are reasonable, 810.
regulation of charges for transporting property and passengers, 811.
can not regulate interstate commerce, 811.
regulating domestic commerce, 812.
determining reasonableness of freight and fare tariff of rates, 813.
regulation of charges, test of reasonableness, 814.
tariff of rates, tests of reasonableness, 815.
power to order company to provide stations, 817.
procedure before them, 820.
duty to keep record, 820.
effect of secretary's action, 820.
when must give notice, 820.
effect of decision that company not subject to forfeiture, 821.
enforcing orders of, 822.
mandamus to enforce order of, 823, 824.
illustrative cases of mandamus to enforce order of, 824.
penalty for violating order of, 824.
effect of suits against, 825.
remedy for illegal acts of, 826.
rule where there is specific statutory remedy, 827.
parties to suits against, 828.
certiorari to review proceedings of, 829.
injunction against, 830.
injunction to prevent them exceeding jurisdiction, 831.
vacating order on ground of fraud, 832.
subject to equity jurisdiction, 832.
federal question, removal from state courts, 833.
prescribing size of station building, 853.
rates on interstate shipments, 2546.

STATED MEETINGS,
of board of directors, 302.

[*References are to Sections—Vol. I,* §§ 1-706; *Vol. II,* §§ 710-1377; *Vol. III,* §§ 1380-1815; *Vol. IV,* §§ 1820-2375; *Vol. V,* §§ 2380-2902.]

STATES,
right of control of interstate traffic prior to federal action, 2538.

STATIONS,
See DEPOTS.
displaying rules and regulations in, 227.
rules regulating use of, 228.
rules requiring trains to stop at certain ones, 229.
contracts for location of, 417.
when contracts for location of against public policy, 441.
mandamus does not lie to compel location at particular point, 736, n.
mandamus to compel the company to maintain, 739.
right to discontinue, 739.
requiring railway company to maintain, 775.
jurisdiction of courts to review order for installation, 775.
posting rules and schedules in, 776.
mandamus to compel maintenance of, 776, 853.
compelling trains to stop at for designated time, 782.
power of railroad commission to control location of, 803.
power to order company to provide, 817.
power of legislature to compel establishment of, 817.
general authority of railroad commission, 818.
names, 818.
mandamus to compel location or construction of, 823, 853.
contract for location, validity, 824.
failure to maintain accommodations at, 853.
negligence in failure to properly keep, 853.
requiring blackboards and bulletins at, 856.
duty to announce, 860.
public policy considered on question of contracts for location, 1128.
right to relocate, 1143.
injunction against change, 1144.
validity of agreement as to location of, 1163.
construction of deed obligating railroad company to construct, 1165, n.
condemning land for, 1224.
duty to construct, 1380.
what is, under fence laws, 1444, n.
duty as to person inquiring about freight, 1794.
person meeting passengers, 1794.
duty to persons at, generally, 1794.
duty of safe maintenance toward parent of passenger, 1794.
strangers at, 1794.
delivery must be made at as a rule, 2123.
as proper place of delivery, 2287.
duty of carrier as to, 2405.

[*References are to Sections—Vol. I,* §§ 1-706; *Vol. II,* §§ 710-1377; *Vol. III,* §§ 1380-1815; *Vol. IV,* §§ 1820-2375; *Vol. V,* §§ 2380-2902.]

STATIONS—Continued.
duty to treat for licensees, 2406.
duty to heat, light and ventilate waiting rooms, 2406.
duty to provide means of reaching cars at, 2471.
effect of announcement of, 2471.
when passengers can only be ejected at, 2486.
duty to provide light at, 2493.
effect on liability of joint use by different companies, 2493.
duty to anticipate use by crowds, 2493.
duty to keep approaches to in repair, 2493.
duty to trespassers and licensees at, 2493.
injuries to passengers received at, 2493.
grouping for freight rates, 2567.
effect of federal control on right of state to order erection, 2657.

STATION ACCOMMODATIONS,
no extra charge for funishing, 2368.

STATION AGENT,
authority to employ help, 257.
authority to bind company by bill of lading, 345.
power to bind company by promise to transport after original transportation ended, 345.
agreeing to furnish cars at other stations, 345.
judicial notice of powers of, 345.
when notice to is notice to company, 345, n.
service of notice on, 1417, 1568.
as follow-servant of trainmen, 1939.
assumption that he has authority to receive freight, 2118.
authority to contract for shipment from another station, 2118, n.
when no authority to contract for extra-terminal liability, 2166, n.
without power to make discriminating contract, 2166, n.

STATION BUILDINGS,
rule for ascertaining whether they are required, 228.
liability of negligence in constructing, 530.
requiring company to light and heat, 784, n.
duty to light, 2404.
duty as to maintenance, 2404.

STATION FACILITIES,
duty of company to provide, 2228.

STATION GROUNDS,
See DEPOT GROUNDS.
rules regulating use of, 228.
duty to fence at, 1709.

[*References are to Sections—Vol. I,* §§ 1-706; *Vol. II,* §§ 710-1377; *Vol. III,* §§ 1380-1815; *Vol. IV,* §§ 1820-2375; *Vol. V,* §§ 2380-2902.]

STATION-HOUSES,
real estate, 41.
railroad commission prescribing size of, 853.
a crime to break into, 872.
purchasing land for, 1151.

STATION-MASTER,
See STATION AGENT.
authority to employ surgeon, 260.
when vice-principal and when fellow-servant, 1906.

STATION PLATFORM,
See PLATFORMS.
action for injury because of defective, 656.

STATUTE,
See EMPLOYER'S LIABILITY ACTS.
authorizing condemnation strictly construed, 7, n.
complying with in organizing corporation, 24, n.
railway companies "persons" within, 30.
preventing removal of causes void, 32, n.
requiring appointment of agent in foreign state, 33.
fixing rolling stock as realty or personalty, 41.
practical construction of, 51.
allowing corporation to buy its own stock, 110.
giving corporation lien on stock, 114.
requiring subscriptions to be made in specified manner, 121.
requiring cash deposit to complete subscription, 124.
limiting power to make calls and assessments, 160.
repealing statutory liability of stockholder, 210, n.
how to construe that authorizing leases, 496, 498.
authorizing leases must be strictly followed, 501.
when may amount to a mortgage, 569.
defining duties of mortgage trustees, 585.
giving stockholders' right in new corporation upon reorganization, 612.
authorizing appointment of receiver on application of stockholders, 633.
giving receivers authority to maintain and defend suits, 651.
making railway companies liable, when apply to receivers, 660.
fixing compensation to which receivers entitled, 668.
authorizing receiver's certificates, 682.
preferring employes, 697.
exempting railroad employes' wages from garnishment, 725.
authorizing removal of causes, 745.
validity of that making police regulations, 779.
when must provide for hearing, 780.
validity of those creating railroad commissions, 797.

[*References are to Sections—Vol. I,* §§ 1-706; *Vol. II,* §§ 710-1377; *Vol. III,* §§ 1380-1815; *Vol. IV,* §§ 1820-2375; *Vol. V,* §§ 2380-2902.]

STATUTE—Continued.
seeking intention in construction of, 805.
are part of a system, 822.
construction of penal statutes, 841.
remedial liberally construed, 847.
part valid and part void, 881.
strict construction of those exempting property from taxation, 902.
decisions becoming a part of, 926, 1115.
construction of those granting land to railways, 967.
publication before enactment of, 998.
construction of those authorizing aid to railway companies, 1017.
courts without power to supply omissions, 1018.
effect where they are vague and indefinite, 1021.
are not to be considered in fragments, 1021.
to prohibit brokerage and scalping of tickets, 2423.
prohibiting the granting of passes, 2440.
ex post facto effect of statutes invalidating passes, 2441.
fixing place of ejecting passengers, 2486.
regulating amount of baggage, 2510.
of states regulating interstate commerce, 2539.
held to be regulation of interstate commerce, 2545.
held not to be regulation of interstate commerce, 2546.
intent of Congress the test in construction, 2542.
regulating pleading of ordinances, 2709.

STATUTE OF FRAUDS,
when subscription to stock is within, 121.
promise to pay corporate debts is within, 215.
corporate record entries taking case out of, 306.
parol dedication to railroad, 1173.
parol agreements for private crossing, 1627.
when contract to give pass not within, 2438.

STATUTE OF LIMITATIONS,
See LIMITATION OF ACTIONS.
when begins to run on dividends, 357.
governing right to recover dividend paid by insolvent corporation, 361.
applicable to interest coupons, 551.
application to receivers, 660, n.
garnishee may set up as a defense, 723, n.
as affecting title by adverse possession, 1174.
governing condemnation proceedings, 1284.
as affecting payment of compensation and damages, 1284.
actions for injuries to animals, 1698.
actions for injuries causing death, 2061.
actions between connecting carriers, 2192.
where excessive freight charges are made, 2366, n.
barring action in tort, 2704.

[*References are to Sections—Vol. I,* §§ 1-706; *Vol. II,* §§ 710-1377; *Vol. III,* §§ 1380-1815; *Vol. IV,* §§ 1820-2375; *Vol. V,* §§ 2380-2902.]

STATUTORY AUTHORITY,
requisite to enable company to hold real estate, 451.
for sale of necessary property and franchises, 595.
to receivers to maintain suits, 651.
when necessary to grant of public aid, 1013.
validity of bonds issued without, 1093.
crossings of railroads secured under, 1597.
private crossings secured under, 1628.

STATUTORY CONSTRUCTION,
See STATUTE; LIBERAL CONSTRUCTION; STRICT CONSTRUCTION.
of statutes in favor of employes liberal, 697.
federal courts following state courts, 926.

STATUTORY DUTY,
violation as negligence, 842.
can not be escaped by hiring independent contractor, 1407.
explaining omission of, 1648.
contributory negligence where there is breach of, 1648, 1882.
proximate cause where there is breach of, 1648.
breach of as negligence per se, 1648.
breach of as evidence of negligence, 1648.
violation as negligence, 1648.
double damages for failing to perform, 1698.
can not be escaped by contract, 1705.
damages for failure to perform, 1723, n.
contributory negligence where there is breach of, 1730.

STATUTORY LIABILITY,
of stockholders, 210.
stockholders' defenses to actions to enforce, 211.
stockholders', who may institute action to enforce, 212.
how enforced against stockholders, 213.
stockholders', when must be preceded by judgment and execution, 213.
for fires, 1746.

STATUTORY LIENS,
operative after foreclosure sale, 603.

STATUTORY MODE,
must be pursued in forfeiture of stock, 175.
must be pursued in consolidation, 372.

STATUTORY MORTGAGE,
what will amount to, 569.

STATUTORY PENALTY,
recovering by indictment or information, 844.

[*References are to Sections—Vol. I,* §§ 1-706; *Vol. II,* §§ 710-1377; *Vol. III,* §§ 1380-1815; *Vol. IV,* §§ 1820-2375; *Vol. V,* §§ 2380-2902.]

STATUTORY PREFERENCE,
employes', who entitled to benefit of, 697.
in favor of employes, 697.

STATUTORY PRIVILEGES,
bestowed on agents, 242.

STATUTORY PROVISIONS,
authorizing amendments, 57.
for forfeiture of corporate charter, 58.
for consolidation, 376.

STATUTORY REGULATIONS,
power of legislature to enact, 840.
as to carriage of live stock, 2348.

STATUTORY SIGNALS,
See SIGNALS.

STAY OF EXECUTION,
injunction to secure, 1351, n.

STEALING RIDES,
defenses in prosecution for, 869.

STEAM,
implied authority to use as motive power, 52.
negligence in using unnecessary amount of, 1749.
frightening horses by letting off, 1803.

STEAMBOATS,
right of railroad companies to operate in connection with its line, 52, n.
power of railway company to own and operate, 429.
when not covered by general railroad mortgage, 560.

STEAMBOAT LINE,
power to contract with, 498.

STEAM RAILWAYS,
See RAILROADS.
street railways distinguished from, 7.
street railways crossing, 1615.

STEAM SHOVEL CAR,
included in term "car" in national safety device act, 1989.

STEPS OF CAR,
standing on those of street car, 2477.
injury to passenger riding on, 2477.
rules and regulations against standing on, 2477, n.
as place of danger, 2477, n.

[*References are to Sections—Vol. I,* §§ 1-706; *Vol. II,* §§ 710-1377; *Vol. III,* §§ 1380-1815; *Vol. IV,* §§ 1820-2375; *Vol. V,* §§ 2380-2902.]

STIPULATIONS LIMITING LIABILITY,
how discrimination affects, 2057.
value in bills of lading, 2144.

STOCK,
See SHARES OF STOCK; LIVE STOCK.
amount subscribed as condition precedent to organization, 24.
definition of, 90.
classes of corporate, 91.
shares of, 92.
certificates of, 92.
certificate as evidence of ownership of, 92, n.
how far certificates of negotiable 93.
agreements for more assessability, 93.
shares of are personal property, 93.
may be sold on execution, 93, n.
new certificates in place of lost ones, 94.
effect of fraud in issuing shares of, 94.
when new certificates not overissue of, 94.
preferred, 95.
priority of preferred, 95.
rights and remedies of stockholders dissenting to issue of preferred, 96.
when preferred may be issued, 96.
holder of preferred not a creditor, 97.
rights of preferred stockholders after payment of guaranteed dividend, 98.
future dividends, 98.
assignment of carriers' dividends, 98.
rights of preferred stockholders on dissolution, 100.
guaranteed, 101.
interest-bearing, 101.
income, 101.
debenture, 101.
increase and reduction of, 102.
watered, 103.
watered not absolutely void, 104.
validity of overissue of, 104.
rights of creditors and liabilities of holders of watered stock, 105.
paid for by overvalued property, 106.
sale of on market, 106.
sale of that forfeited for non-payment of calls, 106.
can only be transferred on books of corporation, 107.
sale and transfer of, 107.
who may own and transfer shares of, 108.
buying and selling by agent, 108.
purchase and sale by trustees and fiduciaries, 109.
right of corporation to buy and sell, 110.

[*References are to Sections—Vol. I,* §§ 1-706; *Vol. II,* §§ 710-1377; *Vol. III,* §§ 1380-1815; *Vol. IV,* §§ 1820-2375; *Vol. V,* §§ 2380-2902.]

STOCK—Continued.
corporation reselling that transferred to it, 110.
held by corporation can not be voted, 110.
held by corporation can not draw dividends, 110.
authority to consolidate gives power to purchase, 110, n.
enjoining purchase of in another corporation, 110, n.
gifts and bequests of, 111.
may be transferred by will, 111.
blank assignment of, 112.
formality of transfer, 112.
registry of transfer of, 113.
manner of registering transfer of, 113, n.
effect of failure to register transfer, 113.
refusal of corporation to register transfer of, 113.
liability of transferrer of unregistered stock, 113, n.
lien of corporation on, 114.
when and to what lien on attaches, 115.
foreclosure of corporate lien, 116.
enforcement of lien on, 116.
waiver of lien on, 116.
condemnation of stock of minority stockholder, 117.
preliminary agreement to take, 120.
form of subscription to, 121.
who may subscribe for, 125.
municipal corporations taking, 125.
sale for less than par value, 128.
conditional subscription, when not to be counted, 129.
implied conditions to subscriptions, 130.
subscribed upon condition as to location, 140.
effect of false representations in securing subscription to, 147.
assessments on can not exceed par value of, 169.
stockholders liability where issued as fully paid up, 170.
corporation levying execution on, 172, n.
right of administrator or executor to vote, 181.
partner's right to vote, 181, n.
right to vote that issued as dividends, 182.
when required to be registered certain time before voting, 182.
right of trustees and receivers to vote, 183.
transferring to render one competent as a witness, 198.
restraining one from voting, 199.
when may be paid for in property, 200.
liability of stockholder where it is transferred, 203.
when person seeking to be a director must own, 282.
paying corporate indebtedness in, 292.
when may be acquired in other corporations, 292.
liability of directors for issuing fraudulent, 323.
president purchasing from stockholder, 333, n.
assigning without assigning dividends, 351.

[*References are to Sections—Vol. I,* §§ 1-706; *Vol. II,* §§ 710-1377; *Vol. III,* §§ 1380-1815; *Vol. IV,* §§ 1820-2375; *Vol. V,* §§ 2380-2902.]

STOCK—Continued.
power to purchase that of other corporation, 372, n.
purchase of by consolidated company, 377.
when may purchase that of other company, 429.
converting bonds into, 438.
company can not acquire in order to prevent competition, 440.
when not subject to garnishment, 724.
when state can not take in railroad, 1001.
compelling municipal corporations to take in railway, 1010.
municipalities taking in branch roads, 1012.
how change in municipality affects that taken in railway company, 1042.
legislative control over that subscribed for by municipality, 1059.
dividing among taxpayers, 1059.
county owning and voting, 1064.
municipal corporation enforcing delivery of, 1064.
general power to subscribe for, 1070.
estopped by retention of, 1104.
exchanging municipal aid bonds for, 1107.
when purchaser of bonds entitled to, 1110.

STOCK CAR,
passenger riding in, 2476, n.

STOCK DIVIDENDS,
increasing capital stock by, 102.
right to, life tenant, 353.
effect of on shareholders' interest, 353.
power to declare, 359.
effect of, 366.
definition of, 366.

STOCK GAPS,
contractor not entitled to extra pay for, 1403.

STOCK PENS,
injury on defective chute at, 2116.
injury to live stock by defective, 2333.
duty to furnish, 2344.
liability for defects in, 2344.
instructions as to care, 2774.

STOCK SUBSCRIPTIONS,
receiver suing to recover unpaid, 620, n.

STOCK YARD,
compelling delivery of stock at, 734.
condemning land for tracks leading to, 1205, n.
condemning land for, 1205.
child injured by defective gate in, 1799.

[*References are to Sections—Vol. I*, §§ 1-706; *Vol. II*, §§ 710-1377; *Vol. III*, §§ 1380-1815; *Vol. IV*, §§ 1820-2375; *Vol. V*, §§ 2380-2902.]

STOCK YARD—Continued.
duty to deliver stock at private, 2344.
rule as to sufficiency, 2345.
should be maintained in safe and sanitary condition, 2345.
drinking water, 2347.
implied powers in construction of, 1021.
requisites of curative, 1032.
conferring authority to issue aid bonds, 1070, 1071.
following in issuing municipal aid bonds, 1074.
construing so as not to conflict with constitution, 1085.
validity of aid bonds issued beyond limit of, 1086.
governing dedication, 1172, n.
construction of those granting right to condemn lands, 1199.
regulating procedure in appropriation cases, 1290.
must be followed in appropriation cases, 1291.
following in cases of appeals, 1365.
authorizing liens, 1413.
following in acquiring lien, 1417.
relating to street railway transfers, 1554.
requiring construction of crossings, 1570.
imposing duty to restore highways, 1573.
preventing construction of grade crossings, 1601.
regulating expense of constructing railway crossings, 1608.
requiring watchmen and flagmen at railroad crossings, 1609.
requiring railroads to stop trains at crossings, 1611.
regulating priority of passage at crossings, 1613.
giving right to private crossings, 1622.
requiring flagmen at crossings, 1651.
imposing duty to fence, 1696.
imposing duty to fence rests upon the police power, 1697.
imposing duty to fence, constitutionality, 1698.
prescribing kind of fence for company to erect, 1699.
requiring maintenance of cattle-guards, 1713.
regulating speed of trains, 1720.
requiring signals at crossing, 1722.
allowing recovery of double damages, 1735.
requiring removal of combustibles from right of way, 1750.
changing burden of proof in fire cases, 1766.
giving attorney's fees in fire cases, 1773.
validity of employers' liability acts, 1926.
liberal construction of workmen's compensation acts, 2023.
giving right of action for injuries causing death, 2045.
retrospective operation, 2046.
have no extra-territorial effect, 2051.
taking away defense of contributory negligence, 2062.
imposing duty to transport cars of other companies, 2098.
governing rights and duties of railroad companies, 2201.

[*References are to Sections—Vol. I,* §§ 1-706; *Vol. II,* §§ 710-1377; *Vol. III,* §§ 1380-1815; *Vol. IV,* §§ 1820-2375; *Vol. V,* §§ 2380-2902.]

STOCK YARD—Continued.
prohibiting limiting of liability, 2254.
requiring contract limiting liability to be in writing, 2256.
providing for enforcement of carrier's lien, 2374.
violating as to speed, 2402.

STOCKHOLDERS,
See SHAREHOLDERS.
perfecting organization, 25.
rights where in corporation in more than one state, 37.
consent to charter amendments, 56.
can not compel forfeiture, 58.
amount of interest in corporate property, 90, n.
ratifying issue of preferred stock, 96.
objecting to issue of preferred stock, 96.
increasing or decreasing capital stock, 102.
first right to take new stock, 102.
when participating estopped, 104.
reselling stock transferred to the corporation, 110.
not recognized unless stock is registered, 113.
estoppel to deny that one is, 121.
presumption that subscriber is, 126.
evidence that one is, 126.
money paid on stock is trust fund for creditors, 128.
power to make calls, 157.
voting to make calls and assessments, 160.
asking subscriber for calls constitute one, when, 162, n.
notice to of calls and assessments, 163.
waiving notice of calls and assessments, 165.
extent of liability for assessments, 169.
when may be liable for further assessments on stock, 169.

STOCKHOLDERS' LIABILITY,
liability on stock issued as fully paid, 170.
remedy against for failure to pay calls and assessments, 172.
entitled to surplus on sale of shares on forfeiture, 173.
liability of in foreign corporation, 173, n.
rights after forfeiture of stock, 174.
when obligation to pay calls and assessments terminates, 174.
when one becomes a, 180.
pledgee is not, 180, n.
rights of, 181.
who has the right to vote, 182.
how right of to vote determined, 182.
when can not make oath as to ownership of stock, 182, n.
right of trustees and receivers to vote as, 183.
right of corporations and voting trusts to vote as, 184.
number of votes to which they are entitled, 185.

[*References are to Sections—Vol. I,* §§ 1-706; *Vol. II,* §§ 710-1377; *Vol. III,* §§ 1380-1815; *Vol. IV,* §§ 1820-2375; *Vol. V,* §§ 2380-2902.]

STOCKHOLDERS' LIABILITY—Continued.
when may vote cumulative, 186.
quorum must be present at meeting of, 186.
voting by proxy, 187.
general powers of, 188.
rights of minority, 188.
when may give written consent to enactment of by-laws, 189.
meeting of, 189.
bringing mandamus to compel calling of meeting, 189.
bound to take notice of stated meetings, 189.
when may bring suit on behalf of the corporation, 190.
remedies of, 190.
unregistered assignees can not sue as, 191.
when may sue in federal court, 191.
third persons can not sue as, 191.
when they may sue or become parties, 192.
when may set up defenses for the corporation, 192.
when may recover insurance, 193.
rights and remedies of, 194.
when service on is service on corporation, 195.
as agents of the corporation, 195.
effect of notice to, 196.
right to inspect books, 197.
disqualified to serve as judges or jurors where corporation is interested, 198.
unlawful combinations and conspiracies to vote or prevent voting, 199.
one can not control or direct vote of another, 199, n.
denying liability where corporation is not regularly organized, 200.
liability for unpaid subscriptions, 200.
release of, 201.
withdrawals of, 201.
comprises with, 202.
liability where stock is transferred, 203.
when can not escape liability by transfer of stock, 203, n.
when creditors may enforce unpaid subscriptions against, 204.
must pay subscriptions promptly when, 204.
can not set off claim as creditor against liability on stock, 204, n.
when may attack judgment against the corporation, 205.
how affected by judgment against corporation, 205.
when may defend, 206.
method of enforcing their liability, 207.
contribution among, 208.
when entitled to have all stockholders made parties, 208.
bringing suit to compel payment of unpaid subscriptions, 208.
suits by assignees and receivers against, 209.
statutory liability of, 210.

[*References are to Sections—Vol. I,* §§ 1-706; *Vol. II,* §§ 710-1377; *Vol. III,* §§ 1380-1815; *Vol. IV,* §§ 1820-2375; *Vol. V,* §§ 2380-2902.]

STOCKHOLDERS' LIABILITY—Continued.
when are severally and jointly liable for debts, 210.
liability not extinguished by expiration of charter, 210.
validity of statute attempting to repeal liability of, 210.
defenses to actions to enforce statutory liability against, 211.
release from several or joint liability, 211, n.
who may institute action to enforce statutory liability, 212.
how statutory liability is enforced, 213.
exclusiveness of statutory remedy for enforcement, 213, n.
priority among those who are creditors, 214.
necessity of revivor against deceased stockholder, 214.
when liable as partners, 215.
power to make by-laws resides with, 223.
notice to the corporation, 264.
relation to the corporation, 278.
when may act for the corporation, 278.
usually choose directors, 281.
what powers belong to, 291.
when may have action of directors set aside, 291, n.
when must accept amendments to charter, 293, n.
right of majority to remove director, 312.
relation of directors to, 314.
directors are trustees for, 315.
attacking contract with director, 317.
becoming creditor of the corporation, 317, n.
when can not elect president, 325, n.
rights of in reference to dividends, 350.
when dividends belong to, 351.
right to dividends as against creditors, 355.
effect of failure to claim dividends in reasonable time, 355.
recovering dividends paid when corporation was insolvent, 361.
right to enjoin payment of dividends, 363.
right to sue directors, 364.
when may be declared, 366.
granting stock dividend to, 366.
applying dividends to their indebtedness, 367.
right to question consolidation, 372, n.
when all must consent to consolidation, 374.
right to condemn shares of dissenting, 375.
ratifying agreement of consolidation, 376.
relation to new company formed by consolidation, 377.
remedies of old ones in consolidation, 378.
when may make contract, 404.
when estopped to question validity of contract, 404.
ratifying acts of corporate officers, 408.
enjoining performance of ultra vires contract, 427.
right to prevent corporate officers from deviating from corporate object, 431.

[*References are to Sections—Vol. I,* §§ 1-706; *Vol. II,* §§ 710-1377; *Vol. III,* §§ 1380-1815; *Vol. IV,* §§ 1820-2375; *Vol. V,* §§ 2380-2902.]

STOCKHOLDERS' LIABILITY—Continued.
non-assenting assailing ultra vires contracts, 435.
title to real estate does not vest in, 456.
when may convey real estate, 456.
enjoining purchase of property which corporation has no right to hold, 467.
entitled to property which corporation not authorized to hold, 487.
consenting to lease, 502.
concurrence of necessary to execution of leases, 503.
what number must assent to leases, 504.
waiving formal execution of lease, 505.
enjoining execution of unauthorized lease, 543.
when may object to execution of mortgage, 556.
ratifying unauthorized or improperly executed mortgage, 557.
enjoining ultra vires mortgage, 558.
becoming parties when directors refuse to act, 581.
when may attack fraudulent foreclosure sale, 607.
right to prosecute suit for redemption, 609.
right to become members of new corporation after foreclosure, 612.
combining with bondholders to purchase at foreclosure sale, 613.
right to purchase at foreclosure sale, 615.
appointment of receiver at request of, 621, n.
equity protecting by appointment of receivers, 622.
receiver not appointed for dissatisfied, 623.
when left to remedy of electing new officers, 623, n.
receiver to protect rights of, 626.
receiver where they fail to act, 630.
appointing receiver upon application of, 633.
when directors become trustees for, 640.
when should not be appointed as receivers, 644.
right to make collateral attack on appointment of receiver, 647.
right to set off judgment against action by receiver, 652.
receivers suing for unpaid subscriptions, 652, n.
right to inspect books of receivers, 667.
consent of not necessary to voluntary assignment, 694.
corporation preferring as creditors, 696.
single one acquiring entire stock does not work dissolution, 698.
authorizing dissolution of the corporation, 700.
right to secure dissolution of corporation, 701.
duty of directors to account to on dissolution, 704.
not bound by contract made after repeal of charter, 704.
right to surplus after dissolution, 705.
bound by action of directors in reference to suits, 713.
when may appeal cases, 713, n.
when may sue to enforce corporate rights, 715.
laches defeating their right to an injunction, 732.
injunction at suit of, 732.
right to remove suit to federal court, 746.

[*References are to Sections—Vol. I,* §§ 1-706; *Vol. II,* §§ 710-1377; *Vol. III,* §§ 1380-1815; *Vol. IV,* §§ 1820-2375; *Vol. V,* §§ 2380-2902.]

STOCKHOLDERS' LIABILITY—Continued.
citizenship immaterial in removal of causes, 749.
right to resist illegal taxes, 891.
how affected by failure of corporation to make tax return, 892.
rights and liabilities of stockholders as, 1060.
rights of municipal corporation as, 1064.
authority of municipal corporation to become, 1070.
consolidation releasing, 1082.
estoppel created by voting as, 1103.
condemnation of stock of minority stockholders, 1185, n.
competency as an appraiser, 1301.
engineer may be, 1401.
when liable for wages of laborers, 1410.

STOCKHOLDERS' MEETINGS,
in foreign state, 33, n.
of consolidated corporation, 38.
when should be duly assembled, 189.
in what state should be held, 189.
where must be held, 189.

STOLEN BONDS,
who entitled to enforce, 549.

STOLEN PROPERTY,
by sleeping-car company's employes, 2458.

STOLEN TICKET,
title to, 2415.

STOP, LOOK AND LISTEN,
See LOOK AND LISTEN; TRAVELERS.
when traveler must, 1445, 1663.
duty of street railway employes to, 1615.

STOP-OVER PRIVILEGES,
must be expressly given, 2415.
proof of, 2415.
effect of conditions annexed to, 2419.
power of conductor to grant, 2419.
when passenger entitled to, 2419.
conferred by conductor's checks, 2429.

STOP-OVER TICKETS,
required for broken trips, 229.

STOPPAGE IN TRANSITU,
how affected by prior attachment, 2314.
general doctrine as to, 2316.
effect where vendor knows of vendee's insolvency, 2316.

STOPPAGE IN TRANSITU—Continued.
effect of insolvency of vendee, 2316.
rule where rights of third persons intervene, 2316.
carrier yielding to demands of vendor, 2316.
not defeated by seizure of goods under legal process, 2317.
who may exercise right of, 2318.
necessity that priority of contract exist between parties, 2318.
assignee of vendor may exercise right of, 2318.
against whom right of may be exercised, 2319.
termination of right of, 2320.
mode of exercising right of, 2320.
duty of carrier to give notice of, 2320.
effect of part delivery on right of, 2321.
what is sufficient delivery to defeat right of, 2321.
right of distinguished from recaption, 2321.
none after goods have reached consignee, 2321.

STOPPING AT CROSSINGS,
duty imposed by contract, 1610.
not required where there are interlocking switches, 1611.

STOPPING TRAINS,
where animals are on track, 1720.
at county seats, 2544.

STOPS,
enforcing agreement to make, 1156.
at railway crossings not element of damage, 1607.

STORAGE,
See DEMURRAGE.
effect of storage ordered by consignor, 2212.
carrier not required to furnish for goods to be shipped in the future, 2228.
when company entitled to compensation for, 2304.

STORAGE TRACKS,
street may be laid out across, 1572.

STORM,
See ACT OF GOD.
liability where fences destroyed by, 1725.
carrier not liable for loss by, 2202.
preventing feeding and watering live stock, 2348.
duty to provide against, 2396.
when carrier not liable for injuries caused by, 2396.

STOVES,
may be prohibited in cars, 783.

[*References are to Sections—Vol. I,* §§ 1-706; *Vol. II,* §§ 710-1377; *Vol. III,* §§ 1380-1815; *Vol. IV,* §§ 1820-2375; *Vol. V,* §§ 2380-2902.]

STRANGER,
no right on right of way, 1645.
at stations, 1794.
duty to at stations, 1794.
liability for assault on by employe, 1805.
liability to for willful acts of employes, 1805.
can not become servant by merely volunteering, 2052.
placing obstructions on the track, 2484.

STREAM,
See RIVERS; BRIDGES.
railroad along bed of, 52, n.
effect of diversion of, 1157.
condemning land for purpose of diverting, 1205.
damages for changing course of, 1233.

STREET,
See LOCAL ASSESSMENTS; HIGHWAYS; RAILROADS IN STREETS.
elevated roads in, 9.
cable road not additional burden in, 11.
whether use of by street railroads is franchise, 77.
right of street railroad companies to use after expiration of charter, 87.
immunity from paving as subject of transfer, 381.
compelling removal of tracks from, 728.
enjoining company from occupying, 728.
enjoining construction of across depots and yards, 730.
municipal tax as compensation for use of, 925.
levying local assessment on right of way for, 950.
local assessments where track is laid in, 951.
company covenanting to pave and repair, 1167.
obtaining permission to cross, 1197.
condemning, 1215.
can not be extended through depot buildings, 1214, n.
abutting landowner may use, 1249.
when landowner may eject company from, 1351.
when abutters may enjoin use of, 1351.
when abutting owner entitled to remedy by injunction, 1351, n.
damages for leaving in a negligent condition, 1384.
authority to use, 1425.
obtaining consent of municipality to use, 1425.
power and control of legislature over, 1425.
can not be taken for freight yard, 1425.
when trains may be made up in, 1425.
right to cross public roads includes right to cross streets, 1425, n.
city may devote use entirely to railroad company, 1426.
franchise to use distinguished from corporate franchise, 1426.
municipality consenting to use of, 1427.

[*References are to Sections—Vol. I,* §§ 1-706; *Vol. II,* §§ 710-1377; *Vol. III,* §§ 1380-1815; *Vol. IV,* §§ 1820-2375; *Vol. V,* §§ 2380-2902.]

STREET—Continued.
abutting owners consenting to use of, 1428.
license fee for use of, 1430.
police power over, 1431.
enjoining digging into, 1431.
duty to construct tracks to conform to grade, 1432.
rights of rival companies in, 1433.
effect of colorable possession by one rival company, 1433.
compensation for vacation of, 1436.
commercial railroad as an additional burden, 1437.
when street railways are additional burden, 1438.
railroads in narrow ones, 1439.
held in trust for the public, 1439.
obstruction by cars, 1440.
repairing at cost of railway company, 1442.
duty of company to restore and repair, 1442.
duty to travelers upon, 1444.
remedies for unlawful use of, 1447.
mandamus to compel restoration of, 1447.
when street railway an additional burden on, 1453.
legislative sanction to use of street by street railways, 1456.
delegation of state's authority to city to allow use of streets by street railways, 1457.
duty of street railway company to repair, 1484, 1485.
duty of street railway company as to improvements, 1486, 1487, 1488, 1489.
street railway company may not impede travel or obstruct highway, 1490.
rights as between traveler and street railway company, 1492.
care of street railway as to persons at work on, 1556.
laying out across yards and switches, 1566.
power to lay out across railways, 1566.
parties to proceeding to open, 1568.
damages from opening across railroad, 1571.
injunction to prevent opening through railway property, 1572.
when can not be laid out through permanent structures, 1572.
impairing rights by taking company's property for, 1572.
duty to maintain lights at railroad crossings, 1583.

STREET ASSESSMENTS,
rule as to priority of payment, 606, n.

STREET CAR,
prohibiting smoking in, 1431, n.
collisions with, 1675.
transfer tickets on, 2429.
standing on steps or platform of, 2477.
riding on platform of, 2484.
injuries to passengers from missiles thrown by outsiders, 2491.

[*References are to Sections—Vol. I,* §§ 1-706; *Vol. II,* §§ 710-1377; *Vol. III,* §§ 1380-1815; *Vol. IV,* §§ 1820-2375; *Vol. V,* §§ 2380-2902.]

STREET DRAIN,
local assessment to pay for, 950.

STREET RAILWAYS,
See INTERURBAN RAILWAYS.
definition of, 7, 1450.
distinguished from railroads, 7.
motive power does not determine, 7.
may consolidate, 7.
subject to penalties for charging excessive fares, 7.
laborers' liens against, 7.
exercising right of eminent domain, 7.
are quasi-public corporations, 7.
are common carriers of passengers, 7.
may build elevated track, 9, n.
electric roads classed as, 10.
cable roads classed as, 11.
whether right to use street is franchise, 77.
rule that bills in excess of $2.00 need not be accepted or changed, 229.
regulations for use of transfers, 229, n.
power of conductor to bind company by statements as to rate of fare, 344, n.
consolidation, 371.
transfer of immunity from paving between tracks, 381.
mandamus to compel it to operate its road, 736.
whether railroad commission has power over, 805.
taxation of, 897.
local assessment against, 950, n., 952.
condemnation of land for power houses, 1191, 1205.
right to use tracks of other companies, 1191.
subject to right of eminent domain, 1210.
condemnation of crossing over railroad, 1263.
compensation to abutters, 1266.
connection of tracks with steam railroads, 1382.
when there may be a lien upon, 1413.
when right in streets is perpetual, 1426.
what motive power may use, 1429.
municipality fixing rate of fare, 1430.
requiring it to sprinkle its tracks, 1431.
when tracks are and are not additional burden, 1438, 1615.
duty to restore and repair streets, 1442.
must not impede or endanger travel, 1444.
charter a contract, 1451.
incorporation and charter powers, 1451.
not ordinarily an additional burden on the street, 1452.
damages for operation as nuisance, 1453.
when an additional burden on street, 1453.

[*References are to Sections—Vol. I,* §§ 1-706; *Vol. II,* §§ 710-1377; *Vol. III,* §§ 1380-1815; *Vol. IV,* §§ 1820-2375; *Vol. V,* §§ 2380-2902.]

STREET RAILWAYS—Continued.
as highways, 1454.
right to take property under eminent domain, 1455.
legislative sanction to use of streets, 1456.
delegation to cities of right to authorize use of streets, 1457.
consent of municipality to location, 1458.
consent of property owners to location of street railway, 1459.
sale of franchise by city, 1460.
for what length of time franchises may be granted, 1461.
extension of life of franchise, 1462.
ordinances proposing conditions and terms to street railway a contract on acceptance, 1463.
revocation of license for spur track, 1463.
contracts with cities subject to police power, 1464.
right of city to displace track while improving street, 1464.
power of city to impose terms and conditions to use of street, 1465.
right to change motive power, 1466, 1467.
change of character of power, 1466.
right of company to avail itself of new discoveries in motive power, 1467.
whether city may grant exclusive right over streets, 1468, 1469, 1470.
general grant of franchise does not exclude other companies, 1471.
effect of taking possession of street for construction of tracks, 1472.
when grant of franchise may be made to other companies, 1473.
effect of commencing work on track by a company having earlier grant, 1474.
conflicting claims to streets, 1475.
grant of right of streets must be accepted as an entirety, 1476.
conduct indicating acceptance of grant, 1476.
mandamus to compel city officers to put street railway company in possession of streets, 1477.
must be constructed within time specified in franchise, 1478.
mortgage of rights in streets, 1479.
transfer of rights of company, 1479.
subject to police power, 1480.
power of city to limit speed, 1481.
municipal control of, 1481.
power of city to limit number of passengers, 1482.
power of city to regulate kind of rails, 1482.
power of city to change street railway tracks, 1482.
power of city to compel extension of lines, 1482.
power of city to compel street railway to remove snow, 1482.
power of city to compel tracks to be sprinkled, 1482.
power of city to regulate fares, 1483.
duty to repair streets, 1484, 1485.

[*References are to Sections—Vol. I,* §§ 1-706; *Vol. II,* §§ 710-1377; *Vol. III,* §§ 1380-1815; *Vol. IV,* §§ 1820-2375; *Vol. V,* §§ 2380-2902.]

STREET RAILWAYS—Continued.
duty to improve streets, 1486, 1487, 1488, 1489.
limitation of rights of the company under charter, 1490, 1491.
duty as to removal of snow, 1491.
superiority of right in streets, 1492.
liability of persons for injury to tracks, 1493.
injury to, by moving houses across tracks, 1493.
liability of traveler for injuring cars, 1494.
use of tracks by travelers and competitors, 1495.
right of one company to use another's tracks, 1496.
incorporation of interurban railways under general street railway law, 1507.
care generally required to avoid injury to persons using street, 1525, 1526.
liability for injuries caused by obstruction or failure to repair, 1527.
duty of street railway company as to equipment of cars, 1528.
duty as to the employment of operatives, 1528.
duties as to speed, lookouts, signals and warnings, 1529.
effect of violation of ordinances, 1530.
care in selection of operatives as to travelers on highway, 1531.
injuries caused by striking travelers or vehicles, 1531, 1532.
running down vehicles from behind, 1532.
errors of judgment of motorman, 1533.
contributory negligence of traveler at crossings, 1533.
injuries to persons crossing tracks, 1533.
application of look and listen rule to, 1534.
injury to person while car rounding curve, 1535.
collisions between street cars and railroad trains, 1536.
duty of motorman to look and listen at railroad crossings, 1536.
rule of precedence as between steam and electric cars at crossings, 1536.
injuries to children, 1537.
personal injuries from wires or electricity, 1538.
injuries caused by frightening horses, 1539.
contributory negligence of injured person, 1540, 1541.
proximate cause of personal injuries, 1542.
application of "last clear chance" doctrine, 1542.
as common carriers, 1543.
who are passengers on, 1543, 1544.
when passenger relation terminates, 1544.
orders of motorman or conductor as creating passenger relation, 1544.
care as to premises, tracks and places for getting on and off, 1545.
degree of care as to cars and appliances, 1546.
care required in operation of cars, 1547.
liability for collisions or derailments, 1548.

[*References are to Sections—Vol. I,* §§ 1-706; *Vol. II,* §§ 710-1377; *Vol. III,* §§ 1380-1815; *Vol. IV,* §§ 1820-2375; *Vol. V,* §§ 2380-2902.]

STREET RAILWAYS—Continued.
injuries to passengers while aboard cars, 1549.
injuries to passengers by being pushed off cars by other passengers, 1549.
duty to protect passengers from personal violence, 1549.
injuries to passengers in getting on or off cars, 1550.
duty as to starting cars before passengers seated, 1550.
injury to alighting passengers by cars on parallel track, 1551.
injuries to passengers riding on front platform, 1552.
injury to passenger violating rules by riding on crowded car, 1552.
injuries to passenger riding on front platform, 1552.
duties as to making change and giving transfers, 1553, 1554.
liability for willful acts of employes, 1555.
care as to persons at work on streets, 1556.
care as to deaf, blind, and aged persons on the track, 1557.
stopping trains at crossing of, 1611.
crossing steam railways, 1615.
ordering to construct overhead crossing, 1615.
injunction to prevent tearing up of track, 1615.
duty to stop, look and listen at tracks of, 1615.
disinclination to allow electric and steam roads to cross at grade, 1616.
suing it and railroad company together, 1675.
duty to sand tracks, 1890.
negligence in constructing double tracks too close together, 1890.
negligence in allowing poles to stand too close to tracks, 1890.
injury to employes, 1890.
no duty to equip trailer with fender, 1890.
contributory negligence of injured employes, 1891.
application of fellow-servant doctrine, 1918.
starter as vice-principal, 1918.
effect of employers' liability acts on, 1925, n.
presumption of negligence as applied to, 2109.
degree of care required of, 2109.
as common carrier, 2109.
negligence of must be proximate cause, 2109, n.
contributory negligence as applied to injuries by, 2109, n.
duty of conductor to know that passengers are aboard, 2109, n.
trespassers and intruders upon, 2393.
injuries to passengers from missiles thrown by rowdies, 2407.
protection of passengers from injury by strikers, 2409.
duty of subway company to inform passengers of dangers, 2471, n.
duty to notify passengers of passing vehicle, 2471, n.
contributory negligence in extending arm outside window, 2481.
liability for baggage of passengers, 2520.
right to compel sprinkling between tracks, 2536, n.
changes in rates fixed by municipal franchise, 2599.

[*References are to Sections—Vol. I,* §§ 1-706; *Vol. II,* §§ 710-1377; *Vol. III,* §§ 1380-1815; *Vol. IV,* §§ 1820-2375; *Vol. V,* §§ 2380-2902.]

STREET RAILWAYS—Continued.
consideration of earnings where several lines operated as one system, 2600, n.
single fare for through service, 2600, n.
injunction against ordinance unreasonably reducing fares, 2600, n.
carriers under Esch-Cummins act, 2628.
judicial knowledge of operation, 2698.
pleading injuries to passengers, 2793.
pleading in actions for injuries, 2798.
presumptions and burden of proof in cases of injuries to travelers, 2812.
evidence in actions for injuries to travelers, 2824.
contributory negligence of injured traveler, 2825.

STREET RAILWAY COMPANY,
right to use street after termination of charter, 87.
will not be enjoined from crossing steam railway, 730.
right to enjoin interference wtih its tracks, 730.

STREET RAILWAY TRACKS,
condemning line across, 1215.

STREETAGE,
effect of charging, 2286.

STRICT CONSTRUCTION,
of corporate charter, 49.
of statutes authorizing leases, 497.
of statutes forbidding lease of competing lines, 510.
statutes authorizing appointment of receivers, 621.
of laws relating to mandamus, 735.
of railway aid statutes, 1017.
of statutes authorizing railway aid, 1037.
of grants of corporate power, 1106.
given conditions subsequent, 1165.
of statutes granting power of eminent domain, 1199.
of grants by city, 1429.
of statutes giving right of action for death, 2047.
of bill of lading against the carrier, 2144.
of contracts limiting liability, 2262.
when should be given to interstate commerce act, 2542.

STRIKE,
when does not amount to contempt of court, 658.
when lawful and when not, 731.
deviation from route on account of, 2207.
liability for loss or delay caused by, 2207.
stipulating against liability from delay caused by, 2272.

[*References are to Sections—Vol. I,* §§ 1-706; *Vol. II,* §§ 710-1377; *Vol. III,* §§ 1380-1815; *Vol. IV,* §§ 1820-2375; *Vol. V,* §§ 2380-2902.]

STRIKERS,
injunction against unlawful acts of, 658.
who bound by injunction against, 731.
when may be punished for contempt, 731.
grounds on which they may be enjoined, 731.
enjoining, 731.
rule where they are composed of employes, 2207.
diligence to supply place of, 2207.

STRUCK JURY,
competency of person to fill vacancy on, 1301.

STRUCTURES NEAR THE TRACK,
See LOW BRIDGES.
injuring employes, 1824.
effect of employe's knowledge of, 1824.
employes assuming risk of, 1824, 1825.
permanent and temporary, 1824.

SUBAGENTS,
authority to employ, 263.

SUBCONTRACTOR,
not entitled to statutory preference, 697, n.
definition of, 1405.
distinguished from laborers, 1405.
distinguished from material men, 1405.
when entitled to lien, 1405.
performance of services outside contract, 1405.
when excused from performance, 1405.
when may recover for loss of profits, 1405.
relation to company, 1405.
relation to contractor, 1405.
liability for negligence of, 1405.
can not obtain lien as laborer, 1416.
right to lien independent of contractor, 1416.
giving notice to owners, 1416.
creditor of not entitled to lien, 1416.
when estopped from enforcing lien, 1422.

SUBORDINATE AGENTS,
authority to employ, 263.

SUBORDINATE EMPLOYES,
as applied to cases of negligence, 1895.
authority to create relation of carrier and passenger, 2391.

SUBORDINATION,
See FELLOW SERVANTS.
doctrine of as applied to fellow-servants, 1911.

[*References are to Sections—Vol. I,* §§ 1-706; *Vol. II,* §§ 710-1377; *Vol. III,* §§ 1380-1815; *Vol. IV,* §§ 1820-2375; *Vol. V,* §§ 2380-2902.]

SUBROGATION,
to lien on stock, 116.
when director has right of against corporation, 364.
of holder of invalid bonds, 1110.
where insured property destroyed by fire, 1757, 1758.
in case of insurance on goods destroyed during transit, 2267.

SUBSCRIPTION,
taken by promoters, 15.
effect of misrepresentations by promoters, on, 19.
residence of subscribers, stating in articles of incorporation, 24.
conditions for payment of portion reasonably construed, 24.
by person not signing articles of association, 24, n.
conditional ones, 47, n.
signing charter, 47.
in bad faith cause for forfeiture, 60.
paying for stock in worthless property, fraud, 106.
preliminary agreements to subscribe, 120.
when persons become liable as, 120.
when preliminary may be made, 120.
generally, 121.
form of, 121.
intention determining, 121.
when must be made in specified manner, 121.
construction of contract, 122.
contracts of are several, 123.
enforcing against trustee, 123.
contract of is several, not joint, 123.
effect of statutes requiring cash deposit to complete, 124.
payment of by check, 124.
payment of by promissory note, 124.
who may subscribe for stock, 125.
by trustee of undisclosed principal, 125, n.
presumption that one whose name is subscribed is a stockholder, 126.
right to modify subscription, 126.
implied promise to pay, 127.
consideration for, 127.
consideration implied by, 127.
payment of, generally, 128.
trust fund doctrine, 128.
in what may be paid, 128.
conditional, 129.
consideration of circumstances surrounding conditional, 129, n.
conditions to will be held to be subsequent if possible, 129.
implied conditions, 130.
valid and invalid conditions to, 131.
can not be varied by separate written contract, 131.

SUBSCRIPTION—Continued.
conditional mere offer until accepted, 132.
recalling before acceptance, 132.
in escrow, 133.
on separate paper, when to be annexed to books, 133.
suit to recover from real parties in interest, 133.
waiver of conditions, 134.
when conditional ones become payable, 135, 140.
performance of conditions, 135, 145.
when payable in cash, 135.
construction of conditional ones, 136.
what is a sufficient compliance with condition as to time of beginning and completing road, 136.
absolute on completion of certain part of road, 136.
payable as work progresses, or upon expenditure of certain amount, 137.
paying subscriptions as work progresses, 137.
failure to perform parol condition will not defeat, 138.
conditions in notes for, 139.
conditioned upon location or construction of the road, 140.
fulfillment of condition that road should be constructed into town, 140.
effect of alteration in route fixed by charter, 141.
material alterations in route, release, when, 141.
showing material alterations, 141.
effect of abandonment or sale of road, 142.
condition as to terminus, 143.
what is sufficient compliance with condition as to terminus or location of depot at certain place, 144.
limiting subscriptions to a single company, 145.
general rule of construction, 145.
relying on fraudulent representations, 146.
must be damaged by fraudulent representations, when, 146.
fraudulent representations in obtaining, 146.
courts are inclined to uphold, 146.
estoppel to deny obligation after construction of road, 146, n.
rescission on ground of misrepresentation, 146, n.
misrepresentations in prospectus and by agents generally, 147.
adopting those taken without authority, 147.
fraud may be shows by parol evidence, 148.
subscriber must be free from negligence to escape on ground of fraud, 149.
must be free from negligence to take advantage of fraud, 149.
induced by fraud voidable, 150.
must take advantage of fraud in reasonable time, 151.
ratification and estoppel, 151.

[*References are to Sections—Vol. I,* §§ 1-706; *Vol. II,* §§ 710-1377; *Vol. III,* §§ 1380-1815; *Vol. IV,* §§ 1820-2375; *Vol. V,* §§ 2380-2902.]

SUBSCRIPTION—Continued.
rescission, 151.
rescission for fraud, 151.
waiver of fraud in securing, 151.
when payment of must be made, 155.
may be ordered paid in installments, 159.
may be required to be paid at once, 159.
making call against is acceptance as stockholder, 162, n.
payable on demand, 162.
notice to of call by publication, 164.
assignment of right to collect, 167.
suit against for unpaid assessment, 172.
election of remedies on failure of subscriber to pay, 172, n.
remedy where stockholder fails to pay, 172.
notice to before forfeiture of stock, 176.
when payment of constitutes one a stockholder, 180.
when become stockholders, 180.
when stockholders may sue to compel payment of, 192.
liability of stockholders for unpaid, 200.
comprising with, 202.
when consolidated corporation can not enforce, 374.
consolidated company enforcing unpaid ones, 377.
defense to after consolidation, 378.
right of consolidated company to recover, 379.
to contemplated corporation valid, 470, n.
right of receiver to enforce, 652.
when unpaid subject to garnishment, 724.
when municipalities may make to railroads, 1003.
to aid railroad outside the state, 1012.
statutory authority to make necessary, 1013.
how many may be made by municipality, 1014.
when one to railway company becomes complete, 1019.
mandamus to enforce one to railway company, 1023.
power to aid by does not authorize execution of bonds, 1026.
public aid by, 1028.
to unorganized company, 1035.
validity of one to de facto corporation, 1035.
validity of conditions annexed, 1038.
to railroad on conditions, 1041.
when complete, 1052.
to aid railroad when consummated, 1052, n.
effect where commissioners annex conditions to, 1053.
contract created by, 1054.
enforcing contract of, 1054.
presumption as to acceptance of, 1057.
ratification of, 1058.
liability of municipal corporation for unpaid, 1060.
defenses to municipal, 1061.

[*References are to Sections—Vol. I,* §§ 1-706; *Vol. II,* §§ 710-1377; *Vol. III,* §§ 1380-1815; *Vol. IV,* §§ 1820-2375; *Vol. V,* §§ 2380-2902.]

SUBSCRIPTION—Continued.
tax-payers defending against, 1061.
estoppel to defend against, 1061.
taxpayers enjoining payment of, 1063.
rescission of, 1064.
right of railroad company to money or bonds on stock subscription, 1090.
when may act as appraisers, 1301.

SUBSEQUENT REPAIRS,
evidence of, admissible to show antecedent negligence, 136, 1942, 2708.

SUBSTITUTE,
whether injured person may recover for services of, pending recovery, 2851.

SUBSTITUTED PARTIES,
right to remove causes to federal court, 747.

SUBSTITUTION,
of one subscriber for another, 202.
of consolidated company as a party, 389.
of municipal aid bonds, 1106.

SUBWAY,
action to enjoin closing of, 1139.
additional servitude, 1453, n.
damages for filling up, 1624.
under railroad track, 1633.
acquisition of private right by prescription, 1633.
duty to warn passengers of dangers, 2471, n.

SUCCESSION,
distinguished from consolidation, 373.
definition and effect of, 373.

SUCTION OF TRAIN,
evidence, 2715.

SUDDEN JERKS,
passenger injured by, 2476, n.

SUDDEN PERIL,
as affecting duty of traveler at crossings, 1669.

SUDDEN START,
negligence in making, 2402, n.

SUFFERANCE,
does not amount to license, 1790.

[*References are to Sections—Vol. I,* §§ 1-706; *Vol. II,* §§ 710-1377; *Vol. III,* §§ 1380-1815; *Vol. IV,* §§ 1820-2375; *Vol. V,* §§ 2380-2902.]

SUI JURIS,

See NON SUI JURIS.

when child becomes, 1800.

SUITS,

See REMOVAL OF CAUSES; ACTIONS BY AND AGAINST CORPORATIONS; ACTIONS AGAINST CARRIERS.

removal to federal courts, 32.
where to bring against railways, 33.
in federal court is not "doing business," 40.
for calls and assessments, 166.
effect of corporation refusing to bring, 190.
when stockholders may maintain on behalf of the corporation, 192.
by assignees and receivers against stockholders, 209.
effect of consolidation upon, 389.
by and against receivers, 620.
necessary to appointment of receiver, 623.
authority of foreign receivers to maintain, 638.
must generally be pending to authorize appointment of receiver, 643.
do not abate by appointment of receiver, 646.
when receivers may maintain in their own names, 651.
by receivers, 651.
when receivers may maintain, 652.
defenses to receiver's, 652.
right of receiver to maintain in other jurisdictions, 653.
obtaining leave to maintain against receivers, 654.
against receivers, 654.
maintaining in court of law against receivers, 656.
rule where they have been begun before appointment of receiver, 657.
when may be brought on receiver's certificates, 686.
dissolution does not preclude, 700.
by and against corporations after dissolution, 704.
abatement on dissolution, 704.
power of corporation to maintain, 710.
when must be authorized by directors, 710.
dismissal after removal to federal court, 756.
against railroad commissioners, 825.

SUMMONS,

See NOTICE; PROCESS.

use of "railway" and "railroad" in, 4, n.
on foreign railways, 33.
waiver of defects in, 755.

[*References are to Sections—Vol. I,* §§ 1-706; *Vol. II,* §§ 710-1377; *Vol. III,* §§ 1380-1815; *Vol. IV,* §§ 1820-2375; *Vol. V,* §§ 2380-2902.]

SUNDAY,
statutes prohibiting the running of trains on, 849.
prohibiting trains running on, 2543, 2553.
power to prohibit business on Sunday, 2543.

SUNDAY LAWS,
effect of violation of, 849.

SUPERINTENDENT,
See VICE PRINCIPAL.
not entitled to benefit of personal liability of stockholders, 211.
power to make rules and regulations, 228, n.
judicial knowledge as to powers of, 245, n.
authority of division, to direct section foreman to help unload cars, 257.
authority and powers of, 339.
authority to offer reward, 339.
service of process on, 716.
claim on company for wages, 1410, n.
as fellow-servant with employes, 1901.
when foreman regarded as, 1945.
within meaning of employers' liability acts, 1945.
what constitutes negligence on part of, 1946.

SUPERINTENDENT OF CONSTRUCTION,
example of authority of, 338, n.

SUPERIOR AGENTS,
See VICE PRINCIPAL.
now recognized in negligence cases, 1895.
views of the authors as to, 1896.
definition of, 1896.
illustrative cases of who are, 1897.
when inspectors are, 1908.
telegraph operators are not, 1909.
when foremen are, 1910.
when conductors regarded as, 1911.
foremen of gangs of men are not, 1915.

SUPPLIES,
when six months' rule applies to, 606.
receiver purchasing from officers of road of which he is receiver, 662.
liability of receiver for, 663.
operating expense of receivership, 664.
issuing receiver's certificates to pay for, 678.

[*References are to Sections—Vol. I,* §§ 1-706; *Vol. II,* §§ 710-1377; *Vol. III,* §§ 1380-1815; *Vol. IV,* §§ 1820-2375; *Vol. V,* §§ 2380-2902.]

SURETY,
when waiver of lien on stock will not release, 116.
when liable on officers' bonds, 270.
on bonds of officers and agents, 271.
rights of those on appeal bonds where mortgage is foreclosed, 606.
effect of insolvency of one on construction contract, 1399.
liability on contractor's bond, 1404.
alteration to release sureties on contractors' bonds, 1404.

SURFACE WATER,
what is, 730.
embankments interfering with flow of, 1391, 1393, 1395.
right to shut off overflow, 1391, n.

SURGEON,
duty to furnish competent, 260.
authority to employ in emergency, 260.
authority to employ other surgeon, 260.
authority of agents to employ, 260.
care to be used in selecting, 261.
effect of negligence in selecting, 2086.
when liable for negligence of one in hospital, 2087.
how paying affects question of liability, 2708.

SURGICAL ATTENDANCE,
furnishing to employes, 2086.

SURGICAL EXAMINATION,
when plaintiff must submit to, 2710.

SURGICAL OPERATION,
duty to submit to minimize damages, 2847.

SURPLUS,
after sale of stock on forfeiture, 173.
after forfeiture of shares, to whom it belongs, 174.

SURPLUS EARNINGS,
who entitled to stock purchased with, 353.

SURPLUS LAND,
power to mortgage, 553, n.

SURRENDER,
of certificate of stock on transfer, 112.

SURRENDER OF CHARTER,
when can take place, 700.

[*References are to Sections—Vol. I,* §§ 1-706; *Vol. II,* §§ 710-1377; *Vol. III,* §§ 1380-1815; *Vol. IV,* §§ 1820-2375; *Vol. V,* §§ 2380-2902.]

SURVEY,
See PRELIMINARY SURVEY.
basing public aid on preliminary, 1047.
filing of proposed route, 1135.

SURVIVAL OF ACTION,
under federal employers' liability act, 1970.

SUSPENSE,
as an element of damages, 2861.

SUSPENSION OF BUSINESS,
as cause for forfeiture, 60.
operation of trains as grounds for forfeiture, 62.
does not work dissolution, 698.

SWINDLER,
liability for delivery to, 2311.

SWINE,
duty to fence against, 1705.

SWITCH CONNECTION,
mandamus to compel restoration of, 737.

SWITCH ENGINES,
subject to safety appliance act, 1992.

SWITCH YARDS,
duty to fence, 1709.
right to construct on lands acquired for right of way, 1170.
duty of employer to make safe, 1829.

SWITCHES,
real estate, 41.
limited time for completing road not applicable to, 58, n.
contracts in reference to location of, 418.
power to sell terminal to owner of land, 440, n.
right of receiver to remove, 662.
power of commission to compel construction of intersecting, 803, n.
power of railroad commission to compel construction of intersecting, 804.
law fixing kind of, 860.
right to locate and construct, 1132.
map of proposed route need not show, 1135.
covenant to construct, 1167.
right to construct on lands acquired for right of way, 1170.
leading to private manufactories, 1206.
when land can not be condemned for, 1206.
condemning land for one leading to turn-table, 1221.
using those of another company, 1225.

[*References are to Sections—Vol. I,* §§ 1-706; *Vol. II,* §§ 710-1377; *Vol. III,* §§ 1380-1815; *Vol. IV,* §§ 1820-2375; *Vol. V,* §§ 2380-2902.]

SWITCHES—Continued.
power to construct road includes power to construct, 1380, n.
right to construct in street, 1425.
laying out streets across, 1566, 1572.
when not part of depot grounds, 1709, n.
company not required to block against trespassers, 1797.
duty in reference to blocking, 1829.
duty of opening and closing may be delegated, 1834.
person charged with opening not a vice-principal, 1897.
included in term "railroad" under safety device act, 1990.
duty to properly close owing to passengers, 2402.
placing cars on so as to obstruct main track, 2484.
included in term "railroad" in interstate commerce act, 2560.
rates where shippers have, 2560.
discrimination in granting use of, 2560.

SWITCHING CHARGES,
regulation by commission, 918.
provision against discrimination under Esch-Cummins act, 2613.

SWITCHING COMPANIES,
whether common carriers, 2097.
as common carriers, 2103.

SWITCHMEN,
fellow-servants with brakeman, 1834, n.
knowledge of defective track, effect, 1852.
as fellow-servants of trainmen, 1913.

T

TAKING OF PROPERTY,
See EMINENT DOMAIN.
what constitutes, 1231, 1231, n.
compensation for, 1232.
illustrative cases of what constitutes, 1233.
when is complete, 1247.
compensation preceding, 1247.
preliminary survey is not, 1248.
market value before and after taking, 1261.
when compensation and damages must precede, 1350.
when highway crossing is, 1569.
when construction of railroad crossing is, 1606.

TARIFF OF RATES,
See RATES.
how reasonableness of determined, 813.
courts can not make, 813.
tests of reasonableness, 815.

[*References are to Sections—Vol. I,* §§ 1-706; *Vol. II,* §§ 710-1377; *Vol. III,* §§ 1380-1815; *Vol. IV,* §§ 1820-2375; *Vol. V,* §§ 2380-2902.]

TARIFF OF RATES—Continued.
entire line considered in fixing reasonableness, 815.
duty of shipper to take notice, 2277.
publication of demurrage rates, 2371.
joint under interstate commerce act, 2569.
right to review on appeal from interstate commerce commission, 2575, n.

TAX,
See TAXES; TAXATION.

TAX DEED,
holder of as party to condemnation proceedings, 1310.

TAX PROCEEDINGS,
due process of law in, 929.

TAX RECEIPTS,
in payment of fare and freight charges, 738, n.

TAXATION,
of railways in foreign states, 33.
on railway bonds of foreign company, 36.
on real estate or personalty, 41.
of franchise, 79.
to what extent exemption from passes to consolidated corporation, 380.
shares in consolidated company, 380, n.
effect of leases on, 519.
when exemption from passes under foreclosure sale, 601, n.
immunity from does not survive dissolution, 705.
constitution protecting railway companies against, 773.
must be for public purpose, 1034.
distinguished from power of eminent domain, 1185.
proving assessment for in condemnation proceedings, 1330, n.
of sleeping and parlor car companies, 2453, n.
of interstate railroads, 2539, n.

TAXATION OF RAILROAD PROPERTY,
general power to tax, 880.
legislative power, 881.
whether boards of assessment and equalization have judicial powers, 882.
methods of, 884.
appropriate method of assessing, 883.
cash value of franchises, 884.
of gross receipts, 884, n.
what is meant by "roadway" in revenue laws, 885.
of railroad bridges, 886.
statutory method of assessment exclusive, 887.
legislative discretion in, 888.

[*References are to Sections—Vol. I,* §§ 1-706; *Vol. II,* §§ 710-1377; *Vol. III,* §§ 1380-1815; *Vol. IV,* §§ 1820-2375; *Vol. V,* §§ 2380-2902.]

TAXATION OF RAILROAD PROPERTY—Continued.
difference between commercial and street railroads warrants different mode of taxation, 888.
classification of property, 888.
equality and uniformity, 889.
of property in unorganized territory, 889.
absolute uniformity unattainable, 889.
double taxation, 890.
duties of corporation as to return, 891.
rights of stockholders, 891.
failure of corporation to make tax return, effect, 892.
situs of stock of non-resident corporation locally owned, 893.
situs of rolling stock, 894.
discrimination in, 895.
lien of assessment, 896.
on capital stock lien on real property, 896, n.
of street and interurban railroads, 897.
relinquishment of the power of taxation, 898.
exemption from taxation on consolidation, 899.
right of exemption non-assignable, 900.
right of purchaser on foreclosure to tax exemption, 900.
immunity from taxation not a franchise, 901.
exemption of property used in operating road, 902.
withdrawal of exemption, 903.
remedies against illegal taxes, 904.
injunction as remedy against illegal taxes, 904.
right of individual taxpayer to restrain or compel action by tax officers, 905.
when tender of amount of taxes owing is required, 907.
authority to levy tax for depot grounds donated, 1018.

TAXATION AS AFFECTED BY FEDERAL CONSTITUTION,
inequality of as ground for injunction, 906.
taxing interstate commerce railroads, 910.
obstruction of interstate commerce, 911.
railroad property used in interstate commerce is taxable by the states, 912.
of property of domestic corporation permanently out of state, 912.
taxation of property brought from one state into another, 913.
power of state to tax franchises granted by sister states, 914.
railroad in more than one state, 914.
mileage basis of valuation, 915.
license tax, when valid, 916.
franchise tax on cab service, 916.
privilege tax on interstate railroads, 917.
privilege tax discriminated from a property tax, 918.
excise tax, 919.
tax on passengers carried, 921.

[*References are to Sections—Vol. I,* §§ 1-706; *Vol. II,* §§ 710-1377; *Vol. III,* §§ 1380-1815; *Vol. IV,* §§ 1820-2375; *Vol. V,* §§ 2380-2902.]

TAXATION AS AFFECTED BY FEDERAL CONSTITUTION—Continued.
tax on interstate freight, 922.
on gross receipts of interstate commerce corporations, 923.
fees for the right to be a corporation not taxes, 924.
municipal tax as compensation for use of streets, 925.
impairing obligation of a contract, 926.
impairing obligation of contracts by tax on bonds, 927.
exemption of railroad property, 928.
due process of law in tax proceedings, 929.
equal protection of the laws, 930.
equal protection of laws not violated by change in system of taxation, 931.
equal protection of the laws, corporations as persons, 932.
what is a denial of equal protection of the laws, 933.
unequal taxation, fourteenth amendment, 934.
classification not a denial of equal protection, 935.
tax for salaries of railroad commissioners, 936.
of corporations deriving rights from the United States, 937.
taxation of land grants, 938.
of domestic commerce, 939.

TAXES,
on interest coupons, 1, n.
on street railway, 7.
railway company paying as "person," 30, n.
in aid of railway construction, 43.
duty of life tenant to pay, 354.
lien of superior to mortgage lien, 566.
how failure to pay affects right to foreclose mortgage, 575.
rule as to payment after foreclosure, 606, n.
failure to pay as ground for appointment of receiver, 628.
on property in hands of receiver, 648.
liability of corporation for pending receivership, 665.
issuing receivers' certificates, to pay, 677.
receivers' certificates on borrowing money to pay taxes, 678.
lien of superior to receivers' certificates, 681.
power of legislature to levy, 881.
courts have no power to levy, 881.
lien for on railroad property, 896.
effect of irregularity in levying, 904.
tender where portion illegal, 907.
interstate commerce can not be restricted by, 913.
definition of, 925, n.
for salaries of railroad commissioners, 936.
distinguished from local assessments, 945.
theory on which they are levied, 945.
definition of, 945, n.

[*References are to Sections—Vol. I,* §§ 1-706; *Vol. II,* §§ 710-1377; *Vol. III,* §§ 1380-1815; *Vol. IV,* §§ 1820-2375; *Vol. V,* §§ 2380-2902.]

TAXES—Continued.
constitutional limitation of power of municipal corporations to levy, 999, n.
levying to meet subscription to railway, 1023.
when tax for public aid is earned, 1039.
enjoining levy of illegal, 1063.
pleadings in action to enforce tax in aid of railroad, 1066.
can not be levied for private purpose, 1072.
mandamus to compel levy of, 1118.
duty to levy a continuing one, 1119.
courts appointing ministerial agents to levy, 1119.
levy to pay municipal bonds, 1120.
levy to pay bonds where municipality abolished, 1120.
consideration of amount on question of reasonableness of rates, 2590.

TAXING DISTRICTS,
creating to vote for public aid, 1033.
local officers can not organize, 1053.
legislature may organize, 1073.

TAXING POWER,
as affected by the federal constitution, 910.
power to levy local assessments rests on, 946.

TAX LISTS,
as evidence of value in condemnation proceedings, 1332.

TAXPAYER,
right to mandamus to compel levy of tax to pay for public aid, 1003, n.
voting on question of public aid, 1006.
enjoining levy of tax to pay for public aid, 1047.
number to sign petition for public aid, 1048.
how to count in petition for public aid, 1048.
dividing railway stock among, 1059.
defending against subscriptions, 1061.
estoppel to defend against municipal subscriptions, 1061.
estoppel in reference to municipal aid, 1062.
remedies against public aid, 1063.
injunction as remedy for on question of public aid, 1063.
laches defeating right to injunction, 1063.
enjoining issue of railway aid bonds, 1089.
estoppel by standing by, 1103.

TECHNICAL TERMS,
parol evidence admissible to explain, 2145.

[*References are to Sections—Vol. I,* §§ 1-706; *Vol. II,* §§ 710-1377; *Vol. III,* §§ 1380-1815; *Vol. IV,* §§ 1820-2375; *Vol. V,* §§ 2380-2902.]

TELEGRAPH COMPANY,
validity of contract conveying to it exclusive right in right of way, 443.
removal of causes when engaged in interstate business, 759.
power to make rules and regulations, 2383.

TELEGRAPH LINES,
implied authority to erect, 52.
condemnation of railroad right of way for construction, 1230.
as additional burden on right of way, 1233.
damages for right of way over railroad property, 1264.

TELEGRAPH MESSAGES,
penalty for failure to deliver, 2546.

TELEGRAPH OPERATORS,
as fellow-servants of trainmen, 1909.
judicial knowledge as to employment of, 1909.
duty to use ordinary care in selecting, 1909.
operators' proviso in hours of service law, 2011.
application of hours of service law, 2012.
negligence of in causing collision, 2483.

TELESCOPES,
as baggage, 2506, n.

TELLERS,
can not determine who has right to vote, 182.

TEMPESTS,
See STORMS.
carrier not liable for loss by, 2202.
when carrier not liable for injuries caused by, 2396

TEMPORARY INTERRUPTION OF CORPORATE FUNCTIONS,
not ground for forfeiture, 62.

TEMPORARY STRUCTURES,
part of "ways and works," 1929.

TEMPORARY STRUCTURES NEAR TRACK,
See STRUCTURES NEAR TRACK.
injuries to employes, 1824.

TEMPORARY TRACK,
right to acquire real estate for, 455.
when not covered by general railroad mortgage, 456.
subject to lien of mortgage, 564.
when land can not be appropriated for, 1222.
extra pay for building, 1403.

[*References are to Sections—Vol. I,* §§ 1-706; *Vol. II,* §§ 710-1377; *Vol. III,* §§ 1380-1815; *Vol. IV,* §§ 1820-2375; *Vol. V,* §§ 2380-2902.]

TENANT,
See LIFE TENANT.
how affected by condemnation proceedings, 1310.
when entitled to private crossing, 1621.

TENANTS IN COMMON,
effect of conveyance from one, 1152.
as parties to condemnation proceedings, 1310.
appeal by in appropriation cases, 1365, n.

TENDER,
of stock certificates on rescission, 151.
to prevent forfeiture of stock, 177.
in suit to restrain collection of taxes, 907.
taxes where portion illegal, 907.
of compensation in appropriation cases, 1350.
what a sufficient one in condemnation proceedings, 1360.
in appropriation cases, 1360.
must be made in money, 1360.
deposit as, 1360, n.
in suit to avoid release or compromises, 2066, 2708, n.
by carrier to consignee, 2301.
of reasonable compensation, 2366.
of freight charges, 2728.

TERMINAL CHARGES,
for handling live stock, 2344.
right to make, 2368.

TERMINAL COMPANIES,
application of hours of service law, 2006.
whether common carriers, 2097.

TERMINAL FACILITIES,
allowing other companies to use, 53.
contracts in reference to, 413.
contracts with municipal corporations for, 415.
condemning land for, 1188.
securing under power of eminent domain, 1221.
using those of another company, 1225.
bridge company furnishing, 2105, n.
duty of railroad company to establish, 2228, n.
use by connecting carriers under Esch-Cummins act, 2615.

TERMINAL RAILROAD COMPANIES,
right to exercise power of eminent domain, 1197.

TERMINAL SERVICES,
See DEMURRAGE.
right to charge extra compensation for, 2344, 2368.

[*References are to Sections—Vol. I,* §§ 1-706; *Vol. II,* §§ 710-1377; *Vol. III,* §§ 1380-1815; *Vol. IV,* §§ 1820-2375; *Vol. V,* §§ 2380-2902.]

TERMINALS,
conditions as to location of, 144.
duty to maintain, 1140, n.
power to construct road includes power to construct, 1380, n.

TERMINI OF ROAD,
stating in articles of incorporation, 24.
stating in charter, 47.
description of, 47.
authority to locate, 52.
changing is material amendment, 56, n.
changing under general statutory authority, 57.
change of cause for forfeiture, 60.
voting aid on conditional location of, 136, n.
effect of material alteration in on subscription, 141.
location of as condition to subscription, 143.
complying with condition as to location, 144.
legislature fixing, 1125.
discretion as to location of, 1125.
effect of authority to construct road between, 1569.
no duty to carry freight beyond, 2160.
illustrative cases of contracts to carry beyond, 2165.

TERRITORIES,
congress chartering railroads in, 21, n., 34.
when may exercise power of eminent domain, 1185.
right to condemn lands through, 1241.

TEST PERIOD,
definition in federal control act, 2663.
defined, 2671.

TESTS,
See INSPECTIONS.
sufficiency of petition in condemnation proceedings, 1319.
of reasonableness of separate rate, 2596.

TEXAS CATTLE,
refusing to transport, 2545.

THEFT,
See LARCENY.
liability for that on sleeping car, 2458.
baggage of sleeping-car passenger by employe, 2460.

THEORY OF COMPLAINT,
See SECUNDUM ALLEGATA ET PROBATA.
plaintiff must recover according to, 1876, 2101, 2417, 2694, 2707, 2708.
recovery must be had on, 2417.

[*References are to Sections—Vol. I,* §§ 1-706; *Vol. II,* §§ 710-1377; *Vol. III,* §§ 1380-1815; *Vol. IV,* §§ 1820-2375; *Vol. V,* §§ 2380-2902.]

THIEVES,
are not public enemies, 2206.
stipulating against liability from loss by, 2272.

THIRD PERSONS,
fraud of directors on, 323.
duty to fence can not be delegated to, 1436.
not bound by contract in reference to fences, 1703.
how affected by waiver of duty to fence, 1704.
how affected by right of stoppage in transitu, 2316.
taking away right of stoppage in transitu, 2318.
duty to protect passengers from injury by, 2407.
causing injuries to passengers, 2490.

THROUGH RATES,
effect where initial carrier collects, 2164.
under interstate commerce act, 2569.

THROUGH ROUTES,
duty to establish under Esch-Cummins act, 2607.
control of rates under Esch-Cummins act, 2624.

THROUGH TICKET,
stop-over privileges, 2419.
effect of, 2420.
nature of contract contained in, 2420.

TICKET AGENTS,
assaults on passengers, 2489.

TICKETS,
See FARES; PASSES.
rules and regulations regarding surrender of, 228.
right to regulate purchase of, 229.
affording reasonable opportunity to purchase, 229.
charging extra fare for passengers without, 229.
redemption of unused, 776.
statutes compelling redemption of unused, 840, n.
sale of without authority, effect, 868.
effect of counterfeiting, 874.
when mere purchase of does not create relation of carrier and passenger, 2390.
definition of, 2415.
token of receipt and not contract, 2415.
effect of conditions and limitations on face of, 2415.
not negotiable as commercial paper, 2415.
when carrier can sell at reduced rate, 2415.
not good for passage in opposite direction, 2415.
both receipt and contract, 2415.
effect where secured by fraud, 2415, n.

[*References are to Sections—Vol. I,* §§ 1-706; *Vol. II,* §§ 710-1377; *Vol. III,* §§ 1380-1815; *Vol. IV,* §§ 1820-2375; *Vol. V,* §§ 2380-2902.]

TICKETS—Continued.
duty of conductor to give passenger reasonable time to search for ticket, 2417.
as evidence of passenger's rights, 2417.
effect of loss of, 2417.
passenger refusing to produce may be expelled, 2417.
as conclusive evidence between conductor and passenger, 2417.
giving passenger reasonable time to search for lost, 2417, n.
conclusiveness of, 2418.
ejection of passengers having tickets invalid under orders of interstate commerce commission, 2418.
stop-over privileges, 2419.
through tickets, 2420.
coupon, 2420.
effect of time limit in, 2420.
effect where coupons are detached, 2420.
round-trip tickets, 2421.
effect where coupons detached by accident, 2421.
when must be stamped at destination, 2421.
limited tickets, 2422.
limiting to particular train, 2422.
construing strictly against the carrier, 2422.
when journey regarded as commenced, 2422.
non-transferable tickets, 2423.
when may be forfeited, 2423, n.
commutation and mileage tickets, 2425.
when passenger must sign his name to, 2425.
excursion tickets, 2426.
use of mutilated, 2427.
rules requiring passengers to exhibit before entering trains, 2428.
conductor's checks, 2429.
fare paid on train, 2430.
extra fare where passenger does not have, 2430.
offering opportunity to purchase, 2430.
for sleeping cars, 2455.
contradicting by parol, 2455.
rule where passenger loses, 2455.
ejection of passenger for failure to produce, 2486.
purchase of not necessary to make carrier liable for baggage, 2512.
effect of condition in, 2526.
effect of notice on back of, 2526.
as evidence that injured person was passenger, 2568.

TICKET AGENT,
arrest caused by, 1806.
authority of as to sale of tickets, 2415, n.
liability for assault of, 2489, n.
judicial knowledge of functions of, 2698.

[*References are to Sections—Vol. I,* §§ 1-706; *Vol. II,* §§ 710-1377; *Vol. III,* §§ 1380-1815; *Vol. IV,* §§ 1820-2375; *Vol. V,* §§ 2380-2902.]

TICKET BROKERAGE,
See SCALPERS.
statutes to prevent, 868, 2423.

TICKET OFFICE,
requiring company to keep open, 776.
when a misdemeanor to break into, 872.
duty to keep open, 2430.

TICKET SCALPING,
See SCALPERS.
when prohibited, 868.

TIDE LANDS,
condemnation of, 1212.

TIES,
as real estate, 41.
police power of state over, 2544.

TIMBER,
enjoining destruction of that on land grants, 986.
condemning land for purpose of securing, 1205.

TIME,
of corporate existence, 47.
in which to construct road not applicable to branches, 53, n
as a condition to granting of corporate charter, 58.
to bring forfeiture proceedings, 59, n.
of corporate existence, 73.
in which to begin and complete road, 136.
when subscriptions should be paid, 155.
stating in notice of stockholders' meeting, 189.
in which to unload freight, 229.
for payment of dividends, 350, n.
when dividends may be declared, 358.
for which railway company acquires real estate, 461.
duration of leases, 518.
for applying for removal of causes, 754.
when land grants become effective, 969.
as essence of a contract, 1038.
at which compensation is computed, 1247.
of payment of compensation, 1248.
in which to abandon condemnation proceedings, 1326.
within which commissioners must report, 1340.
for making tender in appropriation cases, 1360.
appeal in eminent domain proceedings, 1366.
in which to apply for writ of certiorari, 1375.
in which to take lien, 1417.
of street railway franchises, 1461, 1462.

[*References are to Sections—Vol. I,* §§ 1-706; *Vol. II,* §§ 710-1377; *Vol. III,* §§ 1380-1815; *Vol. IV,* §§ 1820-2375; *Vol. V,* §§ 2380-2902.]

TIME—Continued.
to bring action for injuries causing death, 2049, 2061.
for presenting claims, 2271.
filing claims for loss or injury to freight, 2271.
effect of time limit in ticket, 2420.
limiting in railroad ticket, 2422.

TIME KEEPER,
claim on company for wages, 1410, n.

TIME OF DELIVERY,
how determined, 2288.
effect of custom and usage, 2290.
consignee waiving objections to, 2302.

TIME TABLES,
duty to prepare can not be delegated, 1841.
employes' knowledge of rules printed on back of, 1841, n.
right to change, 1841.
notice of change in, 1841.
duty of company to adopt, 1841.
disobedience as contributory negligence, 1881, n.

TIPS,
inclusive in earnings under workmen's compensation acts, 2036.

TITLE,
See RIGHT OF WAY; REAL ESTATE.
passes under sale by trustee in mortgage, 585, n.
acquired by purchase at foreclosure sale, 601.
when purchaser at foreclosure sale takes free from liabilities and liens, 603.
when receiver's dates from, 646, n.
of receivers, 648.
time at which receiver's vests, 648.
in land grants, 968.
present one conferred by land grant, 969.
when passes to indemnity lands, 973.
conditions precedent to , 1162.
conditions subsequent to, 1162.
to right of way on abandonment, 1171.
acquired by railway company by dedication, 1172.
to right of way by adverse possession, 1174.
acquired by condemnation, 1222.
passes on payment of compensation, 1248.
who regarded as owner in condemnation proceedings, 1273.
when company can not dispute in condemnation cases, 1320.
what is evidence of, 1320, n.
possession as evidence of, 1757, n.

[*References are to Sections—Vol. I,* §§ 1-706; *Vol. II,* §§ 710-1377; *Vol. III,* §§ 1380-1815; *Vol. IV,* §§ 1820-2375; *Vol. V,* §§ 2380-2902]

TITLE—Continued.
effect of delivery to carrier on, 2127.
bills of lading as muniments of title, 2146.
presumption that it rests in consignee, 2146.
to stolen or lost ticket, 2415.

TOLL BRIDGE COMPANIES,
condemning property of, 1210.

TOLLS,
See FARES; FREIGHT CHARGES.
implied authority to collect, 52.
right to take is special franchise, 79, n.
receiver to take charge of pending foreclosure, 629.
company can not be deprived of, 813.
definition of, 925, n.

TOOLS,
requiring company to carry, 860.
duty of master as to simple, 1837.

TOP OF CAR,
negligence for passenger to ride on, 2480.

TORPEDO,
child injured by one exploding, 1799.

TORT,
See NEGLIGENCE.
unpaid subscription may be collected to pay damages for, 200.
personal liability of stockholder can not be resorted to to pay damages on, 210.
liability for agent's, 250.
individual liability of agents for, 269.
liability of consolidated company for, 384.
holding consolidated company for, 389.
lessee liable for, 520, 538.
when lessee liable for those committed prior to lease, 522.
liability for where lease is unauthorized, 529.
liability for can not be escaped by transfer of road, 595, n.
receiver not personally liable for those of his employes, 659, n.
liability of receivers for, 660.
what ones receivers are liable for, 660.
liability for one committed after expiration of charter, 704.
corporations liable for those of employes, 712, n.
amount claimed is value in dispute, 748, n.
committed by abuse of power of eminent domain, 1323.
when lessor liable for lessees, 1761.
when company not liable for that of employe, 1805.

[*References are to Sections—Vol. I,* §§ 1-706; *Vol. II,* §§ 710-1377; *Vol. III,* §§ 1380-1815; *Vol. IV,* §§ 1820-2375; *Vol. V,* §§ 2380-2902.]

TORT—Continued.
of companies constituting union depot company, 2200.
carrier liable for those of employes, 2402.
liability for those of agent, 2458.
liability for in loss of baggage, 2525.
liability of Director General for wilful torts of servants, 2657, n.
statutes of limitations barring action in, 2704.
punitive or exemplary damages for, 2704.
who may be defendants to action in, 2704.
special contract as defense to, 2704.
election to sue in, 2704.

TOWERMEN,
whether fellow-servants with trainmen, 1914.

TOWN LOTS,
when not covered by general mortgage, 560.

TOWNS,
See MUNICIPAL CORPORATIONS.
regulating speed of trains, 782.
fences in, 1710.
cattle-guards in, 1713.

TOWNSHIP,
granting aid to railways, 1012.
railroad aid, 1022.
may grant public aid, 1034.

TOWNSHIP AID BONDS,
See MUNICIPAL AID BONDS.
legislature validating, 1030, n.

TRACK ELEVATION,
exercise of police power, 1577, n.

TRACKS,
See DUTY TO FENCE; RIGHT OF WAY; RAILROADS IN STREETS; STREET RAILWAYS; INTERURBAN RAILWAYS.
compelling companies to fence, 55.
taking up as cause for forfeiture, 60.
municipal corporations securing right to use for other companies, 416.
when other companies may use, 416.
contracts in reference to location, 418.
when contracts for location of against public policy, 441.
contract for use of not necessarily a lease, 514.
liability for negligence in constructing, 530.
negligence where there is joint use of, 541.
compelling removal from streets, 728.

[*References are to Sections—Vol. I,* §§ 1-706; *Vol. II,* §§ 710-1377; *Vol. III,* §§ 1380-1815; *Vol. IV,* §§ 1820-2375; *Vol. V,* §§ 2380-2902.]

TRACKS—Continued.
right to injunction to prevent interference with, 730.
mandatory injunction to protect and compel restoration, 734.
mandamus to compel replacing of, 737, n.
compelling company to clear of weeds, 782.
lighting in cities and villages, 784.
one company using those of another company, 803.
compelling company to light, 860.
penal offense to place obstruction on, 870.
when a felony to destroy, 870, n.
local assessment where track laid in street, 951.
using those of another company, 1130.
when become a part of the real estate, 1177.
condemning land for those leading to stock yards, 1205, n.
how may be located on right of way, 1224.
using those of another company, 1225, 1434.
right to cross those of another company, 1227.
when become property of landowner, 1270.
duty to construct, 1380.
municipality fixing location in streets, 1430.
requiring street railway to sprinkle, 1431.
temporarily removing those of street railway company, 1431.
legislature authorizing joint use of, 1434.
right to exclusive use of, 1443.
damages for injury to, 1443.
presumption that traveler will leave, 1445, 1646, 1829, n.
duty to watch ahead of train, 1445.
right of public to use interurban tracks, 1514.
right to lay parallel at highway crossings, 1567.
street may be laid out across collection of, 1572.
building bridge over, 1575.
crossing those of another company, 1595.
right to cross those between designated termini, 1595.
damage by constructing other line across, 1607.
compensation for restoring after railway crossing, 1607.
passways and subways under, 1633.
as warning of danger, 1646, 1651, 1658.
presumption that person will step from, 1646.
judicial knowledge that persons cross in safety, 1660.
presumption where young child on, 1668.
looking for traveler on, 1671, 1795.
duty to keep clear of obstructions, 1707, n.
where may be unfenced, 1708, 1709, 1710.
when no duty to fence between, 1708.
when both sides need not be fenced, 1709.
place of entry of animals on, 1717.
negligence in allowing animals to stray near, 1725.

[*References are to Sections—Vol. I,* §§ 1-706; *Vol. II,* §§ 710-1377; *Vol. III,* §§ 1380-1815; *Vol. IV,* §§ 1820-2375; *Vol. V,* §§ 2380-2902.]

TRACKS—Continued.
no duty to patrol to watch for fires, 1756.
maintained under license, keeping free from combustibles, 1761.
company not obliged to patrol to keep off trespassers, 1787.
duty to look out for licensees on, 1787.
when person who goes upon is a trespasser, 1790.
when license implied to cross, 1790.
injury to trespassers upon, 1795.
no duty to keep lookout for trespassers upon, 1795.
negligence of child in standing on, 1800.
rate of speed injuring person beside, 1802.
duty to put in reasonably safe condition, 1823.
wrongdoer making unsafe, 1823.
structures near, injury to employes, 1824.
brakemen assuming risk from failure to ballast, 1858.
engineers assuming risks of defects in, 1861.
assumption of risk from defects in, 1867.
charging demurrage for use of, 2369.
duty owing to passengers in respect to, 2397.
defective or proximate cause of injuries to passengers, 2398.
duty of carriers of passengers as to, 2398.
sleeping-car companies do not undertake to furnish, 2450.
obstructions placed dangerously near to, 2484.
negligence in placing close together, 2484.
presumption of negligence from giving way of, 2498, n.

TRACKMEN,
duty to extinguish fires, 1756.
assuming risk from wild trains, 1852.
assuming risks from running of trains, 1862.

TRACK REPAIRERS,
as fellow-servants, 1913.
contributory negligence of, 1886.

TRACK SCALES,
power of railroad commission to compel railroad company to place, 804.

TRACK-WALKERS,
risks assumed by, 1852.
as fellow-servants, 1913.

TRACKAGE CONTRACT,
when may be made, 414.
distinguished from lease, 514.

TRACTION ENGINE,
collision between railroad train and, 1679.

[*References are to Sections—Vol. I,* §§ 1-706; *Vol. II,* §§ 710-1377; *Vol. III,* §§ 1380-1815; *Vol. IV,* §§ 1820-2375; *Vol. V,* §§ 2380-2902]

TRAFFIC ARRANGEMENTS,
power to make, 53.
implied power to make, 429.
power of interurban railways to make, 1520.

TRAFFIC CONTRACTS,
surrender to competing line, 414.
when will be enforced, 414.
when are valid, 420.
not valid if in effect a lease, 515.
how affected by interstate commerce act, 2564.

TRAIN RUNS,
validity of statute fixing numbers, 1988.

TRAINS,
effect of failure to run, 59, 60.
running to comply with conditions in subscriptions, 136, n.
rules and regulations for control of, 228.
rules requiring stops at particular stations, 229.
appointing receiver for failure to run, 622.
when number of can not be restricted, 728, n.
enjoining violation of agreement to stop, 730.
compelling them to stop by mandatory injunction, 733.
mandamus to compel running of, 736.
mandamus to compel them to stop at certain stations, 739.
statute compelling them to stop at certain places, 782.
regulating speed in towns and cities, 782, 786, 1431.
regulating speed across highways, 782.
running as "work of necessity," 849.
allowing them to stand on crossings, 852.
crime to endanger passage of, 870.
covenant to stop at certain places, 1167.
covenant to run to a certain point, 1168.
horses taking fright from as element of damages in condemnation proceedings, 1254.
damage from vibrations caused by, 1262.
rattle of as element of damages, 1262, n.
negligence in running during construction of road, 1408.
when may be made up in the street, 1425.
limiting speed of, 1431.
damages for interruption at highway crossings, 1571.
priority of passage at railroad crossings, 1610, 1613.
duty to stop at railroad crossings, 1610, 1611.
need not be stopped at crossing of street railway, 1611.
penalty for failing to stop at crossing, 1611.
collision at crossings, 1612.
order in which they shall pass at crossings, 1612.
how to operate at private crossings, 1636.

[*References are to Sections—Vol. I,* §§ 1-706; *Vol. II,* §§ 710-1377; *Vol. III,* §§ 1380-1815; *Vol. IV,* §§ 1820-2375; *Vol. V,* §§ 2380-2902.]

TRAINS—Continued.
rights at public crossings, 1646.
warning travelers of approach of, 1646.
running in violation of ordinance, 1648, n.
must be provided with sufficient men and proper appliances, 1649.
warning traveler of presence of, 1652.
duty to keep lookout on, 1654.
when no obligation to slacken at crossings, 1655.
presumption that traveler at crossing looked for; 1660.
watching for where noise is great, 1663.
attempting to cross in front of approaching, 1664.
fencing grounds where they are made up, 1709.
stopping where animals are on the track, 1720.
when company need not slacken where animals on track, 1720.
negligence in overloading, 1749.
fires springing up just after passing, 1769.
signals while making up, 1797.
child passing in front of, 1800.
duties incident to running may be delegated, 1834.
failing to supply with sufficient crew, 1848.
assumption of risks from running, 1851.
assuming risk of changing time of, 1851.
risks of jerks from, 1852.
brakemen assuming risks of sudden starts and jerks, 1858.
enginemen remaining at their post to protect trains, 1861.
trackmen assuming risks from running of, 1862.
telegraph operators employed in moving, 1909.
trainmen operating same train as fellow-servants, 1911.
employes on different ones as fellow-servants, 1912.
what necessary to constitute, 1947.
meaning within employers' liability acts, 1947.
no duty to carry passengers on all trains, 2096.
strikers preventing moving of, 2207.
duty to properly equip, 2227.
care as to make-up of stock trains, 2343.
on which live stock should be shipped, 2349.
no duty to carry passengers on all, 2380.
presumption as to ownership of, 2380.
duty of passenger to ascertain when they stop, 2383, n.
person on by mistake, when a passenger, 2387.
effect where passenger leaves temporarily, 2387.
person on to assist passengers, 2387.
person becoming passenger before he enters, 2390.
duty to trespasser or intruder on, 2392.
duty to provide and equip with modern and improved appliances, 2400.
negligence in stopping or starting, 2402.

[*References are to Sections—Vol. I,* §§ 1-706; *Vol. II,* §§ 710-1377; *Vol. III,* §§ 1380-1815; *Vol. IV,* §§ 1820-2375; *Vol. V,* §§ 2380-2902.]

TRAINS—Continued.
degree of care required in operation of, 2402.
passenger has reasonable time to leave, 2411.
effect where passenger temporarily leaves, 2411.
duty of passenger to ascertain stops, 2415.
limiting ticket to particular one, 2422.
paying fare on, 2430.
when excursion rate may be paid on, 2430.
keeping ticket office open before departure of, 2430.
what one sleeping-car accommodations shall be furnished on, 2454.
negligence in operating, 2461.
passengers injured by boarding and alighting from, 2471.
stopping for a reasonable time for passengers to alight, 2471.
starting while passengers are alighting, 2471.
warning of stops and starts, 2471, n.
alighting from on wrong side, 2472, n.
judicial notice of jerking motion of, 2477.
baggage on one and owner on another, 2519.
power of state legislature to prohibit running of, 2543.
prohibiting running on Sunday, 2543.
what is an interstate train, 2553.

TRAIN DISPATCHER,
when and when not a fellow-servant, 1902.
relation to company, 1909.
negligence of in causing collision, 1926.

TRAINMASTER,
when brakeman fellow-servant with, 1897.
when fellow-servant and when vice-principal, 1905.

TRAINMEN,
ordinarily no authority to employ servants, 1872.
porter not fellow-servant of, 1900.
when train dispatcher fellow-servant of, 1902.
as fellow-servants of sectionmen, 1904.
operating same train as fellow-servants, 1911.
operating different trains as fellow-servants, 1912.
when fellow-servants of sectionmen, 1913.
when fellow-servants with laborers, 1913.
as fellow-servants of trainmen, 1913.
station agent as fellow-servant of, 1939.

TRAIN SHEETS,
evidence in actions for injuries to employes, 2829.

TRAIN WRECKERS,
authority to offer reward for apprehension of, 339.

TRAMWAY,
See STREET RAILWAYS.
when railway company may operate, 1206.

TRANSCRIPT,
remanding cause for failure to file, 756, n.

TRANSFER BOOKS,
See BOOKS.
closing, effect on right to dividends, 352.

TRANSFER COMPANY,
as agent of initial carrier, 2104.
as common carrier, 2104.
as connecting carrier, 2104.

TRANSFER OF STOCK,
formalities required, 107.
when does not relieve transferrer of liability, 107.
regulations regarding, 107.
effect of unrecorded, 107, n.
formalities necessary, 112.
registry of, 113.
notice of unregistered, 113, n.
liability of transferrer of unregistered stock, 113, n.

TRANSFER TICKETS,
right to make rules regulating use, 229, n.
duty of interurban railway to accept, 1519.
duty of street railway company as to issuing, 1553, 1554.
on street cars, 2429.

TRANSITORY ACTIONS,
illustrative cases of, 720, n.
definition of, 720, n.
actions for injuries causing death, 2059.

TRANSPORTATION,
See CARRIAGE OF GOODS.
duty to furnish facilities for, 2228.
destruction of goods by fire while awaiting, 2237.
delay in caused by act of the owner, 2238.

TRANSPORTATION ACT OF 1920,
See ESCH-CUMMINS ACT.

TRAPS,
duty to notify licensee of, 1787.

TRAPS AND POCKETS,
at oblique approaches to highways, 1712.

"TRAVELED PLACES,"
meaning of term, 1638.

[*References are to Sections—Vol. I,* §§ 1-706; *Vol. II,* §§ 710-1377; *Vol. III,* §§ 1380-1815; *Vol. IV,* §§ 1820-2375; *Vol. V,* §§ 2380-2902.]

TRAVELERS,
See PASSENGERS; INJURIES TO PASSENGERS; RAILROAD CROSSINGS.
duty to where railroad in the street, 1444.
bound to exercise reasonable care, 1445.
presumption that they will leave the track, 1445.
duty to stop, look and listen, 1446, 1663.
injury to on railroad in street, 1446.
restoring highway crossing for benefit of, 1575.
rights at highway crossings, 1645.
rights and duties at public crossings, 1646.
must use care at crossings, 1646.
relying on company giving signals, 1646.
relying on company using care, 1649.
duty to guard against injury, 1649.
effect of relying on invitation or direction of flagman, 1650.
duty to use their senses, 1652.
contributory negligence at crossings, 1658.
causing injury to those on adjacent highways, 1658.
must use ordinary care at crossings, 1658.
duty where view of crossing is obstructed, 1659.
duty of at crossings, 1660.
duty to avoid trains, 1660.
effect where flagman signals, 1661.
duty to look and listen at crossings, 1661.
duty to look in both directions at crossings, 1661.
duty to look for wild and extra trains, 1661.
duty where there is smoke and like obstructions to view, 1666.
effect of misleading, 1667.
effect of invitation to cross, 1667.
giving no heed to gatemen, 1667.
right to rely on direction of employes, 1667.
rule where flagman does not see, 1667, n.
sudden peril as affecting the duty of, 1669.
negligence after discovery of danger of, 1671.
duty to try and discover on track, 1671.
injury at defective crossing, 1673.

TREASURER,
a director may act as, 313, n.
definition of, 334.
duties of, 335.
care of corporate funds, 336.
action against to compel payment of dividends, 356.
validity of promissory note executed by, 400, n.

TREATIES,
removing causes which arise under, 753.

[*References are to Sections—Vol. I,* §§ 1-706; *Vol. II,* §§ 710-1377; *Vol. III,* §§ 1380-1815; *Vol. IV,* §§ 1820-2375; *Vol. V,* §§ 2380-2902.]

TREES,
right to cut branches off of along right of way, 1429.

TRESPASS,
right of corporation to sue for, 710.
civil action against company for, 1346.
where taking of property was wrongful, 1350.
remedy of landlord for trespass on land before condemnation, 1351.
when lessee or mortgagee may maintain action of, 1351.
effect on damages in condemnation proceedings, 1351.
damages from that in construction of road, 1384.
when company liable for that of contractor, 1408.
when company and contractor jointly liable for, 1409.
remedy at law for redress of, 1605.
caused by wandering animals, 1685.
when amounts to contributory negligence, 1792.

TRESPASSER,
when person is, 252, 1785, 1790.
right of company to enjoin use of tracks by, 730.
rights as against land grant, 984.
person making preliminary survey is not, 1134, n.
where company held to be, 1152.
when company is not in entering on land, 1270, n.
not proper party to condemnation proceedings, 1310, n.
when company becomes where proceedings are abandoned, 1326.
company is where condemnation proceedings void, 1346.
when company is ab initio, 1346, n.
person on railroad in street is not, 1444.
using private crossing, 1636.
duty owing to, 1645, 1647, 1791.
traveler not, in passisg around car obstructing crossing, 1659, n.
injuries to fences by, 1700.
stock killed by engine run by, 1724.
can not recover for property destroyed by fire, 1759.
person using tracks between stations, 1787.
company need not patrol tracks to keep them off, 1788.
avoiding willful or wanton injuries to, 1787.
person who goes on track in an emergency is not, 1790.
is a wrongdoer, 1791.
liability for injuries to, 1792.
duty to after discovery of, 1792.
using reasonable care to discover, 1792.
on cars, 1793.
no contract duty owing to, 1793.
brakeman ejecting from train, 1793.
children as, 1793.
brakeman may become, 1793.

[*References are to Sections—Vol. I,* §§ 1-706; *Vol. II,* §§ 710-1377; *Vol. III,* §§ 1380-1815; *Vol. IV,* §§ 1820-2375; *Vol. V,* §§ 2380-2902.]

TRESPASSER—Continued.
unnecessary force or violence in ejecting, 1793.
ejecting at dangerous place, 1793, n.
injury to one on railway track, 1795.
no duty to keep lookout for, 1795.
lookout for on tracks in cities, 1795.
whether signals for benefit of, 1795.
liability for willfully injuring, 1795.
middle ground doctrine, 1795.
duty of trainmen on discovery of peril, 1796.
willful injury after discovery of peril, 1796.
presumption that trespasser on track will get off, 1796.
company not obliged to block switches against, 1797.
liability for injury to trespassing children, 1798.
duty to children who are, 1798.
illustrative cases of children who are, 1799.
liability of watchmen for shooting, 1805.
care in operation of hand-cars to avoid injury, 1807.
care to avoid injury to deaf, blind and other defective persons on tracks, 1811.
injury to persons drunk or asleep on track, 1812.
injuries to in making running or flying switches, 1813.
persons injured while attempting rescues, 1814.
care of after injury, 1815.
when person assisting passenger is, 2387, n.
duty to one on trains, 2392, 2393.
does not become a passenger, 2392.
when person violating rules and regulations is, 2392.
person riding on pass secured by fraud, 2431, 2436.
placing obstructions on the track, 2484.
duty to one at station, 2493.
pleading in actions for injuries to, 2797.
instructions in actions for injuries to, 2900.

TRESTLES,
obstruction of streams by, 1389.

TRIAL BY JURY,
See INSTRUCTIONS.
when right of can not be denied, 1698.
misconduct of counsel, 2717.
necessity of exception to misconduct of counsel, 2717.

TRIAL DE NOVO,
when had in condemnation proceedings, 1365.

[*References are to Sections—Vol. I,* §§ 1-706; *Vol. II,* §§ 710-1377; *Vol. III,* §§ 1380-1815; *Vol. IV,* §§ 1820-2375; *Vol. V,* §§ 2380-2902.]

TRIBUNALS,
See COURTS; COMMISSIONERS; INTERSTATE COMMERCE COMMISSION.
to determine compensation in condemnation proceedings, 1293.
nature of those for assessment of benefits and damages, 1294.
legislative power as to creation of in appropriation cases, 1295.

TROLLEY CAR,
See INTERURBAN RAILWAYS; STREET RAILWAYS.
not a locomotive, 1929.

TROOPS,
duty to carry in time of war, 860.

TROVER,
See CONVERSION.
for conversion of goods by carrier, 2287, n.
when demand must precede action for, 2295.
where reasonable freight charges are tendered, 2366.

TRUST,
notice that stock is held in, 109.
conveyance taken in for company, 1151.
streets held in for benefit of public, 1439.
federal power over, 2554.

TRUST COMPANY,
operating road liable for stock killed, 1, n.
right to vote stock held by it, 184.
may act as receiver, 620, n.

TRUST DEED,
See MORTGAGE; RAILROAD SECURITIES.
when bondholder chargeable with notice of conditions in, 549.
possession under, 567.
to secure mortgage bonds, 567.
providing for sale on default in payment of interest, 598.

TRUST FUND,
money paid on subscriptions is, 128.
liability of stockholder on stock issued as fully paid up, 170.
capital stock is, 200, 692.
unpaid subscriptions, 204.
when property of consolidating corporation is, 384.
doctrine in regard to, 692, 693.
corporate property on dissolution, 705.

TRUSTEES,
promoters subject to disabilities of, 16.
purchase and sale of stock by, 109.

[*References are to Sections—Vol. I,* §§ 1-706; *Vol. II,* §§ 710-1377; *Vol. III,* §§ 1380-1815; *Vol. IV,* §§ 1820-2375; *Vol. V,* §§ 2380-2902.]

TRUSTEES—Continued.
may invest trust funds in stocks, when, 109.
holding stock for benefit of corporation, 110.
right to vote as stockholder, 183.
directors considered as, 314.
directors are for stockholders, 315.
illustrative cases of directors as, 316.
when president is trustee for shareholders, 333.
who may be in trust deed, 567.
must sue to foreclose mortgage, 578.
effect of refusal to act, 578.
bondholders suing when trustee has left the jurisdiction, 579.
effect of provision in mortgage giving them right to take possession and sell, 584.
equity putting those under mortgage in possession, 584.
must take entire property, 584.
duties and liabilities of, 585, n.
when liability can not be escaped by conveyance to, 595.
discretion as to time and manner of sale, 600.
when may purchase at foreclosure sale, 615.
effect of failure to take possession, 628.
duty to pursue remedy for possession, 632.
effect of failure to act on right to receiver, 632.
directors becoming for creditors and stockholders, 640.
notice to of application for appointment of receiver, 641, n.
appointing to wind up corporation on dissolution, 704.
when state is trustee for railroad company, 966.
securing compensation in condemnation proceedings, 1277.
when beneficiary bound by judgment against, 1277, n.
as parties to condemnation proceedings, 1310.
liability for injuries to animals, 1724.
property-owner as trustee for insurance company; 1758.
implied duty to carry passengers, 2097.

TRUSTS,
See COMBINATIONS; MONOPOLIES.
consolidation of street railway lines as violation of law against, 371.

TUNNEL,
railroad crossing by, 1603.
injury by ventilation in, 1827, n.

TURNOUTS,
See SIDE TRACKS; SWITCHES.
map of proposed route need not show, 1135.
land may be condemned for, 1140, 1205.
using those of another company, 1225.
right to construct in the street, 1425.

[*References are to Sections—Vol. I,* §§ 1-706; *Vol. II,* §§ 710-1377; *Vol. III,* §§ 1380-1815; *Vol. IV,* §§ 1820-2375; *Vol. V,* §§ 2380-2902.]

TURNPIKE,
granting franchises to, 42, n.
condemning property of, 1210.
compensation for crossing, 1569.

TURN-TABLE,
right to construct on land acquired for right of way, 1165.
condemning land for, 1221.
using those of another company, 1225.
children injured on, 1798.
negligence in leaving unlocked, 1798.

TWENTY YEARS' POSSESSION,
effect on title to real estate, 462.

TWENTY YEARS' USER,
securing right to private crossing, 1624, n.

TWO-CENT FARES,
validity of acts prescribing, 2549.

U

ULTIMATE FACTS,
must be pleaded, and not conclusions, 2691.

ULTRA VIRES,
issue of watered stock is not, 103, n.
overissue of stock, an act of, 104.
acts which are can not be ratified, 311.
agreement to pay specified dividend, 356, n.
enjoining consolidation which is, 378.
burden of proof to show that contract is, 395, n.
when acts which are bind stockholders, 405.
definition of the term, 423.
acts which are may not be unlawful, 423.
effect of contracts which are, 424.
money or property obtained by acts which are, liability, 424.
what contracts are, 425.
statement of true basis of doctrine, 425, n.
meaning of word "necessity," 425, n.
estoppel by contracts which are, 426.
retaining benefit under contract which is, 426.
executed and executory contracts which are, 427.
effect of full performance of contract, 428.
when conveyance of real estate is not, 486.
when lease is, 511.
when traffic contract is, 515.
right to rentals under ultra vires lease, 526.

[*References are to Sections—Vol. I,* §§ 1-706; *Vol. II,* §§ 710-1377; *Vol. III,* §§ 1380-1815; *Vol. IV,* §§ 1820-2375; *Vol. V,* §§ 2380-2902.]

UNTRA VIRES—Continued.
when may be pleaded against innocent holder, 558.
effect where receiver's acts are, 655.
no presumption that relief department is, 2075.
extra-terminal contracts, 2163.

ULTRA VIRES ACTS,
right of stockholders to restrain, 190.
unregistered assignee can not restrain, 191.
expectant owner of stock can not prevent, 191.
stockholders may enjoin, 732.

ULTRA VIRES CONTRACT,
right of stockholder to enjoin performance of, 190.
illustrative instances of, 429.
rule where statute prescribes consequences of, 430.
injunction as a remedy, 431.
laches preventing relief on, 432.
who may contest, 433.
how creditors affected by, 434.
non-assenting stockholders assailing, 435.
distinguished from illegal contracts, 438.

ULTRA VIRES MORTGAGE,
when may be made effective, 558.
stockholder enjoining, 558.

UNANIMOUS CONSENT,
of stockholders to amendments, 56.

UNAUTHORIZED ACTS,
ratification of president's, 331.
ratification of, 408.

UNAUTHORIZED CONTRACTS,
receiver personally liable on, 659, n.

UNAUTHORIZED ENTRY ON LAND,
effect of, 1270.

UNAUTHORIZED LEASE,
cause for forfeiture, 60.
effect of, 511.
duties of lessee under, 521.
recovery of rent under, 526.
improvements by lessee operating under, 527.
liability of lessor on, 529.
liability of lessor to lessee's employes under, 535.
general liability of lessor under, 537.
enjoining execution of, 543.

[*References are to Sections—Vol. I,* §§ 1-706; *Vol. II,* §§ 710-1377; *Vol. III,* §§ 1380-1815; *Vol. IV,* §§ 1820-2375; *Vol. V,* §§ 2380-2902.]

UNAUTHORIZED MORTGAGE,
stockholders ratifying, 557.

UNAUTHORIZED PERSON,
effect of delivery to, 2119.

UNAVOIDABLE ACCIDENTS,
when carrier not excused by, 2230.

UNCONSTITUTIONAL STATUTE,
effect of process under, 2209, n.

UNDERGROUND CROSSING,
injunction as remedy to compel construction of, 1605.
when landowner entitled to, 1623.

UNDERGROUND ROADS,
condemning land for, 1206.

UNDERGROUND WAY,
railroad crossing by, 1603.

UNDERTAKING,
what covered by mortgage on, 561.

UNDISCLOSED PRINCIPAL,
subscription to stock by trustee of, 125, n.

UNDUE PREFERENCE,
See DISCRIMINATION.
is an actionable wrong, 2218.
what is under interstate commerce act, 2557.
circumstances and conditions affecting, 2557, 2559.
what are not, 2559.
in interstate commerce transportation, 2561.
cartage constituting, 2560.
illustrative cases of, 2560.
mixed question of law and fact, 2562.
by giving rebates, 2563.
in long or short hauls, 2565.

UNEQUAL TAXATION,
validity of, 934.

UNFIT CONDITION,
no duty to carry goods which are in, 2214.

UNFIT PERSONS,
carrier refusing to carry, 2384.
sleeping-car companies may refuse to receive, 2451.

[*References are to Sections—Vol. I,* §§ 1-706; *Vol. II,* §§ 710-1377; *Vol. III,* §§ 1380-1815; *Vol. IV,* §§ 1820-2375; *Vol. V,* §§ 2380-2902.]

UNIFORMITY,
See TAXATION.
in taxing railroad property, 889.

UNION DEPOT,
making it terminus of line, 52.

UNION DEPOT COMPANIES,
agent of, authority, 2200.
as railroad carrier, 2200.
organization, powers and duties, 2200, n.

UNITED STATES,
when bound by decree foreclosing mortgage, 581.
what property of may be taken under eminent domain, 1211.
proceedings in condemnation by, 1241.

UNITED STATES COURTS,
See FEDERAL COURTS.

UNITED STATES MARSHAL,
can not levy on property in hands of receiver of state court, 636, n.

UNJUST DISCRIMINATION,
See DISCRIMINATION; UNDUE PREFERENCES.
railroad commission no power to make, 800.
as applied to express companies, 2200, n.
carrier can not make, 2201.
what constitutes, 2216.
is forbidden, 2216.
who has burden of proving, 2216, n.
carrier charging different rates, 2362.

UNJUST PREFERENCES,
See UNDUE PREFERENCES.

UNJUST RATES,
what are, 2586.

UNLAWFUL ARREST,
liability of railroad company where baggage-master assisted, 1806, n.

UNLAWFUL SPEED,
See SPEED OF TRAINS.
penalty for, 858.
causing fire, 1749.

UNLAWFUL USE OF STREET,
remedies for, 1447.

UNLOADING CARS,
injury to persons engaged in, 1809.

[*References are to Sections—Vol. I,* §§ 1-706; *Vol. II,* §§ 710-1377; *Vol. III,* §§ 1380-1815; *Vol. IV,* §§ 1820-2375; *Vol. V,* §§ 2380-2902.]

UNNECESSARY FORCE,
in ejecting trespasser, 1793.
must not be used in ejecting passengers, 2487.

UNNECESSARY PROPERTY,
reserved power to dispose of, 565.

UNORGANIZED COMPANY,
subscription to, 1035.

UNPAID STOCK,
collecting balance on insolvency, 692.

UNPAID SUBSCRIPTIONS,
calls for made in foreign state, 33, n.
may be collected to pay damages assessed on tort, 200.
liability of stockholders for, 200.
when creditors may enforce payment of, 204.
when may and when may not be reached by garnishment, 207. n
duty of assignee or receiver to collect, 209.
suits by receivers for, 652, n.
when subject to garnishment, 724.
liability of municipal corporation for, 1060.

UNPRECEDENTED FLOOD,
See ACT OF GOD.
carrier excused from loss by, 2525.

UNREASONABLE CHARGES,
See UNREASONABLE RATES.
carrier can not make, 815.
remedy against, 2365.

UNREASONABLE DELAY,
when carrier liable for, 2231.
what constitutes, 2232.
evidence of, 2232.
in carriage of live stock, damages for, 2349.

UNREASONABLE FARES,
contracts for are illegal, 421.

UNREASONABLE RATES,
See UNREASONABLE CHARGES; REASONABLENESS OF RATES.
injunction to prevent enforcement of, 813.
what constitutes, 814, 815.

UNREASONABLENESS,
when ordinances void for, 1431.

[*References are to Sections—Vol. I,* §§ 1-706; *Vol. II,* §§ 710-1377; *Vol. III,* §§ 1380-1815; *Vol. IV,* §§ 1820-2375; *Vol. V,* §§ 2380-2902.]

UNRECORDED MORTGAGE,
validity of, 559.

UNREGISTERED ASSIGNEES,
can not sue as stockholders, 191.

UNSECURED CREDITORS,
rights of after reorganization, 612, n.
when foreclosure sale fraudulent as to, 615.
appointment of receiver upon application of, 631.
how share on dissolution, 706.

UNSUITABLE CARS,
damages for furnishing, 2187, n.

UNTRIED INVENTIONS,
carrier not bound to adopt, 2400.

UNUSUAL FACILITIES,
carrier not bound to furnish, 2222.

UNUSUAL PRESS OF BUSINESS,
See RUSH OF BUSINESS; PRESS OF BUSINESS.
effect on carrier's liability, 2222.

URINALS,
See WATER CLOSETS.
ordinary care as to maintenance, 2404.

USAGE,
See CUSTOM.
as evidence of by-law, 224.
as tending to show repeal of by-law, 225.
as an element in determining validity of corporate action, 300.
as an element in determining authority of president, 329.
as affecting powers of treasurer, 334.
as affecting duty of inspection, 1836.
as affecting obligation of transfer companies, 2104.
as affecting delivery and acceptance, 2115.
to explain bill of lading, 2143.
as affecting rights, duties and liabilities of connecting carriers, 2192.
as affecting duty to furnish refrigerator cars, 2222.
effect on manner of delivery, 2289.
effect on delivery by the carrier, 2290.
will not excuse negligence, 2290, n.
requiring notice to consignee, 2297.
as element in determining rights and duties of carriers, 2297.
as affecting question of reasonable time, 2299.
determining amount of freight charges, 2362.

[*References are to Sections—Vol. I,* §§ 1-706; *Vol. II,* §§ 710-1377; *Vol. III,* §§ 1380-1815; *Vol. IV,* §§ 1820-2375; *Vol. V,* §§ 2380-2902.]

USE,
rule where two uses can stand together, 1566.
license implied from, 1785.
making crossing a public crossing, 1790.

USER,
private crossing secured by adverse user, 1624.

USER OF CORPORATE POWERS,
as evidence of corporate existence, 24.
as affecting railway company, 30, n.

V

VACATION,
appointing receiver in, 621, n., 642.

VACATION OF STREET,
compensation for, 1436.

VALUATION,
for taxation, when may be made on mileage basis, 915.
duty of commission under Esch-Cummins act, 2642.
damages where less than total destruction of shipment, 2757.
market value at place of shipment instead of destination, 2759.

VALUATION OF PROPERTY,
to determine amount of public aid, 1045.

VALUE,
representations as to, when fraudulent, 146.
evidence of in condemnation proceedings, 1330.
what is test of in appropriation cases, 1330.
opinions as to in condemnation proceedings, 1334.
can not be proven by offers of compromise, 1734, n.
shipper deceiving carrier as to, 2141.
bills of lading as evidence of, 2141.
when shipper bound by stipulation as to, 2268.
stipulating in case of loss of freight, 2268.
stipulation that value at place of shipment shall control in case of loss, 2269.
as affecting freight charges, 2365.
determination of aggregate value under Esch-Cummins act, 2631.

VARIANCE,
use of word "railway" and "railroad," 4.
effect of in suits brought against consolidated company, 384.
in proof on indictment for death, 848.
effect of in cases of injuries to animals, 1731.
between pleading and evidence, 1765.

[*References are to Sections—Vol. I,* §§ 1-706; *Vol. II,* §§ 710-1377; *Vol. III,* §§ 1380-1815; *Vol. IV,* §§ 1820-2375; *Vol. V,* §§ 2380-2902.]

VARIANCE—Continued.
between pleading and proof, 2694.
effect of, 2705.
in actions for loss or injury of goods, 2733.

VENDEE,
as party to condemnation proceedings, 1310.
how insolvency affects right to stoppage in transitu, 2316.

VENDEE IN POSSESSION,
notice to in condemnation cases, 1308.

VENDOR,
when may exercise right of stoppage in transitu, 2316.
effect where he knows of vendee's insolvency, 2316.
carrier yielding to demand of as to stoppage in transitu, 2316.
agent of may exercise right of stoppage in transitu, 2318.

VENDOR AND VENDEE,
right of to damages in condemnation proceedings, 1272.
compensation and damage in condemnation proceedings, 1274.
existence of railroad as notice to vendee, 1276.

VENDOR'S LIEN,
on land conveyed to railroad company, 477, n.
mortgage subject to, 562, n.
enforcing against purchasing bondholders, 603, n.
in appropriation cases, 1350.

VENUE OF ACTIONS,
against corporations, 720.
the right to sue road in one state on action accruing in another state, 720.
actions under war operation act, 2577.

VERDICT,
quotient verdict invalid, 1343.
including past, present and future damages in, 1350, n.
directing in crossing cases, 1676.
directing in cases of injuries to animals, 1731.
when double damages may be included in, 1735.
directing where employe injured by a risk of the service, 1861.
directing where there was contributory negligence, 1880.
scintilla of evidence not sufficient to uphold, 2707.
contrary to physical facts, 2714.
special, 2716.
effect of verdict against company and in favor of co-defendant employe, 2834.
setting aside for inadequacy of damages, 2872.

[*References are to Sections—Vol. I,* §§ 1-706; *Vol. II,* §§ 710-1377; *Vol. III,* §§ 1380-1815; *Vol. IV,* §§ 1820-2375; *Vol. V,* §§ 2380-2902.]

VERIFICATION,
of articles of association, 47.
of answer in garnishment, 723.
of petition for public aid, 1048.
when necessary to petition for condemnation, 1315.
of liens, 1421.
of claim for injuries to animals, 1732.
of claim for injury to freight, 2271.
waiver of to claim for injury to freight, 2274, n.

VESTED RIGHTS,
in charter or corporate property, 54.
how affected by repeal of by-laws, 225.
how affected by appointment of receiver, 646.

VESTIBULED TRAINS,
leaving doors or gates open on, 2403.
care as to trap door on rear car, 2403.

VIADUCTS,
mandamus to compel construction of, 737, 1579.
right of municipality to contract with railroad company for maintenance, 1431.
right to construct in the street, 1441.
injuring abutting owners, 1581.
electric railroad crossing steam railroad by, 1603, n.

VIBRATION,
compensation for damages by, 1235, 1262.
damages for injury by, 1385.

VICE-PRESIDENT,
when may be elected, 325, n.

VICE-PRINCIPAL,
when conductor is not, 1834.
liability for negligence of, 1865.
test for telling who is, 1895.
definition of, 1895, 1896.
views of the authors as to, 1896.
superiority in rank does not determine relation, 1896.
department theory, 1896, n.
illustrative cases of who are, 1897.
employe charged with master's duty to select safe cars and appliances, 1897.
person charged with furnishing safe working place, 1897.
the true test, 1898.
as to particular subjects, 1899.
superintendent as, 1901.

[*References are to Sections—Vol. I,* §§ 1-706; *Vol. II,* §§ 710-1377; *Vol. III,* §§ 1380-1815; *Vol. IV,* §§ 1820-2375; *Vol. V,* §§ 2380-2902.]

VICE—PRINCIPAL—Continued.
general manager as, 1901.
master mechanic as, 1903.
road-master as, 1904.
when train-master is, 1905.
when station-master is, 1906.
when inspector is, 1908.
when telegraph operator is, 1909.
relation as dependent on right to hire and discharge, 1910, n.
question as one of fact for jury, 1926.

VIEW,
when court may order, 1336.
by jury of premises sought to be condemned, 1336.
duty of company where it is obstructed, 1656.
rule where it is obstructed, 1659.
smoke and other things obstructing at crossings, 1666.

VILLAGES,
See MUNICIPAL CORPORATIONS.
lighting tracks in, 784.
may grant public aid, 1034.
fences in, 1710.
cattle-guards in, 1713.

VIOLATION OF RULES,
effect of, 1842.

VIOLENCE,
in ejecting trespasser, 1793.

VIS MAJOR,
See ACT OF GOD.
liability of carrier for loss caused by, 2230.
non-delivery caused by, liability, 2310.

VOID CHARTER,
effect of entry under, 1270.

VOLUNTARY ASSIGNMENT,
See ASSIGNMENTS.
how affects property in foreign jurisdiction, 691.
by corporations, 694.

VOLUNTARY DISSOLUTION,
when can take place, 700.

VOLUNTARY PAYMENT,
effect of where excessive freight charges are made, 2366.

[*References are to Sections—Vol. I,* §§ 1-706; *Vol. II,* §§ 710-1377; *Vol. III,* §§ 1380-1815; *Vol. IV,* §§ 1820-2375; *Vol. V,* §§ 2380-2902.]

VOLUNTARY RELIEF DEPARTMENT,
See RELIEF DEPARTMENTS AND HOSPITALS.

VOLUNTEER,
effect of performance of duty to fence by, 1702, n.
liability for injuries to, 1872.
purchasers of municipal bonds in open market are, 1110.

VOTE,
right of stockholders to, 181.
pledged stock, 181, n.
how stockholder's right to be determined, 182.
when upheld, 184.
number which stockholder is entitled to, 185.
right to can not be denied stockholders, when, 199.
cast for ineligible person as director, 284.
submitting question of public aid to, 1005.
meaning of in railway aid election, 1036.
influencing at railway aid election, 1051.
in favor of public aid does not constitute contract, 1052.

VOUCHERS,
See CHECKS; TICKETS.
tickets are mere, 2415, n.

W

WAGES,
when stockholders are personally liable for, 210.
receiver reducing employes', 650.
liability of receiver for those of employes, 663.
exempt from garnishment, 723.
garnishment of employes, 725.
liability for those of laborers, 1410.
right of injured person to recover where paid during disability, 2853.

WAITING ROOMS,
legislature compelling maintenance of, 775.
company required to heat and light, 776.
power of railroad commission to compel maintenance of, 803.
indictment for failure to maintain, 854.
duty to heat, 2406.

WAIVER,
of defective corporate organization, 26.
of forfeiture of charter, 63.
what constitutes of forfeiture of charter, 63.
of objections to issue of preferred stock, 96.

[*References are to Sections—Vol. I,* §§ 1-706; *Vol. II,* §§ 710-1377; *Vol. III,* §§ 1380-1815; *Vol. IV,* §§ 1820-2375; *Vol. V,* §§ 2380-2902.]

WAIVER—Continued.
of registration of stock, 113.
of lien on stock, 116.
of right to avoid subscription, 124.
of conditions to subscription to stock, 133, 134.
when implied to conditional subscriptions, 134.
of fraud in securing subscriptions, 151.
of irregularities in calls, 156, n.
of notice of calls and assessments, 165.
of objections to notice of stockholders' meeting, 189.
of right to resort to personal liability of stockholders, 211.
of formalities necessary to action by directors, 300.
of notice of special meeting of directors, 303.
of formal execution of lease, 505.
of default in payment of interest on bonds, 575.
of right to foreclose mortgage by bringing action at law, 579, n.
of default in payment of indebtedness, effect, 628.
of rights under receiver's certificates, 686.
of right to removal of causes, 754.
of defects in summons, 755, 1345.
of right to ask that cause be remanded from federal court, 756.
of defects in proceedings for removal of cause to federal court, 757.
objections to jurisdiction on removal to federal courts, 760.
of conditions to grant of public aid, 1031.
of performance of conditions subsequent, 1164.
of right to compensation and damages, 1285.
of constitutional rights, 1285.
of jury trial in appropriation cases, 1294.
of objections to competency of jurors, 1301.
of defective oath in condemnation cases, 1303.
of defective description in appropriation cases, 1307.
of effort to agree in condemnation cases, 1314.
of objections to competency of witnesses, 1333.
of defects in report of commissioners, 1338.
of objections to procedure in appropriation cases, 1345.
of defects in notice, 1345.
of defective petition in condemnation proceedings, 1345.
of right to payment and tender of damages, 1361.
of right to terminate construction contract, 1406.
of lien, 1422.
of right to private crossings by conveyance of right of way, 1622.
of duty to fence, 1704.
of obedience to rules, 1842.
right to remove to federal court under federal employers' liability act, 1974.
of benefits in relief association, 2081.

[*References are to Sections—Vol. I,* §§ 1-706; *Vol. II,* §§ 710-1377; *Vol. III,* §§ 1380-1815; *Vol. IV,* §§ 1820-2375; *Vol. V,* §§ 2380-2902.]

WAIVER—Continued.
of stipulation as to time and manner of presenting claims, 2274.
of right to demand delivery at specified place, 2287, n.
of delivery by carrier, 2302.
of lien for freight charges, 2321, n., 2375.
of limitation in railway ticket, 2422.
written notice, 2576, n.

WANT OF POWER,
definition of, 1080.

WAR,
duty to carry troops in time of, 860.
taking or destroying property in time of, 1185.

WAREHOUSE,
right to acquire real estate for, 454.
on right of way, 1170.
condemning land for track to, 1205.
effect of raising grades of switches, 1386.
storing goods in for connecting carrier, 2124.
carrier not required to furnish for storage, 2228.
destruction of goods by fire while in, 2237.
as proper place of delivery, 2287.

WAREHOUSEMAN,
when carrier liable as, 2121.
where consignee refuses to accept goods, 2145, n.
liability as where connecting carrier refuses to receive freight, 2188.
no liability as such where immediate shipment asked, 2210.
when carrier liable as for loss by fire, 2210.
is not an insurer, 2211.
railroad company as, 2211, 2212.
how to determine when carrier is, 2212.
when carrier's liability as begins, 2212, 2297.
liability for baggage as after reasonable time to remove it, 2212, n.
duty of as to delivery, 2295.
carrier liable as after tender to consignee, 2301.
liability of carrier as, 2304.
carrier entitled to storage charges for services as, 2304.
attaching goods in possession of, 2314.
stoppage in transitu while goods are in hands of, 2321.
extra compensation for services as, 2369.
lien of superior to claim of pledgee, 2373.
enforcing lien of carrier for freight charges, 2374.
liability of carrier as for baggage, 2513.
duty to use reasonable care, 2513.

[*References are to Sections—Vol. I,* §§ 1-706; *Vol. II,* §§ 710-1377; *Vol. III,* §§ 1380-1815; *Vol. IV,* §§ 1820-2375; *Vol. V,* §§ 2380-2902.]

WAREHOUSEMAN—Continued.
no presumption of negligence against, 2513, n.
liability where carrier acts as, 2731.
shifting of burden of proof, 2731.

WAREHOUSE RECEIPT,
effect of delivery of to the company, 2116.

WARFARE,
taking and destroying property in time of, 1185.

WAR LEGISLATION,
penalty for obstruction of shipments necessary for national defense, 2577.

WARNING,
See SIGNALS.
duty as to in operating street cars, 1529.
duty of company to give at crossings, 1646.
when negligence to fail to give, 1647.
where train is being backed, 1657.
of change in time tables, 1841.
before starting trains, 2471, n.

WARRANTY,
indorsement of receiver's certificate does not have effect of, 683.

WASHOUT,
See ACT OF GOD.
liability for derailment caused by, 2482.

WATCHMEN,
See FLAGMAN.
street railway not obliged to maintain railroad crossings, 1536.
at highway crossings, 1582.
compensation for keeping at railroad crossing, 1607.
at railway crossings, 1609.
paying expense of keeping at railway crossings, 1609.
enforcing agreement to keep, 1609.
shooting trespasser, liability for, 1805.
injured by a risk of the service, 1852.
duty to moderate speed for protection, 1862.
contributory negligence, 1885.
fellow-servant of gripman, 1918.
coupling cars, 1933.

WATER,
railroads implied authority to secure, 52.
power of lessee company to lay water mains, 524.
condemning land for purpose of securing, 1205.

[*References are to Sections—Vol. I,* §§ 1-706; *Vol. II,* §§ 710-1377; *Vol. III,* §§ 1380-1815; *Vol. IV,* §§ 1820-2375; *Vol. V,* §§ 2380-2902.]

WATER—Continued.
right to take for locomotives, 1233.
damage and compensation for interfering with flow of, 1262.
damages from changing flow of, 1384.
duty to give to live stock being carried, 2338, 2347.

WATER CLOSETS,
compelling company to maintain, 776.
penalties for failure of railroad company to maintain, 846, 853.
duty to keep safe for use, 2404, 2493.

WATERS,
creation of ponds that overflow on lower owner, 1396.

WATER COURSES,
See RIVERS.
damages for negligent interference with, 1282.
injunction to protect rights in, 1351.
construction of bridges over navigable waters, 1388.
injuries from stagnant waters, 1396.

WATER PIPES,
injunction to prevent interference with, 730.

WATER TANKS,
part of railroad track, 6.
real estate, 41.
implied authority to maintain, 52.
implied power to condemn land for, 53.
action for damages for injury caused by, 729.
right to construct on land acquired for right of way, 1170.
contractor not entitled to extra pay for, 1403.

WATERED STOCK,
issue of as cause for forfeiture, 60.
definition and nature of, 103.
fraud in issuing, 103.
not absolutely void, 104.
liability of holders of, 105.

WAY OF NECESSITY,
when not released by conveyance of right of way, 1157.
private crossings, 1622, 1625.

"WAYS AND WORKS,"
whether include temporary structures, 1929.

WEATHER CONDITIONS,
duty of carrier of live stock to anticipate changes, 2337.

[*References are to Sections—Vol. I,* §§ 1-706; *Vol. II,* §§ 710-1377; *Vol. III,* §§ 1380-1815; *Vol. IV,* §§ 1820-2375; *Vol. V,* §§ 2380-2902.]

WEBB-KENYON ACT,
transportation of liquors, 2215.

WEEDS,
compelling company to clear from tracks, 782.
duty to clear from right of way, 1750.
on right of way must be cut and destroyed, 1750.

WEIGHT,
bill of lading as evidence of, 2140.

WHARF,
right to rent, 433.

WHARFAGE,
authority of receiver to pay for, 649.

WHEEL,
presumption of negligence from breaking of, 2498, n.

WHISTLE,
See SIGNALS.
contractors not required to sound, 1, n.
under police power state may forbid unnecessary, 782.
requiring on locomotives, 855.
noise of as element of damages, 1262, n.
requiring company to sound, 1582.
duty to sound at crossings, 1722.
sounding while making up trains, 1797.
freightening horse by excessive sounding, 1803.
sounding is not negligence per se, 1803.

WIDOW,
as an heir at law, 2047.
rights where husband killed by negligence, 2050.
suing for death of husband, 2056.
accepting benefits in relief associations, 2083.

WIDTH,
of right of way, how fixed, 1158.
legislature fixing that of right of way, 1224.
of highway crossings, 1565.

WIFE,
owning and transferring stock, 108.

WILD TRAINS,
traveler must look out for, 1661.
duty of employes to look for, 1841.
trackman assuming risks from, 1852, 1862, 1864.

[*References are to Sections—Vol. I,* §§ 1-706; *Vol. II,* §§ 710-1377; *Vol. III,* §§ 1380-1815; *Vol. IV,* §§ 1820-2375; *Vol. V,* §§ 2380-2902.]

WILL,

See DEVISES.

bequeathing stock by, 111.

WILLFUL ACT,

See WILLFULNESS.

liability for agent's, 250, n., 2458.
when master liable for, 251.
liability to strangers for those of employes, 1792, 1805.
master ratifying, 1805.

WILLFUL INJURIES,

See WILLFUL ACT; WILLFULNESS.

licensor must refrain from, 1787.
must not be inflicted on trespasser, 1791.
liability for those to trespasser, 1792, 1795.
duty to avoid inflicting on intruder, 1872.
inflicted by employes upon passengers, 2489.
contributory negligence no defense, 2495.

WILLFULNESS,

as ground for forfeiture of charter, 59.
must not show toward trespasser, 1645.
in injuries at crossings, 1671.
contributory negligence does not apply where there is, 1671.
in killing animals, 1709.
in injuring animals, 1717.
of owner in abandoning animals, 1726.
complaint based on, 1789.
contributory negligence not a defense to, 1789.
distinguished from negligence, 1789, n.
what will amount to, 1795.
in giving statutory signals, 1803.
in frightening horses, 1804.
liability for that in ejection of passengers, 2486, n.
pleading willful injury at railroad crossing, 2796.
instructions on willful injury of passengers, 2885.

WIND,

effect on liability for fires set, 1752.
as independent agent, 1755.

WIND STORM,

See STORMS; TEMPESTS.

liability for loss caused by, 2202.

WINDOW,

negligence for passenger to lean head out of, 2481.

[*References are to Sections—Vol. I,* §§ 1-706; *Vol. II,* §§ 710-1377; *Vol. III,* §§ 1380-1815; *Vol. IV,* §§ 1820-2375; *Vol. V,* §§ 2380-2902.]

WING FENCES,
damage to crops for failure to erect, 1262, n.
how to locate at oblique approaches to highways, 1712.
must be along margin of highway, 1715.
definition of, 1715.
not required at private crossings, 1715, n.

WIPER OF ENGINES,
within employers' liability acts, 1936.

WIRE FENCES,
when company may erect, 1699.
animals injured by, 1723.

WIRES,
injuries to travelers from street railway wires, 1538.

WITHDRAWAL,
of stockholders, 201.

WITHDRAWING CASE FROM JURY,
when must be done, 2713.
how may be done, 2713.

WITNESS FEES,
authority of receiver to pay, 649.

WITNESSES,
when required to proxies, 187, n.
when stockholder is incompetent as, 198.
competency in appropriation cases, 1333.
when to make objection to competency of, 1333.
presumption as to competency, 1333.
competency of former owner of leasehold on value of leasehold in eminent domain proceedings, 1333.
cross-examining in condemnation proceedings, 1333.
when may give opinions, 1334.
jury not bound by opinions of, 1334.
right of commissioners to hear, 1335, n.
opinions as to value in fire cases, 1763.

WOOD,
negligence in using in coal-burning engine, 1748, 1769.

WORDS AND PHRASES,
See DEFINITIONS.
"railway" and "railroad" interchangeable, 4.
necessary to create corporation, 22.
"to," "from" and "at" construed, 52.
"between" construed, 52.

[*References are to Sections—Vol. I,* §§ 1-706; *Vol. II,* §§ 710-1377; *Vol. III,* §§ 1380-1815; *Vol. IV,* §§ 1820-2375; *Vol. V,* §§ 2380-2902.]

WORDS AND PHRASES—Continued.
"person," 840.
"taxpayers," 1048.
"void," 1093.
"voidable," 1093.
"house," 1133.
"from" and "to," "at or near," 1137.
"public benefit," 1188.
"public use," 1188.
"necessity," 1225.
"property," 1231.
"public property," 1241.
civil action, 1291.
"special proceeding," 1291.
"jury," 1294.
"owners," 1310.
"taking," 1313.
"ordinary care," 1649, n.
"cattle," 1705.
"ways and works," 1929.
"superintendent," 1945.
"cars," 1947.
"use and operation of railway," 1948.
"charge and control," 1949.
"wrongful," 2047.
"heirs at law," 2047.
"next of kin," 2060.
"good order," 2140.
construction of in bills of lading, 2145.
"inevitable accident," 2230.
"inspect" and "inspection," 2299.
"commerce," 2538.
"regulation of interstate commerce," 2540.
construction of particular terms in construction contracts, 1400.

WORK AND MATERIALS,
when stockholders liable for, 1060.

WORK OF NECESSITY,
when running train is, 849.

WORKING PLACE,
duty of employer to furnish reasonably safe one, 1823.
bridges as a part of, 1827.
duty to inspect, 1836.
effect of change in, 1844.
loaded cars are a part of, 1866.
person charged with is a vice-principal, 1897.

[*References are to Sections—Vol. I,* §§ 1-706; *Vol. II,* §§ 710-1377; *Vol. III,* §§ 1380-1815; *Vol. IV,* §§ 1820-2375; *Vol. V,* §§ 2380-2902.]

WORKMEN,
authority of receiver to pay and hire, 649.

WORKMEN'S COMPENSATION ACTS,
nature and kinds of statutes, 2021.
constitutionality, 2022.
liberal construction of laws, 2023.
no retroactive operation, 2023.
railroad employes within act, 2024.
effect of federal employe's liability act, 2025.
election to accept or reject statute, 2026.
conclusiveness of acceptance of act by injured person, 2026, n.
territory covered by act, 2027.
extra territorial effect, 2027.
residence of beneficiary as affecting right to compensation, 2028.
effect of serious and willful misconduct, 2029.
effect of disobedience of master's rules or regulations, 2030.
accidents arising out of and in course of employment, 2031.
accidents during lunch hour, 2031.
injury while asleep awaiting call, 2031.
death by lightning, 2031.
employe killed before employment commenced, 2032.
effect of misrepresentations by employe, 2032.
rights of employes of independent contractors, 2032.
officers as employes, 2032.
casual employes, 2032.
who are workmen, 2032.
who are dependents, 2033.
notice of injury and claim, 2034.
medical examination and treatment, 2035.
compensation recoverable, 2036.
average weekly earnings, 2036.
computation where employe engaged in "extra casual labor," 2036, n.
union scale of wages as basis of compensation, 2036, n.
remedies and procedure, 2037.
petition or application, 2037.
appeal and review, 2038.
recent decisions, 2835.

WRIT OF ASSISTANCE,
when will lie in favor of receivers, 636.

WRIT OF ERROR,
receiver objecting to prosecution of, 36, n.
to test validity of public aid, 1063.

[*References are to Sections—Vol. I,* §§ 1-706; *Vol. II,* §§ 710-1377; *Vol. III,* §§ 1380-1815; *Vol. IV,* §§ 1820-2375; *Vol. V,* §§ 2380-2902.]

WRIT OF MANDAMUS,
See MANDAMUS.
contempt in refusing to obey, 1119.

WRITING,
when proxy should be in, 187.
agent's authority need not be conferred by, 247.
report of commissioners must be in, 1338.
when contract limiting liability must be in, 2256.
when claim for damages must be presented in, 2271.

WRITTEN CONTRACT,
See BILL OF LADING.
of subscription will not be varied by parol, 138.
oral negotiations merged in, 2143.
when can not be varied by oral evidence, 2243, 2259.

WRONG-DOER,
trespasser is, 1791.
making track unsafe, 1823.

WRONG PERSON,
effect of delivery of goods to, 2295.

WRONG SIDE,
alighting from train on, 2472, n.

X

X-RAYS,
admissibility of photographs, 2817.

Y

YARD CLERKS,
when engaged in interstate commerce, 1966.

YARDMASTER,
authority to employ surgeon, 260.
as fellow-servants, 1908.

YARDS,
enjoining construction of street through, 730.
occupancy of right of way, 1170.
land may be condemned for, 1205.
laying out streets across, 1566.
railroad crossing through edge of, 1600.
injunction to prevent condemnation of, 1605.
what constitutes, 1709.
injuries to persons in company's yards, 1797.

YARDS—Continued.
signals while making up trains in, 1797.
license to use, 1797.
duty to cover ditches and drains in, 1829.
duty of employer to make safe, 1829.
effect of failure to light, 1851.
when necessary, 2228.
duty of railroad company to establish terminal, 2228, n.

YEAR AND A DAY,
in action for injuries causing death, 2058.

YEARS,
as affecting child's discretion, 1800.

YOUNG CHILD,
See CHILDREN.
presumption where it is on the track, 1668.

THE LAW OF RAILROADS

GENERAL TABLE OF CASES.

Aarens v. Great Northern R. Co., 129 Minn. 467, 1407
Aaron v. Adams Exp. Co., 27 Weekly Bul. 183, 2301
v. Southern R. Co., 68 S. Car. 98, 2843
Aaronson v. Pennsylvania R. Co., 23 Misc. (N. Y.) 666, 2273, 2731
Abbe v. Eaton, 51 N. Y. 410, 2139, 2140, 2361, 2729
Abbett v. Chicago, &c., R. Co., 30 Minn. 482, 1661
Abbeville, &c., Co. v. Western, &c., Co., 85 Am. St. 930, 717
Abbey v. W. B. Grimes Dry Goods Co., 44 Kans. 415, 210
Abbitt v. Lake Erie, &c., R. Co., 150 Ind. 498, 1881
Abbitt v. Lake Erie, &c., R. Co. (Ind.), 40 N. E. 40, 1862, 1881
Abbot v. American Hard Rubber Co., 33 Barb. (N. Y.) 578, 293, 316, 503
v. McCadden, 81 Wis. 563, 1851, 1877
Abbott v. Baltimore, &c., R. Co., 1 Md. Ch. 542, 408, 434
v. Bradstreet, 55 Me. 530, 2517
v. Chicago, &c., R. Co., 88 Nebr. 727, 1769
v. Dwinnell, 74 Wis. 515, 1663, 2826
v. Gatch, 13 Md. 314, 1404
v. Gore, 74 Wis. 509, 1749, 1750
v. Hapgood, 150 Mass. 248, 20, 120
v. Johnstown, &c., R. Co., 80 N. Y. 27, 440, 491, 493, 526, 537, 1479, 2701
v. Kansas City, &c., R. Co., 83 Mo. 271, 1234, 1389
v. Kansas City, &c., R. Co., 121 Mo. App. 582, 1518
v. Lewis, 77 N. H. 94, 1820
v. Lindenbower, 42 Mo. 162, 1053
v. McCadden, 81 Wis. 563, 1851, 1877
v. Milwaukee, &c., Co., 126 Wis. 634, 1504, 1512
v. New York, &c., R. Co., 145 Mass. 450, 1200, 1202
v. Omaha, &c., Co., 4 Nebr. 416, 24
v. Oregon R. Co., 46 Ore. 549, 2390, 2405, 2411, 2493
v. Tolliver, 71 Wis. 64, 2850
v. Upham, 13 Metc. (Mass.) 172, 1354
Abel v. Delaware, &c., R. Co., 103 N. Y. 581, 1840, 1864
v. Northampton Trac. Co., 212 Pa. St. 329, 1519, 1521
v. President, &c., R. Co., 103 N. Y. 581, 1840
Abeles v. Bransfield, 19 Kans. 16, 2865
Abell v. Atchison, &c., R. Co., 100 Kans. 238, 2274, 2576
v. Western, &c., R. Co., 63 Md. 433, 1911, 2433
Abend v. Terre Haute, &c., R. Co., 111 Ill. 202, 1842, 1843, 1870, 1913, 2062, 2499
Abenroth v. Manhattan Ry Co., 122 N. Y. 1, 9, 728, 1231, 1435, 1436
Aberdeen R. Co. v. Blakie, 1 Macq. 461, 315, 317, 335
Ablard v. Detroit United R. Co., 139 Mich. 248, 1532
Abney v. Clark, 87 Iowa 727, 1304
v. Texarkana, &c., R. Co., 105 La. Ann. 446, 1249, 1365
Abraham v. Meyers, (N. Y. Sup. Ct.) 29 Abb. N. C. 384, 726
v. Oregon, &c., R. Co., 37 Oregon 495, 52, 454
v. Oregon, &c., R. Co., 41 Ore. 550, 1170
Abraham Bros. v. Southern R. Co., 149 Ala. 547, 716
Abrahams v. Deakin, L. R. (1891) 1 Q. B. 516, 1806
Abram v. Railroad Co., 83 Tex. 61, 2421
Abrams v. Milwaukee, &c., R. Co., 87 Wis. 485, 2253, 2268, 2270, 2333, 2346, 2347
v. Seattle, &c., R. Co., 27 Wash. 507, 1768
Abt v. Chicago Rys. Co., 207 Ill. App. 314, 2489
Accommodation Loan, &c., Assn. v. Stonemetz, 29 Pa. St. 534, 313
Achison v. Huddleson, 12 How. (U. S.) 293, 2540
Achley's Case, 4 Abb. Pr. 35, 1299
Acker, In re, 66 Fed. R. 290, 731
v. Alexander, &c., Railroad Co., 84 Va. 648, 530, 595
Ackerman v. Cincinnati, &c., R. Co., 143 Mich. 58, 507, 518, 530
v. Halsey, 37 N. J. Eq. 356, 652
v. Huff, 71 Tex. 317, 1360
v. Humphery, 1 Car. & P. 53, 2319
v. Union Trac. Co., 205 Pa. St. 477, 1531, 1533
Ackerson v. Erie R. Co., 32 N. J. L. 254, 2844, 2851
v. Lodi Branch R. Co., 28 N. J. Eq. 542, 580
v. National Zinc Co., 96 Kans. 781, 2034
Ackerstadt v. Chicago City R. Co., 194 Ill. 616, 1550
Ackley v. Kellogg, 8 Cow. (N. Y.) 223, 2169, 2212
v. West Jersey, &c., R. Co., 76 N. J. L. 741, 1809

[*References are to Sections—Vol. I,* §§ 1-706; *Vol. II,* §§ 710-1377; *Vol. III,* §§ 1380-1815; *Vol. IV,* §§ 1820-2375; *Vol. V,* §§ 2380-2902.]

Ackley School Dist. v. Hall, 113 U. S. 135, 549
Acme Cement Plaster Co. v. Chicago, &c., R. Co., 17 I. C. C. 220, 2571
Acord v. St. Louis, &c., R. Co., 113 Mo. App. 84, 1709, 1717, 1718
Acres v. Moyne, 59 Tex. 623, 610
Acton v. Blundell, 12 Mees. & W. 324, 1747
v. Castle Mail Packet Co., 73 Law J. (1895) 158, 2257
v. Fargo, &c., St. R. Co., 20 N. Dak. 434, 1529, 1532
Adair v. Northern, &c., R. Co., 53 Minn. 160, 2268
Adair County v. Ownby, 75 Mo. 282, 667
Adam v. British, &c., Co., (1898) 2 Q. B. 430, 2054
Adamantine Brick Co. v. Woodruff, 4 McArthur (D. C.) 318, 312
Adamont Mfg. Co. v. Wallace, 16 Wash. 614, 128
Adams v. Ashland, 26 Ky. L. 184, 1088
v. Atchison, &c., R. Co., 46 Kans. 161, 1716
v. Blankenstein, 2 Cal. 413, 2291, 2292
v. Boston, &c., St. R. Co., 191 Mass. 486, 1532, 1541, 1557
v. Boston, &c., Co., 4 Nat. Bank Reg. (314) 99, 84
v. British, &c., Co. (1898), 2 Q. B. 430, 2054
v. Bunker Hill, &c., Co., 12 Idaho 637, 2713
v. Camden, &c., R. Co., 69 N. J. 424, 1532
v. Chicago, &c., R. Co., 210 Fed. 362, 2171
v. Chicago, &c., R. Co., 93 Iowa 565, 2699
v. Chicago, &c., R. Co., 39 Minn. 286, 728, 1435
v. Colorado, &c., R. Co., 49 Colo. 475, 2274, 2338, 2344
v. Cosby, 48 Ind. 153, 1403
v. Fitchburg, &c., R. Co., 67 Vt. 76, 2053
v. Fort Plain Bank, 36 N. Y. 255, 357
v. Galveston, &c., R. Co., (Tex. Civ. App.), 164 S. W. 853, 1681
v. Goodrich, 55 Ga. 233, 211
v. Gulf, &c., R. Co., (Tex. Civ. App.) 105 S. W. 526, 1856
v. Hannibal, &c., Co., 74 Mo. 553, 255
v. Haskell, 6 Cal. 475, 668
v. Haught, 14 Tex. 243, 2360, 2364
v. Iron Cliffs Co., 78 Mich. 271, 1647, 1895, 2712
v. Iten Biscuit Co., (Okla.) 162 Pac. 938, 2022
v. Kehlor, &c., Co., 35 Fed. R. 433, 696
v. Lamson, &c., Co., 59 Hun (N. Y.) 127, 711
v. Lancashire, &c., R. Co., L. R. 4 C. P. 739, 2481, 2493
v. Logan Co., 11 Ill. 336, 480
Adams v. London, &c., Blackwall R. Co., 2 McN. & G. 118, 1350
v. London & Blackwall R. Co., 18 L. J. Ch. (N. S.) 357, 1350
v. Louisville, &c., R. Co., 82 Ky. 603, 2472, 2475
v. Mercantile Trust Co., 66 Fed. R. 617, 636
v. Metropolitan St. R. Co., 81 N. Y. S. 553, 1527
v. Newfane, 8 Vt. 271, 1375
v. New York, &c., R. Co., 21 N. Y. S. 681, 1659
v. New York, &c., R. Co., 49 N. Y. St. 854, 1686
v. O'Connor, 100 Mass. 515, 2191
v. Portland Ry., &c., Co., 87 Ore. 602, 1546, 2399
v. Port Plain Bank, 36 N. Y. 255, 357
v. Rulon, 50 N. J. L. 526, 1338
v. St. Johnsbury, &c., R. Co., 57 Vt. 240, 1250, 1277, 1311, 1350
v. St. Louis, &c., R. Co., 138 Mo. 242, 1747, 1757
v. St. Louis, &c., Ry. Co., (Tex. Civ. App.) 137 S. W. 437, 2384
v. St. Louis, &c., R. Co., 149 Mo. App. 278, 2843
v. Salina, 58 Kans. 246, 2840
v. San Angelo, &c., Co., (Tex. Civ. App.) 25 S. W. 165, 1301, 1303
v. San Antonio, &c., R. Co., 34 Tex Civ. App. 413, 2801
v. Saratoga, &c., R. Co., 10 N. Y. 328, 1314, 1346
v. Sayre, 76 Ala. 509, 608
v. Scott, 104 Mass. 164, 724, 2314
v. Southern Ry. Co., 125 N. Car. 565, 260
v. Southern Ry. Co., 103 S. Car. 327, 2417
v. State, 31 Ohio St. 462, 872
v. Steamer Trent, 19 La. Ann. 262, 2149
v. Walker, 34 Conn. 466, 1234
v. Washington, &c., R. Co., 9 App. D. C. 26, 1552
v. Wilmington, &c., Elec. R. Co., 3 Pen. (Del.) 512, 2697, 2851
v. Woods, 8 Cal. 306, 667
v. Yazoo, &c., R. Co., 77 Miss. 194, 376, 926, 928, 1511
Adams County v. Kansas City, &c., R. Co., 71 Nebr. 549, 885
v. Quincy (Ill.), 6 L. R. A. 155, 946
Adams Exp. Co. v. Aldridge, 20 Colo. App. 74, 2865
v. Berry, &c., Co., 35 App. (D. C.) 213, 2268
v. Board, &c., 65 How. Pr. 72, 2545
v. Bratton, 106 Ill. App. 563, 2739, 2740
v. Byers, 177 Ind. 33, 2185
v. Carnahan, 29 Ind. App. 606, 2256, 2265

[*References are to Sections—Vol. I,* §§ 1-706; *Vol. II,* §§ 710-1377; *Vol. III,* §§ 1380-1815; *Vol. IV,* §§ 1820-2375; *Vol. V,* §§ 2380-2902.]

Adams Exp. Co. v. Commonwealth, 154 Ky. 462, 2215
v. Cook, 162 Ky. 592, 2254, 2268, 2277
v. Crawford, 8 Ky. L. 619, 2738
v. Cressap, 6 Bush. 572, 2304
v. Croninger, 226 U. S. 491, 2168, 2171, 2183, 2244, 2254, 2268, 2277, 2352
v. Darnell, 31 Ind. 20, 2292
v. Green, 112 Va. 527, 2264
v. Harris, 120 Ind. 73, 712, 2185, 2260, 2375
v. Haynes, 42 Ill. 89, 2137, 2257, 2276, 2311
v. Hibbard, 145 Ky. 818, 2386
v. Hoeing, 88 Ky. 373, 2268
v. Holmes, (Pa.) 9 Atl. 166, 2738
v. Hundley, 145 Ky. 7, 2768
v. Jackson, 92 Tenn. 326, 2200, 2204
v. Kentucky, 166 U. S. 171, 914
v. Kentucky, 238 U. S. 190, 2215
v. King, 3 Ill. App. 316, 2737
v. Mellichamp, 138 Ga. 443, 2252, 2254, 2268
v. Nock, 63 Ky. 562, 2255, 2257, 2265
v. Ohio, 165 U. S. 194, 883, 889, 912, 919, 931
v. Ohio St. Auditor, 166 U. S. 185, 80, 889
v. Reagan, 29 Ind. 21, 2255, 2271
v. Schlessinger, 75 Pa. St. 246, 2374
v. Scott, 113 Va. 1, 2352
v. State, 161 Ind. 328, 2360
v. Stettaners, 61 Ill. 184, 2253, 2256, 2257, 2276, 2311
v. Walker, 119 Ky. 121, 2264, 2271, 2334
v. Welborn, 59 Ind. App. 330, 2268
v. Wilson, 81 Ill. 339, 2164
Adamson's Case, L. R. 18 Eq. Cas. 670, 155
Adams Seed Co. v. Chicago, &c., R. Co., 181 Iowa 1052, 2171, 2296. 2297
Adams, &c., Co. v. Cressap, 6 Bush (Ky.) 572, 2304
v. Jackson, 92 Tenn. 326, 2200
Adasken v. Gilbert, 165 Mass. 443, 1929
Adden v. White Mts. R. Co., 55 N. H. 413, 1250, 1254, 1261, 1262
Addicks v. Cristoph, 62 N. J. L. 786, 1910
Addison v. Lewis, 75 Va. 701, 563, 606, 1418
Addricks v. Cristoph, 62 N. J. L. 786, 1910
Addyston Pipe, &c., Co. v. United States, 175 U. S. 211, 2538, 2554
Adee v. Nassau El. R. Co., 65 App. Div. (N. Y.) 529. 77, 380, 1459
Adger v. Blue Ridge R., 71 S. Car. 213, 2512, 2514, 2519
Adirondack R. Co. v. New York, 176 U. S. 335, 1291
Adix v. Chicago, &c., R. Co., 150 Iowa 379, 2211, 2304
Adkins v. Atlantic, &c., R. Co., 27 S. Car. 71, 1858
v. Big Sandy & Cumberland R. Co., 147 Ky. 30, 1795
Adkisson v. Louisville, &c., R. Co., 33 Ky. L. 204, 1654
Adler v. Milwaukee, &c., Co., 13 Wis. 57, 128, 168, 207, 631
Admiral Realty Co. v. New York, 206 N. Y. 110, 415, 1001
Adolph v. Central Park R. Co., 65 N. Y. 554, 1443, 1492, 1495
v. Central Park R. Co., 76 N. Y. 530, 1443, 1446, 1529, 1532
Adriance v. Roome, 52 Barb. (N. Y.) 399, 250, 325
Adrian Knitting Co. v. Wabash R. Co., 145 Mich. 323, 2291
Adriatic The, 16 Blatch. (U. S.) 424, 2140
Adsit v. Lieb, 76 Ill. 561, 929
Advances in Coal, Re, 22 I. C. C. 604, 620, 2596
Advance in Freight Rates, Re, 9 I. C. C. 382, 2589, 2590
Advance in Freight Rates, Re, 9 I. C. C. 391, 2588
Advances in Rates, Re, 20 I. C. C. 243, 307, 2588, 2596, 2597
Advances in Rates, Re, 23 I. C. C. 656, 2572
Adzenoska v. Erie R. Co., 210 Fed. 553, 759
Aerkfetz v. Humphreys, 145 U. S. 418, 1797, 1823, 1829, 1863
Aetna Ins. Co. v. Wheeler, 49 N. Y. 616, 2124, 2164, 2181, 2185
Aetna Life Ins Co. v. Lyon Co., 95 Fed. 325, 1086
v. Mabbett, 18 Wis. 667, 270
v. Middleport, 124 U. S. 534, 1084
v. Pleasant Township, 53 Fed. 214, 1000
v. Pleasant Township, 62 Fed. 718, 1000
Aetna Mills v. Waltham, 126 Mass. 422, 1314
Aetna Nat. Bank v. Water Power Co., 58 Mo. App. 532, 2138
Aetna, &c., Co. v. Hannibal, &c., R. Co., 3 Dill. 1, 1758
A. F. Johnson & Son v. Atlantic Coast Line R. Co., 140 N. Car. 581, 1767
Africa v. Board, &c., 70 Fed. 729, 1426, 1428, 1433
v. Knoxville, 70 Fed. 734, 70, 1461, 1475
African, &c., Church v. Conover, 27 N. J. Eq. 157, 470
Aga v. Harbach, 140 Iowa 606, 1822
Agar v. Regents' Canal, Cooper Ch. 77, 431
Agawam Bank v. Strever, 18 N. Y. 502, 1856
Agawam Nat. Bank v. South Hadley, 128 Mass. 503, 1093, 1111
Aggs v. Shackelford Co., 85 Tex. 145, 1279
Aglionby v. Norfolk, &c., Ry. Co., 80 W. Va. 687, 1766
Agnew v. Steamer Contra Costa, 27 Cal. 425, 2204, 2330
Agricultural Ass'n v. Alabama, &c., Co., 70 Ala. 120, 26
Agricultural Bank v. Wilson, 24 Maine 273, 92
Agricultural, &c., R. R. Co. v. Winchester, 13 Allen (Mass.) 29, 56, 140, 1082

[*References are to Sections—Vol. I,* §§ 1-706; *Vol. II,* §§ 710-1377; *Vol. III,* §§ 1380-1815; *Vol. IV,* §§ 1820-2375; *Vol. V,* §§ 2380-2902.]

Agulino v. Railroad, 21 R. I. 263, 2472
Ahearn v. Boston, &c., R. Co., 194 Mass. 350, 1556
Ahern v. Oregon, &c., R. Co., 24 Ore. 276, 2694
Ahlbeck v. St. Paul, &c., R. Co., 39 Minn. 424, 2518
Ahlhauser v. Butler, 50 Fed. R. 705, 755
Ahnefeld v. Wabash R. Co., 212 Mo. 280, 1647
Aho v. Jesmore, 101 Minn. 449, 2065
Ah You, In re, 88 Cal. 99, 1431
Aigen v. Boston, &c., R. Co., 132 Mass. 423, 2170, 2183
Aiken v. Chicago, &c., R. Co., 68 Iowa 363, 2115, 2116
v. Pennsylvania R. Co., 130 Pa. St. 380, 1661
v. Southern R. Co., 118 Ga. 118, 2415
v. Steamboat, 40 Mo. 257, 1422
v. Wabash R. Co., 80 Mo. App. 8, 2526
Aikin v. Albany, &c., R. Co., 26 Barb. (N. Y.) 289, 1156, 1161, 1164, 1167
v. Frankford, &c., R. Co., 142 Pa. St. 47, 1552, 2477, 2484
v. Westcott, 123 N. Y. 363, 2516
v. Western R. R. Co., 20 N. Y. 370, 5, 1217
Airey v. Pullman, &c., Co., 50 La. Ann. 648, 2456, 2492
Aitken v. Newport, &c., Co. (1887), 3 Times L. R. 527, 1946
v. Wells River, 70 Vt. 308, 1185
A. J. Niemeyer Lumber Co. v. Burlington, &c., R. Co., 54 Nebr. 321, 2145
Akerman v. Humphery, 1 Car. & P. 53, 2316, 2319
Akers v. Chicago, &c., R. Co., 58 Minn. 540, 1785, 1787
v. Chicago, &c., R. Co., (Minn.) 60 Am. & Eng. R. Cas. 30, 1785
v. United N. J. R., &c., R. Co., 43 N. J. L. 110, 6
v. Veal, 66 Ga. 302, 667
Akersloot v. Second Ave. R. Co., 131 N. Y. 599, 1550
Akeson v. Chicago, &c., R. Co., 106 Iowa 54, 1936, 1948
Akin v. Lee, 206 N. Y. 20, 2833
Akron, &c., R. Co. v. Bedford, 6 Ohio N. P. 276, 1509
Alabama, Ex parte, 71 Ala. 363, 745
Alabama v. Montague, 117 U. S. 602, 560
Alabama Cent. R. Co. v. Alabama Pub. Serv. Com., (Ala.) 76 So. 862, 519
v. Musgrove, 169 Ala. 424, 1259, 1261
Alabama City, &c., R. Co. v. Bates, 149 Ala. 487, 2389, 2810, 2818, 2884, 2891
Alabama Consol., &c., Coal Co. v. Heald, 154 Ala. 580, 2708
Alabama Fuel, &c., Co. v. Ward, 194 Ala. 242, 2840
Alabama Gold Life Ins. Co. v. Central, &c., Assn., 54 Ala. 73, 395, 397
Alabama Great Southern R. Co. v. Clark, 136 Ala. 450, 2822
v. Gilbert, 71 Ga. 591, 1199, 1222
v. Godfrey, 156 Ala. 202, 1647, 2401, 2404
v. Guest, 144 Ala. 373, 1796, 2900
v. Sanders, 145 Ala. 449, 1765
v. Vail, 142 Ala. 134, 1895, 1898, 2802
Alabama Interstate Power Co. v. Vernon-Woodbury, &c., Co., 186 Ala. 622, 1186
Alabama Midland R. Co. v. Martin, 100 Ala. 511, 1407, 1408
v. Newton, 94 Ala. 443, 1326
Alabama Mineral R. Co. v. Jones, 121 Ala. 113, 2067
Alabama Nat. Bank v. Mobile, &c., R. Co., 42 Mo. App. 284, 2148
Alabama R. Co. v. Bailey, 112 Ala. 167, 2694, 2708
v. Blish Milling Co., 241 U. S. 190, 2703
Alabama Steel Co. v. Griffin, 149 Ala. 423, 1939, 2060, 2061, 2068
Alabama Western R. Co. v. Wilson, 1 Ala. App. 306, 720
Alabama, &c., R. Co. v. Anderson, 109 Ala. 299, 1651
v. Appleton, 171 Ala. 324, 2851
v. Arnold, 80 Ala. 600, 2405
v. Arnold, 84 Ala. 159, 1836, 1845, 2404, 2405, 2493, 2808
v. Baldwin, 113 Tenn. 409, 1911
v. Bloom, 71 Miss. 247, 1440
v. Bolding, 69 Miss. 255, 4
v. Boyles, (Miss.) 37 So. 498, 1730
v. Brichetto, 72 Miss. 891, 2207
v. Brock, 161 Ala. 351, 2802, 2805
v. Burgess, 116 Ala. 509, 2068
v. Burkett, 42 Ala. 83, 1249, 1250, 1334, 1360
v. Burks, 148 Ala. 113, 1822, 1933
v. Carroll, 97 Ala. 126, 1925, 1928, 1929, 1930, 2065
v. Chapman, 80 Ala. 615, 1720, 2696
v. Chumley, 92 Ala. 317, 723
v. Clarke, 145 Ala. 459, 1762, 1769
v. Coggins, 88 Fed. 455, 2411
v. Coskey, 92 Ala. 254, 2698
v. Darby, 119 Ala. 531, 2135, 2746
v. Davis, 119 Ala. 572, 2880
v. Davis, 69 Miss. 444, 1670, 1675
v. Dear, 87 Miss. 339, 2471, 2892
v. Demoville, 167 Ala. 292, 1759, 1760
v. Drummond, 73 Miss. 813, 2486
v. Eichofer, 100 Ala. 224, 2231, 2285
v. Elliott, 150 Ala. 381, 2205
v. Frazier, 93 Ala. 45, 1793, 2699, 2823, 2851
v. Fulghum, 87 Ga. 263, 720
v. Fulton, 144 Ala. 332, 1539, 2903
v. Gilbert, 6 Ala. App. 372, 2477

[*References are to Sections—Vol. I,* §§ 1-706; *Vol. II,* §§ 710-1377; *Vol. III,* §§ 1380-1815; *Vol. IV,* §§ 1820-2375; *Vol. V,* §§ 2380-2902.]

Alabama, &c., R. Co. v. Grabfelder, 83 Ala. 200, 2304, 2705
v. Guilford, 114 Ga. 627, 2396
v. Hall, 105 Ala. 599, 1836, 1869, 1871, 2826
v. Harris, 71 Miss. 74, 1805
v. Hawk, 72 Ala. 112, 2402, 2472, 2475, 2477, 2699
v. Hayne, 76 Miss. 538, 2779
v. Hill, 90 Ala. 71, 255, 2710
v. Hill, 93 Ala. 514, 2822, 2846, 2858, 2862, 2896
v. Holmes, 75 Miss. 371, 2417
v. Horn, 132 Ala. 407, 2473
v. Humphries, 169 Ala. 369, 2791
v. Johnson, 128 Ala. 283, 1768
v. Jones, 71 Ala. 487, 1695, 1704, 1721
v. Jones, 114 Ala. 519, 2068
v. Jones, 73 Miss. 110, 2066
v. Jones, 85 Miss. 263, 2472
v. Journey, (Miss.) 84 So. 706, 2659
v. Kenney, 39 Ala. 307, 1185, 1209, 1217, 1311
v. Kidd, 29 Ala. 221, 240, 241, 249
v. Kidd, 35 Ala. 209, 2212, 2292
v. Killian, 69 Ala. 277, 1732
v. King, 93 Miss. 379, 1397
v. Knox, 184 Ala. 485, 2514, 2519, 2526
v. Linn, 103 Ala. 134, 1647, 2816
v. Little, 71 Ala. 611, 2355
v. Livingston, 84 Miss. 1, 1793
v. Lowe, 73 Miss. 203, 1669
v. McAfee, 71 Miss. 70, 1805
v. McAlpine, 71 Ala. 545, 1695, 1720, 1722, 1734
v. McDonald, 112 Ala. 216, 1949
v. McKenzie, 139 Ga. 410, 2169, 2304, 2311
v. McWhorter. 156 Ala. 269, 1885
v. Mallett, 118 Miss. 31, 1373
v. Miss. R. R. Commission, 203 U. S. 496, 816, 2536, 2547, 2570
v. Moody, 90 Ala. 46, 1720
v. Moody, 92 Ala. 279, 1721
v. Moorer, 116 Ala. 642, 1795, 1798
v. Mt. Vernon Co., 84 Ala. 173, 2148, 2164, 2181, 2703
v. Newton, 94 Ala. 443, 1326
v. Norris, 167 Ala. 311, 2135, 2143
v. Odeneal, 73 Miss. 34, 1628, 1629
v. Overstreet, 85 Miss. 78, 2880
v. Phillips, 70 Miss. 14, 1648, 1651
v. Planters Warehouse, &c., Co., 153 Ala. 241, 1762
v. Pounder, 82 Miss. 568, 2732
v. Powers, 73 Ala. 244, 1722
v. Prouty, 149 Ala. 71, 1384
v. Quarles, 145 Ala. 436, 2205, 2310
v. Railroad Comrs., 86 Miss. 667, 2596
v. Railroad Comrs., 203 U. S. 496, 2536, 2547, 2560
v. Richie, 99 Ala. 346, 1881
v. Roach, 110 Ala. 266, 1842, 1881
v. Roach, 116 Ala. 360, 1863
v. Roebuck, 76 Ala. 277, 1729, 1732
v. Rowley, 9 Fla. 508, 155, 164, 175
Alabama, &c., R. Co. v. Sampley, 169 Ala. 372, 2407, 2490, 2790
v. Sanders, 40 So. 402, 1765
v. Searles, 71 Miss. 744, 2187
v. Sellers, 93 Ala. 9, 2840
v. Siniard, 123 Ala. 557, 2473, 2863
v. Smith, 85 Ala. 208, 1720
v. South, &c., R. Co., 84 Ala. 570, 331, 397, 514, 1596
v. Sparks, 71 Miss. 757, 2270, 2331, 2346
v. Stacy, 68 Miss. 463, 2493
v. State, 155 Ala. 491, 728
v. Stingily, 111 Miss. 237, 1387
v. Summers, 68 Miss. 566, 1657
v. Tapia, 94 Ala. 226, 2699, 2716, 2816, 2823
v. Taylor, 129 Ala. 238, 1771
v. Thomas, 83 Ala. 343, 2167
v. Thomas, 89 Ala. 294, 2144, 2164, 2169, 2180, 2188, 2201, 2239, 2262, 2347
v. Thompson, 200 U. S. 206, 749, 751
v. Tirelli, 93 Miss. 797, 2315
v. Tolman, (Ala.) 76 So. 381, 373
v. Ventress, 171 Ala. 285, 2477
v. Waller, 48 Ala. 459, 1895, 1911, 2045
v. Williams, 92 Ala. 277, 1408, 1581
v. Williams, 78 Miss. 209, 2056
v. Yarbrough, 83 Ala. 238, 2392, 2394, 2858
Alabama, &c., Works v. Dallas, 127 Ala. 513, 146
v. Robinson, 56 Fed. 690, 576, 578
Alair v. Northern Pac. R. Co., 53 Minn. 160, 2268
Alaska Mining Co. v. Whelan, 168 U. S. 86, 1910, 1915
Alaska, The, 130 U. S. 201, 2055, 2060
Albanese v. Stewart, 2 Bradbury's Pl. & Pr. Rep. 189, 2027
v. Stewart, 78 Misc. (N. Y.) 581, 2026
Albany v. Sikes, 94 Ga. 30, 1236
Albany City Bank v. Schermerhorn, 9 Paige (N. Y.), Ch. 373, 658
Albany, City of, v. Watervliet, &c., Co., 108 N. Y. 14, 1431
Albany St. In re, 11 Wend. (N. Y.) 149, 1188, 1222
Albany, &c., R. Co. v. Brownell, 24 N. Y. 345, 70, 1214, 1215, 1566, 1570, 1572, 1576
v. Dayton, 10 Abb. Pr. (N. Y.) N. S. 182, 1261, 1339, 2109
v. Lansing, 16 Barb. (N. Y.) 68, 1262, 1291, 1328, 1336
v. Watervliet, &c., Co., 45 Hun (N. Y.) 442, 1464
v. Wheeler, 6 Ga. App. 270, 1755
Albany, &c., Co. v. Canaan, 16 Barb. 244, 883
v. Osborne, 12 Barb. 223, 883
Alberger v. Nat. Bank, 123 Mo. 313, 692
Albert v. Bascom, 245 Fed. 149, 717
v. Boston El. R. Co., 185 Mass. 210, 1793
v. Grosvenor Investment Co., L. R. 3 Q. B. 123, 575

[*References are to Sections—Vol. I,* §§ 1-706; *Vol. II,* §§ 710-1377; *Vol. III,* §§ 1380-1815; *Vol. IV,* §§ 1820-2375; *Vol. V,* §§ 2380-2902.]

Albert v. New York, &c., R. Co., 80 Hun (N. Y.) 152, 1829, 1858
v. New York, &c., R. Co., 34 N. Y. S. 1089, 1858
v. State, 65 Ind. 413, 633
v. Sweet, 116 N. Y. 363, 1612
Alberti v. New York, &c., R. Co., 43 Hun (N. Y.) 421, 2870
v. New York, &c., R. Co., 118 N. Y. 77, 2817
Albia v. Chicago, &c., R. Co., 102 Iowa 624, 1570
Albin v. Chicago, &c., R. Co., 103 Mo. App. 308, 2390, 2842, 2858
v. Gulf, &c., R. Co., 43 Tex. Civ. App. 170, 2415, 2486
v. Hetrick, 90 Ind. 545, 1670
Albion Lumber Co. v. DeNobra, 72 Fed. 739, 1870, 2380
Albion, &c., Co. v. Martin, 1 Ch. Div. 580, 315
Albrecht v. Foster Lumber Co., 126 Ind. 318, 1420
v. Milwaukee, &c., R. Co., 87 Wis. 105, 2066
Albree v. Boston, &c., R. Co., 22 I. C. C. 303, 2561, 2572
Albuquerque Nat. Bank v. Perea, 147 U. S. 87, 904, 907
A. L. Clark Lumber Co. v. St. Coner, 97 Ark. 358, 2855
Alcorn v. Adams Exp. Co., 148 Ky. 352, 2183, 2191
v. Chicago, &c., R. Co., 108 Mo. 81, 1856
Alcoy, &c., R. Co. v. Greenhill, 76 L. T. N. S. 542, 1399
v. Greenhill, 79 L. T. N. 257, 362
Alden v. Carver, 13 Iowa 253, 2369, 2370, 2374
v. New York, &c., R. Co., 26 N. Y. 102, 2396, 2398, 2399, 2498
v. New York, &c., R. Co., 44 N. Y. 478, 2395
v. Pearson, 69 Mass. 342, 2276, 2738
Alder v. Milwaukee, &c., Co., 13 Wis. 57, 128
Alderman v. Eastern R. Co., 115 Mass. 233, 2146, 2149, 2151, 2291
v. Warren, (1916) W. C. & Ins. Rep. (Eng.) 266, 2038
Alderson, Ex parte, 1 Madd. 39, 568
Alderson v. Lee, 52 Ore. 92, 1419
Aldine Mfg. Co. v. Phillips, 118 Mich. 162, 116
Aldis v. Union Elevated R. Co., 203 Ill. 567, 1267
Aldrich v. Anchor Coal, &c., Co., 24 Ore. 32, 214, 653
v. Boston, &c., R. Co., 100 Mass. 31, 2304
v. Boston, &c., R. Co., 91 Vt. 379, 1826
v. Cargo, 117 Fed. 757, 2360
v. Cheshire R. Co., 21 N. H. 359, 1205, 1234, 1281, 1350, 1384
v. Drury, 8 R. I. 554, 52
v. Howard, 7 R. I. 199, 842
v. Illinois Cent. R. Co., 241 Ill. 402, 1916
v. Metropolitan, &c., Co., 195 Ill. 456, 1236, 1384, 1436
Aldrich v. St. Louis Transit Co., 101 Mo. App. 77, 1557
v. Tripp, 11 R. I. 141, 842
Aldridge v. Board of Education, 15 Okla. 354, 1270
v. Great Western R. Co., 15 C. B. (N. S.) 582, 1766, 2265, 2304
v. Pardee, 24 Tex. Civ. App. 254, 563, 601
v. Tuscumbia, &c., R. Co., 2 Stew. & P. (Ala.) 199, 1188, 1190, 1191, 1204, 1294
Aldworth v. Lynn, 153 Mass. 53, 1389
Alexander v. Atlanta, &c., R. Co., 108 Ga. 151, 374
v. Atlantic, &c., R. Co., 144 N. Car. 93, 2744
v. Bennett, 60 N. Y. 204, 798
v. Cauldwell, 83 N. Y. 480, 266, 405
v. Central R. Co., 3 Dill. (U. S.) 487, 579, 586
v. Dennison, 2 McArthur 562, 904
v. Great Northern R. Co., 51 Mont. 565, 1707, 1826, 1865, 2835
v. Greene, 3 Hill (N. Y.) 9, 2102
v. Greene, 7 Hill (N. Y.) 533, 2102
v. Hannibal, &c., R. Co., 76 Mo. 494, 1722
v. Louisville, &c., R. Co., 83 Ky. 589, 1842, 1846, 1856
v. McDowell County, 70 N. Car. 208, 1091
v. Relfe, 74 Mo. 495, 110
v. Relfe, 9 Mo. App. 133, 651
v. Richmond, &c., R. Co., 112 N. Car. 720, 1659, 1664
v. Robertson, 86 Tex. 511, 1402
v. Searcy, 81 Ga. 536, 192, 432, 581
v. Southey, 5 B. & Ald. 247, 2294
v. Toronto, &c., R. Co., 33 U. C. Q. B. 474, 2435, 2499
v. Toronto, &c., R. Co., 35 U. C. Q. B. 453, 2462
v. West End, &c., R. Co., 31 L. J. R. (Ch.) 500, 1133
Alexander Ave., In re, 17 N. Y. 933, 949
Alexander's Cotton, 2 Wall. 404, 2206
Alexandria v. Morgan's La., &c., R. Co., 109 La. 50, 1429
Alexandria Canal Co. v. Swann, 5 How. (U. S.) 83, 713
Alexandria, &c., R. Co. v. Alexandria, &c., Co., 75 Va. 780, 52, 1130, 1187, 1194, 1214, 1225, 1291
v. Herndon, 87 Va. 193, 2404, 2405, 2493
v. McHugh, (Ind.) 40 N. E. 80, 1417
v. Railroad Comrs., 143 La. 1067, 2592
Alford v. Miller, 32 Conn. 543, 503
Alfson v. Bush Co., 182 N. Y. 393, 2054
Algelt v. San Antonio, 81 Tex. 436, 1461
A. L. Jones Co. v. Chicago, &c., Ry. Co., 213 Ill. App. 283, 2216
Allain v. Pennsylvania R. Co., 183 Pa. St. 174, 2289

[*References are to Sections—Vol. I,* §§ 1-706; *Vol. II,* §§ 710-1377; *Vol. III,* §§ 1380-1815; *Vol. IV,* §§ 1820-2375; *Vol. V,* §§ 2380-2902.]

Allaire v. Woonsocket, 25 R. I. 414, 1250
Allan v. Gillette, 127 U. S. 589, 615
v. State, &c., Co., 132 N. Y. 91, 261, 2086
Allard v. Chicago, &c., R. Co., 73 Wis. 165, 1768
v. Lobau, 3 Martin (La.), N. S. 293, 1311
Allardt v. People, 197 Ill. 501, 874
Alleged Unlawful Rates, 7 I. C. C. 240, 2570
Alleged Unlawful Rates, Re, 8 I. C. C. 121, 2570, 2598
Allegheny v. Millville, &c., R. Co., 159 Pa. St. 411, 1426, 1430, 1461, 1465, 1476, 1508
v. Ohio, &c., R. Co., 26 Pa. St. 355, 1425
v. West Penn. R. Co., 138 Pa. St. 375, 950
Allegheny County v. Cleveland, &c., R. R. Co., 51 Pa. St. 228, 31, 36, 38, 749
Allegheny Heating Co. v. Rohan, 118 Pa. St. 223, 1895
Allegheny Nat. Bank v. Bailey, 147 Pa. St. 111, 215
Allemong v. Simmons, 124 Ind. 199, 195, 297, 310
Allen, In re, 19 Fed. 809, 796
Allen v. Am. Bldg., &c., Ass'n, 49 Minn. 544, 177
v. Archer, 49 Maine 346, 1053
v. Armstrong, 16 Iowa 508, 810
v. Aroostook Val. R. Co., 115 Maine 361, 1785
v. Atlantic, &c., R. Co., 54 Ga. 503, 2045
v. Atlantic, &c., R. Co., 145 N. Car. 214, 1889
v. Bates, 1 Hilt. (N. Y.) 221, 2363
v. Boston, &c., R. R., 197 Mass. 298, 1660
v. Burlington, &c., R. Co., 57 Iowa 623, 1824
v. Burlington, &c., R. Co., 64 Iowa 94, 1825, 1832, 2708
v. Cape Fear, &c., R. Co., 100 N. Car. 397, 2226, 2360
v. Central R. R. Co., 42 Iowa 683, 620, 646, 655, 656
v. Chicago, &c., Ry. Co., 116 Minn. 119, 2416
v. Chicago, &c., R. Co., 82 Nebr. 726, 2228, 2333
v. Chicago, &c., R. Co., 94 Wis. 93, 1758
v. Chicago, &c., R. Co., 145 Wis. 263, 1765
v. Clausen, 114 Wis. 244, 1459
v. Colorado Cent. R. Co., 22 Colo. 238, 1285
v. Curtis, 26 Conn. 456, 333, 364
v. Dallas, &c., R. Co., 3 Woods (U. S.) 316, 549, 584, 625, 628, 629, 630, 632, 1406
v. Dillingham, 60 Fed. 176, 660
v. Drew, 44 Vt. 174, 946
v. Dry Dock, &c., R. Co., 2 N. Y. S. 738, 2881
v. Durham, &c., Co., 144 N. Car. 288, 2863
v. Fairbanks, 45 Fed. 445, 105
Allen v. Francisco Sugar Co., 193 Fed. 825, 110
v. Gaillard, 1 S. Car. (Rich. N. S.) 279, 109
v. Galveston, 51 Tex. 302, 945, 947, 948
v. Gilby, 3 Dowl. P. C. 143, 2323
v. Goodwin, 92 Tenn. 385, 1896
v. Hanks, 136 U. S. 300, 543
v. Harris, 4 Lea. 190, 635
v. Hill, 16 Cal. 113, 181
v. Jackson, 122 Ill. 567, 615
v. Jones, 47 Ind. 438, 1187, 1199
v. Logan City, 10 Utah 279, 1852, 2239
v. London, &c., R. Co., L. R. 6 Q. B. 65, 251, 1806
v. Londonderry, &c., R. R. Co., 25 W. R. 524, 98
v. Louisiana, 103 U. S. 80, 1017, 1093, 1100
v. Maine, &c., R. Co., 79 Maine 327, 2316, 2320, 2322
v. Maine, &c., R. Co., 82 Maine 111, 1661
v. Millville, 87 N. J. L. 356, 2034
v. Montgomery, &c., Co., 11 Ala. 437, 173, 174, 207, 554
v. New Gas Co., L. R. 1 Exch. Div. 251, 1910
v. New Jersey Southern R. R. Co., 49 How. Pr. (N. Y.) 14, 698
v. New York, &c., R. Co., 174 Fed. 779, 1880
v. Northern Pac. R. Co., 35 Wash. 221, 2498
v. Oregon, &c., R. Co., 98 Fed. 16, 2559, 2564, 2565
v. Pegram, 16 Iowa 163, 93
v. Pullman's Palace Car Co., 191 U. S. 171, 917, 919
v. St. Louis Transit Co., 183 Mo. 411, 1546, 2716, 2816
Allen v. St. Louis, &c., R. Co., 230 U. S. 553, 2549, 2578, 2594, 2598
v. South Boston R. R. Co., 150 Mass. 200, 94, 112, 264
v. Texas, &c., R. Co., 100 Tex. 525, 857, 2702
v. Texas, &c., R. Co., (Tex. C. App.) 27 S. W. 943, 1801
v. Union, &c., R. Co., 7 Utah 239, 1831, 1836, 2697
v. Utica, &c., R. Co., 15 Hun (N. Y.) 80, 1344
v. Wabash, &c., R. Co., 84 Mo. 646, 1350
v. Willard, 57 Pa. St. 374, 1407
v. Williams, 12 Pick. 297, 2148, 2291
v. Wilmington, &c., R. Co., 102 N. C. 381, 1314, 1350
Allen, &c., Co. v. Canadian Pac. R. Co., 42 Wash. 62, 2257
Allender v. Chicago, &c., R. Co., 37 Iowa 264, 2390, 2846
v. Railway Co., 43 Iowa 276, 2473
Allentown v. Henry, 73 Pa. St. 404, 946
Allentown First National Bank v. Hock, 89 Pa. St. 324, 325
Allentown School Dist. v. Derr, 115 Pa. St. 439, 552
Allerton v. Allerton, 50 N. Y. 670, 2066

[*References are to Sections—Vol. I,* §§ 1-706; *Vol. II,* §§ 710-1377; *Vol. III,* §§ 1380-1815; *Vol. IV,* §§ 1820-2375; *Vol. V,* §§ 2380-2902.]

Allerton v. Boston, &c., R. Co., 146 Mass. 241, 1667, 1686, 2411
v. Lang, 10 Bosw. (N. Y.) 362, 112
Alley v. Musick, 68 W. Va. 523, 741
Allibone v. Hager, 46 Pa. St. 48, 110, 125
Alling v. Boston, &c. R. Co., 126 Mass. 121, 2508
v. Ward, 30 Am. & Eng. Corp. Cas. 133, 106
v. Ward (Ill.), 24 N. E. 551, 701
v. Wenzel, 133 Ill. 264, 106, 701
v. Wenzell, 27 Ill. App. 511, 317
Allis v. Jones, 45 Fed. 148, 307, 428, 550
Allis-Chalmers Co. v. Iron Molders' Union, 150 Fed. 155, 731
Allison v. Chicago, &c., R. Co., 42 Iowa 274, 2057, 2849
v. Coal Co., 87 Tenn. 60, 307
v. Louisville, &c., R. Co., 9 Bush (Ky.), 247, 1031, 1035
v. St. Louis, &c., R. Co., 157 Mo. App. 72, 2476
v. Southern R. Co., 129 N. Car. 336, 1881
v. State, 42 Ind. 354, 870
Allison, &c., Co. v. McCormick, 118 Pa. St. 519, 1832
Allman v. Havana, &c., R. Co., 88 Ill. 521, 129, 130
All Saints' Church v. Lovett, 1 Hall (N. Y. Sup. Ct.) 191, 287
Allyn v. Boston, &c., R. Co., 105 Mass. 77, 1660, 2713
v. Providence R. Co., 4 R. I. 457, 1320
v. Willis, 65 Tex. 65. 2316, 2317
Almand v. Atlanta, &c., R. Co., 108 Ga. 417, 1457
v. Georgia, &c., R. Co., 95 Ga. 775, 2731
Almy v. California, 24 How. (U. S.) 169, 917, 2550
Alpena Co. v. Simmons, 104 Mich. 305. 1076
Alsager v. St. Katherine's Dock Co., 14 M. & W. 794, 2375
Alsever v. Minneapolis, &c., R. Co., 115 Ia. 338, 1805
Alsobrook v. State, 126 Ga. 100, 870
Alsop v. DeKoven, 107 Ill. App. 190, 350
v. Ohio, &c., R. Co., 19 Ill. App. 292, 1717
v. Southern, &c., Co., 104 N. Car. 278, 2200
Alston v. Stewart, 148 Pa. St. 51, 2853
Alta, &c., Co. v. Alta, &c., Co., 78 Cal. 629, 327, 557
Altee v. South Carolina R. Co., 21 S. Car. 550, 1827
Altgelt v. San Antonio, 81 Tex. 436, 1426, 1461
Althorf v. Wolfe, 22 N. Y. 355, 1872, 2067
Alton Light & Traction Co. v. Oller, 217 Ill. 15, 2881
Alton R. Co. v. Mayfield, 95 Ill. 146, 378
Alton Water Co. v. Brown, 166 Fed. 840, 581
Alton, &c., Assn. v. Glass, 186, Ill. App. 488, 1422
Alton, &c., R. Co. v. Carpenter, 14 Ill. 190, 1249
v. Deitz, 50 Ill. 210, 1384
v. Northcott, 15 Ill. 49, 1401
Alton, &c., Trac. Co. v. Oliver, 217 Ill. 15, 1547, 2881
Altoona, &c., R. Co. v. Beech Creek R. Co., 177 Pa. St. 443, 1382
v. Tyrone, &c., R. Co., 160 Pa. St. 623, 1603
Altzheimer v. Central R. Co., 75 N. J. L. 424, 1975
Alves v. New York, &c., R. Co., 27 R. I. 581, 1833
Alvis v. Whitney, 43 Ind. 83, 1042, 1047, 1063
Alvord v. Syracuse, &c., Bank, 98 N. Y. 599, 1103
Alward v. Holmes, 10 Abbott (N. C.) 96, 459
Amacker v. Northern Pac. R. Co., 58 Fed. 850, 978
Amann v. Chicago Consol. Trac. Co., 243 Ill. 263, 2863, 2871
Amato v. Northern, &c., R. Co., 46 Fed. 561, 1880
Ambergate, &c., R. Co. v. Mitchell, 4 Exch. 540, 156, 157
Ambrose v. Raley, 58 Ill. 506, 1174
Ambrose, &c., Co., In re, L. R. 14 Ch. Div. 390, 104
Ambruster v. Chicago, &c., R. Co., 166 Iowa 155, 2052
American Alkali Co. v. Campbell, 113 Fed. 398, 159, 203
v. Kurtz, 134 Fed. 663, 203
American Bank v. Adams, 12 Pick. (Mass.) 303, 271
v. Cooper, 54 Maine 438, 646
American Bank Note Co. v. N. Y. El. R. R. Co., 129 N. Y. 252, 9, 1174
v. New York, &c., R. Co., 50 Am. & Eng. R. Cas. 292, 462
American Bonding, &c., Co. v. Baltimore, &c., R. Co., 124 Fed. 866, 1406
American Brake Shoe, &c., Co. v. Pere Marquette R. Co., 205 Fed. 14, 677, 686
American Brewing Ass'n v. Talbot, 141 Mo. 681, 2498
American Bridge Co. v. Bainum, 146 Fed. 367, 1823
v. Seeds, 144 Fed. 605, 1897, 1915
American Car, &c., Co. v. Hill, 226 Ill. 227, 2800
v. Inzer, 172 Ind. 58, 1927
v. Williams, 63 Ind. App. 1, 1926, 1950
v. Wyatt, 58 Ind. App. 161, 1951
American Coal Co. v. Baltimore, &c., R. Co., 17 I. C. C. 149, 2567
v. Consolidation Coal Co., 46 Md. 15, 2366
American Contract Co. v. Cross, 71 Ky. 472, 2506
v. Jacksonville, &c., Ry. Co., 52 Fed. 937, 645
American Contract & F. Co. v. Williams, 63 Ind. App. 1, 1950
American Exchange Nat. Bank v. Ward, 111 Fed. 782, 692, 696

[*References are to Sections—Vol. I, §§ 1-706; Vol. II, §§ 710-1377; Vol. III, §§ 1380-1815; Vol. IV, §§ 1820-2375; Vol. V, §§ 2380-2902.*]

American Exp. Co. v. Baldwin, 26 Ill. 504, 2106
v. Beer, 107 Miss. 528, 2215
v. Fletcher, 25 Ind. 492, 2294, 2295, 2311
v. Greenhalgh, 80 Ill. 68, 2292, 2301
v. Hockett, 30 Ind. 250, 2292
v. Iowa, 196 U. S. 133, 2127, 2540
v. Jennings, 86 Miss. 329, 2751
v. Lesem, 39 Ill. 312, 2143, 2148, 2151, 2299, 2301
v. Miller, 104 Miss. 247, 2214, 2215
v. Mullins, 212 U. S. 311, 2313
v. Patterson, 73 Ind. 430, 339, 2489
v. People, 133 Ill. 649, 2241
v. Perkins, 42 Ill. 458, 2142
v. Pinckney, 29 Ill. 392, 2106
v. Second Nat. Bank, 69 Pa. St. 394, 2164, 2167, 2190
v. Smith, 33 Ohio St. 511, 2188, 2202
v. South Dakota, 244 U. S. 617, 2538
v. Southern Ind. Exp. Co., 167 Ind. 292, 2543
v. Stack, 29 Ind. 27, 2291, 2295, 2311
v. State, 244 U. S. 617, 2576
v. United States, 212 U. S. 522, 2439, 2573
American Finance Co. v. Bostwick, 151 Mass. 19, 746
American Food, &c., Co. v. American Milling Co., 151 Wis. 385, 718
American Fur Co. v. United States, 2 Pet. (U. S.) 358, 195
American Hay Co. v. L. V. R. Co., 21 I. C. C. 166, 2571
American Hominy Co. v. LaForge, 184 Ind. 600, 2881, 2898
American Ice Co. v. New York, &c., R. Co., 50 Misc. (N. Y.) 183, 2824
American Ins. Co. v. Canter, 1 Pet. (U. S.) 511, 546, 2538
v. Oakley, 9 Paige (N. Y.) 496, 710
American Inv. Co. v. Cable, 4 Ga. App. 106, 338
v. Yost, 25 Abb. N. C. (N. Y.) 274, 183
American Lead Pencil Co. v. Nashville, &c., R. Co., 124 Tenn. 57, 2121, 2210, 2311
American Legion of Honor v. Perry, 140 Mass. 580, 220
American Life Ins. Co. v. Ferguson, 66 Ore. 417, 90
American Livestock Co. v. Chicago, &c., Exchange, 143 Ill. 210, 222
American Loan. &c., Co. v. Central Vt. R. Co., 84 Fed. 917, 656
v. East & W. R. Co., 37 Fed. R. 242, 40, 582
v. General Elec. Co., 71 N. H. 192, 82
v. Minnesota, &c., R. Co., 157 Ill. 641, 370, 371, 1151, 1200, 1201
v. St. Louis, &c., R. Co., 42 Fed. 819, 549
American Loan, &c., Co. v. Toledo, &c., R. Co., 29 Fed. 416, 623, 624, 628, 629, 632
American Locomotive Co. v. Hoffman, 105 Va. 343, 1389, 2396
American Mfg. Co. v. Zulkowski, 185 Fed. 42, 1844
American Mercantile Exchange v. Blunt, 102 Maine 128, 444
American Milling Co. v. Industrial Board, 279 Ill. 560, 2033
American Nat. Bank v. Georgia R. Co., 96 Ga. 665, 2191
v. Henderson, 123 Ala. 612, 2146, 2150
v. Oriental Mills, 17 R. I. 551, 113
v. Supple, 115 Fed. 657, 205
American Nat. Beverage Co., In re, 193 Fed. 772, 149
American Nat. Gas Co. v. Evans, 63 Pa. Super. Ct. 162, 1375
American Pastoral Co., In re, 62 L. T. R. 625, 100
American Print Works v. Lawrence, 23 N. J. L. 9, 590, 1185
American R. Co. v. Birch, 224 U. S. 547, 1976
American R. Co. v. Didricksen, 227 U. S. 145, 1970, 1980
American Railway Frog Co. v. Haven, 101 Mass. 398, 110, 183, 189
American Rapid Tel. Co. v. Connecticut Telephone Co., 49 Conn. 352, 443
v. Hess, 125 N. Y. 641, 782
American Refrigerator Transit Co. v. Hall, 174 U. S. 70, 912
American Rolling Mill Co. v. Hullinger, 161 Ind. 673, 1925, 1928, 1931, 1938
American Salt Co. v. Heidenheimer, 80 Tex. 344, 215
American Smelting, &c., Co. v. Union Pac. R. Co., 256 Fed. 737, 2576
American Spinning Co. v. Southern R. Co., 81 S. Car. 482, 1161
American Standard Jewelry Co. v. Witherington, 81 Ark. 134, 2298, 2311
American State Sec. Co. v. Milwaukee, &c., R. Co., 139 Wis. 199, 1330
American Steamship Co. v. Bryan, 83 Pa. St. 446, 2517
American Strawboard Co. v. Chicago, &c., R. Co., 177 Ill. 513, 2712
v. Foust, 12 Ind. App. 42, 2859, 2862
American Sugar, &c., Co. v. City, 181 U. S. 277, 888
v. Delaware, &c., R. Co., 200 Fed. 652, 2560
v. Delaware, &c., R. Co., 207 Fed. 733, 2563
v. Louisiana, 179 U. S. 89, 931
American Surety Co. v. Lauber, 22 Ind. App. 326, 1404
v. Pauly, 170 U. S. 133, 1404
American Tel., &c., Co. v. Green, 164 Ind. 349, 338
v. Morgan, &c., Co., 138 Ala. 597, 1470

[*References are to Sections—Vol. I,* §§ 1-706; *Vol. II,* §§ 710-1377; *Vol. III,* §§ 1380-1815; *Vol. IV,* §§ 1820-2375; *Vol. V,* §§ 2380-2902.]

American Tel., &c., Co. v. St. Louis, &c., R. Co., 202 Mo. 656, 1264, 1337
v. Smith, 71 Md. 535, 1260, 1291
American Thresherman v. DeTamble Motors Co., 154 Wis. 366, 2150
American Transp. Co. v. Moore, 5 Mich. 368, 2137, 2202, 2259, 2265
v. Pearce, 71 Md. 535, 1234
American Trust Co. v. Metropolitan S. S. Co., 190 Fed. 113, 681
American Tube Works v. Boston, &c., Co., 139 Mass. 5, 96, 101
v. Kentucky, &c., Co., 51 Fed. 826, 576, 578
v. Farmers' Loan, &c., Co., 73 Fed. 956, 597
American Water-Works Co. v. Farmers, &c., Co., (Col.) 25 L. R. A. 338, 36
American Wire Nail Co. v. Bayless, 91 Ky. 94, 94, 104, 113
v. Gedge, (Ky.) 29 S. W. 353, 358
American Zinc, &c., Co. v. Markle Lead Works, 102 Mo. App. 158, 2148
American, &c., Ass'n v. Illinois Cent. R. Co., 7 I. C. C. 556, 2598
American, &c., Bank v. Ward, 111 Fed. 782, 692, 696
American, &c., Christian Union v. Yount, 101 U. S. 352, 438, 976
v. Toledo, &c., R. Co., 29 Fed. 416, 621
American, &c., Exp. Co. v. Milk, 73 Ill. 224, 2291, 2295
v. Schier, 55 Ill. 140 2145
American, &c. R. Co. v. Huntington, &c. R. Co., 130 Ind. 98, 1339, 1344
v. Johnson, 60 Fed. 503, 2047
American, &c., Timber Co. v. Kansas, &c., R. Co., 175 Fed. 28, 2558
American, &c., Co. v. Board, &c., 43 Fed. 609, 781
v. Consolidation Co., 46 Md. 15, 733, 2366
v. East, &c. R. Co., 37 Fed. 242, 582
v. Guy, 25 Ind. App. 588, 2047
v. Haven, 101 Mass 398, 110
v. Huntington, &c., R. Co., 130 Ind. 98, 1344
v. Lea, 56 Ark. 539, 717
v. Minneapolis, St. Paul, &c., Co., 44 Minn. 93, 250
v. Moore, 5 Mich. 368, 2202
v. Norris, 43 Fed. 711, 278
v. Oakley, 9 Paige, 496, 327
v. Sands, 55 Pa. St 140, 2311
v. Taylor Mfg. Co., 46 Fed. 152, 278, 456
v. Wetherington, 98 S. W. 665, 2298
Americoggin Bridge Co. v. Bragg, 11 N. H. 102, 1178
Amerson v. Coronoa Coal, &c., Co., 194 Ala. 175, 2829
Amos v. Chicago, &c., R. Co., 39 Fed. 881, 750
v. Fargo, 99 N. Y. 994, 2352
v. First Div. St. Paul, &c., R. Co., 12 Minn. 412, 2703
Ames v. Kansas, 111 U. S. 449, 64, 742, 746, 753
v. Lake Shore, &c., R. Co., 135 Ind. 363, 1849, 2800
v. Lake Superior, &c., R. Co., 21 Minn. 241, 1293, 1294, 1295, 1301
v. New Orleans, &c., R. Co., 2 Woods (U. S.) 206, 552
v. Palmer, 42 Maine 197, 2373
v. Southern Pac. Co., 141 Cal. 728, 2415
v. Trustees, 20 Beav. 332, 646
v. Union Co., 17 Ore. 600, 1318, 1512
v. Union Pac. Ry. Co., 60 Fed. 674, 650
v. Union Pac. Ry. Co., 62 Fed. 7, 650
v. Union Pac. R Co., 64 Fed. 165 814, 815, 827, 2362, 2539, 2542, 2545, 2549, 2538
v. Union Pac. R Co., 74 Fed. 335 664
v. Union, &c. Ry. Co., 60 Fed. R. 966 633, 650
Amesbury v. Bowditch, &c. Ins Co., 6 Gray (Mass.) 596, 222
Amherst Bank v Root, 2 Metc. (Mass.) 522, 270
Amies v. Stevens, 1 Stra. 128, 2204
Ammant v. New Alexandria, &c., Co., 13 Serg. & R. 210, 85. 696
v. President, &c. 13 Serg. & R. 212, 84, 958
Ammendale, &c. Inst. v. Anderson, 71 Md. 128, 1416
Ammons v. Southern R. Co. 138 N. Car. 555, 229, 2426, 2430
v. Southern R. Co., 140 N. Car. 196, 2819, 2843
Amory v. Wabash R., 130 Mich. 404, 2508
Amory Mfg. Co. v. Gulf, &c., R. Co., 89 Tex. 419. 2262, 2263
Amos v. Delaware Ferry Co., 228 Pa. St. 362, 2856
v. Temperley, 8 M. & W. 798, 2361
Amoskeag Bank v. Ottawa, 105 U. S. 667, 1917
Amoskeag, &c., Co. v. Worcester, 60 N. H. 522, 1200
Amsden v. Norwich, &c. Ins. Co., 44 Fed. 515, 749
Amsink v. Balderston, 41 Fed. 641, 746
Amsterdam, &c., R. Co., In re, 86 Hun (N. Y.) 578, 1128
Amy v. Dubuque, 98 U. S. 470, 551
v. Manning, 38 Fed. 536, 752
Anable v. New York, &c., R. Co., 122 N. Y. S. 713, 1840
Anbrush v. Oakdale, 28 Minn. 61, 1250
Anchor Line v. Dater, 68 Ill. 369, 2170, 2187
Anchor Mills Co. v. Burlington, &c., R. Co., 102 Iowa 262, 2146, 2148, 2289, 2291
Anacona v. Becker, 14 Pa. Co. Ct. 73, 888
Ander v. Ely, 158 U. S. 312, 558
Anderson's Case, L. R. 7 Ch. Div. 75, 106

[*References are to Sections—Vol. I,* §§ 1-706; *Vol. II,* §§ 710-1377; *Vol. III,* §§ 1380-1815; *Vol. IV,* §§ 1820-2375; *Vol. V,* §§ 2380-2902.]

Anderson v. Bennett, 16 Ore. 515, 1849, 1895, 1896
v. Birmingham, &c., R. Co. (Ala.), 19 So. 661, 1731
v. Bowers, 40 Fed. 708, 747
v. Caldwell, 91 Ind. 451, 1294
v. Canadian Pac. R. Co., 17 Ont. 747, 2526
v. Canadian, &c., Ry. Co., 130 Minn. 373, 2892
v. Cape Fear, &c., Co., 64 N. Car. 399, 1748, 1766
v. Carnegie Steel Co., 255 Pa. 33, 2022
v. Central R. Co., 68 N. J. L. 269, 1668, 1800
v. Chicago, &c., Ry. Co., 208 Mich. 424, 2558, 2575
v. Chicago, &c., R. Co., 85 Minn. 337, 1397
v. Chicago, &c., R. Co., 35 Nebr. 95, 2068
v. Chicago, &c., R. Co., 102 Nebr. 497, 1389, 1391
v. Chicago, &c., R. Co., 87 Wis. 195, 1785, 1788, 1790, 1795
v. Cincinnati S. R. Co., 86 Ky. 44, 595
v. Citizens' St. R. Co., 12 Ind. App. 194, 1550, 2471
v. City, &c., R. Co., 42 Ore. 505, 2484
v. Clark, 2 Bing. 20, 2146
v. Connor, 43 Misc. (N. Y.) 384, 407
v. Des Moines, &c., Co., 97 Iowa 739, 2380
v. Dunn, 6 Wheat. 204, 796
v. Erie R. Co., 223 N. Y. 277, 2435
v. Fielding, 92 Minn. 42, 2048, 2830
v. Fleming, 160 Ind. 597, 1408
v. Fuller, 51 Fla. 380, 1464
v. Great Northern R. Co., 15 Idaho 513, 1796, 2068
v. Great Northern R. Co., 102 Minn. 355, 1840, 1853, 1856
v. Henderson, 124 Ill. 164, 1396
v. Illinois, &c., R. Co., 109 Ia. 524, 2830
v. Interstate Mfg. Co., 152 Iowa 455, 1170
v. Jett, 89 Ky. 375, 2556
v. Kansas City Ry. Co. (Mo.), 233 S. W. 203, 2893
v. Lake Shore, &c., R. Co., 26 Ind. App. 196, 2271, 2352, 2734
v. Longden, 1 Wheat, (U. S.) 85, 246
v. Louisville, &c., R. Co., 62 Fed. 46, 2385
v. Louisville, &c. R. Co., 210 Fed. 689, 1976
v. Metropolitan St. R. Co., 30 Misc. (N. Y.) 104, 1529
v. Metropolitan St. R. Co., 159 Mo. App. 449, 1550
v. Michigan Cent. R. Co., 107 Mich. 591, 1823
v. Middle & East Tenn. Central R. Co., 91 Tenn. 44, 26, 57, 129, 130, 134, 137, 146
Anderson v. Milwaukee, &c., Ry. Co., 37 Wis. 321, 2053
v. Minneapolis St. R. Co., 42 Minn. 490, 1445, 1526, 1529
v. Minneapolis, &c., R. Co., 103 Minn. 224, 1671
v. Minneapolis, &c. Ry. Co. (Minn.), 179 N. W. 45, 2658
v. Missouri Pac. R. Co., 196 Mo. 442, 2411, 2483, 2818
v. Morris, &c., R. Co., 216 Fed. 83, 919
v. New Castle, &c. R. R. Co., 12 Ind. 376, 120, 200
v. Northeastern R. Co., 4 L. T. (N. S.) 216, 2528
v. North Pac. R. Co., 21 Ore. 281, 2713
v. Northern Pac. R. Co. (Wash.), 152 Pac. 1001, 2498
v. Northern Pac. R. Co., 34 Mont. 181, 1827
v. Ogden, &c., R. Co., 7 Utah 396, 1910
v. Oregon R. Co., 45 Ore. 211, 1748, 1769, 1771, 1772
v. Oregon, &c., R. Co., 47 Utah 614, 2080
v. Pacific Coast S. S. Co., 225 U. S. 187, 2543
v. Pemberton, 89 Mo. 61, 1311, 1312, 1340
v. Railway Co., 196 Mo. 442, 2411
v. Rochester, &c. R. Co., 9 How. Pr. (N. Y.) 553, 1354
v. St. Louis, 47 Mo. 479, 1304
v. Santa Anna, 116 U. S. 356, 926, 1030, 1034, 1096, 1115
v. Scott, 70 N. H. 350, 148
v. South Carolina, &c., R. Co., 81 S. Car. 1, 2490
v. Stewart, 76 Wis. 43, 1709
v. Toledo, &c., R. Co., 32 Iowa 86, 859
v. Turbeville, 6 Coldw. (Tenn.) 150, 1188, 1294
v. United States, 171 U. S. 604, 2554, 2560
v. Van Riper, 128 N. Y. 66, 1858
v. Wabash, &c., R. Co., 65 Iowa, 131, 2518, 2522, 2525
v. Wasatch, &c. R. Co., 2 Utah 518, 1766
v. Wetter, 103 Maine 257, 2050
v. Winston, 31 Fed. 528, 1896
Anderson County v. Beal, 113 U. S. 277, 1096, 1097, 1105, 1113
v. Houston, &c., R. Co., 52 Tex. 228, 1063, 1097
Anderson, &c., R. Co. v. Kernodle, 54 Ind. 314, 1346, 1351
Andes v. Ely, 158 U. S. 312, 558, 1048, 1079, 1091, 1098
Andover, The, 3 Blatchf. (U. S. C. C.) 303, 2363
Andre v. Chicago, &c., R. Co., 30 Iowa 107, 1708, 1712
Andrescik v. New Jersey, &c., Co., 73 N. J. L. 664, 2708
Andrejwski v. Wolverine Coal Co., 182 Mich. 298, 2023

[*References are to Sections—Vol. I,* §§ 1-706; *Vol. II,* §§ 710-1377; *Vol. III,* §§ 1380-1815; *Vol. IV,* §§ 1820-2375; *Vol. V,* §§ 2380-2902.]

Andrew v. Chicago, &c., R. Co., 45 Ill. App. 269, 2693
v. Nantasket, &c., R. Co., 152 Mass. 506, 1273
Andrews v. Bacon, 38 Fed. 777, 209
v. Beane, 15 R. I. 451, 1053
v. Birmingham, &c. R. Co., 99 Ala. 436, 1881
v. Capitol, &c. R. Co., 2 Mack. 137, 2477
v. Central R. Co., 86 Ga. 192, 1665
v. Chicago, &c. R. Co., 86 Iowa 677, 2402, 2482
v. Chicago, &c., R. Co., 129 Iowa 162, 2857
v. Chicago, &c., R. Co., 96 Wis. 348, 2717
v. Delhi, &c., Tel. Co., 66 App. Div. (N. Y.) 616, 1351
v. Dietrich, 14 Wend. (N. Y.) 31, 2191
v. Ft. Worth, &c. R. Co. (Tex.), 25 S. W. 1040, 2387, 2388
v. Hart, 17 Wis. 297, 150
v. National Foundry and Pipe Works, 61 Fed. 782, 80, 1426, 1461
v. N. Y., &c., R. Co., 60 Conn. 293, 1649, 1656
v. Ohio, &c., R. Co., 14 Ind. 169, 146, 156, 164
v. Pratt, 44 Cal. 309, 316
v. Smith, 19 Blatchf. (U. S.) 100, 636
v. Steele City Bank, 57 Nebr. 173, 657
v. Worcester, &c., R. Co., 159 Mass. 64, 92, 93
v. Yazoo R. Co., 86 Miss. 129, 2489
Andrews, &c., Co. v. Pittsburgh, &c., Co., 3 I. C. C. 77, 2560
Androscoggin, &c., R. Co. v. Stevens, 28 Maine 434, 33
Androscoggin, &c., Co. v. Androscoggin R. Co., 52 Maine 417, 411, 1382
v. Bethel, &c., Co., 64 Maine 441, 840
Angel v. Hume, 17 Hun (N. Y.) 374, 1048, 1056
Angelina, &c., R. Co. v. Due (Tex. Civ. App.), 166 S. W. 918, 1407
Angell v. Chicago, &c., Ry. Co., 97 Kans. 688, 2709, 2827
v. Silsbury, 19 How. Pr. 48, 85
Angier v. East Tenn., &c., R. Co., 75 Fed. 433, 39
v. East Tenn., &c., R. Co., 74 Ga. 634, 390
Angle v. Chicago, &c., R. Co., 151 U. S. 1, 2574
v. Mississippi, &c., R. Co., 9 Iowa 487, 2164
v. Mississippi, &c., R. Co., 18 Iowa 555, 345, 2292, 2311, 2738
Anglin v. American, &c., Co., 96 N. Y. S. 49, 1916
v. Texas, &c., R. Co., 60 Fed. 553, 1849, 1852
Anglo-American, &c., Co. v. Dyer, 181 Mass. 593, 130, 159
v. Lombard, 132 Fed. 721, 201
Anglo-Californian, &c., Bank v. Mahoney, &c., Co., 5 Sawy. 255, 287
Angus v. Dalton, L. R. 6 H. L. 740, 1493
Anhalt v. Waterloo, &c., R. Co., 166 Iowa 479, 1425, 1504
Anna v. Northern, 261 Ill. 538, 1486
Annaker v. Chicago, &c., R. Co., 81 Iowa 267, 1651, 1655
Annapolis v. Harwood, 32 Md. 471, 946
Annapolis, &c., R. Co. v. Baldwin, 60 Md. 88, 1695
v. Gantt, 39 Md. 115, 1755, 1766, 1767, 1768
v. Pumphrey, 72 Md. 82, 1636, 1638, 1729
v. Ross, 68 Md. 310, 1404
v. State, 104 Md. 659, 1636, 1637, 1638
Ann Arbor R. Co. v. Amos, 85 Ohio St. 300, 2417
v. Beech, 110 Mich. 209 1377
Annas v. Milwaukee, &c., R. Co., 67 Wis. 46, 2065, 2253, 2435, 2465, 2499
Anness v. Providence, 13 R. I. 17, 806
Annislead v. Shreveport, &c. R. Co., 108 La. Ann. 171 2749
Anniston v. Southern R. Co., 145 Ala. 351, 2216, 2362
Anniston Elec., &c., Co. v. Elwell, 144 Ala. 317, 1514, 1529
v. Hewitt, 139 Ala. 442, 1721
Anniston, &c., R. Co. v. Jacksonville, &c., R. Co., 82 Ala. 297, 1129, 1225, 1291, 1598, 1605, 1606
v. Ledbetter, 92 Ala. 326, 2304
Ansell v. Waterhouse, 6 M. & S. 385, 2704
Anspach v. Mahoney, &c., R. Co., 5 Phila. (Pa.) 491, 1139
Anthony v. American Glucose Co. (N. Y.), 41 N. E. 23, 377
v. County Comrs., 14 Pick. (Mass.) 189, 1342
v. Granger, 22 R. I. 359. 1350
v. Household, &c., Co., 16 R. I. 571, 96
v. Jasper County, 4 Dill. 136, 1078, 1108
v. Jasper, 101 U. S. 693, 1071, 1083, 1096, 1098, 1100, 1108
v. Leeret, 105 N. Y. 591. 1849
v. Louisville, &c., R. Co., 27 Fed. 724, 2399
v. New York, &c., R. Co., 162 Mass. 60, 1332 1757
v. State, 59 Kan. 246, 1114
Anthony Salt Co. v. Missouri Pac. R. Co., 4 I. C. C. 1, 2561
v. Missouri Pac. R. Co., 4 I. C. C. 33, 2561, 2565
Anthony, &c., Brick Co. v. Ashby, 198 Ill. 562, 2068
Anthony, &c. Co. v. New York Cent. &c. R. Co., 223 N. Y. 21, 2287
Antonian v. Southern Pac. Co., 9 Cal. App. 718, 1646, 1676

[*References are to Sections—Vol. I,* §§ 1-706; *Vol. II,* §§ 710-1377; *Vol. III,* §§ 1380-1815; *Vol. IV,* §§ 1820-2375; *Vol. V,* §§ 2380-2902.]

Antonio v. Antonio St. Ry. Co., 15 Tex. Civ. App. 1, 1431
v. Jones, 28 Tex. 19, 58
Anton Piano Co. v. Chicago, &c., R. Co., 152 Wis. 156, 2115
Anvil Mining Co. v. Sherman, 74 Wis. 226, 25, 130
Appeal Tax Court v. Northern, &c. R. Co., 50 Md. 417, 894
v. Rice, 50 Md. 312, 898
v. University, 50 Md. 465, 898
v. Western, &c., R. Co., 50 Md. 274, 519
Appel v. Buffalo, &c., R. Co., 111 N. Y. 550, 1849, 1861, 1862
v. Chicago, &c., R. Co., 34 S. Dak. 306, 1357
Appleby v. St. Paul, &c., R. Co., 54 Minn. 169, 2417
v. South Carolina, &c., R. Co., 60 S. Car. 48, 2843
Applegate v. Ernst, 3 Bush. 648, 883, 889, 902
Appleton v. American Malt Co., 65 N. J. Eq. 375, 192
Appleton Water Works Co. v. Central Trust Co., 93 Fed. 286, 648
Appleyard's Case, 49 L. J. Ch. 290, 128
Application for Widening Roffignac Street, 4 Rob. (La.) 357, 1342
Application of Brooklyn, &c., R. Co., In re, 125 N. Y. 434, 727
of Cooper, &c., In re, 93 N. Y. 507, 1338
of Mayor, &c., of New York, In re, 99 N. Y. 569, 1194, 1298
of Syracuse, &c., Co., Matter of, 91 N. Y. 1, 286
of Village of Middletown, 82 N. Y. 196, 1305
Arapahoe Co. v. Kansas Pac. R. Co., 4 Dill. (U. S. C. C.) 277, 747
Arapahoe Investment Co. v. Platt, 5 Colo. App. 584, 20
Arapahoe, &c., Co. v. Stevens, 13 Colo. 534, 128, 221, 257, 268, 327
Arasmith v. Temple, 11 Ill. App. 39, 252
Arbenz v. Wheeling & H. R. Co., 33 W. Va. 1, 728
Arbrush v. Oakdale, 28 Minn. 61, 1250
Arbuckle v. Illinois Midland R. Co., 81 Ill. 429, 389, 1410, 1413, 1416, 1417
v. State, 188 Ind. 444, 2416, 2486
v. Thompson, 37 Pa. St. 170, 2703
Arcade File Works v. Juteau, 15 Ind. App. 460, 1846, 1876
Arcata v. Arcata, &c., R. R. Co., 92 Cal. 639, 58, 81, 1428, 1463
Archambeau v. New York, &c., R. Co., 170 Mass. 727, 665
v. Platt, 173 Mass. 249, 663
Archer v. American, &c., Co., 50 N. J. Eq. 33, 182
v. Board, 128 Fed. 125, 1350
v. Ft. Wayne, &c., R. Co., 87 Mich. 101 1552
v. Terre Haute, &c., R. Co., 102 Ill. 493, 83, 370, 373, 497, 505, 507, 514
Archibald v. Mississippi, &c., R. Co., 66 Miss. 424, 720
v. Ott (W. Va.), 87 S. E. 791, 2029
v. Arctic Bird, The, 109 Fed. 167, 2143, 2257, 2271, 2754, 2759
Ardesco Oil Co. v. North American, &c., Co., 66 Pa. St. 375, 694
Ardmore Nat. Bank v. Briggs & Co., 20 Okla. 427, 646
Ardmore State Bank v. Mason, 30 Okla. 568, 115
Arend v. Liverpool, &c., R. Co., 64 Barb. (N. Y.) 118, 2140, 2230
Arends v. Grand Rapids R. Co., 172 Mich. 448, 5, 7
Arenschield v. Chicago, &c., R. Co., 128 Ia. 677, 2713
Arents v. Commonwealth, 18 Gratt (Va.), 750, 549, 552, 1078
Arenz v. Weir, 89 Ill. 25, 212
Argenti v. San Francisco, 16 Cal. 255, 424, 427
Argues v. Union Sav. Bank, 133 Cal. 139, 706
Argus Co. v. Mayor, 55 N. Y. 495, 306
Argus Printing Co., Re, 12 L. R. A. 781, 180
Argus Printing Co., Re, 1 N. Dak. 434, 182, 282
Arimond v. Green Bay, &c., Co., 31 Wis. 316, 1231, 1234
Arizona Copper Co. v. Hammer, 250 U. S. 400, 2022
Arizona, &c., R. Co. v. Clark, 207 Fed. 817, 2023
Arkadelphia Cotton Mills v. Trimble, 54 Ark. 316, 130
Arkadelphia Lumber Co. v. Smith, 78 Ark. 505, 1870, 2388
Arkadelphia Milling Co. v. Southwestern Ry. Co., 249 U. S. 134, 2576
Arkansas v. Choctaw, &c., R. Co., 134 Fed. 106, 753
Arkansas v. St. Louis, &c., R. Co., 173 Fed. 572, 746
v. Smith, 53 Ark. 275, 2365
v. Stroude, 77 Ark. 109, 2808, 2843
Arkansas Cent. R. Co. v. Bennett, 82 Ark. 393, 2891
v. Janson, 90 Ark. 494, 2398, 2399, 2470, 2476
v. McKay, 30 Ark. 682, 1417
v. Smith, 71 Ark. 189, 1282
v. State, 72 Ark. 252, 840, 1582
Arkansas Mid R. Co. v. Robinson, 96 Ark. 32, 2404
v. Whitley, 54 Ark. 199, 1703
Arkansas Rate Cases, Re, 168 Fed. 732, 2591
Arkansas Rate Cases, Re, 187 Fed. 290, 306, 2578, 2590
Arkansas Southern R. Co., v. Hobbs, 105 Tenn. 29, 2846
v. Loughridge, 65 Ark. 300, 260
v. Wilson, 118 La. 395, 1061, 1066
Arkansas Val. &c., Ry. Co. v. Witt, 19 Okla. 262, 1258
Arkansas &c., Canal Co. v. Farmers, &c., Trust Co., 13 Colo. 587, 104, 191
Arkansas, &c., R. Co. v. Berry, 44 Ark. 17, 900

[*References are to Sections—Vol. I,* §§ 1-706; *Vol. II,* §§ 710-1377; *Vol. III,* §§ 1380-1815; *Vol. IV,* §§ 1820-2375; *Vol. V,* §§ 2380-2902.]

Arkansas, &c., R. Co. v. Canman, 52 Ark. 517, 1706, 2399, 2476, 2498
v. Dickinson, 78 Ark. 483, 265, 1820, 1821
v. German Nat. Bank, 77 Ark. 482, 2148, 2291
Arkansas, &c., R. Co., v. Graves, 96 Ark. 638, 1653, 1661, 1785, 1795
v. Griffith, 63 Ark. 491, 2482, 2810, 2856
v. Sain, 90 Ark 278, 1793, 2388
Arlington Heights Fruit Exch. v. Southern Pac. R. Co., 21 I. C. C. 389, 2567
v. Southern Pac. R. Co., 22 I. C. C. 149, 2572
Arlington, &c., Co. v. Bluethenthal, 36 App. Cas. (D. C.) 209, 264
Armant v. New Orleans, &c., R. Co., 41 La. Ann. 1020, 356, 357
Armbuster v. Chicago, &c., R. Co., 166 Iowa 155, 2053
Armentrout v. St. Louis, &c. R. Co., 1 Mo. App. 158, 2097, 2205
Armil v. Chicago, &c., R. Co., 70 Iowa 130, 2699
Armington v. Barnet, 15 Vt. 745, 1210, 1216
Armistead v. Shreveport, &c., R. Co., 108 La. 171, 2749, 2846
Armistead Lumber Co. v. Louisville, &c., R. Co. (Miss.) 11 So. 472, 2289
Armiston, &c., R. Co. v. Jacksonville, &c., R. Co., 82 Ala. 297, 1210
Armory Mfg. Co. v. Gulf, &c., R. Co., 89 Tex 419, 2262
Armour v. Hahn, 111 U. S. 313 1868
v. Michigan Cent. R. Co., 65 N. Y. 111, 345, 2139
v. Ryan, 61 Ill. App. 314, 2708
v. Texas, &c., R. Co., 258 Fed. 185, 1140, 1144
Armour & Co. v. Industrial Board, 273 Ill. 590, 2038
v. Russell, 144 Fed. 614 1831
Armour Packing Co. v. United States, 153 Fed. 1, 2367, 2563
v. United States, 209 U. S. 56, 2439, 2560, 2563, 2570, 2574, 2598
Armroyd v. Union Ins. Co., 3 Binn (Pa.) 437, 2364
Arms v. Conant, 36 Vt. 744, 303, 305, 556
Armsby v. Union Pac. R. Co., 4 Fed. 706, 2753
Armstead v. Lounsberry, 129 Minn. 34, 1681
Armstrong v. Ackley, 71 Iowa 76, 1674
v. Beadle, 5 Sawy. 484, 2053
v. Chicago, &c., R. Co., 53 Minn. 183, 2265, 2271
v. Denver, &c., R. Co. (Mo. App.), 203 S. W. 246, 1808
v. Forg, 162 Mass. 544, 1844
v. Galveston, &c., R. Co., 92 Tex. 117, 2167, 2264
Armstrong v. Galveston, &c., R. Co. (Tex. Civ. Div.) 29 S. W. 1117, 2254
v. Illinois Cent. R. Co., 162 Ky. 539, 2271
v. Industrial Com., 61 Wis. 530, 2033
v. Kansas City, &c., R. Co., 192 Fed. 608, 752, 756
v. Karshner, 47 Ohio St. 276, 132, 136, 137, 141, 142
v. Medbury, 67 Mich. 250, 1785
v. New York, &c., R. Co., 53 Minn. 183, 2265
v. New York, &c., R. Co., 20 R. I. 791, 2795
v. Oregon, &c., R. Co., 8 Utah 420, 1907
v. Portland R. Co., 52 Ore. 437, 1550
Armstrong v. Pullman Co., 108 Miss. 25, 2417, 2455
v. State, 29 Okla. 161, 742
v. Taylor, 41 W. Va. 602, 904
v. United States Exp. Co., 159 Pa. St. 640, 2344
Armstrong, &c., Co. v. Illinois Cent. R. Co., 26 Okla. 352, 2310
Armsworth v. Southeastern R. Co., 11 Juris. 758, 2061
Arnett v. Illinois Cent. R. Co. (Iowa), 176 N. W. 322, 2893
Arnison v. Smith, 59 L. T. R. 627, 146
Arnold v. Atchison, &c., R. Co., 81 Kans. 400, 2488, 2866
v. Atchison, &c., R. Co., 81 Kans. 530, 2489
v. Bright, 41 Mich. 207, 639
v. Covington, &c., Bridge Co., 1 Duv. (Ky.) 372, 1204, 1247, 1371
v. Delaware, &c., Co., 125 N. Y. 15, 1859
v. Georgia R., &c., Co., 50 Ga. 304, 2366
v. Hudson River R. Co., 55 N. Y. 661, 1231
v. Illinois, &c., R. Co., 83 Ill. 273, 229, 2435, 2476, 2704
v. Jones, 26 Tex. 335, 2143
v. Knoxville, 115 Tenn. 195, 945
v. Maryville, 110 Mo. App. 254, 2806
v. Pennsylvania R. Co., 115 Pa. St. 135, 2388, 2422, 2487
v. Philadelphia, &c., R. Co., 161 Pa. St. 1, 1662
v. Potter, 22 Iowa 194, 2243
v. Prout, 51 N. H. 587, 589, 2146, 2703
v. Railroad Co., 83 Ill. 273, 2704
v. Rhode Island Co., 28 R. I. 118, 163, 2417, 2418, 2419, 2819
v. Weimer, 40 Nebr. 216, 646
Arnot v. Erie Ry. Co., 67 N. Y. 315, 546
Arnsperger v. Crawford, 101 Md. 247, 1190
Arphrud v. Conklin Constr. Co., 154 Ill. App. 164, 2027
Arrighi v. Denver, &c., R. Co., 129 Fed. 347, 1860
Arrington v. Savannah, &c., R. Co., 95 Ala. 434, 53, 1132

[*References are to Sections—Vol. I,* §§ 1-706; *Vol. II,* §§ 710-1377; *Vol. III,* §§ 1380-1815; *Vol. IV,* §§ 1820-2375; *Vol. V,* §§ 2380-2902.]

Arrow Lumber, &c., Co. v. Union Pac. R. Co., 53 Wash. 629, 717
Arrowsmith v. Nashville, &c., R. Co., 57 Fed. 165, 531, 537, 747, 750, 2387, 2388
Arthur v. Cassius, The, 2 Story (U. S. C. C.) 81, 2360
v. Chicago, &c., R. Co., 61 Iowa 648, 2289
v. Commercial & R. Bank, 9 S. M. (Miss.) 394, 601, 694
v. Glover, 82 Nebr. 528, 1396
v. Griswold, 55 N. Y. 400, 323
v. Oakes, 63 Fed. 310, 650, 658, 731
v. St. Paul, &c., R. Co., 38 Minn. 95, 2287, 2290, 2304
v. School District, 164 Pa. St. 410, 904
v. Texas, &c., R. Co., 139 Fed. 127, 1933, 2210, 2211, 2260
v. Texas, &c., R. Co., 204 U. S. 505, 2115, 2119, 2202, 2260
Arctic Bird, The, 109 Fed. 167, 2754, 2759
Artizan's Bank v. Treadwell, 34 Barb. (N. Y.) 553, 646
Artman v. Kansas Cent. R. Co., 22 Kans. 296, 1637
Artusy v. Missouri, &c., R. Co., 73 Tex. 191, 1537
Artz v. Chicago, &c., R. Co., 34 Iowa 153, 1656, 1670, 2714
v. Chicago, &c., R. Co., 44 Iowa 284, 1655
Asbell v. Kansas, 209 U. S. 251, 2543
Asberry v. Roanoke, 91 Va. 562, 956
Asbury Trac. Ry. Co. v. Township Committee, 73 N. J. Eq. 323, 1508
Asche v. Harmon, 54 Ind. App. 310, 1790
Ascher v. Grand Trunk, &c., R. Co., 36 U. C. Q. B. 609, 2320
Ash v. Baltimore, &c., R. Co., 72 Md. 144, 2053
v. Cummings, 50 N. H. 591, 1134, 1194, 1195, 1204
v. Wilmington, &c., R. Co., 148 Pa. St. 133, 1663
Ashbrook v. Frederick, &c., R. Co., 18 Mo. App. 290, 1552, 2109, 2477
Ashbury v. Watson, L. R. 30 Ch. Div. 376, 95
Ashbury, &c., R. Co. v. Riche, L. R. 7 H. L. 653, 423, 426, 429, 431, 437, 503
Ashby v. Eastern R. Co., 5 Metc. (Mass.) 368, 1312
v. Elsberry, &c., Co., 111 Mo. App. 79, 2865
Ashcraft v. Davenport Locomotive Works, 148 Iowa 420, 1897
Asher v. Louisville, &c., R. Co., 87 Ky. 391, 1241, 1249, 1360
v. St. Louis, &c., R. Co., 79 Mo. 432, 1717
v. Sutton, 31 Kans. 286, 325, 326, 327
v. Texas, 128 U. S. 129, 916, 2546
Ashenbroedel Club v. Finlay, 53 Mo. App. 256, 424
Asheville Division, &c., v. Aston, 92 N. C. 578, 63, 73, 453, 487, 651
Asheville St. Ry. Co. v. Asheville, 109 N. Car. 688, 81, 730, 1428, 1463
v. West Asheville, &c., Ry. Co., 114 N. Car. 725, 1425, 1426
Ashford v. Pittman, 160 N. Car. 45, 2731
Ashgrove Cement Co. v. Atchison, &c., R. Co., 23 I. C. C. 519, 2596
Ashhurst's Appeal, 60 Pa. St. 290, 194, 316, 317, 607
Ashland St. R. Co. v. Ashland, 78 Wis. 271, 1431, 1432, 1484, 1485
Ashland, &c., R. Co. v. Faulkner, 106 Ky. 332, 1504
Ashley v. Board, 60 Fed. 55, 1022
v. Burt County, 73 Nebr. 159, 1272, 1274, 1275
v. Hart, 147 Mass. 573, 1942, 1945
v. Kanawha, &c., Tract. Co., 60 W. Va. 306, 842, 1492, 1528
v. Quintard, 90 Fed. 34, 724
v. Ryan, 49 Ohio, 504, 385, 390
v. Ryan, 153 U. S. 436, 370, 918, 924
v. Supervisors, 60 Fed. 55, 372
Ashman v. Flint, &c., R. Co., 90 Mich. 567, 1830, 1858
Ashmore v. Pennsylvania, &c., Co., 28 N. J. L. 180, 2144
Ashpitel v. Sercombe, 5 Exch. 147, 18
Ashtabula, &c., R. R. Co. v. Smith, 15 Ohio St. 328, 121, 129, 131, 132, 140, 441
Ashtabula, &c., Co. v. Holmes, 67 Ohio St. 153, 1550
Ashton v. Atlantic Bank, 3 Allen (85 Mass.) 217, 109
v. Boston, &c., R. Co., 222 Mass. 65, 2021
v. Burbank, 2 Dill. (U. S.) 435, 56, 173
v. Corrigan, L. R. 13 Eq. 76, 568
v. Railway Co., 2 K. B. 313, 2419
Ashuelot Shoe Co. v. Hoit, 56 N. H. 548, 120
Ashuelot R. R. Co. v. Elliott, 57 N. H. 397, 54, 551, 585, 609
Ashuelot, &c., Co. v. Marsh, 1 Cush. 507, 327
Ashurst v. Lehman, 86 Ala. 370, 639
Ask v. Cummings, 50 N. H. 591, 1248
Aspinwall v. Butler, 133 U. S. 595, 102
v. Chicago, &c., Co., 41 Wis. 474, 1311
v. Davies County, 22 How. (U. S.) 364, 995, 1002, 1003, 1004, 1019, 1052, 1093
v. Ohio, &c. R. Co., 20 Ind. 492, 23, 31, 33, 189, 287, 370
Asplund v. Great Northern R. Co., 63 Wash. 164, 1767

[*References are to Sections—Vol. I,* §§ 1-706; *Vol. II,* §§ 710-1377; *Vol. III,* §§ 1380-1815; *Vol. IV,* §§ 1820-2375; *Vol. V,* §§ 2380-2902.]

Assessment of Western Union Tel Co., In re, 35 Okla. 626, 914
Associated, &c., Grocers v. Missouri Pac. Co., 1 I. C. C. 156, 2425, 2573
Assop v. Yates, 2 H. & N. 768, 1827, 1854
Aston v. Heaven, 2 Esp. 533, 2396
v. McClure, 102 Pa. St. 322, 1575
v. St. Louis, &c., R. Co., 105 Mo. App. 226, 2895
Astor v. Hoyt, 5 Wend. (N. Y.) 603, 1311
v. Mayor, &c., New York, 62 N. Y. 580, 1302
v. New York Arcade R. Co., 113 N. Y. 93, 57
v. New York Railroad Co., 48 Hun (N. Y.), 562, 23
v. Turner, 2 Barb. (N. Y.) 444, 629
v. Wells, 4 Wheat (U. S.) 466, 264
Astoria, &c., R. Co. v. Hill, 20 Ore. 177, 129, 130
Atcherson v. Troy, &c., R. Co., 6 Abb. Pr. (N. S.) 329, 1410, 1660
Atchison v. Atlantic, &c., R. Co., 63 Mo. 367, 1763
v. Board, 18 Idaho 282, 1001
v. Butcher, 3 Kans. 104, 1013
v. Chicago, &c., R. Co., 80 Mo. 213, 2270, 2703
v. Schroeder, 47 Kans, 315, 1858, 1871
v. Southern R. Co., 114 Ga. 146, 2426, 2429
Atchison Board of Education v. De Kay, 148 U. S. 591, 1103, 1458
Atchison R. Co. v. Bancord, 66 Kans. 81, 1836
v. Penfold, 57 Kans. 148, 1836, 1838
Atchison St. R. Co. v. Missouri, &c., Co., 31 Kans. 661, 1425, 1426, 1457, 1470
v. Nave, 38 Kans. 744, 58, 78, 1425, 1428, 1457, 1463, 1478
Atchison, &c., R. Co. v. Adcock, 38 Colo. 369, 1730
v. Allen, 75 Kans. 190, 2344, 2345
v. Alsdurf, 47 Ill. App. 200, 1823, 1849, 1867, 1879
v. Anderson, 65 Kans. 202, 1354
v. Armstrong, 71 Kans. 366, 1261, 1436
v. Arthurs, 63 Kans. 404, 1763
v. Ayers (Kans.), 42 Pac. 722, 1770
v. Bailey, 11 Nebr. 332, 1798
v. Baker, 79 Kans. 183, 1671
v. Bales, 16 Kans. 252, 1755, 1767, 1768, 1769, 1771, 2841
v. Baty, 6 Nebr. 37, 779
v. Bell, 31 Okla. 238, 2366
v. Blackshire, 10 Kans. 477, 1249, 1258, 1261, 1262
v. Board of Comrs., 51 Kans. 617, 190, 191, 372
v. Board of Comrs., 101 Kans. 618, 890
v. Boerner, 34 Nebr. 240, 1318, 1436
v. Boerner, 45 Nebr. 453, 1334
Atchison, &c., R. Co. v. Booth, 53 Ill. App. 303, 1659, 1666
v. Bourdett, 74 Kans. 137, 2373
v. Brassfield, 51 Kans. 167, 1935, 1948
v. Brewer, 20 Kans. 669, 2211, 2518
v. Brown, 80 Kans. 312, 779, 862
v. Brown, 2 Kans. App. 604, 2486
v. Bryan, (Tex.) 28 S. W. 98, 2167, 2264, 2276, 2705, 2736
v. Calhoun, 18 Okla. 75, 2405
v. Calhoun, 213 U. S. 1, 2493
v. Calvert, 52 Kans. 547, 1801
v. Cameron, 66 Fed. 709, 2420
v. Campbell, 61 Kans. 439, 791, 2416
v. Caruthers, 56 Kans. 309, 1840, 1863
v. Cash, 27 Kans. 587, 1717
v. Chance, 57 Kans. 40, 2851, 2861
v. Citizen's Trac. &c., Co., 16 N. Mex. 154, 4
v. Clark, 60 Kans. 826, 932
v. Classin (Tex. Civ. App.), 134 S. W. 358, 1863
v. Cochran, 43 Kans. 225, 110, 210, 292
v. Commissioners, 17 Kans. 29, 1030
v. Cogswell, 23 Okla. 181, 1785, 1789, 1794
v. Conlon, 62 Kans. 416, 1624
v. Croll, 3 Kans. App. 242, 1886, 2830
v. Cunniffe (Tex. Civ. App.), 57 S. W. 692, 2823
v. Davidson, 52 Kans. 739, 1437
v. Davis, 34 Kans. 199, 1405, 2164
v. Dennis, 38 Kans. 424, 1751
v. Denver, &c., R. Co., 110 U. S. 667, 442, 443, 734, 776, 781, 795, 824, 1382; 2098, 2103, 2160, 2167, 2169, 2216, 2360, 2366, 2538, 2560, 2564, 2568, 2569
v. Derrick, 78 Kans. 884, 2435
v. De Sedillo, 219 Fed. 686, 2712
v. Dickerson, 4 Kans. App. 345, 2430
v. Dill, 48 Kans. 210, 2201, 2255, 2257, 2258, 2260, 2271
v. Ditmars, 3 Kans. App. 459, 2270, 2333, 2705, 2736
v. Dwelle, 44 Kans. 394, 2430, 2486, 2871
v. Elder, 149 Ill. 173, 1706
v. Eldridge, 41 Okla. 463, 1282
v. Fajardo, 74 Kans. 314, 2054
v. Feehan, 149 Ill. 202, 2713
v. Feelan, 47 Ill. App. 66, 1648
v. Fletcher, 35 Kans. 236, 31, 110, 192, 292, 372, 546
v. Flinn, 24 Kans. 627, 1798, 2479
v. Forney, 35 Nebr. 607, 1281
v. Frazier, 27 Kans. 463, 2699
v. Frier (Tex. Civ. App.), 22 S. W. 6, 2882
v. Frank, 74 Kans. 519, 1822, 1952, 2065
v. Fuller, 72 Kans. 527, 1637, 1787
v. Gabbert, 34 Kans. 132, 1734

[*References are to Sections—Vol. I,* §§ 1-706; *Vol. II,* §§ 710-1377; *Vol. III,* §§ 1380-1815; *Vol. IV,* §§ 1820-2375; *Vol. V,* §§ 2380-2902.]

Atchison, &c., R. Co. v. Gants, 38 Kans. 608, 2383, 2415, 2417, 2420, 2486, 2488
v. Garside, 10 Kans. 552, 1435, 1437
v. Gee, 139 Fed. 582, 731
v. Geiser, 68 Kans. 281, 1763, 1771
v. General Elec. R. Co., 112 Fed. 689, 1515
v. Gibson, 42 Kans. 34, 1766
v. Goetz, &c., Co., 51 Ill. App. 151, 2366
v. Gough, 29 Kans. 94, 1257, 1261, 1262, 1622, 1629
v. Grant, 6 Tex. Civ. App. 674, 2183, 2260
v. Griffis, 28 Kans. 539, 1708
v. Hague, 54 Kans. 284, 1582, 1648, 1652, 2826
v. Hammer, 22 Kans. 763, 1234, 1391
v. Harold, 241 U. S. 371, 2571
v. Harper, 19 Kans. 529, 1736
v. Hayes, 79 Kans. 542, 1658
v. Headland, 18 Colo. 477, 2387, 2394, 2476, 2698, 2810, 2818
v. Henry, 55 Kans. 715, 2489
v. Henry, 57 Kans. 154, 1575
v. Henry, 78 Kans. 490, 2205
v. Herman, 74 Kans. 77, 1389
v. Holland, 60 Kans., 209, 1661
v. Holloway, 71 Kans. 1, 2402, 2472
v. Holt, 29 Kans. 149, 1863, 1864
v. Homewood, 39 Okla. 179, 2102
v. Howe, 32 Kans. 737, 889, 936
v. Hughes, 55 Kans, 491, 2067, 2472
v. Huitt, 1 Kans. App. 781, 1773
v. Interstate Commerce Comrs., 188 Fed. 229, 2285
v. Jefferson, 12 Kans. 127, 1065
v. Jefferson, 21 Kans. 229, 1046
v. Johns, 36 Kans. 769, 1794, 2699
v. Johnson, 3 Okla. 41, 2391, 2480, 2481
v. Jones, 110 Ill. App. 626, 1390, 1393, 2846
v. Jones, 20 Kans. 527, 1723
v. Jones, 9 Nebr. 67, 2087
v. Jondera, 24 Okla. 106, 1794
v. Judah, 65 Kans. 474, 1652, 1655
v. Kansas City, &c., R. Co., 67 Kans. 569, 6, 1210, 1215, 1226
v. Kavanaugh, 163 Mo. 54, 1700
v. Koehler, 37 Kans. 463, 1939
v. Lamoreaux, 5 Kans. App. 813, 2888
v. Lambert, 32 Okla. 665, 720
v. Lannigan, 56 Kans. 109, 2694
v. Lauterback, 8 Kans. App. 15, 1353
v. Lawler, 40 Nebr. 356, 2252, 2759
v. Lenz, 35 Ill. App. 330, 414
v. Leuning, 52 Kans. 732, 1437
v. Lindley, 42 Kans. 714, 2436, 2480, 2497
v. Long, 46 Kans. 701, 734
v. Loree, 4 Nebr. 446, 2713
v. Lujan, 6 Colo. 338, 1733
v. Lyon, 24 Kans. 745, 1254, 1317
Atchison, &c., R. Co. v. McCandliss, 33 Kans. 366, 2477, 2478
v. McClurg, 59 Fed. 860, 1649
v. McCluskey, 30 Okla. 711, 2135
v. McGinnis, 46 Kans. 109, 2843, 2851, 2859, 2860
v. Madden, &c., Co., 46 Tex. Civ. App. 597, 2202
v. Maggard, 6 Colo. 85 725
v. Martin, 7 N. Mex. 158, 1913
v. Matthews, 174 U. S. 96, 779, 782, 1697, 1729
v. Mecklin, 23 Kans. 167, 1129, 1135
v. Merchants Live Stock Co., 273 Fed. 130, 2347
v. Midgett, 1 Kans. App. 138, 1857
v. Miles (Okla.), 170 Pac. 896, 1796
v. Miller, 39 Kans. 419. 2816
v. Miller, 16 Nebr. 661, 230, 2362, 2366
v. Moore, 29 Kans. 632, 1895, 1911, 2053
v. Moore, 31 Kans. 197, 1896, 1904
v. Morgan, 31 Kans. 77, 1648, 1722, 1877
v. Morris, 64 Kans. 411, 1682
v. Morrow, 4 Kans. App. 199, 1804
v. Mulligan, 67 Fed. 569, 1908
v. Myers, 63 Fed. 793, 2816
v. Napole, 55 Kans. 401, 1831, 1836, 2807, 2812
v. Nation (Tex.), 92 S. W. 823, 2337, 2748, 2754, 2780, 2782
Atchison, &c., R. Co. v. O'Connor, 223 U. S. 280. 920, 923
v. Palmer, 68 Kans. 545, 2710
v. Parsons, 42 Ill. App. 93, 1647, 1790
v. Parker, 55 Fed. 595, 255, 2708
v. Patch, 28 Kans. 470, 1208, 1307, 1345
v. Paxton, 75 Kans. 197, 1696
v. People, 5 Colo. 60. 65, 742
v. Peterson, 58 Kans. 818, 949, 950
v. Phillips, 25 Kans. 261, 374, 379, 1082
v. Plaskett, 47 Kans. 107, 2871
v. Plunkett, 25 Kans. 188, 1856, 1866
v. Poole, 73 Kans. 466, 2270, 2271
v. Potter, 64 Kans. 13, 1647
v. Pratt, 53 Ill. App. 263, 1246, 1271
v. Railroad Com., 173 Cal. 577, 2611
v. Reecher, 24 Kans. 228, 260
v. Reesman, 60 Fed. 370, 1707, 1826, 1842, 1881
v. Riggs, 31 Kans. 622, 1745
v. Ringle, 71 Kans. 839, 2843
v. Roach, 35 Kans. 740, 2522
v. Robinson, 233 U. S. 173, 2268, 2269, 2277, 2352, 2569
v. Rodgers, 16 N. Mex. 120, 2268
v. Rowe, 56 Kans. 411, 2068
v. Schneider, 127 Ill. 144, 1336

[*References are to Sections—Vol. I,* §§ 1-706; *Vol. II,* §§ 710-1377; *Vol. III,* §§ 1380-1815; *Vol. IV,* §§ 1820-2375; *Vol. V,* §§ 2380-2902.]

Atchison, &c., R. Co. v. Schriver, 72 Kans. 550, 2293, 2312, 2730
v. Schriver, 80 Kans. 540, 1655
v. Schwindt, 67 Kans. 8, 1446
v. Seeley, 54 Kans. 21, 1836, 1852, 1866, 1906
v. Shaft, 33 Kans. 521, 1708, 1709, 1710, 1713
v. Shaw, 56 Kans. 519, 1661
v. Shean, 18 Colo. 368, 2388, 2401, 2411, 2472
v. Sledge, 68 Kans. 321, 1903
v. Sowers, 213 U. S. 55, 1930
v. Spaulding, 69 Kans. 431, 730, 1790
v. Spiller, 246 Fed. 1, 2640
v. Stanford, 12 Kans. 354, 1750, 1755, 1763, 1768, 1769
v. Stannard, 99 Kans. 720, 2361, 2369, 2576
v. State, 31 Okla. 767, 2573
v. State (Okla.), 176 Pac. 393, 2451
v. Sullivan, 173 Fed. 456, 914
v. Sumner County, 51 Kans. 617, 374
v. Superior Refining Co., 83 Kans. 732, 2367
v. Swartz, 58 Kans. 235, 1829
v. Swearingen, 239 U. S. 339, 1967
v. Tack, 61 Tex. Civ. App. 551, 1825, 1969
v. Temple, 47 Kans. 7, 2271, 2274
v. Thomas, 70 Kans. 409, 2753
v. Thul, 29 Kans. 466, 2710
v. Tindall, 57 Kans. 719, 2800
v. Todd, 54 Kans. 551, 1668, 1795
v. Townsend, 39 Kans. 115, 1663, 1666
v. Townsend, 71 Kans. 524, 1573, 2060
v. United States, 172 Fed. 194, 2000, 2001
v. United States, 178 Fed. 12, 2348
v. United States, 236 Fed. 906, 2012
v. United States, 243 Fed. 114, 2013, 2014
v. United States, 225 U. S. 640, 2098
v. United States, 232 U. S. 199, 2569, 2572
v. United States, 244 U. S. 336, 2006, 2013
v. United States (U. S.), 41 Sup. Ct. 456, 2573
v. Vanderstrand, 67 Kans. 386, 2066
v. Victoria, &c., R. Co., 234 U. S. 1, 1965
v. Vincent, 56 Kans. 444, 1937, 1948
v. Wagner, 33 Kans. 660, 1833, 1836, 1858
v. Walkenshaw, 71 Kans. 742, 1803
v. Walz, 40 Kans. 433, 1652, 1671
v. Ward (Tex.), 159 S. W. 375, 2171
v. Washburn, 5 Nebr. 117, 2201, 2330
Atchison, &c., R. Co. v. Weaver, 10 Kans. 344, 1346
v. Weber, 33 Kans. 543, 1668, 2384, 2407, 2486, 2487, 2490
v. Weikal, 73 Kans. 763, 1844
v. Wilkie, 77 Kans. 791, 1659
v. Wilkinson, 55 Kans. 83, 2699
v. Wilson, 48 Fed. 57, 2067, 2068
v. Wilson, 66 Kans. 233, 1326
v. Winston, 56 Kans. 456, 1831
v. Worley, (Tex. Civ. App.) 25 S. W. 478, 720
v. Yates, 21 Kans. 613, 1699
v. Zeiler, 54 Kans. 340, 260, 2086
Atchison, &c., Co. v. Betts, 10 Colo. 431, 1695, 1729
Athenaeum Soc., In re, 4 K. & J. 549, 550
Athenaeum, &c., Ins. Soc. v. Pooley, 3 DeG. & J. 294, 550
Athenaeum, &c., Society, Re, 3 DeG. & J. 660, 211
Athens v. Rucker, 80 Ga. 291, 1389
Athens Terminal Co. v. Athens Foundry Co., 129 Ga. 393, 1447
Athol Music Hall Co. v. Carey, 116 Mass. 471, 120
Athol, &c., R. Co. v. Prescott, 110 Mass. 213, 173
Atkins v. Albree, 94 Mass. 359, 353
v. Kansas, 191 U. S. 207, 1927
v. Petersburg R. Co., 3 Hughes 307, 606
v. Shreveport, &c., R. Co., 106 La. Ann. 568, 428
v. Wabash, &c., R. Co., 29 Fed. 161, 194, 637, 638, 644, 670, 720
Atkinson v. Atlantic, &c., R. Co., 63 Mo. 367, 1763
v. Bemis, 11 N. H. 44, 22
v. Board, 18 Idaho 282, 1000, 1001
v. Brooks, 26 Vt. 569, 2319
v. Bullard, 14 Ga. App. 69, 1978
v. Chicago, &c., R. Co., 119 Wis. 176, 1725
v. Goodrich Transportation Co., 60 Wis. 141, 2396
v. Marietta, &c., R. Co., 15 Ohio St. 21, 21, 48, 79, 83, 84, 553, 601, 610, 1140, 1201, 1202, 1317
v. Newcastle, &c., Co., L. R. 2 Exch. Div. 441, 2059
v. New York Transfer Co., 76 N. J. L. 608, 2268
v. Pocock, 1 Exch. 796, 150
v. Ritchie, 10 East 530, 2209
v. Southern Express Co., 94 S. Car. 444, 2215
v. Swords, 11 Ga. App. 167, 1939
v. Walton, 162 Pa. St. 219, 575
Atkinson, &c., R. Co. v. Board, &c., 51 Kans. 617, 191
Atkyn v. Wabash R. Co., 41 Fed. 193, 1822
Atlanta v. Central R. Co., 53 Ga. 120, 1211, 1214, 1241, 1249, 1294
v. Gate City, &c., Co., 71 Ga. 106, 23
v. Grant, &c., Co., 57 Ga. 340, 596
v. Smith, 94 Ga. 107, 2699

[*References are to Sections—Vol. I,* §§ 1-706; *Vol. II,* §§ 710-1377; *Vol. III* §§ 1380-1815; *Vol. IV,* §§ 1820-2375; *Vol. V,* §§ 2380-2902.]

Atlanta Baggage, &c., Co. v. Mezo, 4 Ga. App. 407, 2518
Atlanta Boat Line R. Co. v. Jones, (Ala. App.) 78 So. 645, 1651
Atlanta Consol., &c., Ry. Co. v. Bates, 103 Ga. 333, 1544, 1555, 1557, 2821, 2822, 2882
v. Foster, 108 Ga. 223, 1529
v. Keeny, 99 Ga. 266, 2843, 2888
Atlanta R. Co. v. Randall, 117 Ga. 165, 1550
v. Tanner, 68 Ga. 384, 2053
Atlanta St. Ry. Co. v. Atlanta, 66 Ga. 104, 902
v. Walker, 93 Ga. 462, 1442, 1485, 2699
Atlanta, &c., R. Co., Re, 2 I. C. C. 461, 2569
Atlanta, &c., R. Co. v. Atlanta, &c., R. Co., 124 Ga. 125, 1210
v. Atlanta, &c., R. Co., 125 Ga. 529, 1266, 1329
v. Barker, 105 Ga. 534, 1178
v. Barnwell, 138 Ga. 569, 533
v. Bradley, 141 Ga. 740, 1207, 1352
v. Broome, 3 Ga. App. 641, 2264
v. Brown, 158 Ala. 607, 1714
v. Camp, 130 Ga. 1, 417, 1138
v. Carolina Portland Cement Co., 140 Ga. 650, 632
v. Clute, 3 Ga. App. 508, 1729
v. Condor, 75 Ga. 51, 2489
v. Dickerson, 89 Ga. 455, 2471
v. Gardner, 122 Ga. 82, 2693, 2856
v. Gravitt, 93 Ga. 369, 1795, 1796, 1801, 1803, 2055, 2056
v. Higdon, 111 Tenn. 121, 1393
v. Hodnett, 36 Ga. 669, 19, 146, 147
v. Horne, 106 Tenn. 73, 2360
v. Hudson, 62 Ga. 679, 1699, 1734, 2755
v. Hudson, 2 Ga. App. 352, 1725
v. Johnson, 66 Ga. 259, 2708, 2827, 2842, 2856
v. Keeny, 99 Ga. 266, 2843
v. Kimberly, 87 Ga. 161, 1408, 1409
v. Lovelace, 121 Ga. 487, 2901
v. Mangham, 49 Ga. 266, 1402
v. Newton, 85 Ga. 517, 2851
v. Ray, 70 Ga. 674, 538
v. Redwine, 123 Ga. 736, 1375
v. Smith, 94 Ga. 107, 1844, 2699
v. Smith, 132 Ga. 725, 1372
v. Southern R. Co., 131 Fed. 657, 1136, 1248
v. Speer, 32 Ga. 550, 1156
v. Texas Grate Co., 81 Ga. 602, 419, 2164, 2232, 2705, 2740, 2742, 2744
v. Thomas, 60 Fla. 412, 441, 1138
v. Walker, 93 Ga. 462, 1442, 2699
v. West, 121 Ga. 641, 1872
v. Wheeler, 154 Ala. 530, 2474
v. Wyly, 65 Ga. 120, 1648, 1652
Atlantic Ave. R. Co. v. Van Dyke, 72 Fed. 458, 1528
Atlantic City R. Co. v. Goodin, 62 N. J. L. 394, 1677
v. Parker, 242 U. S. 56, 1994
v. Wood, 78 N. J. Eq. 298, 19
Atlantic Coast Line R. Co., Ex parte, 190 Ala. 132, 2835
Atlantic Coast Line R. Co. v. Bailey, 151 Fed. 891, 759
v. Benedict Pineapple Co., 52 Fla. 165, 1765, 2695
v. Beazley, 54 Fla. 311, 1928
v. Bryan, 109 Va. 523, 2274
v. Burnette, 239 U. S. 199, 1975
v. Coachman, 59 Fla. 130, 775
v. Commonwealth, 102 Va. 599, 795
v. Crosby, 53 Fla. 400, 1801, 2816, 2822
v. Dexter, 50 Fla. 180, 2125, 2137, 2276, 2352, 2699, 2713
v. Enterprise Cotton Oil Co., 199 Ala. 57, 2204
v. Florida, 203 U. S. 256, 2536, 2595
v. Georgia, 234 U. S. 285, 860
v. Geraty, 166 Fed. 10, 2214, 2609
v. Grubbs, 113 Va. 214, 1649, 1656
v. McLeod, 9 Ga. 13, 2030
v. McRee, 12 Ga. App. 137, 2295
v. North Carolina Corp. Com., 206 U. S. 1, 772, 1382, 2536, 2548, 2568, 2592
v. O'Neill, 127 Ga. 685, 1881
v. Peeples, 56 Fla. 145, 1725
v. Powell, 127 Ga. 805, 2406, 2494, 2792
v. Rice, 169 Ala. 265, 2097, 2214, 2241, 2311
v. Ryland, 50 Fla. 190, 1941
v. South Bound R. Co., 57 S. Car 317, 1365, 1368
v. State, 135 Ga. 545, 783, 1986, 1987
v. State, 234 U. S. 280, 1986, 2002, 2538
v. Thomasville & Live Stock Co., 13 Ga. App. 102, 2171
v. United States, 168 Fed. 175, 1997, 2001
v. Watkins, 104 Va. 154, 1748, 1750
v. Waycross Electric Light, &c., Co., 123 Ga. 613, 243
v. Weir, 63 Fla. 69, 1661
v. Weir, 63 Fla. 74, 1658
v. Whitney, 62 Fla. 124, 1973, 2086
Atlantic Co. v. Vigilancia, 73 Fed. 452, 248
Atlantic De Laine Co. v. Mason, 5 R. I. 463, 171, 189
Atlantic Dock Co. v. Leavitt, 50 Barb. 135, 477
Atlantic Dynamite Co. v. Andrews, 97 Mich. 466, 127, 173
Atlantic Erie R. Co. v. New York, 233 U. S. 671, 1986
Atlantic Express Co. v. Wilmington, &c., R. Co., 111 N. C. 463, 796, 798, 799, 807, 820, 2098
Atlantic National Bank v. Railway Co., 106 Fed. 623, 2147, 2291
Atlantic Terra Cotta Co. v. Moore Constr. Co., 73 W. Va. 449, 1414
Atlantic Trust Co. v. Consolidated, &c., Co., 49 N. J. Eq. 402, 626, 1152
v. Dana, 128 Fed. 209, 214

[*References are to Sections—Vol. I,* §§ 1-706; *Vol. II,* §§ 710-1377; *Vol. III,* §§ 1380-1815; *Vol. IV,* §§ 1820-2375; *Vol. V,* §§ 2380-2902.]

Atlantic Trust Co. v. Darlington, 63 Fed. 76, 997, 999, 1034, 1085
v. Wood, 48 Ga. 565, 1575
Atlantic, &c., R. Co. v. Allen, 15 Fla. 637, 380, 601, 898, 902
v. Bates, 103 Ga. 333, 1557, 2821, 2822
v. Beauchamp, 93 Ga. 6, 2856
v. Campbell, 4 Ohio St. 583, 1334
v. Chastain, 15 Ga. App. 707, 1720
v. Cohn, 6 Ga. App. 572, 2140
v. Cone, 53 Fla. 1017, 385, 389
v. Cordele, 128 Ga. 296, 1464
v. Cumberland County Comrs., 51 Maine 36, 1304
v. Dahlberg Brokerage Co., 170 Ala. 617, 2291, 2746
v. Davis, 5 Ga. App. 214, 1750
v. Delaware Const. Co., 98 Va. 503, 1406
v. Dothan Mule Co., 161 Ala. 341, 2270
Atlantic, &c., R. Co. v. Douglas, 119 Ga. 658, 2849
v. Dunn, 19 Ohio St. 162, 2844
v. Fuller, 48 Ga. 423, 1350
v. Gardner, 122 Ga. 82, 2856
v. Georgia, 98 U. S. 359, 373, 380
v. Goldsboro, 232 U. S. 548, 1431
v. Gravitt, 93 Ga. 369, 1795
v. Howard Supply Co., 125 Ga. 478, 2291, 2295, 2735, 2762
v. Hudson, 62 Ga. 679, 1723, 1734, 2755
v. Ironmonger, 95 Va. 625, 2865
v. Johnson, 66 Ga. 259, 2827, 2842, 2856
v. Johnson, 127 Ga. 392, 379, 383, 384
v. Koblentz, 21 Ohio St. 334, 1283
v. Laird, 58 Fed. 760, 2099, 2705, 2733
v. Laird, 164 U. S. 393, 2790
v. Lesueur, 2 Ariz. 428, 6, 450, 476, 894
v. McKnight, 125 Ga. 328, 1386
v. Mingus, 34 Pac. 494, 977
v. Montezuma, 122 Ga. 1, 1425
v. Newton, 85 Ga. 517, 2851
v. Penny, 119 Ga. 479, 1196, 1224
v. Postal, &c., Tel. Co., 120 Ga. 268, 1230, 1254, 1264, 1373
v. Ray, 70 Ga. 674, 538
v. Reiger, 95 Va. 418, 1648, 1660, 2795
v. Reisner, 18 Kans. 458, 260
v. Riverside Mills, 219 U. S. 186, 2161, 2171, 2181, 2183
v. St. Louis, 66 Mo. 228, 26, 63, 293, 483, 1132, 1139, 1140, 1425
v. Seaboard, &c., R. Co., 116 Ga. 412, 1263, 1352
v. State, 42 Fla. 358, 1382
v. Sullivant, 5 Ohio St. 276, 1201, 1291
v. Texas, &c., Co., 81 Ga. 602, 2705, 2740, 2742, 2744
v. United States, 76 Fed. 186, 791, 2592
v. West, 121 Ga. 641, 1872
v. Wharten. 207 U. S. 328, 2544
v. White, 129 Ga. 668, 1719
v. Willis, 18 Ga. App. 674, 1729
v. Wood, 48 Ga. 565, 1673
Atlantic, &c., R. Co. v. Yavapai County (Ariz.), 21 Pac. 768, 5
Atlantic, &c., Tel. Co. v. Barnes, 64 N. Y. 385, 270
v. Chicago, &c., R. Co., 6 Biss. 158, 730, 1234, 1249, 1264
v. Commonwealth, 3 Brewst. (Pa.) 366, 367
v. Philadelphia, 190 U. S. 160, 880, 916, 925, 2550
v. Union Pacific, &c., Co., 1 Fed. 745, 82, 424
v. Union Pac. R. Co., 1 McCrary (U. S.) 541, 442
Atlantic, &c., Co. v. Benedict, &c., Co., 42 So. 529, 2695
v. Burt, 49 Ga. 606, 1696
v. Chicago, &c., R. Co., 6 Biss. (U. S.) 158, 1249
v. Dana, 128 Fed. 209, 663
v. Johnston, 70 N. Car. 348, 285
v. Lesueur, 1 L. R. A. 244, 902
v. Sanders, 36 N. H. 252, 302, 304
Atlas Bank v. Brownell, 9 R. I. 168, 270
Atlas Nat. Bank v. Gardner, &c., Co., 8 Biss. 537, 285
Atlas Steamship Co. v. Colombian Land Co., 102 Fed. 358, 2373
Atlee v. South Carolina R. Co., 21 S. Car. 550, 1827
Atoka Coal, &c., Co., v. Miller, 7 Ind. Ter. 104, 1853, 1856, 2027
Attaway v. Southern R., 68 S. Car. 89, 2899
v. Third Nat. Bank, 93 Mo. 485, 315
Attleboro Mfg. Co. v. Frankfort, &c., Ins. Co., 202 Fed. 293, 759
Attleborough Bank v. Rogers, 125 Mass. 339, 424
Attorney-General, In re, 2 N. Y. S. 684, 58
Attorney-General, In re, 113 Wis. 623, 636
Attorney-General v. Albion, &c., Inst., 52 Wis. 469, 741
v. Bank of Columbia, 1 Paige 511, 627, 644
v. Bank of Niagara, Hopk. Ch. (N. Y.) 354, 621
v. Birmingham Junction R. Co., 2 Eng. R. & Canal Cas. 124, 2586
v. Birmingham Junction R. Co., 8 Eng. L. & Eq. 243, 62
v. Birmingham, &c., Co., 4 DeGex & S. 490, 431
v. Boston, 123 Mass. 460, 741
v. Boston, &c., R. Co., 160 Mass. 62, 2415, 2416, 2425, 2547
v. Chicago, &c., R. Co., 112 Ill. 520, 1440
v. Chicago, &c., R. Co., 112 Ill. 611, 7, 1467
v. Chicago, &c., R. Co., 121 Ill. 638, 1459
v. Chicago, &c., R. Co., 35 Wis. 425, 431, 543, 729, 2366
v. Coventry, 1 P. Wms. 306, 646
v. Delaware, &c., R. Co., 27 N. J. Eq. 631, 431, 543, 728

[*References are to Sections—Vol. I,* §§ 1-706; *Vol. II,* §§ 710-1377; *Vol. III,* §§ 1380-1815; *Vol. IV,* §§ 1820-2375; *Vol. V,* §§ 2380-2902.]

Attorney-General v. Eastern Counties R. Co., 3 Eng. Ry. & Canal Cas. 337, 431
v. Eastern R. Co., 137 Mass. 45, 1142
v. Electric, &c., Co., 188 Mass. 239, 30
v. Ely, &c., R. Co., L. R. 4 Ch. App. 194, 1225
v. Erie, &c., Ry. Co., 55 Mich. 15, 59, 1127
v. Foote, 11 Wis. 14, 742
v. Forbes, 3 Mylne & C. 123, 431, 543
v. Ft. St. Union Depot Co., 117 Mich. 609, 1579
v. Germantown, &c., Road, 55 Pa. St. 466, 813
v. Great Eastern R. Co., L. R. 5 App. Cas. 473, 45
v. Great Eastern, &c., R. Co., L. R. 11 Ch. D. 449, 431, 454
v. Great Northern R. Co., 4 DeG. & Sm. 75, 431, 543, 729
v. Great Northern R. Co., 1 Dr. & S. 154, 429
v. Great Northern R., 29 L. J. Ch. 794, 2536
v. Great Northern, &c., R. Co., 6 Jurist N. S. 1006, 454
v. Guardian, &c., Co., 77 N. Y. 272, 209, 647
v. Hamilton, 47 Ohio St. 52, 42
v. Hanchett, 42 Mich. 436, 24
v. Haverhill Gas, &c., Co., 215 Mass. 394, 82, 414, 553
v. Hunter, 1 Dev. Eq. (N. Car.) 12, 729
v. Johnson, Wilson's Ch. pt. 2, 87, 431, 432, 543
v. Justices, &c., 103 Mass. 456, 780
v. Leaf, 9 Humph. (Tenn.) 753, 65
v. Leicester, 7 Beav. 176, 269
v. Lombard, &c., R. Co., 10 Phila. (Pa.) 352, 1440
v. Lorman, 59 Mich. 157, 24
v. Luder Ice Co., 104 Mass. 239, 65
v. Metropolitan R. Co., 125 Mass. 515, 728, 1438, 1452
v. Middleton, 2 Ves. Sen. 327, 225
v. Mid. Kent. R. Co., L. R. 3 Ch. App. Cas. 100, 431, 543
v. Morris, &c., R. Co., 19 N. J. Eq. 386, 1225
v. New York, &c., R. Co., 198 Mass. 413, 37
v. Old Colony R. Co., 160 Mass. 62, 791, 1483
v. Petersburg R. Co., 6 Ired. (N. C.) 456, 59
v. Railroad Cos., 35 Wis. 425, 26
v. Ruggles, 59 Mich. 123, 982
v. Sheffield, &c., Co., 3 DeG. M. & G. 304, 431
v. Shepard, 62 N. H. 383, 186
v. Stevens, 1 N. J. Eq. 369, 65, 1214
v. Sullivan, 163 Mass. 446, 742
v. Superior, &c., R. Co., 93 Wis. 604, 62, 63, 700
Attorney-General v. Tomline, 12 L. R. Ch. Div. 214, 1231
v. Toronto, &c., R. Co., 14 Grant Ch. (U. C.) 673, 1476
v. Tudor Ice Co., 104 Mass. 239, 65
v. Turners' R., &c., Co., 47 L. J. Ch. 776, 1574
v. Utica Ins. Co., 2 Johns. Ch. 371, 65, 431, 621, 634
v. West Wisconsin R. Co., 36 Wis. 466, 1140
v. Wisconsin, &c., R. Co., 35 Wis. 599, 73
Attrill v. Patterson, 58 Md. 226, 2871
Atwater v. American, &c., Bank, 152 Ill. 605, 693
v. Delaware, &c., R. Co., 48 N. J. L. 55, 2366, 2415, 2416
Atwell v. Miller, 11 Md. 348, 2143
A. T. Willett Co. v. Industrial Commission, 287 Ill. 487, 2026
Atwood v. Chicago, &c., R. Co., 72 Fed 447, 1822
v. Merryweather, L. R. 5 Eq. 464, 190
v. Mohler, 108 Ill. App. 416, 2506
v. Rhode Island, &c., Bank, 1 R. I. 376, 209
v. Shenandoah Valley R. R. Co., 85 Va. 966, 35, 36, 549, 550, 583
v. Tucker, 26 N. Dak. 622, 723
v. Washington, &c., Co., 79 Wash. 427, 2485, 2806
Au v. New York, &c., R. Co., 29 Fed. 72, 1912
Auburn v. Paul, 84 Maine 212, 946
Auburn Bolt & Nut Works v. Shultz, 143 Pa. St. 256, 120
Auburn Opera House, &c., v. Hill, 97 Cal. xvii, 130
Auburn, &c., Assn. v. Hill, 32 Cal. xvii, 120, 129
Auburn, &c., Ass'n v. Hill, (Cal.) 45 Pac. 695, 120
Auchincloss v. Metropolitan, &c., R. Co., 69 App. Div. (N. Y.) 63, 1267
Audenried v. Philadelphia, &c., R. Co., 68 Pa. St. 370, 2367
Auditor v. Crise, 20 Ark. 540, 1320
Auerbach v. LeSueur Mill Co., 28 Minn. 291, 406
v. New York Central, &c., R. Co., 89 N. Y. 281, 2415, 2420, 2422
Aufdenberg v. St. Louis, &c., R. Co., 132 Mo. 565, 2472, 2497
Augerstein v. Jones, 139 Pa. St. 183, 2708
Augier v. East Tenn., &c., R. R. Co., 74 Ga. 634, 39
Augusta v. Augusta, &c., R. Co., 130 Ga. 815, 920
v. Earle, 13 Pet. (U. S.) 519, 33
v. Georgia, &c., Co., 98 Ga. 161, 1215
v. Hafers, 61 Ga. 48, 1674
v. Maysville, &c., R. Co., 97 Ky. 145, 1057, 1065
v. Murphey, 79 Ga. 101, 946
v. Port Royal, &c., R. Co., 74 Ga. 658, 1382

[*References are to Sections—Vol. I,* §§ 1-706; *Vol. II,* §§ 710-1377; *Vol. III,* §§ 1380-1815; *Vol. IV,* §§ 1820-2375; *Vol. V,* §§ 2380-2902.]

Augusta & S. R. Co. v. Augusta, 100 Ga. 701, 1461
v. Augusta, &c., R. Co., 96 Ga. 562, 50
Augusta Bank v. Augusta, 49 Maine 507, 549, 997
Augusta Factory v. Barnes, 72 Ga. 217, 2699
Augusta R. Co. v. Andrews, 89 Ga. 653, 1791
Augusta R., &c., Co. v. Weekly, 124 Ga. 384, 2694, 2697
Augusta, The, 29 Fed. 334, 2289
Augusta, &c., R. Co. v. Dorsey, 68 Ga. 228, 2817
Augusta, &c., R. Co. v. Glover, 92 Ga. 132, 1544, 1546, 2054, 2055, 2056, 2068, 2403, 2871
v. Kittel, 52 Fed. 63, 400, 403, 408, 427, 556, 1398
v. Randall, 85 Ga. 297, 2717, 2822
v. Renz, 55 Ga. 126, 849, 1674, 2477
v. Smith, 121 Ga. 29, 229
v. Snider, 118 Ga. 146, 2478
v. Wrightsville, &c., R. Co., 74 Fed. 522, 2553, 2565
Augustus v. Chicago, &c., R. Co., 153 Mo. App. 572, 1536, 1675, 2483
Auld v. Butcher, 2 Kans. 135, 1284
Aulger v. Badgley, 29 Ill. App. 336, 2865
Aull v. Missouri Pac. Ry. Co., 136 Mo. App. 291, 2271
Aultman's Appeal, 98 Pa. St. 505, 107, 214
Aultman v. Atlantic, &c., R. Co., 71 Fla. 276, 2708
Aurora v. Elgin, &c., Trac. Co., 227 Ill. 485, 1504
v. Gates, 208 Fed. 101, 1097, 1100, 1101, 1113
v. Hayden, 23 Colo. App. 1, 1103
v. Hillman, 90 Ill. 61, 1674
Aurora City v. West, 9 Ind. 74, 1001, 1003, 1185
v. West, 22 Ind. 88, 1013, 1078, 1081
v. West, 7 Wall. (U. S.) 82, 551
Aurora, &c., R. Co. v. Harvey, 178 Ill. 477, 1512
v. Lawrenceburg, 56 Ind. 80, 26, 1201
v. Miller, 56 Ind. 88, 1201
Aurora, &c., Society v. Paddock, 80 Ill. 263, 428, 485
Austin's Case, 24 L. T. (N. S.) 932, 177
Austin v. American Ry. Exp. Co. (Kans.), 200 Pac. 293, 2751
v. Augusta, &c., R. Co., 108 Ga. 671, 2, 1197, 1236, 1436
v. Austin, 47 Vt. 311, 1406
v. Austin, &c., Co., 69 Tex. 180, 946
v. Boston, &c., R. Co., 164 Mass. 282, 1824
v. Cambridgeport Parish, 21 Pick. (Mass.) 215, 1164
v. Cameron, 83 Tex. 351, 2059
v. Central, &c., R. Co., 3 Ga. App. 775, 1843
v. Chicago, &c., R. Co., 93 Iowa 236, 2830
v. Detroit, &c., R. Co., 134 Mich. 149, 1439, 1452, 1504
Austin v. Fitchburg R. Co., 172 Mass. 484, 1866
v. Great Western, &c., R. Co., L. R. 2 Q. B. 442, 2387, 2392, 2511
v. Gulf, &c., R. Co., 45 Tex. 236, 1075, 1090
v. Long Island R. Co., 69 Hun (N. Y.) 67, 1656
v. Manchester, &c., R. Co., 10 C. B. 454, 2465
v. Manchester, &c., R. Co., 16 Q. B. 600, 2344
v. Metropolitan St. R. Co., 108 App. Div. 249, 2056
v. Metropolitan St. R. Co., 95 N. Y. S. 740, 1521
v. Pennsylvania R. Co., 82 N. J. L. 416, 1767
v. Piedmont, &c., Co., 67 S. Car. 122, 2066
v. Pittsburg, &c., R. Co., 122 Ky. 304, 2049
v. Rutland, &c., R. Co., 45 Vt. 215, 1152, 1277, 1310, 1857
v. St. Louis, &c., R. Co., 149 Mo. App. 397, 2471, 2793
v. St. Paul, &c., R., L. R. 2 Q. B. 442, 2437
v. Seattle, 21 Wash. St. 667, 1088
v. Talk, 20 Tex. 164, 2140
v. Tecumseh Nat. Bank, 59 Am. St. 551, 389
v. Vicksburg Trac. Co., 95 Miss. 867, 1529
Austin Elec. Co. v. Faust, 63 Tex. Civ. App. 91, 1533
Austin Rapid Transit Co. v. Groethe, 88 Tex. 262, 782
Austin, &c., R. Co. v. Beatty, 73 Tex. 592, 2495
v. Beatty, 6 Tex. Civ. App. 650, 1913
v. Cluck, 97 Tex. 172, 2710
v. Daniels, 62 Tex. 70, 1419
v. McElmurray (Tex. Civ. App.), 25 S. W. 324, 1649
Austro-Am. S. S. Co. v. Thomas, 248 Fed. 231, 2488, 2866
Auten v. City, &c., R. Co., 104 Fed. 395, 556
Autenreith v. St. Louis, &c., R. Co., 36 Mo. App. 254, 1356
Averill v. Barber, 6 N. Y. S. 255, 316
v. Tucker, 2 Cranch C. C. (U. S.) 544, 724
Avery v. Central Bank, 221 Mo. 71, 705
v. New York, &c., R. Co., 106 N. Y. 142, 1167
v. New York, &c., R. Co., 205 N. Y. 502, 1680
v. Nordyke, 34 Ind. App. 541, 1849
v. Southern R. Co., 137 N. Car. 130, 1933
v. Stewart, 2 Conn. 69, 2301
Avery v. Woodruff, 144 Ky. 227, 1414
Avey v. Galveston, &c., R. Co., 81 Tex. 243, 1800
Avinger v. South Carolina R. Co., 29 S. Car. 265, 2096, 2097, 2213, 2216, 2217, 2557, 2713, 2727, 2749, 2763

[*References are to Sections—Vol. I,* §§ 1-706; *Vol. II,* §§ 710-1377; *Vol. III,* §§ 1380-1815; *Vol. IV,* §§ 1820-2375; *Vol. V,* §§ 2380-2902.]

A. W. Burrett Co. v. New York Cent., &c., Co., 76 Misc. (N. Y.) 520, 2302
Axelrod v. New York City R. Co., 109 App. Div. (N. Y.) 87, 2697
v. Chicago, &c., R. Co., 93 Iowa 236, 2830
v. Chicago, &c., R. Co., 93 Wis. 496, 1751
v. Daniels, 4 Denio. (N. Y.) 299, 319
v. Gagan, 36 Fed. 626, 754, 833
v. Great Western R. Co., L. R. 2 Q. B. 442, 2387, 2392, 2437, 2511
Axline v. Toledo, &c., R. Co., 138 Fed. 169, 747
Axtell v. Northern Pacific R. Co., 9 Idaho 392, 254
Ayars v. Camden, &c., R. Co., 63 N. J. L. 416, 1539, 1803
Aycock v. Raleigh, &c., R. Co., 89 N. Car. 321, 537
v. San Antonio Brewing Co., 26 Tex. Civ. App. 341, 1519
Aycrigg v. New York, &c., R. Co., 30 N. J. L. 460, 2713
Ayer v. Norwich, 39 Conn. 376, 1804
Ayer, &c., Co. v. Kentucky, 202 U. S. 409, 912
Ayers, In re, 123 U. S. 443, 825, 982
Ayers v. Chicago, &c., R. Co., 111 Ill. 406, 2696
v. Wabash R. Co., 190 Mo. 228, 1795
v. Western Railroad Corp., 14 Blatchf. 9, 2181
Ayles v. Southeastern R. Co., L. R. 3 Exch. 146, 2712
v. Southern R. Co., 121 Ky. 59, 751
Aylesworth v. Chicago, &c., R. Co., 30 Iowa 459, 1700
Aylmore v. Seattle, 100 Wash. 515, 1353
Ayre's Case, 25 Beav. 513, 151
Ayres v. Chicago, 101 U. S. 184, 747
v. Chicago, &c., R. Co., 52 Iowa 478, 1399
v. Chicago, &c., R. Co., 71 Wis. 372, 2106, 2201, 2219, 2220, 2225, 2226, 2227, 2330, 2332, 2344, 2349, 2560, 2702
v. Chicago, &c., R. Co., 75 Wis. 215, 2750
Ayres v. Rochester R. Co., 156 N. Y. 104, 2396
v. Richards, 33 Mich. 214, 1304, 1305
v. Siebel, 82 Iowa 347, 40
v. Watson, 113 U. S. 594, 756, 757
v. Wiswall, 112 U. S. 187, 750, 756
Ayr Harbor, &c., v. Glasgow R. Co., 4 R. & Canal Traf. Cas. 81, 2542

B

Babb v. Oxford Paper Co., 99 Maine 298. 2817
Babbitt v. Erie R. Co., 108 App. Div. (N. Y.) 74, 1766
v. Grand Trunk, &c., Ry. Co., 285 Ill. 267, 2295
Babcock v. Bonnell, 80 N. Y. 244, 2316
v. Chicago, &c., R. Co., 62 Iowa 593, 1766, 1768, 1771
v. Chicago, &c. R. Co., 72 Iowa 197, 1765
v. Fitchburg R. Co., 140 N. Y. 308, 2707, 2713
v. Fitchburg R. Co., 19 N. Y. S. 774, 1774
Babcock v. Fon du lac, 58 Wis. 230, 1063
v. Helena, 34 Ark. 499, 1029
v. Lake, &c., R. Co., 49 N. Y. 491, 2144
v. Old Colony R. Co., 150 Mass. 467, 1824, 1897
v. People's Bank, 118 Ind. 212, 345
v. Western, &c., Corp., 9 Metcf. (Mass.) 553, 478
Baber v. Southern R. Co., 76 S. Car. 4, 759
Baccelli v. Delaware, &c., R. Co., 138 App. Div. (N. Y.) S.) 623, 1886
Bach v. Iowa Cent. R. Co., 112 Iowa 241, 2817
Bachant v. Boston, &c., R. Co., 187 Mass. 392, 1785, 2287, 2290, 2298, 2706
Bacharach v. Chester Freight Line, 133 Pa. St. 414, 2373, 2703
Bacheler v. New Hampton, 60 N. H. 207, 1345
Bachler's Appeal, 90 Pa. St. 207, 1185
Backenstoe v. Wabash, &c., R. Co., 86 Mo. 492, 1731
Bachhaus v. Chicago, &c, R. Co., 92 Wis. 393, 2212, 2297
Backhouse v. Bonomi, 1 Best & Sm. 970; 1387
v. Sneed, 1 Mur. (N. Car.) 173, 2204
Backus v. Fort St. Union Depot Co., 169 U. S. 557, 1425
v. Lebanon, 11 N. H. 19, 1187, 1210
Bacon v. Board, 126 Mich. 22, 30
v. Boston, &c. R. Co., 83 Vt. 421, 55, 412, 440
v. Cleveland, &c. R. Co., 155 Ill. App. 40, 2230, 2231
v. Horne, 123 Pa. St. 452, 638
v. Iowa Cent. R. Co., 157 Iowa 493, 748
v. Mississippi, &c., Co., 31 Miss. 116, 325
v. Pullman Co., 159 Fed. 1, 2458
v. Rives, 106 U. S. 99, 747
v. Robertson, 18 How. (U. S.) 480, 486, 705
Bacot, Ex parte, 36 S. Car. 125, 5, 1206
Baddely v. Earl Granville, L. R. 19 Q. B. D. 423, 1928
Badger v. American, &c. Co., 103 Mass. 244, 241
v. United States, 93 U. S. 599, 801
Badger Oil Co. v. Preston, 49 Okla. 270, 1820
Baer Bros. Mercantile Co. v. Denver, &c., R. Co., 233 U. S. 479, 2553, 2569

[*References are to Sections—Vol. I,* §§ 1-706; *Vol. II,* §§ 710-1377; *Vol. III,* §§ 1380-1815; *Vol. IV,* §§ 1820-2375; *Vol. V,* §§ 2380-2902.]

Baermann v. Chicago, &c., R. Co., 153 Wis. 235, 2811
Bagaley v. Pittsburgh & L. S. Iron Co., 146 Pa. St. 478, 313
Bagley v. Cleveland, &c., Co., 21 Fed. 159, 2713
v. Murphy, 99 Ill. App. 126, 2882
Bagby v. Atlantic, &c., R. Co., 86 Pa. St. 291, 638, 653
Bagg v. Wilmington, &c. R. Co., 109 N. Car. 279, 2545, 2546, 2168
Baggett v. Baltimore, &c., R. Co., 3 App. Cas. (D. C.) 522, 2417
Baggneski v. Mills, 193 Mass. 103, 1938
Baglor v. Baltimore, &c., R. Co., 9 W. Va. 270, 1721
Bagnall v. Carlton, L. R. 6 Ch. Div. 371, 15, 16
v. Levinstein, (1907) I K. S. Dak. 531, 1763
Bagnell Timber Co. v. Missouri &c., R. Co., 180 Mo. 420, 1414, 1421
Bagshaw v. Eastern Union R. Co., 7 Hare 114, 190, 191, 426, 427, 429, 558, 732
Bags of Linseed, 1 Black (U. S.), 108, 2375
Bahr v. Lombard, 53 N. J. L. 233, 1864, 1876
v. Northern Pacific R. Co., 101 Minn. 314, 2850, 2859
Bailey v. Atlantic, &c., Co., 3 Dill. (U. S.) 22, 891
v. Bancker, 3 Hill (N. Y.) 188, 205
v. Birkenhead, &c., R. Co., 12 Beav. 433, 159, 398
v. Boston, &c., Corp., 182 Mass. 537, 1261, 1275
v. Buchanan Co., 115 N. Y. 297, 551
v. Chicago, &c., R. Co., 3 S. Dak. 531, 1763
v. Cincinnati, 1 Handy's R. (Ohio) 438, 2872
v. Georgia, &c., Ry., 144 Ga. 139, 2892
v. Hannibal, &c., R. Co., 1 Dill. (U. S.) 174, 97, 98
v. Hollister, 26 N. Y. 112, 73, 293
v. Hudson River R. Co., 49 N. Y. 70, 2146, 2152, 2312
v. Louisiana, &c., R. Co., 129 La. 1029, 537
v. Macaulay, 13 Q. B. 815, 18
v. Market St. Cable R. Co., 110 Cal. 320, 1492
v. Meadows Co., 154 N. Car. 71, 1835
v. Mosher, 63 Fed. 488, 323
v. New Haven, &c. R. Co., 107 Mass. 496, 1651, 1656, 1657
v. New Orleans, 19 La. Ann. 271, 1350
v. North Carolina R. Co., 149 N. Car. 169, 2694
v. Philadelphia, &c., R. Co., 4 Harr. (Del.) 389, 778, 1294, 1388
v. Quint, 22 Vt. 474, 2375
v. Railroad Co., 1 Dill. (U. S.) 174, 97
v. Railroad Co., 22 Wall. (U. S.) 604, 182, 351, 365
Bailey v. Rome, &c., R. Co., 139 N. Y. 302, 1836, 1849, 1859
v. Snyder, 61 Ill. App. 472, 327
v. Snyder, 13 Sergt. & R. (Pa.) 160, 482
v. Tacoma Trac. Co., 16 Wash. 48, 1552
v. Troy &c. R. Co., 57 Vt. 252, 1407
v. Valley, &c., Bank, 127 Ill. 332, 711
v. Woburn, 126 Mass. 416, 1281
Bailie v. Woodward Lumber Co., 141 Ga. 806, 1422
Baily v. Atlantic, &c., Co., 1 Cent. L. J. 502, 907
Bain v. Ft. Smith, &c., Co., 116 Ark. 125, 842, 1530
v. Richmond, &c., R. Co., 105 N. Car. 363, 912
v. Seaboard, &c. R. Co., 52 Fed. 450, 926
Bainbridge v. Smith, L. R. 41 Ch. Div. 462, 282
Baird v. Bank of Washington, 11 S. & R. (Pa.) 411, 287
v. Erie R. Co., 72 Misc. (N. Y.) 162, 481
v. Georgia, &c., R. Co., 19 So. 661, 1731
v. Kane, Sc. Ct. Sess. 7 F. 461, 2035
v. Pettit, 70 Pa. St. 477, 252, 1869
v. St. Louis, &c., Co., 41 Fed. 592, 922, 2140
v. Salina, &c., R. Co., 103 Kans. 452, 417
v. Shipman, 132 Ill. 16, 250
v. Underwood. 74 Ill. 176. 683
Baisdrenghien v. Missouri, &c., R. Co., 91 Kans. 730, 2859
Bajus v. Syracuse, &c., R. Co., 103 N. Y. 312, 1877
Baker's Appeal, 109 Pa. St. 461, 185, 293
Baker's Case, L. R. 7 Chan. 115, 125
Baker v. Atchison &c. R. Co., 122 Mo. 396, 1311
v. Backus, 32 Ill. 79, 63, 70, 620, 621, 639, 644
v. Baker, 36 App. Div. (N. Y.) 485, 670
v. Barello, 136 Cal. 160, 2863
v. Bell (Tex. Civ. App.), 219 S. W. 245, 2659
v. Berg, 138 Minn. 109, 967, 974
v. Brinson. 9 Rich. L. (S. C.) 201, 2736
v. Bolton, 1 Campb. 493, 2045
v. Boston Elevated R. Co., 183 Mass. 178, 1267
v. Boston &c. R. Co., 74 N. H. 100, 2214, 2223, 2435, 2536
v. Bryan, 64 Iowa 561, 1404
v. Chicago &c. R. Co., 95 Iowa 163, 1789, 1869, 1881
v. Chicago &c. R. Co., 91 Minn. 118, 345
v. Chicago, &c. R. Co., 57 Mo. 265, 1164, 1178
v. Clark, 99 Fed. 911, 2493
v. Cooper, 57 Maine 388, 651
v. Cotter, 45 Maine 236, 328

[*References are to Sections—Vol. I,* §§ 1-706; *Vol. II,* §§ 710-1377; *Vol. III,* §§ 1380-1815; *Vol. IV,* §§ 1820-2375; *Vol. V,* §§ 2380-2902.]

Baker v. Druesdom (Tex. Civ. App.), 197 S. W. 1043, 890
v. Dunwamish Mill Co., 149 Fed. 612, 759
v. Flint &c. R. Co., 68 Mich. 90, 1648, 1668, 1800
v. Gee, 1 Wall. (U. S.) 333, 1136
v. Guarantee, &c. Co. (N. J.), 31 Atl. 174, 549, 550, 562
v. Harpster, 42 Kans. 511, 332, 696
v. Hodges (Tex. Civ. App.), 231 S. W. 844, 2826
v. J. W. McMurry Const. Co. (Mo.), 223 S. W. 45, 2613
v. Kansas City &c. R. Co., 122 Mo. 533, 1687
v. Long Island R. Co., 1 How. Pr. (N. Y.) 214, 1346
v. Louisiana &c. R. Co., 34 La. Ann. 754, 693
v. Louisville &c. R. Co., 10 Lea (Tenn.) 304 2106, 2330, 2349
v. Louisville &c. R. Co., 106 Tenn. 490, 1810
v. Madison, 62 Wis. 137, 147, 2717
v. Marshall, 15 Minn. 177, 113
v. Michigan &c. R. Co., 42 Ill. 73, 2135, 2703
v. Missouri P. R. Co., 34 Mo. App. 98, 2167
v. Neff, 73 Ind. 68, 215
v. New York, 31 App. Div. (N. Y.) 112, 1279
v. New York R. Co., 28 App. Div. (N. Y.) 316, 2402, 2484
v. New York Munic. Ry. Corp, 102 Misc. (N. Y.) 719, 1459
v. Northwestern &c. Co., 36 Minn. 185, 424
v. Pendergast, 32 Ohio St. 494, 842, 1648
v. Pennsylvania R. Co., 236 Pa. St. 479, 1258
v. Philadelphia &c. Ry. Co., 149 Fed. 882, 1900, 2062
v. St. Louis &c. R. Co., 145 Mo. App. 189, 2213, 2231
v. Tacoma &c. R. Co., 44 Wash. 575, 1666
v. Tibbetts, 162 Mass. 468, 247
v. Wasson, 53 Tex. 150, 724
v. Woolston, 27 Kans. 185, 189, 92, 180, 196
Balch v. Beach, 119 Wis. 77, 1093
Bald Eagle &c. R. Co. v. Nittany Val. R. Co., 171 Pa. St. 284, 1168
Balderston v. Manso, 2 Cranch. C. C. 623, 2314
Baldwin v. American Exp. Co., 23 Ill. 197, 2106, 2290
v. Bangor, 36 Maine 518, 398
v. Canfield, 26 Minn. 43, 93, 113, 192, 278, 303
v. Chicago, &c. R. Co., 86 Fed. 167, 32, 35, 38
v. Chicago &c. R. Co., 50 Iowa 680, 1838
v. Chicago &c. R. Co., 35 Minn. 354, 1350
v. Grand Trunk R. Co., 64 N. H. 596, 2487, 2717
Baldwin v. Great Northern R. Co., 81 Minn. 247, 2209, 2314
v. Heraty, 136 Mich. 15, 1541
v. Hillsborough &c. R. Co., 1 Ohio Dec. 532, 1125
v. Hosmer, 101 Mich. 432, 638
v. Kouns, 81 Ala. 272, 860
v. Lincoln County, 29 Wash. 509, 2863
v. Liverpool &c. Steamship Co., 74 N. Y. 125, 2141, 2362, 2365
v. Mississippi &c. R. Co., 5 Iowa 518, 33
v. People's R. Co., 7 Pen. (Del.), 81, 2068, 2402
v. St. Louis &c. R. Co., 75 Iowa 297, 1901
Baldwin and Snowden Road, 3 Grant's (Pa.) Cas. 62, 1340
v. Spear Bros., 79 Vt. 43, 646
v. Webb, 121 Ga. 416, 2840
v. Western &c. R. Co., 4 Gray (Mass.) 333, 2707, 2807, 2827
Bales v. Louisville &c. R. Co., 179 Ky. 207, 1794
v. Wichita &c. R. Co., 92 Kans. 771, 1259, 1278
Balfour v. Louisville &c. R. Co., 62 Miss. 508, 1249
Ball v. Grand Trunk R. Co., 16 U. C. C. P. 252, 1753
v. Keokuk &c. R. Co., 71 Iowa 306, 1329
v. Liney, 48 N. Y. 6, 2294
v. Lusk, 189 Mo. App. 297, 2747
v. Mobile &c. Co., 146 Ala. 309, 1543, 2387
v. New Jersey Steamboat Co., 1 Daly (N. Y.) 491, 2516
v. Presidio County, 88 Tex. 60, 1096
v. Rutland R. Co., 93 Fed. 513, 379, 380
v. Vicksburg &c. R. Co., 123 La. 7, 1869
v. Wabash, &c. R. Co., 83 Mo. 574, 419, 2262, 2270, 2333
Ballard v. Ballard Vale Co., 5 Gray (Mass.) 468, 1311
v. Hitchcock &c. Co., 71 Hun (N. Y.) 582, 1903, 1908
v. Louisville &c. R. Co., 9 Ky. L. 523, 1158
v. New York &c. R. Co., 126 Pa. St. 141, 2816
v. Thomas, 19 Grat. (Va.) 14, 1048
Ballenger v. Southern R. Co., 106 S. Car. 200, 2080
Ballentine v. North Missouri &c., R. Co., 40 Mo. 491, 2202, 2213, 2217, 2233, 2332, 2344, 2349
Ballentyne v. Smith, 205 U. S. 285, 597
Ballin v. Ferst, 55 Ga. 546, 631
Ballou, In re, 215 Fed. 810, 20
Ballou v. Chicago &c. R. Co., 54 Wis. 257, 1838
v. Earle, 17 R. I. 441, 2259, 2268
v. Farnum, 9 Allen (Mass.) 47, 656, 1777
v. Hale, 47 N. H. 347, 1152

[*References are to Sections—Vol. I,* §§ 1-706; *Vol. II,* §§ 710-1377; *Vol. III,* §§ 1380-1815; *Vol. IV,* §§ 1820-2375; *Vol. V,* §§ 2380-2902.]

Balsley v. St. Louis &c. R. Co., 119 Ill. 68, 494, 530, 1761
Baltimore v. Baltimore &c. R. Co., 6 Gill (Md.) 288, 379, 902
v. Baltimore &c. R. Co., 21 Md. 50, 395
v. Baltimore &c. R. Co., 84 Md. 1, 1450
v. Calumet, 23 Md. 449, 1188
v. Green Mount Cemetery, 7 Md. 517, 945, 946, 1185
v. Megary, 122 Md. 20, 1329, 1335
v. Postal Tel. Co., 62 Fed. 500, 748
v. Scharf, 54 Md. 499, 1442, 1488
v. United R. &c. Co., 108 Md. 64, 578
v. Warren &c. Co., 59 Md. 96, 1352
Baltimore Belt R. Co. v. Sattler, 100 Md. 306, 1231, 1261, 1282
Baltimore Car &c. Co. v. Riezieka, 132 Md. 491, 2029
Baltimore Cemetery Co. v. Coburn, 7 Md. 202, 1403
Baltimore Chamber of Com. v. Baltimore &c. R. Co., 22 I. C. C. 596, 2567
Baltimore City Pass. R. Co. v. Baer, 90 Md. 97, 1550
v. Hambleton, 77 Md. 341, 102, 180
v. Kemp, 61 Md. 74, 2057, 2865
v. McDonnell, 43 Md. 534. 842, 1445, 1526, 1529, 1530, 1800
v. Nugent, 86 Md. 349, 1538, 2882
v. Sewell, 35 Md. 238, 351
v. Wilkinson, 30 Md. 224, 1552
Baltimore Consol. R. Co. v. Riffcowitz, 89 Md. 338, 1529, 1534, 1542
Baltimore R. Co. v. Baugh, 149 U. S. 368, 1831, 1834, 1862, 1869, 1896, 1897, 1915, 2538
v. Smith, 23 Md. 402, 2506, 2522, 2525
Baltimore Trac. Co. v. Helms, 84 Md. 515, 1551
v. Wallace, 77 Md. 435, 1526, 1529, 1533, 1542
Baltimore &c. Exp. Co. v. Cooper, 66 Miss. 558, 2271
Baltimore &c. R. Co.'s Appeal, (Pa.), 10 W. N. C. 530, 1601
Baltimore &c. R. Co. v. Abegglen, 41 Ind. App. 603, 1652, 1669
v. Adams Exp. Co., 22 Fed. 32, 2191
v. Algire, 63 Md. 319, 1178, 1350
v. Algire, 65 Md. 337, 1178, 1346
v. Allen, 22 Fed. 376, 41, 894
v. Allen, 58 W. Va. 388. 39
v. Alsop, 176 Ill. 471, 2826
v. Amos, 20 Ind. App. 378, 382, 1837, 1849
v. Andrews, 50 Fed. 728, 1834, 1895, 1911, 1912
v. Atlanta, &c., Co., 69 Fed. 358, 1911
v. Bahrs, 28 Md. 647, 1847, 1875
v. Baldwin, 144 Fed. 53, 2054
v. Baltimore, 98 Md. 535, 1571
v. Baltzell, 75 Md. 94, 1308
v. Bambrey, 2 Monag. (Pa.) 109, 2866
Baltimore, &c., R. Co. v. Barger, 80 Md. 23, 2489
v. Blocher, 27 Md. 277, 229, 2486, 2489, 2841, 2843, 2844
v. Bouvier, 70 N. J. Eq. 158, 1246, 1270
v. Bower (Ind. App.), 127 N. E. 458, 2626
v. Boyd, 63 Md. 325, 1346
v. Bradford, 20 Ind. App. 348, 1800
v. Brady, 32 Md. 333, 2137, 2204, 2256, 2257, 2260, 2276
v. Branson, 128 Md. 678, 1962
v. Breinig, 25 Md. 378, 1536, 1802
v. Brown, 146 Fed. 24, 29, 1834
v. Brown, 74 W. Va. 149, 1374
v. Burris, 111 Fed. 882, 665
v. Butler Pass. R. Co., 207 Pa. St. 406, 1601, 1616
v. Camp, 65 Fed. 952, 1841, 1902, 1909, 2830
v. Camp, 81 Fed. 807, 2830, 2850
v. Campbell, 109 Ill. App. 25, 1628
v. Campbell, 36 Ohio St. 647, 2164, 2256, 2415, 2522, 2526
v. Cannon, 72 Md. 493, 704
v. Canton Co., 70 Md. 405, 1341
v. Carnegie Steel Co., 251 Fed. 682, 2552
v. Carr, 71 Md. 135, 2381
v. Cary, 28 Ohio St. 208, 35, 39, 749
v. Cavanaugh, 35 Ind. App. 32, 1842
v. Chambers, 81 Md. 371, 2404
v. Chambers, 73 Ohio 16, 2052, 2053
v. Chase, 43 Md. 23, 1233
v. Clapp, 35 Ind. App. 403, 1913
v. Clift, 142 Ky. 573, 2739
v. Colvin, 118 Pa. St. 230, 1667, 1935
v. Commonwealth, 177 Ky. 566, 894, 912, 916
v. Compton, 2 Gill (Md.) 20, 776, 1281
v. Conoyer, 149 Ind. 524, 529, 1652
v. Countryman, 16 Ind. App. 139, 1763
v. Cumberland, 176 U. S. 232, 1443, 1705, 1718, 1790
v. Darr, 204 Fed. 751, 1965
v. Davis, 44 Ind. App. 377, 379, 2489
v. Davis (Pa.), 12 Atl. 335, 2317
v. Dever, 112 Md. 296, 2340
v. Diamond Coal Co., 61 Ohio St. 242, 2216
v. Dickey, 43 Ind. App. 509, 1709, 1731
v. Dist. of Columbia, 3 McArthur (D. C.) 122, 49
v. Does, 20 Ind. App. 680, 1762
v. Dorsey, 37 Md. 19, 1766
v. Doyle, 142 Fed. 669, 2256, 2257, 2258
v. Driskell, 101 Ill. App. 137, 1814
v. Duke, 38 App. (D. C.) 164, 2499

[*References are to Sections—Vol. I,* §§ 1-706; *Vol. II,* §§ 710-1377; *Vol. III,* §§ 1380-1815; *Vol. IV,* §§ 1820-2375; *Vol. V,* §§ 2380-2902.]

Baltimore, &c., R. Co. v. Elliott, 9 App. (D. C.) 341, 1881
v. Evans, 188 Fed. 6, 1976
v. Evans, 169 Ind. 410, 2424
v. Faith, 175 Ill. 58, 2826
v. Faunce, 6 Gill (Md.) 68, 2366
v. Fifth Baptist Church, 108 U. S. 317, 850, 1197, 1284, 1381, 1384, 1397, 1435
v. Fifth Baptist Church, 137 U. S. 568, 26
v. Fitzpatrick, 35 Md. 32, 1665
v. Ford, 35 Fed. 170, 756
v. Fox, 113 Ill. App. 180, 2747
v. Frennepohl, 44 Ind. App. 105, 1809
v. Friel, 77 Fed. 126, 1536
v. Gallahue, 12 Grat. (Va.) 655, 35, 710, 722
v. Gawinske, 197 Fed. 31, 1952, 1964
v. Glenn, 28 Md. 287, 31, 36, 691
v. Golway, 6 App. Cas. (D. C.) 143, 1648
v. Golway, 23 Wash. L. Rep. 308, 1652
v. Green, 25 Md. 72, 2286
v. Griffith, 159 U. S. 603, 1660
v. Harbin, 160 Ind. 441, 2402
v. Harris, 12 Wall. (U. S.) 65, 35
v. Henderson, 31 Ind. App. 441, 1877
v. Henthorne, 73 Fed. 634, 1845, 1854, 2708, 2822, 2830
v. Hickman, 40 Ind. App. 315, 1668
v. Howard, 113 Md. 404, 1674
v. Hubbard, 72 Ohio St. 302, 2268
v. Hudson, 117 Ky. 995, 2421, 2424
v. Humphrey, 59 Md. 390, 2294
v. Hunsucker, 33 Ind. App. 27, 1868, 2800
v. Huskins, 183 Ind. 614, 2472, 2477, 2499
v. Interstate Commerce Com., 221 U. S. 612, 2005, 2008, 2010, 2550
v. Interstate Commerce Com., 221 U. S. 618, 2550
v. Jackson, 33 Alb. L. J. (N. Y.) 239, 271
v. Jackson County, 156 Ind. 260, 1215
v. Jefferson County, 29 Fed. 305, 1004
v. Johnson, 59 Ind. 247, 1334
v. Johnson, 84 Ind. 420, 1360, 1361, 1371
v. Jolly, 71 Ohio St. 92, 1402
v. Joy, 173 U. S. 226, 2049
v. Kane, 69 Md. 11, 2470, 2472, 2497, 2718
v. Kane, 124 Md. 231, 1441
v. Kean, 65 Md. 394, 1671
v. Keck, 89 Ill. App. 72, 1632
v. Keedy, 75 Md. 320, 2204, 2235, 2764
v. Keiser (Ind. App.), 94 N. E. 330, 1827
v. Kirby, 88 Md. 409, 2888
v. Kleespies, 39 Ind. App. 151, 1612

Baltimore, &c., R. Co, v. Koontz, 104 U. S. 5, 39, 749, 755
v. Koontz, 77 Va. 698, 889
v. Laffertys, 14 Grat. (Va.) 478, 1401
v. Landrigan, 191 U. S. 461, 1650, 1658, 1678, 2712
v. Lansing, 52 Ind. 229, 1261, 1262, 1623
v. Leach, 249 U. S. 217, 2645, 2737
v. Leapley, 65 Md. 571, 2472
v. Leathers, 12 Ind. App. 544, 1859
v. Lee, 75 Md. 596, 727
v. Little, 149 Ind. 167, 1925, 1949
v. Louisiana, &c., R. Co., 39 La. Ann. 659, 1298
v. Luella Coal, &c., Co., 74 W. Va. 289, 2369, 2370, 2729
v. McClellan, 69 Ohio St. 142, 1666
v. McDonald, 68 Ind. 316, 2486
v. McIlyar, 77 Ohio St. 391, 1725
v. McKenzie, 81 Va. 71, 2712
v. Mackey, 157 U. S. 72, 1838, 1849, 2067, 2068
v. McLaughlin, 73 Fed. 519, 32, 2265
v. Magruder, 34 Md. 79, 1205, 1231, 1281, 1282
v. Mali, 66 Md. 53, 1446
v. Marshall County, 3 W. Va. 319, 63
v. Maurer (Ind. App.), 127 N. E. 294, 2332
v. May, 25 Ohio St. 347, 725
v. Mayor, 89 Md. 89, 900
v. Meyers, 62 Fed. 367, 2477
v. Miller, 183 Ind. 323, 2075, 2080
v. Morehead, 5 W. Va. 293, 2705, 2738
v. Morgan, 35 App. (D. C.) 195, 2849
v. Morgan's Louisiana, &c., Co., 37 La. Ann. 883, 1217, 1318
v. Morris, 54 Ind. App. 479, 2470, 2471
v. Mullen, 217 Ill. 203, 2471, 2472, 2495, 2497
v. Mulligan, 54 Md. 486, 1720, 1725
v. Musgrave, 24 Ind. App. 295, 2795
v. Musselman, 2 Grant Cas. (Pa.) 348, 389
v. Neal, 65 Md. 438, 1845
v. Nesbit, 10 How. (U. S.) 395, 1326, 1365
v. New Albany Box, &c., Co., 48 Ind. App. 647, 2366, 2367, 2372, 2729
v. New Albany, &c., R. Co., 53 Ind. 597, 755
v. Noell, 32 Grat. (Va.), 394, 32, 35, 2398
v. Norris, 17 Ind. App. 189, 2388, 2486, 2794
v. North, 103 Ind. 486, 52, 730, 1210, 1213, 1305
v. Northern, &c., R. Co., 15 Md. 193, 1375
v. O'Brien, 38 Ind. App. 143, 1750, 1766, 1767

[*References are to Sections—Vol. I,* §§ 1-706; *Vol. II,* §§ 710-1377; *Vol. III,* §§ 1380-1815; *Vol. IV,* §§ 1820-2375; *Vol. V,* §§ 2380-2902.]

Baltimore, &c., R. Co. v. Ocean City, 89 Md. 89, 901
v. O'Donnell, 49 Ohio St. 489, 2234
2728, 2735, 2750, 2751, 2762
v. Oriental Oil Co., 51 Tex. Civ. App. 336, 2276
v. Owings, 65 Md. 502, 1646, 1649
v. Parette, 55 Fed. 50, 1341
v. Paul, 143 Ind. 23, 529, 535
v. Peck (Ind. App.), 114 N. E. 475, 1762
v. Peterson, 156 Ind. 364, 1863, 1886
v. Pitcain Coal Co., 215 U. S. 481, 2575
v. Pittsburgh, &c., R. Co., 55 Fed. 701, 415
v. Pittsburgh, &c., R. Co., 17 W. Va. 812, 1130, 1185, 1186, 1188, 1194, 1196, 1210, 1214, 1215, 1220, 1226, 1261, 1304, 1305, 1306, 1328, 1369
v. Polly, 14 Grat. (Va.) 447, 1401, 1402
v. Pumphrey, 59 Md. 390, 2704, 2762
v. Pumphrey, 74 Md. 86, 998, 1041, 1061
v. Quillen, 34 Ind. App. 330, 1384, 1393
v. Ragsdale, 14 Ind. App. 406, 2167, 2201, 2268, 2733, 2734
v. Rambo, 59 Fed. 75, 2699
v. Rathbone, 1 W. Va. 87, 2145, 2705, 2733
v. Reaney, 42 Md. 117, 1209, 1282, 1384, 2057, 2841
v. Reed, 158 Ind. 25, 779, 1927
v. Resley, 7 Md. 297, 1399
v. Reynolds, 33 Ind. App. 219, 1648, 1678
v. Roberts, 161 Ind. 1, 1825
v. Rodgers, 150 Ind. 397, 1803
v. Root, 177 Fed. 200, 1896, 1908
v. Rosborough, 40 Ind. App. 14, 1662, 1677
v. Rose, 65 Md. 485, 1794
v. Ross, 105 Ill. App. 54, 2734
v. Rowan, 104 Ind. 88, 1827, 2804
v. Schultz, 43 Ohio St. 270, 1700, 1734
v. Schumacher, 29 Md. 168, 2164
v. Schwindling, 101 Pa. St. 258, 43, 1794, 1798
v. Seitzinger, 116 Ill. App. 55, 1725
v. Sherman, 30 Grat. (Va.) 602, 711, 1443, 1647, 1787, 2062
v. Shipley, 39 Md. 251, 1755, 1767, 1770
v. Sims, 28 Ind. App. 544, 2481
v. Slaughter, 167 Ind. 330, 1632, 1636, 1647, 1682, 1790, 1804
v. Smith, 169 Ky. 593, 1831, 1836
v. Spaulding, 21 Ind. App. 323, 1849, 1874, 2880
v. Spring, 80 Md. 510, 1072
v. Stanhard, 56 Ohio St. 224, 2085
v. State, 159 Ind. 510, 1575, 1579
v. State, 29 Md. 252, 1646, 1649, 1652, 2062
Baltimore, &c., R. Co. v. State, 33 Md. 542, 1808, 1854, 1869
v. State, 36 Md. 519, 125
v. State, 45 Md. 596, 42
v. State, 54 Md. 648, 1847, 1875
v. State, 60 Md. 449, 2388, 2397, 2472
v. State, 62 Md. 479, 1647, 1785, 1787, 1795
v. State, 63 Md. 135, 2472
v. State, 71 Md. 590, 2696
v. State, 72 Md. 36, 2388, 2479
v. State, 75 Md. 152, 1827, 1867
v. State, 79 Md. 335, 1675
v. State, 81 Md. 371, 2056, 2699, 2822
v. State, 107 Md. 642, 2827
v. Steel Rail Supply Co., 123 Fed. 655, 2145
v. Stoner, 59 Ind. 579, 1334
v. Strauss, 37 Md. 237, 1436, 1447
v. Stricker, 51 Md. 47, 1827, 1862, 1871, 2713
v. Strube, 111 Md. 119, 1806
v. Sulphur Springs School Dist., 95 Pa. St. 65, 1389
v. Swann, 81 Md. 400, 2479, 2498
v. Talmage, 15 Ind. App. 203, 1687
v. Then, 159 Ill. 535, 2060, 2067
v. Thomas, 60 Ind. 107, 1723, 1803
v. Thompson, 10 Md. 76, 1277, 1308, 1311, 1334, 1351
v. Thurston, 188 Fed. 868, 2417
v. Trainor, 33 Md. 542, 2842
v. Tripp, 175 Ill. 251, 1768
v. United States, 195 Fed. 962, 2551
v. United States, 200 Fed. 779, 2560
v. United States, 215 U. S. 452, 2575
v. United States, 215 U. S. 481, 2558
v. United States, 220 U. S. 94, 864
v. United States, 242 Fed. 1, 2013, 2014
v. United States, 243 Fed. 153, 2013
v. Voigt, 176 U. S. 498, 1760
1900, 2070, 2098, 2102, 2388, 2435, 2462, 2499
v. Wabash R. Co., 31 Ind. App. 201, 1596
v. Walborn, 127 Ind. 142, 1646, 1659
v. Walker, 41 Ind. App. 588, 1837
v. Walker, 45 Ohio St. 577, 1586
1598, 1608, 1609, 1614
v. Waters, 105 Md. 396, 53
v. Welch, 114 Md. 536, 1788
v. Welsh, 17 Ind. App. 505, 1858
v. Wheeler, 18 Md. 372, 923
v. Wheeler (Ind. App.) 129 N. E. 40, 1978, 2835
v. Wheeling, 13 Grat. (Va.) 40, 732
v. Whitacre, 124 Md. 411, 2817
v. Whitacre, 35 Ohio St. 627, 1582, 1650
v. Whitehill, 104 Md. 295, 2332, 2349, 2740, 2751, 2769
v. Wicomico County, 93 Md. 113, 894

[*References are to Sections—Vol. I,* §§ 1-706; *Vol. II,* §§ 710-1377; *Vol. III,* §§ 1380-1815; *Vol. IV,* §§ 1820-2375; *Vol. V,* §§ 2380-2902.]

Baltimore, &c., R. Co. v. Wicomico County, 103 Md. 277 898, 900
v. Wightman, 29 Grat. (Va.) 431, 32, 35, 749, 2067, 2069, 2498
v. Wilkens, 44 Md. 11, 345, 2135, 2136, 2139, 2146, 2148, 2184
v. Wilson, 117 Md. 198, 2708
v. Wilson, 31 Ohio St. 555, 2705
v. Wilson, 242 U. S. 295, 1967, 2015
v. Woodruff, 4 Md. 242, 1748, 1768, 1769
v. Worman, 12 Ind. App. 494, 748
v. Worthington, 21 Md. 275, 2482, 2893
v. Young, 146 Ind. 374, 376, 842, 2693, 2696, 2697, 2791, 2795
v. Young, 153 Ind. 163, 2796, 2901
v. Zollman, 40 Ind. App. 233, 1700, 1716
Baltimore, &c., Road v. Boone, 45 Md. 344, 2416
v. Cason, 72 Md. 377, 229, 1552
v. State, 71 Md. 573, 2697
Baltimore, &c., Steamboat Co. v. Brown, 54 Pa. St. 77, 345, 2143 2163, 2165, 2259
v. McCutchen, 13 Pa. St. 13, 459
Baltimore, &c., Transp. Co. v. Union R. Co., 35 Md. 224, 455, 1130, 1132, 1185, 1217, 1226, 1565
Baltimore, &c. Turnp. v. Baltimore, &c., R. Co., 81 Md. 247, 1210, 1217
Baltimore, &c., Co. v. Baltimore, 64 Fed. 153, 1428
v. Christie, 5 W. Va. 325, 256
v. Lamborn, 12 Md. 257, 1695
v. McClellan, 59 Ind. 440, 1696
Baltzen v. Nicolay, 53 N. Y. 467, 107
Baltzer v. Chicago, &c., R. Co., 83 Wis. 459, 1669
v. Chicago, &c., R. Co., 89 Wis. 257, 2870
v. Raleigh, &c., R. Co., 115 S. 634, 1405, 1416
v. State, 104 N. Car. 265, 825
Baly v. St. Paul City R. Co., 90 Minn. 39, 1534
Balzer v. Waring, 176 Ind. 585, 1877
Bamberg v. Atlantic Coast Line R. Co., 72 S. Car. 389, 1649, 2795
v. South Carolina R. Co., 9 S. Car. 61, 2330, 2331, 2360
Bamberger v. Citizens' St. R. Co., 95 Tenn. 18, 1537, 1801
Ban v. Columbia, &c., R. Co., 117 Fed. 21, 1415
Bancroft v. Boston, &c., R. Co., 11 Allen (Mass.) 34, 2050
v. Boston, &c. R. Co., 97 Mass. 275, 1785, 2472
v. Boston, &c., R. Co., 67 N. H. 466, 1865
v. Godwin, 41 Wash. 253, 1409
v. Merchants', &c., Co., 47 Iowa 262, 2185, 2188
v. Peters, 4 Mich. 619, 2142
Bancroft v. Wilmington, &c., Academy, 5 Houst. (Del.) 577, 241
Bandekow v. Chicago, &c., R. Co., 136 Wis. 341, 1795
Bane R. Co., v. Montpelier, &c., R. Co., 61 Vt. 1, 1274
Banet v. Alton, &c., R. Co., 13 Ill. 504, 56, 157, 291
Bangor v. Smith, 83 Maine, 422, 771, 811
Bangor, &c., R. Co. v. McComb, 60 Maine 290 1188, 1249, 1257, 1258, 1261, 1262, 1283
v. Smith, 47 Maine 34, 23, 71 265, 453, 478, 710, 1567
Bangor, &c., Co., Re, L. R. 20 Eq. 59, 100
Bangs v. Lewiston, &c., R. Co., 89 Maine 194, 1527
v. McIntosh, 23 Barb. (N. Y.) 591, 85, 621
Banigan v. Bard, 134 U. S. 291, 96
Bank v. Cooper, 24 Am. Dec. 537, 1187
v. Cummings, 89 Tenn. 609, 2150
v. Durfee, 118 Mo. 431, 114
v. Flour Co., 41 Ohio St. 552, 303
v. Hart, 37 Nebr. 197, 292
v. Lanier, 11 Wall (U. S.) 369, 113, 114
v. Manufacturers', &c., Bank, 20 N. Y. 501, 114
v. Wickersham, 99 Cal. 655, 102
Bankard v. Baltimore, &c., R. Co., 34 Md. 197, 2255, 2334
Bank Comrs. v. Bank of Brest, 1 Harr. Ch. (Mich.) 106, 293
Bankers' Trust Co. v. McCloy, 109 Ark. 160, 114
Bankhead v. Brown, 25 Iowa 540, 1188
Bankier v. Wilson, 5 L. Can. 203, 2516
Bank of America v. McNeil, 10 Bush (Ky.) 54, 112, 116
Bank of Augusta v. Earle, 13 Pet. (U. S.), 519, 23, 31, 36 189, 305, 924
Bank of Batavia v. New York, &c., R. Co., 106 N. Y. 195, 330, 345, 2135, 2136, 2139
Bank of California v. San Francisco, 142 Cal. 276, 79, 80
Bank of Chattanooga v. Bank of Memphis, 9 Heisk. (Tenn.) 408, 404, 408, 434
Bank of Chillicothe v. Swayne, 8 Ohio 257, 426
Bank of Columbia v. Patterson, 7 Cranch (U. S.) 299, 241, 266
Bank of Commerce v. Bissell, 72 N. Y. 615, 2147
v. Central, &c., Co., 115 Fed. 878, 681
v. Rutland, &c., R. Co., 10 How. Prac. (N. Y.) 1, 717
v. Tennessee, 104 U. S. 495, 90
Bank of Florence v. United States, &c. Co., 104 Ala. 297, 627
Bank of Fort Madison v. Alden, 129 U., S. 372, 106
Bank of Gallipolis v. Trimble, 6 B. Mon. (Ky.) 599, 73
Bank of Genesee v. Patchin Bank, 19 N. Y. 312, 406

[*References are to Sections—Vol. I,* §§ 1-706; *Vol. II,* §§ 710-1377; *Vol. III,* §§ 1380-1815; *Vol. IV,* §§ 1820-2375; *Vol. V,* §§ 2380-2902.]

Bank of Healdsburg v. Bailhache, 65 Cal. 327, 297, 327
Bank of Holly Springs v. Pinson, 58 Miss. 421, 114, 210, 223
Bank of Irwin v. American Express Co., 127 Iowa 1, 2746
Bank of Jamaica v. Jefferson, 92 Tenn. 537, 711, 712
Bank of Kentucky v. Adams Exp. Co., 93 U. S. 174, 2077, 2106, 2200, 2546
Bank of Litchfield v. Elliott, 83 Minn. 469, 2146, 2149
Bank of Little Rock v. McCarthy, 55 Ark. 473, 303
Bank of Louisiana v. Wilson, 19 La. Ann. 1, 704
Bank of Louisville v. Gray, 84 Ky. 565, 356
Bank of Lyons v. Demmon, Hill & D. Supp. (N. Y.) 398, 247
Bank of Maryland v. Ruff, 7 Gill & J. (Md.) 448, 304
Bank of Meadville v. Hardy, 94 Miss. 587, 643
Bank of Middlebury v. Edgerton, 30 Vt. 182, 2, 79, 80, 601
v. Rutland, &c., Co., 30 Vt. 159, 247, 290, 291, 301, 402, 503, 556
Bank of Mississippi v. Duncan, 52 Miss. 740, 620
v. Wrenn, 11 Miss. 791, 73
Bank of Montreal v. Chicago, &c., R. Co., 48 Iowa 518, 649, 677, 678, 680, 684
v. Potts, &c., Co., 90 Mich. 345, 695, 696
v. Thayer, 7 Fed. 622, 678
Bank of N. Y., &c., v. American, &c., Co., 143 N. Y. 559, 345
Bank of Niagara, In re, 6 Paige (N. Y.) 213, 668
Bank of Northern Liberties v. Cresson, 12 Serg. & R. (Pa.) 306, 270
Bank of Pittsburgh v. Whitehead, 10 Watts (Pa.) 397, 309
Bank of Rochester v. Jones, 4 N. Y. 497, 2146, 2148, 2149
Bank of Rome v. Rome, 18 N. Y. 38, 1030
v. Rome, 19 N. Y. 20, 1100
Bank of St. Mary's v. St. John, 25 Ala. 566, 201, 361, 503
Bank of South Australia v. Abrahams, L. R. 6 P. C. 265, 292
Bank of Statesville v. Statesville, 84 N. Car. 169, 1076
Bank of Toledo v. International Bank, 21 N. Y. 542, 24, 459
Bank of Tupelo v. Kansas City, &c., R. Co. (Miss.) 16 So. 572, 2139
Bank of U. S. v. Dandridge, 12 Wheat. (U. S.) 64, 70, 270, 427, 550, 1056
v. Davis, 2 Hill (N. Y.) 451, 250, 309
v. Dunn, 6 Pet. (U. S.) 51, 410
v. McKenzie, 2 Brock. (U. S.) 393, 34
v. Owens, 2 Pet. (U. S.) 527, 438
Bank of Utica v. Smalley, 2 Cowen (N. Y.) 770, 116
Bank of Virginia v. Adams, 1 Parson Eq. Cas. (Pa.) 534, 204, 305
Bank of Wilmington v. Wollaston, 3 Harr. (Del.) 90, 271
Bank of Yolo v. Weaver, 96 Cal. xvii, 308
Banks of Braman, 195 Mass. 97, 2856
v. Georgia R., &c., Co., 112 Ga. 655, 535, 1830
v. Kansas City Ry. Co., 280 Mo. 227, 2387
v. Pennsylvania R. Co., 111 Minn. 48, 2274
v. Poitiaux, 3 Rand. (Va.) 136, 471
Bankson v. Illinois Cent. R. Co., 196 Fed. 171, 1978
Bank Tax Case, 2 Wall. (U. S.) 200, 911, 2540
Bank, &c., v. Dallam, 4 Dana (Ky.) 574, 204, 207
Bank, &c., v. Ibbotson, 5 Hill (N. Y.) 461, 211
Bannatyne v. Direct, &c., Co., 55 Law T. 716, 100
Banner v. Wabash R. Co., 131 Iowa, 405, 2575
Banner Grain Co. v. Great Northern R. Co., 119 Minn. 68, 2286
Bannon v. Baltimore, &c., R. Co., 24 Md. 108, 1798
v. Lutz, 158 Pa. St. 166, 1844, 1849
v. Southern Exp. Co., 13 I. C. C. 516, 2572
Bansemer v. Toledo, &c., R. Co., 25 Ind. 434, 2212, 2286
Baptist Meeting House v. Webb, 66 Maine 398, 700
Barataria Canning Co. v. Louisville, &c., R. Co., 143 Fed. 113, 759
Barbee v. Reese, 60 Miss. 906, 2057
v. Southern Pac. Co., 9 Cal. App. 457, 1701
Barber v. Andover, 8 N. H. 398, 1210
v. Boston, &c., R. Co., 145 Fed. 52, 748, 759
v. Brace, 3 Conn. 9, 2143
v. International Co., 73 Conn. 587, 644
v. Louisiana R., &c., Co., 141 La. Ann. 1059, 1656
v. Morgan, 84 Conn. 618, 721
v. Morris, 37 Minn. 194, 1308
v. Saginaw Union R. Co., 83 Mich. 299, 728
v. Stromberg, &c., Co., 81 Nebr. 517, 338
Barbier v. Connolly, 113 U. S. 27, 789, 933, 1926, 2546
Barbo v. Bassett, 35 Minn. 485, 1849
Barbour County v. Horn, 48 Ala. 566, 2850
Barcalow v. Totten, 53 N. J. Eq. 573, 692
Barclay v. Talman, 4 Edw. Chan. (N. Y.) 123, 204
v. Wainewright, 14 Ves. 66, 353
Barclay R., &c., Co. v. Ingham, 36 Pa. St. 194, 1234

[*References are to Sections—Vol. I,* §§ 1-706; *Vol. II,* §§ 710-1377; *Vol. III,* §§ 1380-1815; *Vol. IV,* §§ 1820-2375; *Vol. V,* §§ 2380-2902.]

Barcus v. Gates, 89 Fed. 783, 151
v. Hannibal, &c., Co., 26 Mo. 102, 297
Bard v. Augusta, 30 Fed. 906, 1022, 1023
v. Banigan, 39 Fed. 13, 96, 268
v. Pennsylvania Trac. Co., 176 Pa. St. 97, 1552, 2477
v. Poole, 12 N. Y. 495, 581
Barden v. Atlantic, &c., R. Co., 152 N. Car. 318, 2075, 2086
v. Boston, &c., R. Co., 121 Mass. 426, 2481
v. Portage, 79 Wis. 126, 1391
Bardon v. Northern Pac. Rail-Road Co., 145 U. S. 535, 972, 978
Bardstown, &c., R. Co. v. Metcalfe, 61 Ky. 199, 553, 598, 1479
Bardstown, &c., Tpk. Co. v. Rodman (Ky.), 13 S. W. 917, 291
Bardwell v. American Ex. Co., 35 Minn. 344, 2106, 2200
v. Collins, 44 Minn. 97, 589
v. Jamaica, 15 Vt. 438, 2846
v. Mobile, &c., R. Co., 63 Miss. 574, 2472, 2497
Bargate v. Shortridge, 5 H. L. Cas. 297, 300, 1094, 1098
Barger v. North Chicago St. R. Co., 54 Ill. App. 284. 2790
Barge's Case, L. R. 5 Eq. Cas. 420, 155
Baril v. New York, &c., R. Co., 90 Conn. 74, 2390
Bark Edwin, The, 1 Sprague (U. S. Dist.) 477. 2138
Barker, Matter of, 6 Wend. (N. Y.) 509, 183
Barker, Re, 6 Wend. (N. Y.) 509, 182
Barker v. Brown, 138 Mass. 340, 2370
v. Buell, 35 Ind. 297, 1405
v. Central Park, &c., R. Co., 151 N. Y. 237, 229, 1553, 2109, 2430
v. Chicago, &c., R. Co., 243 Ill. 482, 2388, 2431
v. Chicago, &c., Ry. Co., 51 Ind. App. 669, 1834
v. Hannibal, &c., R. Co., 91 Mo. 86, 2056
v. Hartman Steel Co., 6 Pa. Co. Ct 183. 2
v. Hartman Steel Co., 129 Pa. St. 551, 728
v. Havens, 17 Johns. (N. Y.) 234, 2361, 2729
v. Hodgson, 3 M. & S. 267, 2222
v. Kansas, &c., R. Co., 88 Kans. 767, 1961, 1965, 1966, 1967
v. Midland, &c., R. Co., 18 C. B. 46, 229, 2560
v. Northern Pac. R. Co., 65 Fed. 460, 2066, 2708
v. Ohio R. Co., 51 W. Va. 423, 2493
v. Perry, 67 Iowa 146, 2710
v. Savage, 45 N. Y. 191, 1446, 1541, 1667
v. Schooner E. M. Wright, 1 Mackey (U. S.) 24. 2363
v. Taunton, 119 Mass. 392, 1284
v. Troy, &c., R. Co., 27 Vt. 766, 1400, 1403
Barker & Lumber Co. v. Marathon Paper Mills Co., 146 Wis. 12, 1414
Barkly v. Copeland, 74 Cal. 1, 2845
Bark Olbers, The, 3 Ben. (U. S. C. C.) 148, 2140
Barksdale v. Charleston R. Co., 66 S. Car. 204, 1884
v. Finney, 14 Grat. (Va.) 338, 384
Barksdull v. New Orleans, &c., R. Co., 23 La. Ann. 180, 1445
Barlage v. Detroit, &c., R. Co., 54 Mich. 564, 1308
Barley v. Chicago, &c., R. Co., 4 Biss. (U. S.) 430, 1654, 2068
Barlow v. Chicago, &c., R. Co., 29 Iowa 276, 483, 1142
v. Jersey City, &c., R. Co., 67 N. J. L. 364, 2387
v. Lehigh Val. R. Co., 158 App. Div. (N. Y.) 768, 1966
Barmore v. Vicksburg, &c., R. Co., 85 Miss. 426, 1805
Barnacle v. Henderson, 42 Nebr. 169, 1422
Barnard v. Campbell, 55 N. Y. 456, 2149
v. Campbell, 58 N. Y. 73, 2319
v. Chicago, &c., R. Co., 133 Iowa 185, 1720, 1725
v. Gostling, 2 East 569, 845
v. Norwich, &c., R. Co., 4 Cliff. (N. S.) 351, 560, 562, 563
v. Sherley, 135 Ind. 547, 729
v. Vermont, &c., R. Co., 7 Allen (Mass.) 512. 97, 101, 358, 360
Barnard, &c., Co. v. Galloway, 5 S. Dak. 205, 1422
Barned's Banking Co., Re, L. R. 3 Ch. 105, 472
Barner v. Bayless, 134 Ind. 600, 1046
Barnes v. Allen, 9 Am. Law. Reg. 747, 2056
Barnes v. Brown, 80 N. Y. 527, 103
v. Chicago, &c., R. Co. (Tex. Civ. App.), 33 S. W. 601, 1224, 1316, 1317, 1321
v. Chicago, &c., R. Co., 122 U. S. 1, 607
v. Foley, 5 Burr. 2711, 2290
v. Fox, 61 Iowa 18, 1305
v. Keene, 132 N. Y. 13, 2865
v. Kornegay, 62 Fed. 671, 898
v. Lacon, 84 Ill. 461, 1017, 1096
v. Long Island R. Co., 100 N. Y. S. 593, 2260, 2268
v. Marshall, 18 Q. B. 785, 2214, 2360
v. Mobile, &c., R. Co., 12 Hun N. Y.) 126, 718
v. Rembarz, 150 Ill. 192, 1844
v. Shreveport City R. Co., 47 La. Ann. 1218, 1529, 1800
v. Suddard, 117 Ill. 237, 459
v. Texas, &c., Ry. Co. (Tex. Civ. App.), 177 S. W. 214, 2797
v. Thompson, 2 Swan (Tenn.), 313, 1417
v. Trenton Gas L. Co., 27 N. J. Eq. 33, 264, 309
Barnes v. Chicago Typographical Union, 232 Ill. 424, 731

[References are to Sections—Vol. I, §§ 1-706; Vol. II, §§ 710-1377; Vol. III, §§ 1380-1815; Vol. IV, §§ 1820-2375; Vol. V, §§ 2380-2902.]

Barnett v. Atlantic R. Co., 68 Mo. 56, 1698, 1706, 1735
v. Denison, 145 U. S. 135, 1081
v. East Tennessee, &c., R. Co., 87 Ga. 766, 2472
v. Johnson, 15 N. J. Eq. 481, 1222, 1453
v. Kinney, 147 U. S. 476, 638
v. London, &c., R. Co., 5 H. & N. 604, 2265
v. Minneapolis, &c. R. Co., 123 Minn. 153, 2390, 2406
Barnett v. Philadelphia, &c., Co., 218 Pa. 649, 378
v. Port of London Authority, (1913) 2 K. B. 115, 2036
Barnett. &c.. Co. v. Schlapka, 208 Ill. 426, 1950
Barney v. Globe Bank, 5 Blatchf. (U. S.) 107, 746
v. Hannibal, &c., R. Co., 126 Mo. 372, 1793, 1799
v. Keokuk, 4 Dill. (U. S.) 593, 1435
v. Latham, 103 U. S. 205, 747, 750
v. New Albany, &c., R. Co., 1 Handy (Ohio) 571, 717
v. Oyster Bay, &c., Co.. 67 N. Y. 301, 229, 2384
v. Winona. &c., R. Co., 117 U. S. 228, 973
Barnhart v. Chicago, &c., R. Co., 97 Iowa 654, 2713
Barnowski v. Helson, 15 L. R. A. 33, 2498
Barnum v. Baltimore, &c., R. Co., 5 W. Va. 10, 2794
v. Chicago, &c., R. Co., 30 Minn. 461. 2045, 2057
v. Grand Trunk. &c., R. Co., 137 Mich. 580. 1657
v. Grand Trunk. &c., R. Co., 148 Mich. 370, 1651, 1656
v. Oklona, 148 U. S. 393, 1026, 1087
Barr v. King, 96 Pa. St. 485. 722
v. Midland R. Co., Irish 1 C. L. 130, 867
v. New Brunswick, 67 Fed. 402, 1187
v. New York, &c., R. Co., 52 Hun (N. Y.) 555. 403
v. New York, &c., R. Co., 96 N. Y. 444. 194, 293, 715
v. New York, &c. R. Co., 125 N. Y. 263, 104, 106, 192, 542, 1398, 1399
v. Oskaloosa. 45 Iowa 275, 1436
v. Pittsburgh, &c., Co., 40 Fed. 412, 316, 715
v. Pittsburgh, &c., Co., 51 Fed. 33, 316
v. St. Louis, &c., R. Co., 114 Mo. App. 425, 2891
Barre v. American Forwarding Co., 146 Ill. App. 388, 2107, 2200
Barre R. Co. v. Montpelier, &c., R. Co., 61 Vt. 1. 1129, 1136, 1177, 1210, 1214, 1225
Barre Turnpike Co. v. Appleton, 2 Pick. (Mass.) 430, 1307
Barre. &c., Co. v. Appleton, 2 Pick. (Mass.) 430, 1309, 1345
Barret v. Dutton, 4 Campb. 333, 2222
v. Great Northern, &c., R. Co., 1 C. B. (N. S.) 423, 830
Barrett v. Cleveland, &c., R. Co., 48 Ind. App. 668, 1391
v. Great Northern R. Co., 87 E. C. L. 423, 2213
v. Indianapolis, &c., Co., 9 Mo. App. 226, 247
v. Malden, &c., R. Co., 3 Allen (Mass.) 101, 2490
v. Market St. R. Co., 81 Cal. 296, 1553, 2430
v. Minneapolis, &c., R. Co., 106 Minn. 51, 1805
v. New York, 232 U. S. 14, 910, 911, 920
v. Rogers, 7 Mass. 297, 2140
v. Schuyler County Ct., 44 Mo. 197, 1078, 1091
v. Southern Pac. Co., 91 Cal. 296, 1798, 1801
v. Stockton, &c., R. Co., 2 Man. & Gr. 134, 7 Man. & Gr. 870, 52
v. Third Ave. R. Co., 45 N. Y. 628, 1536, 1675
Barrett Mfg. Co. v. Kennedy, 73 Wash. 503, 717
v. March, 137 Ill. App. 110, 1871
Barrill v. Calendar Insulating, &c., Co., 50 Hun (N. Y.) 257, 268
Barringer v. St. Louis, &c., R. Co., 73 Ark. 548, 2411, 2471, 2892
Barrington v. Mississippi Cent. R. Co., 32 Miss. 370, 124
Barron v. Baltimore, 7 Pet. (U. S.) 243, 1187, 1241
v. Burnsides, 121 U. S. 186, 32, 792, 2059
v. Burrill, 86 Maine 66, 106
v. Chicago, &c., R. Co., 89 Wis. 79, 1653, 1803
v. Eldredge, 100 Mass. 455, 2121, 2210, 2212
v. Memphis, 113 Tenn. 89, 1233
Barrott v. Pullman, &c., R. Co., 51 Fed. 796, 2458, 2459
Barrow v. Coles, 3 Campb. 92, 2148
v. Davis, 46 Mo. 394, 904
v. Hunton, 99 U. S. 80, 746, 755
Barrows v. Baughman, 9 Mich. 213, 1422
v. Natchang, &c., Co., 72 Conn. 658, 102
Barrow S. S. Co. v. Kane, 170 U. S. 100, 32, 717, 720
Barrow, &c., Co., Re, 59 Law T. 500, 100
Barry, In re, 42 Fed. 113, 2538
Barry v. Bay State St. R. Co., 222 Mass. 366, 2037
v. Boston, &c., R. Co., 172 Mass. 109, 2892
v. Hannibal, &c., R. Co., 98 Mo. 62, 1842, 1861, 2829
v. McGee, 100 Ga. 759, 1932
v. Merchants', &c., Co., 1 Sandf. Ch. (N. Y.) 280, 90, 360, 485
v. Missouri, &c., R. Co., 27 Fed. 1, 34 Fed. 829, 547, 604

[*References are to Sections—Vol. I,* §§ 1-706; *Vol. II,* §§ 710-1377; *Vol. III,* §§ 1380-1815; *Vol. IV,* §§ 1820-2375; *Vol. V,* §§ 2380-2902.]

Barry v. New York, &c., R. Co., 92 N. Y. 289, 1647, 1648, 1657, 1668, 1790, 1800
v. Railroad Co., 104 N. Y. 362, 1638
v. Union R. Co., 105 App. Div. (N. Y.) 520. 1544
v. Union Trac. Co., 194 Pa. St. 576, 1552
Barsaloux v. Chicago, 245 Ill. 598, 7, 9, 1450
Barstow v. Berlin, 34 Wis. 357, 2692
v. Old Colony R. Co., 143 Mass. 535, 1822
v. Pine Bluff, &c., R. Co., 57 Ark. 334, 597
v. Savage, &c., Co., 64 Cal. 388, 93
Bartee Tie Co. v. Jackson, 281 Ill. 452, 1760
Bartelott v. International Bank, 119 Ill. 259, 2713
Bartelt v. Oregon, R. &c., Co., 57 Wash. 16, 2270, 2346, 2352
v. Smith, 145 Wis. 31, 668
Bartemeyer v. Rohlfs, 71 Iowa 582, 1022, 1023
Barter v. Martin, 5 Maine 76, 841
v. Wheeler, 49 N. H. 9, 585, 656, 2170, 2183, 2184, 2243, 2262
Barth v. Kansas City, &c., R. Co., 142 Mo. 535, 1544, 1550, 2068
Barthel v. Meader, 72 Iowa 125, 1029, 1052, 1082
Bartholomaus v. Milwaukee, &c., Co., 129 Wis. 388, 1515, 1536
Bartholomew v. Bentley, 15 Ohio 659, 323, 361
v. Bently, 1 Ohio St. 37, 282
v. New York, &c., R. Co., 102 N. Y. 716, 2472
v. St. Louis, &c., R. Co., 53 Ill. 227, 2512
Bartle v. Railway Co., 142 Mo. 535, 2390
Bartlett v. Baltimore, &c., R. Co. (W. Va.), 99 S. E. 322, 2402
v. Beardmore, 77 Wis. 356, 1175
v. Drew, 57 N. Y. 587, 63, 361, 631
v. Dubuque, &c., R. Co., 20 Iowa 188, 1713, 1716
v. Keim, 50 N. J. L. 260, 660
v. New York, &c., R. Co., 25 Jones & S. (N. Y.) 348, 2388
v. New York, &c., R. Co., 57 N. Y. Super. Ct., 348, 2818
v. Pittsburgh, &c., R. Co., 94 Ind. 281, 419, 2143, 2207, 2255, 2260, 2270, 2276
v. Smith, 145 Wis. 31, 669
v. Steamboat Philadelphia, 32 Mo. 256, 2285, 2291, 2292, 2302
v. Wabash R. Co., 220 Ill. 163, 1785, 1796
v. Wilbur, 53 Md. 485, 653
Bartlett Estate Co. v. Fairhaven Land Co., 49 Wash. 58, 580
Bartlett, &c., Mining Co. v. Roach, 68 Ill. 174, 1882
Bartlette v. Norwich, &c., R. Co., 33 Conn. 560, 416
Bartley v. Metropolitan St. R. Co., 148 Mo. 124, 2793, 2798
v. Western Md. Ry. Co., 81 W. Va., 795, 2397, 2472
Bartol v. Walton, &c., Co., 92 Fed. 13, 151
Barton's Case, 4 DeG. & J. 46, 172
Barton's Trust, In re, L. R. 5 Eq. 238, 353
Barton v. Barbor, 104 U. S. 126, 620, 625, 649, 654, 655, 656
v. Enterprise Loan, &c., Assn., 114 Ind. 226, 188, 623
v. Keyes, 1 Flip. (U. S.) 61, 636
v. London, &c., R. Co., L. R. 24 Q. B. D. 77, 94, 109
v. New York, &c., R. Co., 1 N. Y. S. Ct. 297, 1808
v. North, &c., R. Co., L. R. 38 Ch. D. 458, 109
v. Pepin Co., &c., Society, 83 Wis. 19, 2396
v. Port Jackson, &c., Co., 17 Barb. (N. Y.) 397, 110
v. Southern R. Co., 132 Ga. 841, 1582, 1637, 1653
v. Springfield, 110 Mass. 131, 1669
v. State, 28 Tex. App. 483, 870
Bartoni, Re, 225 Mass. 349, 2036
Bartonshill, &c., Co. v. Reid, 3 Macq. 266, 275, 1895
Bartram v. Central T. Co., 25 Cal. 283, 42
v. Farebrother, 4 Bing. 579, 2321
Bascom v. Atchison, &c., R. Co., 17 I. C. C. 354, 2567
Baskett v. Metropolitan St. R. Co., 123 Mo. App. 725, 2884, 2895
Basnight v. Atlantic, &c., R. Co., 111 N. Car. 592, 2121, 2122, 2212
Bason v. King's, &c. Co., 90 N. Car. 417, 475
Bass v. Chicago, &c., R. Co., 28 Ill. 9, 1748, 1750, 1756
v. Chicago, &c., R. Co., 36 Wis. 450, 229 233, 1840, 2384, 2844
v. Chicago, &c., R. Co., 39 Wis. 636, 1805, 2487, 2489
v. Chicago, &c., R. Co., 42 Wis. 654, 2489, 2844
v. Cleveland, &c., R. Co., 142 Mich. 177, 2411
v. Concord St. R., 76 N. H. 170, 1519
v. Elliott, 105 Ind. 517, 1339
v. Ft. Wayne, 121 Ind. 389, 1293, 1299, 1358
v. Fountleroy, 11 Tex. 698, 1010
v. Glover, 63 Ga. 745, 2146, 2303
v. Norfolk R. &c., Co., 100 Va. 1, 1551
v. Roanoke, &c., Co., 111 N. Car. 439, 65, 66
v. State, 34 La. Ann. 494, 1185
v. Taft, 137 U. S. 458, 1118
Basse v. Gallegger, 7 Wis. 442, 576
Bassell v. Hines, 269 Fed. 231, 2500
Bassett v. Barbin, 11 La. Ann. 672, 1118
v. Connecticut, &c., R. Co., 145 Mass. 129, 1746, 1747, 2212
v. Fairchild, 132 Cal. 637, 304

[*References are to Sections—Vol. I,* §§ 1-706; *Vol. II,* §§ 710-1377; *Vol. III,* §§ 1380-1815; *Vol. IV,* §§ 1820-2375; *Vol. V,* §§ 2380-2902.]

Bassett v. Monte Christo, &c., Mining Co., 15 Nev. 293, 305, 556, 567
v. Norwich, &c., R. Co., 9 Law R. (N. S.) 551, 1854
Basshor v. Baltimore, &c., R. Co., 65 Md. 99, 1414
v. Forbes, 36 Md. 154, 211
Bassy v. Hannibal &c., Co., 98 Mo. 62, 1613
Bastard v. Bastard, 2 Show. 81, 2214, 2360
Batavia Bank v. Minneapolis, &c., R. Co., 123 Wis. 389, 257
Batchelder v. Council, &c., Co., 131 N. Y. 42, 577
v. Hibbard, 58 N. H. 269, 1178
Bate v. Canadian Pac. R. Co., 15 Ont. App. 338, 2526
Bateman v. Mayor, &c., Ashton, &c., 3 Hurl. & N. 323, 396
v. Mid-Wales R. Co., L. R. 1 C. P. 499, 53, 545
v. Peninsular R. Co., 20 Wash. 133, 1827
v. Rutland R. Co., 54 Misc. (N. Y.) 312, 1719
v. Service, L. R. 6 App. Cas. 386, 215
Bates v. Androscoggin, &c., R. Co., 49 Maine 491, 95, 97
v. Boston, &c., R. Co., 187 Mass. 328, 1277
v. Chicago, &c., R. Co., 60 Wis. 296, 722, 723, 724, 2314
v. Chicago, &c., R. Co., 140 Wis. 235, 2304, 2731
v. Cooper, 5 Ohio 115, 1371
v. Fremont, &c., R. Co., 4 S. Dak. 394, 2713
v. Great Western Tel. Co., 134 Ill. 536, 105, 106, 128, 180
v. Holbrook, 171 N. Y. 460, 1397
Bates v. MacKinley, 31 Beav. 280, 353
v. Nashville, &c., R. Co., 90 Tenn. 36, 1798
v. New Orleans, &c., R. Co., 16 Fed. 294, 747
v. New York, &c., R. Co., 60 Conn. 259, 1659
v. New York, &c., R. Co., 84 Hun (N. Y.) 287, 1658, 1666
v. New York, &c., Co., 3 Johns. Cas. (N. Y.) 238, 115
v. Old Colony R. Co., 147 Mass. 255, 419, 2070, 2102, 2462, 2499
v. Pennsylvania Co., 2 I. C. C. 715, 2560
v. Pricket, 5 Ind. 22, 1847, 2712
v. Ray, 102 Mass. 458, 1298
v. San Pedro, &c., R. Co., 38 Utah 568, 1661
v. Sharon, 45 Vt. 474, 2816
v. Stanton, 1 Duer (N. Y.) 79, 2146
v. Todd, 1 Moo. & R. 106, 2139, 2140
v. White, 13 N. Y. St. 602, 2364
v. Wilson, 14 Colo. 140, 46, 47
Bates County v. Winters, 97 U. S. 83, 1023, 1054, 1082, 1091, 1096
v. Winters, 112 U. S. 325, 374, 379, 1054
Bates Mach. Co. v. Trenton, &c., R. Co., 70 N. J. L. 684, 1422
Bath's Case, L. R. 8 Ch. Div. 334, 202, 397
Bath v. Houston, &c., R. Co., 34 Tex. Civ. App. 234, 2140
v. Miller, 51 Maine 341, 555, 560
v. Miller, 53 Maine 308, 560, 563
Bath Gaslight Co. v. Claffy, 56 N. Y. St. 426, 424
v. Claffy, 151 N. Y. 24, 423
Bathe v. Decatur, &c., Co., 73 Iowa 11, 295
Batliff v. Quincy &c., R. Co., 118 Mo. App. 644, 2352
Batson v. Donovan, 4 B. & Ald. 21, 2214, 2226, 2240, 2702
Batson, &c., Co., v. Faulk (Tex. Civ. App.), 209 S. W. 837, 2026
Battaglia v. Thomas, 5 Tex. Civ. App. 563, 267
Battaile v. Fisher, 36 Miss. 321, 668
Batte v. St. Louis, &c., Ry. Co., 131 Ark. 568, 2500
Battelle v. Northwestern, &c., Co., 37 Minn. 89, 20, 317
Batten v. St. Louis Trans. Co., 102 Mo. App. 285, 2858
Batterson v. Chicago, &c., R. Co., 49 Mich. 184, 2708, 2843
v. Chicago, &c., R. Co., 53 Mich. 125, 384, 1824, 1829, 1849
Battery, &c., Bank v. Western, &c., Bank, 126 N. Car. 531, 668
Battishill v. Humphreys, 64 Mich. 494, 1651, 1795
v. Humphreys, 64 Mich. 514, 1671
Battle v. Atkinson, 9 Ga. App. 488, 2374
v. Columbia, &c., R. Co., 70 S. Car. 329, 2512, 2516, 2519, 2525
v. Davis, 66 N. Car. 252, 651
v. McArthur, 49 Fed. 715, 1417
Battles v. Braintree, 14 Vt. 348, 1285
Batton v. South, &c., R. Co., 77 Ala. 591, 2404, 2407, 2490, 2492
Batty v. Duxbury, 24 Vt. 155, 1442
Bauer v. Samson Lodge, 102 Ind. 262, 221, 222, 1401
Baugh v. McDaniel, 42 Ga. 641, 2166
Baugham v. New York, &c., R. Co., 241 U. S. 237, 1998
Baughman v. Louisville, &c., R. Co., 94 Ky. 150, 2260, 2270
Baumbach v. Gulf, &c., R. Co., 4 Tex. Civ. App. 650, 2730
Baumler v. Narragansett, &c., Co., 23 R. I. 430, 2695
Baulec v. New York, &c., R. Co., 59 N. Y. 356, 1845, 1854
Bauman v. Ross, 167 U. S. 548, 1249, 1294
Baumgartner v. Mankato, 60 Minn. 244, 1442
Bausmer v. Toledo, &c., R. Co., 25 Ind. 434, 2297
Bavington v. Pittsburgh, &c., R. Co., 34 Pa. St. 358, 147, 156
Baxendale v. Eastern Counties R. Co., 4 C. B. N. S. 63, 2216, 2365
v. Great Western, &c., R. Co., 5 C. B. (N. S.) 336, 2216, 2557

[*References are to Sections—Vol. I,* §§ 1-706; *Vol. II,* §§ 710-1377; *Vol. III,* §§ 1380-1815; *Vol. IV,* §§ 1820-2375; *Vol. V,* §§ 2380-2902.]

Baxendale v. Hart, 21 L. J. Exch. 123, 2118
v. London, &c., R. Co., 44 L. J. Exch. 20, 2192
v. North, &c., R. Co., 3 C. B. (N. S.) 324, 2560
Baxter v. Auburn, &c., Elec. R. Co., 190 N. Y. 439, 1541
v. Boston, &c., R. Co., 102 Mass. 383, 788, 1696
v. Chicago, &c., R. Co., 87 Iowa 488, 2694
v. Gray, 4 Scott, N. R. 374, 1821
v. Leland, Abb. Adm. 348, 2140
v. Leland, 1 Blatchf. (U. S.) 526, 2230
v. Louisville, &c., R. Co., 165 Ill. 78, 2271, 2705
v. Lowe, 93 Fed. 358, 669
v. Moses, 77 Maine 465, 204
v. Nashville, &c., Turnpike Co., 10 Lea (Tenn.) 488, 79, 596
v. St. Louis Transit Co., 198 Mo. 1, 1518
v. Second Ave. R. Co., 30 How. Prac. (N. Y.) 219, 1664
Bay v. Merrill, &c., Lumber Co., 211 Fed. 717, 1965, 2097
Bayard v. Farmers', &c., Bank, 52 Pa. St. 232, 107
v. Smith, 17 Wend. (N. Y.) 88, 826
Bay City R. Co. v. Austin, 21 Mich. 390, 530, 847, 1408, 1699, 1705, 1724, 1725
v. Hitchcock, 90 Mich. 533, 47, 1318, 1344
Bayles v. Kansas Pac. R. Co., 13 Colo. 181, 650, 2216, 2367, 2557
Bayless v. Orne, 1 Freem. Ch. (Miss.) 161, 65, 312
Bayley v. Eastern R. Co., 125 Mass. 62, 1651
Baylis v. Lintott, L. R. 8 C. P. 345, 2704
Bayliss v. Lafayette, &c., R. Co., 8 Biss. (U. S.) 193, 192
v. Swift, 40 Iowa 648, 204, 213
Baylor v. Delaware, &c., R. Co., 40 N. J. L. 23, 1827, 1879
Bayonne v. Umbenhauer, 107 Ala. 496, 2316, 2317
Bays v. Louisville, &c., R. Co., 142 Ky. 400, 1654
Bay Shore R. Co. v. Harris, 67 Ala. 6, 1668, 2842
Bay State Gas Co. v. Rogers, 147 Fed. 557, 638
Bay View, &c., Co. v. Williams, 50 Cal. 353, 307
Bazin v. Liverpool, &c., S. S. Co., 3 Wall. Jr. 229, 2360
Beach v. Cooper, 72 Cal. 99, 190
v. Eureka Trac. Co., 135 Ark. 542, 1545
v. Miller, 130 Ill. 162, 314, 317, 696
v. Raritan, &c., Co., 37 N. Y. 457, 2204
v. Smith, 30 N. Y. 116, 124, 128
Beacon v. Shreve, 22 N. J. L. 176, 1301
Beasonsfield, The, 158 U. S. 303, 2725
Beadel v. Perry, L. R. 3 Eq. 465, 731
Beadell v. Eastern R. Co., 2 C. B. (N. S.) 509, 2560
Beadle v. Kansas City, &c., R. Co., 48 Kans. 379, 2695
v. Kansas City, &c., R. Co., 51 Kans. 148, 2366
Beadleston v. Harpending, 32 Fed. 644, 755
v. Sprague, 6 Johns. (N. Y.) 101, 845
Beal v. Blair, 33 Iowa 318, 483
v. Chase, 31 Mich. 490, 278, 2556
v. Durham, &c., R. Co., 136 N. Car. 298, 1272, 1274, 1355
v. New York, &c., R. Co., 3 How. Prac. N. S. (N. Y.) 329, 1222
v. New York, &c., R. Co., 41 Hun (N. Y.) 172, 274
v. Osborne, 72 Cal. 305, 322
v. South Devon, &c., R. Co., 3 H. & Colt. 337, 2250, 2435
Beal, &c., Co. v. Carr, 85 Ark. 479, 1650, 1651
Beale v. Pennsylvania, &c., R. Co., 86 Pa. St. 509, 1139, 1140, 1247, 1326, 1341, 1342, 1365
Beall v. Washington, &c., R. Co., 20 I. C. C. 406, 1523
Beals v. Illinois, &c., R. Co., 133 U. S. 290, 578
v. Providence Rubber Co., 11 R. I. 381, 948
Bean v. Atlantic, &c., R. Co., 63 Maine 293, 535, 1724, 1746, 1747, 1761
v. Miller, 69 Mo. 384, 1401, 1405, 1406
v. Oceanic Co., 24 Fed. 124, 1874
v. St. Louis, &c., R. Co., 20 Mo. App. 641, 1718
v. Warner, 38 N. H. 247, 1274
v. Western N. Car. R. Co., 107 N. Car. 731, 1824, 1913
Bear v. Burlington, &c., R. Co., 48 Iowa 619, 566, 1418
Bear Lake, &c., Co. v. Garland, 164 U. S. 1, 563, 564
Beard v. Arbuckle, 19 W. Va. 145, 635
v. Chesapeake, &c., R. Co., 90 Va. 351, 1836, 1859
v. Connecticut, &c., R. Co., 48 Vt. 101, 2405, 2493
v. Hopkinsville, 95 Ky. 215, 1032
v. Illinois Cent. R. Co., 79 Iowa 518, 2189, 2190, 2213, 2223, 2224, 2227
v. International, &c., Ry. Co. (Tex. Civ. App.), 171 S. W. 553, 2423, 2437
v. St. Louis, &c., R. Co., 79 Iowa 527, 419, 2163, 2164
Bearden v. St. Louis, &c., R. Co., 103 Ark. 341, 2066
Beardsley v. Johnson, 49 Hun (N. Y.) 607, 306
v. Johnson, 121 N. Y. 224, 189, 282, 285, 287
v. Lehigh Valley, &c., R. Co., 142 N. Y. 173, 1623, 1633
v. New York, &c., R. Co., 162 N. Y. 230, 2416, 2425, 2547

[*References are to Sections—Vol. I,* §§ 1-706; *Vol. II,* §§ 710-1377; *Vol. III,* §§ 1380-1815; *Vol. IV,* §§ 1820-2375; *Vol. V,* §§ 2380-2902.]

Beardsley v. Ontario Bank, 31 Barb. (N. Y.) 619, 450
v. Washington, 39 Conn. 265, 1343
Beasley v. Aberdeen, &c., R. Co., 145 N. Car. 272, 455
v. Baltimore, &c., R. Co., 27 App. (D. C.) 595, 2191, 2231, 2372
v. San Jose Fruit Packing Co., 92 Cal. 388, 1847
Beaston v. Farmers' Bank, 12 Pet. (U. S.) 102, 694
Beath v. Rapid R. Co., 119 Mich. 512, 2807, 2859, 2862
Beatrice v. Edminson, 117 Fed. 427, 1105
Beatson v. Schank, 3 East 233, 2222
Beattie v. Delaware, &c., Co., 90 N. Y. 643, 253, 265
v. Railroad Co. (Pa.), 1 Atl. 574, 1541
Beatty v. Bartholomew, &c., Society, 76 Ind. 91, 711
v. Central Iowa R. Co., 58 Iowa 242, 1565, 1802, 2708
v. Marine Ins. Co., 2 Johns. (N. Y.) 109, 241, 276, 471
Beaty v. Missouri, &c., Ry. Co. (Tex. Civ. App.), 175 S. W. 450, 1669, 2884
Beauchamp v. International, &c., R. Co., 56 Tex. 239, 229
v. Powley, 1 M. & Rob. 38, 2311
v. Saginaw, &c., Co., 50 Mich. 163, 1385, 2057
Beaudin v. Oregon, &c., R. Co., 31 Mont. 238, 1730, 1731
Beauérle v. Michigan Cent. R. Co., 152 Mich. 345, 2846, 2849
Beaulieu v. Great Northern R. Co., 103 Minn. 47, 2386
v. Portland, &c., R. Co., 48 Maine 291, 1658
Beaumon v. Canadian B. R. Co., Mont. L. R. 5 Super. Ct. 255, 2167
Beaumont v. Underground Elec. Ry. Co., 5 B. W. C. C. 247, 2031
Beaumont Trac. Co. v. Brock, 48 Tex. Civ. App. 41, 1457
v. Delworth (Tex. Civ. App.), 94 S. W. 352, 2717
v. Happ, 57 Tex. Civ. App. 427, 1552
Beaumont, &c., R. Co. v. Olmstead, 56 Tex. Civ. App. 96, 1827
Beavan v. Beavan, 53 L. T. R. 245, 353
Beaver v. Armstrong, 44 Pa. St. 63, 551
Bechdolt v. Grand Rapids, &c., R. Co., 113 Ind. 343, 1708, 1709
Becher v. Great Eastern R. Co., L. R. 5 Q. B. 241, 2514, 2519, 2525
v. Wells, &c., Co., 1 McCrary (U. S.) 69, 180
Beck v. Ashkettle, 18 R. I. 374, 641
v. Beggars, 66 Ark. 292, 1301
v. Indianapolis Trac., &c., Co. (Ind. App.), 119 N. E. 528, 1529, 1532, 1533
v. Kantorowicz, 3 Kay & J. 230, 16
v. Pennsylvania R. Co., 63 N. J. L. 232, 2075
Beck v. Portland, &c., Co., 25 Ore. 32, 855, 1648
v. Quincy, &c., R. Co., 129 Mo. App. 7, 2487
v. Southern R. Co., 149 N. Car. 168, 1880
v. United New Jersey, &c., R. Co., 39 N. J. L. 45, 1197, 1221
v. Vancouver R. Co., 25 Ore. 32, 1445, 1446
Becke v. Missouri, &c., R. Co., 102 Mo. 544, 1654, 1658, 1670
Becker v. Albany R. Co., 35 App. Div. (N. Y.) 46, 2869
Becker v. Baltimore, &c., R. Co., 57 Fed. 188, 1911
v. Baumgartner, 5 Ind. App. 576, 2708
v. Chicago, &c., R. Co., 126 Ill. 436, 1279
v. Hallgarten, 86 N. Y. 167, 2321
v. Lebanon, &c., R. Co., 25 Pa. Sup. Ct. 367, 1357
v. Louisville, &c., R. Co., 110 Ky. 474, 1814
v. Pennsylvania R. Co., 109 App. Div. (N. Y.) 230, 2304
v. Philadelphia, &c., R. Co., 177 Pa. St. 252, 1262, 1321
v. State, 33 Ind. App. 261, 850, 852
v. Torrance, 31 N. Y. 631, 646
Beckett v. Houston, 32 Ind. 393, 92, 181, 182
v. Midland R. Co., L. R. 1 C. P. 241, 1338
v. Midland R. Co., L. R. 3 C. P. 82, 1235, 1259
Beckham v. Seaboard, &c., R. Co., 127 Ga. 550, 1755
Beckman v. Consolidated Coal Co., 90 Iowa 252, 2713
v. Lincoln, &c., R. Co., 85 Nebr. 228, 1259, 1262
v. Saratoga, &c., R. Co., 3 Paige (N. Y.) 45, 2380
v. Shouse, 5 Rawle (Pa.) 179, 2214
Beckmann v. Oelrich, 174 App. Div. (N. Y.) 353, 2032, 2038
Beckner v. Riverside, &c., Tpk. Co., 65 Ind. 468, 155
Becksted v. Montana, &c., R. Co., 19 Mont. 147, 1729
Beckwith v. Atlantic Coast Line R. Co., 72 Fla. 522, 2375
v. Carroll, 56 Ala. 12, 668
v. English, 51 Ill. 147, 1027
v. Frisbie, 32 Vt. 559, 2202
v. Talbot, 2 Colo. 639, 1332
Bedell v. Berkey, 76 Mich. 435, 1789
v. Detroit, &c., R., 131 Mich. 668, 1532, 1542
v. Long Island R. Co., 44 N. Y. 367, 1769
v. Richmond, &c., R. Co., 94 Ga. 22, 2143
Bedford v. Neal, 143 Ind. 425, 2713
Bedford County v. Nashville, &c., R. Co., 14 Lea (Tenn.) 525, 128
Bedford Quarries Co. v. Baugh, 168 Ind. 671, 1927
v. Chicago, &c., R. Co., 175 Ind. 303, 1204, 1206, 1337

[References are to Sections—Vol. I, §§ 1-706; Vol. II, §§ 710-1377; Vol. III, §§ 1380-1815; Vol. IV, §§ 1820-2375; Vol. V, §§ 2380-2902.]

Bedford, &c., R. Co. v. Brown, 142 Ind. 659, 1852, 1896
v. Rainbolt, 99 Ind. 551, 2397, 2498
v. Stanley, 32 L. J. Eq. 60, 20
Bedford, &c., Stone Co. v. Oman, 134 Fed. 441, 2123
Bedford, &c., Co. v. Bowser, 48 Pa. St. 29, 196, 201, 277, 293, 503
v. Oman, 115 Ky. 369, 2217
Bedsole v. Atlantic, &c., R. Co., 151 N. Car. 152, 2490
Bee v. San Francisco, &c., R. Co., 46 Cal. 248, 298
Beebe v. Ayres, 28 Barb. (N. Y.) 275, 229, 2419
v. Johnson, 19 Wend. (N. Y.) 500, 2222
v. Minneapolis, &c., Ry. Co. (Wis.), 182 N. W. 743, 2658
v. Scheidt, 13 Ohio St. 406, 806
Beecher v. Bininger, 7 Blatchf. (U. S.) 170, 623
v. Gillett, 1 Dill. (U. S. C. C.) 308, 746
v. Marquette, &c., Mill Co., 45 Mich. 103, 409, 436, 556
Beede v. Wisconsin Cent. R. Co., 90 Minn. 36, 2190
Beekman v. Hudson, &c., R. Co., 35 Fed. 3, 581, 582, 583, 714
v. Saratoga, &c., R. Co., 3 Paige (N. Y.) 45, 43, 79, 86, 997, 1132, 1185, 1187, 1188, 1190, 1195, 1204, 1209, 1294
v. Third Ave. R. Co., 153 N. Y. 144, 1460, 1461
Beekman Lumber Co. v. Kansas City, &c., Ry. Co., 17 I. C. C. 86, 2571
Beekman Street, Matter of, 20 Johns. (N. Y.) 269, 806
Beem v. Tama, &c., R. Co., 104 Iowa 563, 1534
Beems v. Chicago, &c., R. Co., 58 Iowa 150, 2067
Beeman v. Puget Sound Trac. &c., Co., 79 Wash. 137, 1533
Beer Co. v. Massachusetts, 97 U. S. 25, 789
Beers v. Boston, &c., R. Co., 67 Conn. 417, 2514, 2521
v. Bridgeport Spring Co., 42 Conn. 17, 355, 356, 358
v. Dallas City, 16 Ore. 334, 425
v. Housatonic, &c., R. Co., 19 Conn. 566, 1646, 1649
v. Wabash, &c., R. Co., 29 Fed. 161, 670
v. Wabash, &c., R. Co., 34 Fed. 244, 2097, 2099
Beery v. Chicago, &c., R. Co., 73 Wis. 197, 2896
Beesley v. Wheeler, 103 Mich. 196, 1866
Beeson v. Busenbark, 44 Kans. 669, 1, 660, 1925, 1928
v. Vandalia R. Co., 161 Ill. App. 267, 2795
Beesor v. Chicago, 75 Fed. 880, 1459
Beeston, &c., Co. v. Midland R. Co., 5 R. & Can. Traf. Cas. 53 2560
Behen v. Philadelphia, &c. R. Co., 28 Del. 389, 2892, 2894
v. St. Louis Transit Co., 186 Mo. 430, 1521
Behler v. Daniels, 18 R. I. 563, 1785
Behling v. Southwest, &c., Lines, 160 Pa. St. 359, 2841
Behlmer v. Louisville, &c., R. Co., 71 Fed. 835, 2565
Behlow v. Southern, &c., R. Co., 130 Cal. 16, 1171
Behm v. Western Union Tel. Co., 8 Biss. (U. S.) 131, 2383
Behrens v. Illinois Cent. R. Co., 192 Fed. 581, 1962
v. Kansas &c., R. Co., 5 Colo. 400, 2065
Beidenkopf v. Des Moines Life Ins. Co., 160 Iowa 629, 698
Beier v. St. Louis Trans. Co., 197 Mo. 215, 1530
Beilfus v. New York, &c., R. Co., 29 Hun (N. Y.) 556, 1901
Bein v. St. Louis Transit Co., 108 Mo. App. 399, 1891
Beine, In re, 42 Fed. 545, 781
Beisiegel v. New York, &c. R. Co., 40 N. Y. 9, 34 N. Y. 622, 1582, 1646, 1648, 1667
Belair v. Chicago, &c., R. Co., 43 Iowa 662, 2855
Belcher v. Missouri, &c., R. Co., 92 Tex. 593, 2238, 2766
Belcher v. Missouri, &c., R. Co., (Tex. Civ. App.), 47 S. W. 384, 1020
Belcher, &c., Co. v. St. Louis, &c., Elevator Co., 101 Mo. 192, 424
Belden v. New York, &c., R. Co., 15 How. Prac. (N. Y.) 17, 33
Belding v. Black Hills, &c., R. Co., 3 S. Dak. 369, 1972, 2048, 2050
Beleal v. Northern Pac. R. Co., 15 N. Dak. 318, 1926, 1936, 1948
Belfast, In re, 53 Maine 431, 1340
Belfast Academy v. Salmond, 11 Maine 109, 1210
Belfast, &c., R. Co. v. Belfast, 77 Maine 445, 95, 97, 291, 358, 360, 362
v. Cottrell, 66 Maine 185, 172
v. Great Northern, &c., R. Co., 3 Nev. & Macq. R. Cas. 419, 2542
v. Inhabitants of Brooks, 60 Maine 568, 129, 1049
v. Keys, 9 H. L. 556, 2506, 2508
v. Moore, 60 Maine 561, 127, 129
Belford v. Brooklyn Heights R. Co. 86 App. Div. (N. Y.) 388, 2825
Belger v. Dinsmore, 51 Barb. (N. Y.) 69, 2256
v. Dinsmore, 51 N. Y. 166, 2201, 2240, 2268
Belknap v. Baltimore, &c., R. Co., 79 W. Va. 691, 2212, 2365
v. Boston, &c., R. Co., 49 N. H. 358, 2489, 2843, 2845
Bell's Appeal, 115 Pa. St. 88, 120, 203
Bell v. Chicago, &c., R. Co., 34 La. Ann. 785, 562, 657
v. Cox, 122 Ind. 153, 1274
v. Earl of Dudley (1895), L. R. 1 Ch. Div. 182, 1169
v. Edwards, 37 La. Ann. 475, 728
v. Farmville, &c., R. Co., 91 Va. 99, 1030

[*References are to Sections—Vol. I,* §§ 1-706; *Vol. II,* §§ 710-1377; *Vol. III,* §§ 1380-1815; *Vol. IV,* §§ 1820-2375; *Vol. V,* §§ 2380-2902.]

Bell v. Great Northern R. Co., 26 L. R. (Ir.) Exch. Div. 428, 2860
v. Hannibal, &c., Railroad Co., 72 Mo. 50, 1653
v. Hanover, &c., Bank, 57 Fed. 821, 329
v. Lafferty, 1 Penny. (Pa.) 454, 352
v. London, &c., R. Co., 2 Nev. & Mac. 185, 2559, 2560
v. Louisville, &c., R. Co., 1 Bush (Ky.) 404, 1185
v. Maish, 137 Ind. 226, 1063
v. Mattoon Waterworks, &c., Co., 235 Ill. 218, 1376
v. Mobile, &c., R. Co., 4 Wall. (U. S.) 598, 1023
v. New York Cent. R. Co., 175 N. Y. S. 712, 2271
v. New York, &c., R. Co., 168 Mass. 443, 1824, 1858
v. New York, &c., R. Co., 217 Mass. 408, 2485
v. Northern Pac. R. Co., 112 Minn. 488, 1844
v. Pavey, 7 Ind. App. 19, 1372
v. Pennsylvania, &c., R. Co., (N. J.), 10 Atl. 741, 372, 374, 378
v. Reed, 4 Bin. (Pa.) 127, 2214, 2738
v. Rocheford, 78 Nebr. 304, 1916
v. Windsor, &c., R .Co., 24 N. S. 521, 2293
Bell's Gap R. Co. v. Christy, 79 Pa. St. 59, 20
v. Pennsylvania, 134 U. S. 232, 888, 927, 929, 931, 933
Bell, &c., Co. v. Kentucky Glass Works, 106 Ky. 7, 556
Bellaire v. Baltimore, &c., R. Co., 146 U. S. 117, 750
Bellamy v. Coast, &c., R. Co., 85 S. Car. 450, 1761
v. Conway, &c., R. Co., 85 S. Car. 450, 533
v. Missouri, &c., R. Co., 215 Fed. 18, 830, 2578
v. Washita Val. Tel. Co., 25 Okla. 18, 668
Bellefontaine, &c., R. Co. v. Reed, 33 Ind. 476, 1709
v. Snyder, 18 Ohio St. 399, 1647, 1649, 1801
Bellefontaine R. Co. v. Snyder, 24 Ohio St. 670, 1801
v. Suman, 29 Ind. 40, 1708, 1730
Bellefontaine, &c., Co. v. Hunter, 33 Ind. 335, 255
Belleville v. Citizens' Horse R. Co., 152 Ill. 171, 77, 81, 1428, 1463, 1509
Belleville, &c., R. Co., v. Gregory, 15 Ill. 20, 1382
Bellevue, &c., Co. v. Bellevue, 39 Nebr. 876, 904
Bellinger v. New York, &c., R. Co., 23 N. Y. 42, 1231, 1234, 1282, 1384, 1389
Bellingham, &c., R. Co. v. Strand, 4 Wash. 311, 1328
Bellona Company's Case, 3 Bland. Ch. (Md.) 442, 698, 1190, 1199
Bellows v. Pennsylvania, &c., R. Co., 157 Pa. St. 51, 1825, 1828, 1844, 1861
v. Todd, 39 Iowa 209, 305
Bellsdyke, &c., Co. v. North British R. Co., 2 Nev. & McN. 105, 2216, 2559
v. North British R., 2 R. Can. L. Cas. 105, 2565
Belmont v. Erie R. Co., 52 Barb. (N. Y.) 637, 65, 102, 192, 548, 621, 633
Belnap v. Widdison, 32 Utah 246, 1394
Belo v. Forsythe, 76 N. Car. 489, 1103
Beloit v. Morgan, 7 Wall. (U. S.) 619, 1032, 1103
Beloit, &c., R. Co. v. Palmer, 19 Wis. 574, 133
Belt Line St. R. Co. v. Crabtree, 2 Tex. Civ. App. 579, 1453
Belt R. Co. v. Mann, 107 Ind. 89, 1671, 1789, 2796
v. McClain, 58 Ind. App. 171, 2731
v. United States, 168 Fed. 542, 1992
v. Hammond (Ind. App.) 124 N. E. 398, 2346
Belton v. Baxter, 54 N. Y. 245, 1541, 1664
Belton Compress Co. v. Saunders, 70 Tex. 699, 127
Belton Oil Co. v. Gulf, &c., R. Co., 41 Tex. Civ. App. 374, 2365
Beltz v. Buffalo, &c., Ry. Co., 222 N. Y. 433, 2404
Beman v. Rufford, 6 Eng. L. & Eq. 106, 431
v. Rufford, 1 Sim. (N. S.) 550, 595
Bemis v. Connecticut, &c., R. Co., 42 Vt. 375, 1655, 1705, 1720, 1721, 1722
v. Guirl Drainage Co., 182 Ind. 36, 1187, 1188, 1241 1296, 1304
v. Springfield, 122 Mass. 110, 1222, 1262, 1330
Bemiss v. Lake R. Co., 47 La. Ann. 1671, 2475, 2477, 2478
Benage v. Lake Shore, &c., R. Co., 102 Mich. 72, 1840
Benbow v. Cook, 115 N. Car. 324, 46
v. Iowa City, 7 Wall. (U. S.) 313, 1119
v. North Car. R. Co., 61 N. Car. 421, 2287
Bender v. Bowman, 2 Pearson (Pa.) 517, 2317
v. St. Louis &c. R. Co., 137 Mo. 240, 1838
Benedict v. Chicago, &c., R. Co. (Tex.), 91 S. W. 811, 2754
v. Field, 16 N. Y. 595, 2316
v. Heineberg, 43 Vt. 231, 596
v. Minneapolis, &c., R. Co., 86 Minn. 224, 1552, 1800, 2477, 2478, 2481
v. Potts, 88 Md. 52, 2498
v. St. Joseph, &c., R. Co., 19 Fed. 173, 609, 629
v. Schaettle, 12 Ohio St. 515, 2316
v. State, 120 N. Y. 228, 1284

[*References are to Sections—Vol. I,* §§ 1-706; *Vol. II,* §§ 710-1377; *Vol. III,* §§ 1380-1815; *Vol. IV,* §§ 1820-2375; *Vol. V,* §§ 2380-2902.]

Benedum v. First Citizens' Bank, 72 W. Va. 124, 706
Benesch v. John Hancock Mut. L. Ins. Co., 11 N. Y. S. 348, 250
Benett v. Peninsular S. Co., 6 Com. B. 775, 2163, 2214
Bengiverga v. Brooklyn Heights R. Co., 48 App. Div. (N. Y.), 515, 1556
Bengston v. Chicago, &c., R. Co., 47 Minn. 486, 1851, 1862, 1863
Benjamin v. Eldridge, 50 Cal. 612, 2061
v. Holyoke St. R. Co., 160 Mass. 3, 1529, 1539, 2798
v. Metropolitan St. R. Co., 245 Mo. 598, 2791
Benjamin Moore Co. v. Atchison, &c., R. Co., 106 Misc. (N. Y.) 58. 2659
Benner v. Atlantic, &c., Co., 134 N. Y. 156, 1385
Benner Line v. Pendleton, 217 Fed. 497, 2725
Benneson v. Bill, 62 Ill. 408, 644
Bennet v. Camden, &c., R. Co., 14 N. J. L. 145, 1335, 1338
Bennett's Case, 5 DeG., M. & G. 284, 315
Bennett, Ex parte, 26 S. Car. 317, 1318
Bennett, Ex parte, 10 Ves. Jr. 381, 608
Bennett v. American, &c., Co., 83 Maine 236, 2119, 2209, 2241, 2313, 2315
v. Byram, 38 Miss. 17, 2234, 2364
v. Central of Ga. R. Co., 6 Ga. App. 185, 2481
v. Chicago, &c., R. Co., 243 Ill. 420, 1916, 2802
v. Chicago, &c., R. Co., 19 Wis. 145, 1695, 1717, 1725
v. Concord, &c., Co., 74 N. H. 400, 1844
v. Detroit Citizens' St. R. Co., 123 Mich. 692, 1446
v. Devine, 45 Fed. 705, 748
v. Dickinson, 106 Kans. 95, 2127, 2150
v. Dutton, 10 N. H. 481, 2217, 2381, 2395
v. Filvaw, 1 Fla. 403, 2164, 2276
v. Fisher, 26 Iowa 497, 1053
v. Grand Trunk, &c., R. Co., 3 Ont. 446, 1647
v. Greenwich, &c., R. Co., 84 Hun (N. Y.) 216, 1859
v. Long Island R. Co., 21 App. Div. (N. Y.) 25, 1823
v. Long Island R. Co., 181 N. Y. 431, 1236, 1384
v. Louisville R. Co., 122 Ky. 59, 1550
v. Louisville R. Co., 28 Ky. L. 998, 2473
v. Louisville, &c., R. Co., 102 U. S. 577, 1495, 1647, 1786, 2404, 2493
v. Manchester, &c., R. Co., 6 C. B. (N. S.) 707, 831, 2213
v. Marion, 106 Iowa 628, 1188
v. Metropolitan St. Ry. Co., 122 Mo. App. 703, 1542, 1557
v. Missouri Pac. Ry. Co., 100 Kans. 537, 2169, 2365
Bennett v. Missouri, &c., R. Co., 11 Tex. Civ. App. 423, 1749
v. New Jersey, &c., R. Co., 36 N. J. L. 225, 1670, 1675, 2483
v. New York Central, &c., R. Co., 69 N. Y. 594, 2415
v. New York, &c., R. Co., 57 Conn. 422, 2493
v. Nichols, 9 Ariz. 138, 903
v. Northern Pac. R. Co., 2 N. Dak. 112, 1838, 1859, 1881, 2699
v. Northern Pac. Exp. Co., 12 Ore. 49, 2106, 2271, 2274, 2292, 2706, 2745
v. Railroad Co., 7 Phila. (Pa.) 11, 2425
v. St. Louis Car Roofing Co., 23 Mo. App. 587, 268
v. St. Louis, &c., R. Co., 36 Tex. Civ. App. 459, 1888
v. Southern Ry.,—Carolina Div. (S. Car.), 79 S. E. 710, 1978
v. Union Bank, 5 Humph. (Tenn.) 612, 567
v. Winston-Salem, &c., R. Co., 170 N. Car. 389, 1441
Bennett Bros. Lumber Co. v. Robinson, 159 Fed. 910, 2373
Bennington v. Park, 50 Vt. 178, 997
Bennitt v. Guiding Star, 53 Fed. 936, 2115, 2136
v. Missouri Pac. R. Co., 46 Mo. App. 656, 2124, 2188
Benoit v. Conway, 10 Allen (Mass.) 528, 1102
Bensel, In re, 230 Fed. 932, 1374
Bensiek v. Thomas, 66 Fed. 104, 332, 428
Bensley v. Brockway, 27 Ill. App. 410, 254
v. Mountain Lake Water Co., 13 Cal. 306, 1247, 1326
Benson, Ex parte, 18 S. Car. 38, 2216, 2367, 2557
Benson v. Baltimore, &c., Co., 77 Md. 535, 1786
v. Central Pac. R. Co., 98 Cal. 45, 2698, 2841
v. Chicago, &c., R. Co., 41 Ill. App. 227, 1687
v. Gray, 154 Mass. 391, 2290, 2346
v. Heathorn, 1 Y. & C. 326, 316
v. Mayor, 10 Barb. (N. Y.) 223, 1211
v. Monson, &c., Mfg. Co., 9 Met. (Mass.) 562, 840
v. Oregon, &c., R. Co., 35 Utah 241, 2120, 2185, 2255
v. Superior Mfg. Co., 147 Wis. 20, 2711
Bent v. Hart, 10 Mo. App. 143, 92
v. Priest, 10 Mo. App. 543, 316
v. Underdown, 156 Ind. 516, 170
Bentham v. Hoyle, L. R. 3 Q. B. Div. 289, 867
Bentley v. Columbia, &c., Co., 17 N. Y. 421, 330
Bentler v. Cincinnati, &c., R. Co., 180 Ky. 497, 2, 736, 1380, 1383, 1450, 1503, 1506

[*References are to Sections—Vol. I,* §§ 1-706; *Vol. II,* §§ 710-1377; *Vol. III,* §§ 1380-1815; *Vol. IV,* §§ 1820-2375; *Vol. V,* §§ 2380-2902.]

Bentlif v. London, &c., Corp., 44 Fed. 667, 746
Benton v. Chicago, &c., R. Co., 55 Iowa 496, 258, 1793, 2068, 2865
v. Fay, 64 Ill. 417, 2751
v. Lindell, 10 Mo. 557, 723
v. North Carolina R. Co., 122 N. Car. 1007, 2068
Benton Harbor v. St. Joseph, &c., St. R. Co., 102 Mich. 386, 1441, 1485
Benton Harbor Terminal R. Co. v. King, 131 Mich. 377, 1369
Bentonville R. Co., v. Baker, 45 Ark. 252, 1152, 1234, 1277, 1279, 1310, 1311, 1350
Bentonville, &c., R. Co. v. Stroud, 45 Ark. 278, 1312
Benwood v. Pub. Service Com., 75 W. Va. 127, 1483, 2599
Bequette v. St. Louis, &c., R. Co., 86 Mo. App. 601, 1369
Berea, &c., Co. v. Kraft, 31 Ohio St. 287, 1895, 1910
Berford v. New York Iron Mine, 56 N. Y. Super. Ct. 236, 356, 360, 363
Berg v. Atchison, &c., R. Co., 30 Kans. 561, 2162, 2164, 2167
v. Chicago, &c., R. Co., 50 Wis. 419, 1653
v. Duluth, &c., R. Co., 111 Minn. 305, 1798
v. Great Northern R. Co., 70 Minn. 272, 1774
v. Narragansett Steamship Co., 5 Daly (N. Y.) 394, 2164
v. Parsons, 84 Hun (N. Y.) 60, 1408, 1409
v. St. Paul City R. Co., 96 Minn. 513, 2843
v. Seattle, &c., R. Co., 44 Wash. 14, 1918
Bergan v. Central Vermont R. Co., 82 Conn. 574, 2387, 2476
Bergen County Trac. Co. v. Demarest, 62 N. J. L. 755, 1548, 2482
v. Heitman, 61 N. J. L. 682, 1537
Berger v. Chicago, &c., R. Co., 97 Mo. App. 127, 2866, 2899
v. Chicago, &c., Ry. Co., 159 Wis. 256, 345, 2163, 2164, 2182, 2185, 2243, 2299
v. St. Paul, &c., R. Co., 39 Minn. 78, 1879
v. United States Steel Corp., 63 N. J. Eq. 809, 102
Bergeron v. Hobbs, 96 Wis. 641, 24
v. Minneapolis, &c., R. Co., 37 S. Dak. 458, 1646
Bergheim v. Great Eastern R. Co., L. R. 3 C. P. Div. 221, 2517, 2524
Berghoff v. McDonald, 87 Ind. 549, 269
Bergin v. Missouri, &c., R. Co. (Tex. Civ. App.), 150 S. W. 1184, 2570
Berglund v. Illinois Cent. R. Co., 109 Minn. 317, 1910
Bergman v. St. Louis, &c., R. Co., 88 Mo. 678, 1671
v. St. Paul, &c., R. Co., 21 Minn. 533, 1323, 1324
v. St. Paul, &c., Assn., 29 Minn. 275, 222
Bergstrom v. Chicago, &c., R. Co., 134 Iowa 223, 2508
v. Staples, 82 Mich. 654, 1866
Beringer v. Dubuque, &c., R. Co., 118 Iowa 135, 2863
Berje v. Texas, &c., R. Co., 37 La. Ann. 468, 2270
Berke v. Twenty-third Avenue R. Co., 52 Hun (N. Y.) 611, 1555
Berkley v. Watling, 7 Ad. & El. 29, 2139
Berks County v. Reading City Pass. R. Co., 167 Pa. St. 102, 1234, 1508
Berks, &c., Road v. Myers, 6 Sergt. & R. (Pa.) 12, 298
Berkshire Woollen Co. v. Proctor, 7 Cush. (Mass.) 417, 2291
Berlack v. Halle, 22 Fla. 236, 581
Berliner v. Waterloo, 14 Wis. 378, 1058
Berlinquet v. Queen, 13 Can. S. Ct. 26, 1403
Bernard v. Adams Exp. Co., 205 Mass. 254, 2171
v. Davis, 42 Quebec Sup. Ct. 170, 2033
v. Richmond, &c., R. Co., 85 Va. 792, 1745, 1766
v. Union Trust Co., 159 Fed. 620, 678
Bernardi v. Northern Pac. R. Co., 18 Idaho 761, 788, 1698
Bernards v. Stebbins, 109 U. S. 341, 1076
Berner v. Whittelsey, 93 Kans. 769, 2063, 2065
Bernet v. Camden, &c., R. Co., 14 N. J. L. 145, 1301
Berney v. Sewell, 1 Jac. & W. 627, 632
Berney Nat. Bank v. Pinckard, 87 Ala. 577, 93, 113
Bernhard v. Rensselaer, &c., R. Co., 1 Abb. Ct. App. 131, 1667, 1790
Bernhardt v. Western, &c., R. Co., 159 Pa. St. 360, 2404
Bernhart v. Rochester R. Co., 68 Hun (N. Y.) 369, 1533
Bernheim v. Birnbaum, 30 Fed. 885, 748
v. Louisville, &c., Co., 221 Fed. 273, 759
Bernier v. Bernier, 147 U. S. 242, 985
Berninger v. Sunbury, &c., R. Co., 203 Pa. 516, 1389
Berninia, The, L. R. 12 Prob. Div. 58, 1670, 1675
Bernstein v. New York, &c., R. Co., 88 N. Y. S. 971, 2746
Bernstine v. Express Co., 40 Ohio St. 451, 2703
Berrian v. Methodist Soc., 4 Abb. Prac. (N. Y.) 424, 716
Berrigan v. New York, &c., R. Co., 131 N. Y. 582, 23, 1840
Berry v. Brett, 6 Bosw. (N. Y.) 627, 652
v. Broach, 65 Miss. 450, 607, 700
v. Central Iowa R. Co., 40 Iowa 564, 1863
v. Chicago, &c., R. Co., 24 S. Dak. 611, 2227, 2268, 2338, 2344

[*References are to Sections—Vol. I,* §§ 1-706; *Vol. II,* §§ 710-1377; *Vol. III,* §§ 1380-1815; *Vol. IV,* §§ 1820-2375; *Vol. V,* §§ 2380-2902.]

Berry v. Chicago, &c., R. Co., (Mo.), 208 S. W. 622, 1978
v. Cooper, 28 Ga. 543, 2252, 2276
v. Jones, 11 Heisk. (Tenn.) 206, 668
v. Kansas City, &c., R. Co., 52 Kans. 759, 379
v. Kansas City, &c., R. Co., 52 Kans. 774, 379, 389
v. Lake Erie R. Co., 70 Fed. 679, 1801
v. Louisville, &c., R. Co., 128 Ind. 484, 2060, 2865
v. Missouri Pac. R. Co., 124 Mo. 223, 2380, 2392
v. Pennsylvania R. Co., 48 N. J. L. 141, 1651, 1661, 1667
v. Railroad Co., 22 Ky. L. 1410, 2388
v. Ransdall, 4 Metc. (Ky.) 292, 1284
v. St. Louis, &c., R. Co., 214 Mo. 593, 1798, 1801
v. St. Louis, &c., R. Co., 124 Mo. App. 436, 1708
v. St. Louis, &c., Transit Co., 211 Mo. 88, 1544
v. West Va., &c., R. Co., 44 W. Va. 538, 2211, 2288, 2297
v. Yates, 24 Barb. (N. Y.) 199, 125
Berry, &c., Co. v. Chicago, &c., R. Co., 116 Mo. App. 214, 2183, 2191, 2372, 2373
Berryman v. Cincinnati, &c., R. Co., 14 Bush (Ky.) 755, 140, 315, 1138
v. Pennsylvania R. Co., 228 Pa. St. 621, 1805, 1806, 2489
Bertha Zinc, &c., Co. v. Carico, 61 Fed. 132, 747
Bertha, &c., Co. v. Martin, 93 Va. 791, 1832, 1845
Berthold v. Holladay, &c., Co., 91 Mo. App. 233, 615
Berthölf v. O'Reilly, 74 N. Y. 509, 780
Bertie v. Falkland, 2 Freem. 222, 1162
v. Lord Abingdon, 8 Beav. 53, 667
Bertonneau v. Board of Directors, 3 Woods (U. S.) 177, 2540
Besel v. New York, &c., R. Co., 70 N. Y. 171, 1863, 1907
Beseman v. Pennsylvania R. Co., 50 N. J. L. 235, 1381, 1384, 1435
Beshoar v. Chappell, 6 Colo. App. 323, 190, 192
Bess v. Chesapeake, &c., R. Co., 35 W. Va. 492, 1793
Bessemer v. Southern R. Co., 157 Ala. 428, 912
Bessemer, &c., Co. v. Doak, 151 Ala. 670, 1385
Bessex v. Chicago, &c., R. Co., 45 Wis. 477, 1823, 1836
Best v. Great Northern Ry. Co., 243 Fed. 789, 759
v. Great Northern Ry. Co., 159 Wis. 429, 2167, 2169, 2171, 2190
v. Kinston, 106 N. Car. 205, 2061
Bestor v. Wathen, 60 Ill. 138, 317, 441, 1138
Betchman v. Seaboard, &c., R. Co., 75 S. Car. 68, 1896
Beth v. St. Louis, &c., R. Co., 136 Mo. App. 234, 1729
Bethea v. Northeastern R. Co., 26 S. Car. 91, 2167, 2257
v. Northwestern R. Co., 26 S. Car. 96, 2258
v. Raleigh, &c., R. Co., 106 N. Car. 279, 1725
Bethel, &c., Tpk. Co. v. Bean, 58 Maine 89, 166
Bethell v. Clark, L. R. 20 Q. B. D. 615, 2321
Bethje v. Houston, &c., R. Co., 26 Tex. 604, 1730
Bethlehem Iron Co. v. Philadelphia, &c., R. Co., 49 N. J. Eq. 356, 608
Bethmann v. Old Colony R. Co., 155 Mass. 352, 2471
Bethune v. Cleveland, &c., R. Co., 149 Mo. 587, 1410, 1413
Betterly v. Boyne City, &c., R. Co., 158 Mich. 385, 1988
Bettridge v. Great Western R. Co., 3 Grant Err. & App. (U. C.) 58, 2438
Betts v. Bagley, 12 Pick. (Mass.) 572, 1056
v. Chicago, &c., R. Co., 92 Iowa 343, 2333, 2344
v. Dimon, 3 Conn. 107, 796
v. Farmers' Loan, &c., Co., 21 Wis. 80, 2270, 2342
v. Gibbins, 2 Ad. & El. 57, 2322
v. Warren, 5 Harr. (Del.) 4, 1375
Bettys v. Milwaukee, &c., R. Co., 37 Wis. 323, 846
Beuhring v. Chesapeake, &c., R. Co., 37 W. Va. 502, 1881, 1906
Bevard v. Lincoln Traction Co., 74 Nebr. 802, 2490
Beveridge v. Lewis, 137 Cal. 619, 1249
v. New York, &c., R. Co., 112 N. Y. 1, 101, 276, 277, 291, 356, 497, 498, 500, 503
Beverley v. Boston El. R. Co., 194 Mass. 450, 2890
v. Brooke, 4 Grat. (Va.) 187, 632, 646
Bevier v. Delaware, &c., R. Co., 13 Hun (N. Y.) 254, 1748, 1762, 1763
v. Dillingham, 18 Wis. 529, 1249
Bevine v. New York City R. Co., 96 N. Y. S. 1058, 2851
Bevis v. Baltimore, &c., Co., 26 Mo. App. 19, 254, 2458, 2461
Bewernitz v. Detroit, &c., R. Co., 195 Mich. 528, 1719
Bewick v. Alpena Harbor Co., 39 Mich. 700, 71
Beyel v. Newport News, &c., R. Co., 34 W. Va. 538, 1646, 1661
Beyer v. Soper Lumber Co., 76 Wis. 145, 752, 754
Beylot v. Atlantic, &c., R. Co., 95 S. Car. 210, 2082
Beynon v. Brandywine, &c., T. L. Co., 39 Ind. 129, 1294, 1298
v. Pennsylvania R. Co., 168 Pa. St. 642, 1666
v. Hall, 101 Ala. 79, 71

[*References are to Sections—Vol. I,* §§ 1-706; *Vol. II,* §§ 710-1377; *Vol. III,* §§ 1380-1815; *Vol. IV,* §§ 1820-2375; *Vol. V,* §§ 2380-2902.]

Bibb, &c., Co. v. Atchinson, &c., R. Co., 94 Minn. 269, 2202, 2205, 2310
v. Taylor, 95 Ga. 615, 1844
Bibber-White Co. v. White River, &c., R. Co., 115 Fed. 786, 677, 678, 680, 681
v. White River, &c., R. Co., 131 Fed. 995, 1351
v. White River, &c., R. Co., 175 Fed. 470, 681
Bickel v. Pennsylvania R. Co., 217 Pa. St. 456, 1648, 1649
Bickford v. Grand Junction R. Co., 1 Sup. Ct. of Canada 696, 553, 554, 1202
v. Metropolitan, &c., Co., 109 Mass. 151, 2300
Bickley v. Schlag, 46 N. J. Eq. 533, 106
Biddle's Appeal, 99 Pa. St. 278, 353
Biddle v. Bond, 6 Best & S. 225, 2146, 2313
v. Hussman, 23 Mo. 579, 1279
v. Riley, 118 Ark. 206, 2807, 2850
Bidwell v. Pittsburgh, &c., R. Co., 114 Pa. 535, 169
Bielenberg v. Montana, &c., R. Co., 8 Mont. 271, 779, 1698
Bier v. Gorrell, 30 W. Va. 95, 695
Bierly v. Philadelphia, &c., R. Co., 225 Pa. St. 182, 1208
Big Creek, &c., Co. v. Wolf, 138 Ind. 496, 1849
Big 4 Advertising Co. v. Clingan, 15 Ariz. 34, 698
Big Grove v. Wells, 65 Ill. 263, 1023
Bigbee, &c., Packet Co. v. Moore, 121 Ala. 379, 427, 428
Bigelow v. Chicago, &c., R. Co., 104 Wis. 109, 345
v. Draper, 6 N. Dak. 152, 1369
v. Gregory, 73 Ill. 197, 24, 215
v. Heaton, 4 Denio (N. Y.) 496, 2375
v. Mississippi Central, &c., R. Co., 2 Head (Tenn.) 624, 1314
v. Nickerson, 70 Fed. 113, 2047, 2049, 2059
v. Perth Amboy, 26 N. J. L. 297, 947
v. Union Freight R. Co., 137 Mass. 478, 623
v. West End St. Ry., 161 Mass. 293, 1519, 1545
Bigg's Case, L. R. 1 Eq. 309, 173
Biggs v. Lake County, 7 Ind. App. 142, 882
v. McBride, 17 Ore. 640, 2701
Bigham v. Chicago, &c., R. Co., 79 Iowa 534, 260
v. Wabash, &c., Term. R. Co., 223 Pa. St. 106, 2840
Big Sandy, &c., R. Co. v. Blankenship, 133 Ky. 438, 2495, 2884
Big Stone Gap Iron Co. v. Ketron, 102 Va. 23, 2813
Bilbee v. London, &c., R. Co., 18 Com. B. (N. S.) 584, 1650, 1656
Biles v. Seaboard Air Line R. Co., 139 N. Car. 528, 1842, 2713
v. Tacoma, &c., Co., 5 Wash. 509, 53, 414
Bill v. New Albany, &c., R. Co., 2 Biss. (U. S.) 390, 613, 626, 636
v. Western Union Tel. Co., 16 Fed. 14, 316
Billingham v. Ohio, &c., R. Co., 35 W. Va. 588, 2402
Billings v. Chicago, 167 Ill. 337, 952
v. Illinois, 188 U. S. 97, 931
v. Robinson, 94 N. Y. 415, 107, 212
v. United States, 232 U. S. 261, 889
Billingsly v. Nashville, &c., R. Co., 177 Ala. 342, 1611
Billman v. Indianapolis, &c., R. Co., 76 Ind. 166, 1755, 1803, 1877
Billmyer Lumber Co. v. Merchants Coal, &c., Co., 66 W. Va. 696, 384
Bills v. New Orleans, &c., R. Co., 13 Blatchf. (U. S.) 227, 758
v. New York, &c., R. Co., 84 N. Y. 5, 2333, 2346, 2347, 2764
Bilton v. Southern Pac. R. Co., 148 Cal. 443, 1655, 1669
Bingham v. Lamping, 26 Pa. St. 340, 2314
v. Lipman, 40 Ore. 363, 2844
v. Miller, 17 Ohio 445, 51
v. Rogers, 6 Watts & S. (Pa.) 495, 2255, 2525
v. Rushing, 5 Ala. 403, 207
Binghamton B. Co., In re, 3 Wall. (U. S.) 51, 42, 1217
Binghamton, &c., Co., In re, 143 N. Y. 261, 700
Bincker v. Hannibal, &c., R. Co., 83 Mo. 660, 1716
Binion v. Georgia, &c., R. Co., 111 Ga. 878, 2829
Binkert v. Wabash, &c., R. Co., 98 Ill. 205, 566
Binks v. South Yorkshire, &c., R. Co., 32 L. J. (N. S.) Q. B. 26, 1786
Binney's Case, 2 Bland Ch. (Md.) 99, 1199
Birch v. Cropper, 61 Law T. 621, 97, 100
Birch Cooley v. First Nat. Bank, 86 Minn. 385, 1019, 1038
Bird v. Bird's Patent, &c., Co., L. R. 9 Ch. 358, 405
v. Brown, 4 Exch. 786, 2321
v. Calvert, 22 S. Car. 292, 204
v. Chicago, &c., R. Co., 137 Mass. 428, 109
v. Cromwell, 1 Mo. 81, 2235
v. Daggett, 97 Mass. 494, 406
v. Gay, 162 Mich. 612, 73
v. Georgia, &c., R. Co., 72 Ga. 655, 2191, 2295, 2372, 2373
v. Great Eastern R. Co., 34 L. J. C. P. 366, 1235, 1311
v. Michigan Cent. R. Co., 145 Mich. 706, 1709, 1718
v. Randall, 3 Burr. 1345, 2809
v. Southern R. Co., 99 Tenn. 719, 2160, 2167, 2182, 2185, 2365
v. Wilmington, &c., R. Co., 8 Rich. Eq. (S. Car.) 46, 1197
Bird of Paradise, The, 5 Wall. (U. S.) 545, 2316, 2375

[*References are to Sections—Vol. I,* §§ 1-706; *Vol. II,* §§ 710-1377; *Vol. III,* §§ 1380-1815; *Vol. IV,* §§ 1820-2375; *Vol. V,* §§ 2380-2902.]

Birdsall v. Cary, 66 How. Prac. (N. Y.) 358, 1222
v. Russell, 29 N. Y. 220, 550
Birdseye v. Schaeffer, 140 U. S. 117, 756
Birge v. Browning, 11 Wash. 249, 130
v. Chicago, &c., R. Co., 65 Iowa 440, 1274, 1305, 1308, 1346
v. Gardner, 19 Conn. 507, 1798
Birkenhead, &c., R. Co. v. Pilcher, 5 Exch. 24, 108
v. Webster, 6 Exch. 277, 156
Birlew v. St. Louis, &c., R. Co., 104 Mo. App. 561, 1628
Birmingham v. Alabama, &c., R. Co., 98 Ala. 134, 1431
v. Klein, 89 Ala. 461, 945
v. Lehigh, &c., Coal Co. (N. J. L.), 95 Atl. 242, 2023, 2035
v. Pettit (D. C.), 21 Wash. L. R. 115, 1849
v. Rochester, &c., R. Co., 59 Hun (N. Y.) 583, 2398, 2399
v. Westinghouse Elec., &c., Co., 167 N. Y. S. 520, 2033
Birmingham Belt R. Co. v. Lockwood, 150 Ala. 610, 1438
Birmingham Light, &c., Co. v. Coleman, 181 Ala. 478, 2498
Birmingham Mineral R. Co. v. Smith, 89 Ala. 305, 1330, 1332, 1333
Birmingham R. Co. v. Clark, 148 Ala. 673, 1518, 1533
v. Fuqua, 174 Ala. 631, 1529
v. Landrum, 153 Ala. 192, 2472
v. Mullen, 138 Ala. 614, 2489
v. Sawyer, 156 Ala. 199, 2810
v. Turner, 154 Ala. 542, 2429
Birmingham R. & Elec. Co. v. James, 121 Ala. 120, 2881
Birmingham R., &c., Co. v. Adams, 146 Ala. 267, 2790, 2791
v. Aetna, &c., Co., 184 Ala. 601, 1681
v. Anderson, 163 Ala. 72, 2847
v. Anderson, 3 Ala. App. 424, 2790
v. Baird, 130 Ala. 334, 1555, 2489
v. Bason, 191 Ala. 618, 2798
v. Baylor, 101 Ala. 488, 1515
v. Birmingham Tract. Co., 128 Ala. 110, 1451
v. Brown, 150 Ala. 327, 2806
v. Butler, 135 Ala. 388, 2793
v. Chastain, 158 Ala 421, 2865
v. City Stable Co., 119 Ala. 615, 1529, 1533, 2798
v. Clay, 108 Ala. 233, 2109, 2471, 2707
v. Donaldson, 14 Ala. App. 160, 2898
v. Enslen, 144 Ala. 343, 389, 1511, 2821
v. Fox, 174 Ala. 657, 1529, 1669
v. Hawkins, 153 Ala. 86, 1549, 1550
v. Hinton, 158 Ala. 470, 1767
v. Jones, 146 Ala. 277, 2798
v. Jones, 153 Ala. 157, 1518, 1537, 1790, 1810
v. Jordan, 170 Ala. 530, 2066
v. Landrum, 153 Ala. 192, 1551, 1800
v. Lee, 153 Ala. 79, 1549
v. Lee, 153 Ala. 386, 2486, 2843
Birmingham R., &c., Co. v. McDonough, 153 Ala. 122, 2486
v. McLain, 162 Ala. 656, 1533
v. Mason, 137 Ala. 342, 2790
v. Mason, 144 Ala. 387, 2887
v. Moore, 148 Ala. 115, 2790, 2791, 2793, 2846, 2894
v. Morris, 163 Ala. 190, 1529
v. Mosely, 164 Ala. 111, 1840, 1843, 1918, 1925, 1939
v. Parker, 161 Ala. 248, 2410, 2489
v. Sawyer, 156 Ala. 199, 1870, 2431
v. Smyer, 181 Ala. 121, 1439, 1453
v. Stallings, 154 Ala. 527, 2486
v. Turner, 154 Ala. 542, 2793, 2859, 2866
v. Washington, 192 Ala. 617, 2810, 2892
v. Weathers, 164 Ala. 23, 2791
v. Wise, 149 Ala. 492, 2389
v. Yates, 169 Ala. 381, 2402, 2477
Birmingham So. R. Co. v. Lintner, 141 Ala. 420, 1660, 2714, 2865
Birmingham Trac. Co. v. Birmingham R., &c., Co., 119 Ala. 129, 1515, 1606
v. Birmingham R., &c., Co., 119 Ala. 137, 10, 1452, 1504
Birmingham Trust, &c., Co. v. East Lake Land Co., 99 Ala. 379, 114
Birmingham Union R. Co. v. Alexander, 93 Ala. 133, 1527, 1674
v. Hale, 90 Ala. 8, 2498, 2696, 2699
Birmingham, &c., Elec. Co. v. Baker, 132 Ala. 567, 2798
Birmingham, &c., R. Co., In re, L. R. 18 Ch. Div. 155, 209, 623
Birmingham, &c., R. Co. v. Baylor, 101 Ala. 488, 2694
v. Birmingham, &c., Co., 79 Ala. 465, 1461, 1466, 1468, 1470
v. Carpenter, 194 Ala. 141, 2796
v. Hardin, 156 Ala. 244, 2472
v. Jacobs, 92 Ala. 187, 7, 1515, 1611
v. Jacobs, 101 Ala. 149, 1613, 1865
v. James, 121 Ala. 120, 1550
v. King, 149 Ala. 504, 2882
v. Locke, 1 Q. B. 256, 175, 176, 182
v. Parsons, 100 Ala. 662, 779, 782, 1695, 1698, 1713
v. Powell, 136 Ala. 232, 241, 1515
v. Wilmer, 97 Ala. 165, 2816, 2856
v. Yielding, 155 Ala. 359, 2487
Birmingham, &c., Co. v. Allen, 99 Ala. 359, 1925, 1938, 1940
v. Brantley, 141 Ala. 614, 1542
v. Commonwealth, 92 Pa. St. 72, 113
v. Cunningham, 141 Ala. 470, 379, 1511
v. Freeman, 15 Tex Civ. App. 451, 694
Birney v. New York Tel. Co., 18 Md. 341, 2383
v. Wabash, &c., R. Co., 20 Mo. App. 470, 2749

[*References are to Sections—Vol. I,* §§ 1-706; *Vol. II,* §§ 710-1377; *Vol. III,* §§ 1380-1815; *Vol. IV,* §§ 1820-2375; *Vol. V,* §§ 2380-2902.]

Birrell v. New York, &c., R. Co., 198 U. S. 390, 1386
Birsch v. Citizens Elec. Co., 36 Mont. 574, 2693
Bisaillon v. Blood, 64 N. H. 565, 1801
Bisbee v. Mt. Battie Mfg. Co., 107 Maine 185, 706
Bischof v. Illinois So. R. Co., 232 Ill. 446, 842, 1696, 1705
Bischoff v. Illinois, &c., R. Co., 137 Ill. App. 33, 1705, 1707, 1826
v. People's R. Co., 121 Mo. 216, 2495
Biscoe v. Great Eastern R. Co., 16 L. R. Eq. 636, 1380
Bish v. Bradford, 17 Ind. 490, 692
v. Johnson, 21 Ind. 299, 374, 379
v. Stout, 77 Ind. 255, 1051
Bishop v. Belle City St. R. Co., 92 Wis. 139, 1533, 1539
v. Brainard, 28 Conn. 289, 38, 370, 374, 390, 698, 1082
v. Chicago Rys. Co. (Ill.), 129 N. E. 837, 2037
v. Chicago Rys. Co., 215 Ill. App. 753, 2835
v. Empire Transp. Co., 48 How. Prac. (N. Y.) 119, 2148, 2149
v. Globe Co., 135 Mass. 132, 107, 114, 116
v. Gulf, &c., R. Co. (Tex. Civ. App.), 75 S. W. 1086, 1699
v. Houghton, 1 E. D. Smith (N. Y.) 566, 364
v. McKillican, 124 Cal. 321, 450, 559, 651
v. Palmer, 146 Mass. 469, 438
v. St. Paul, &c., R. Co., 48 Minn. 26, 2402
v. Union R. Co., 14 R. I. 314, 1799
Bi-Spool. &c., Co. v. Acme Mfg. Co., 153 Mass. 404. 325, 435
Bissel v. Campbell, 54 N. Y. 353, 2140
v. Price, 16 Ill. 408, 2140, 2191, 2373, 2729
Bissell v. Besson, 47 N. J. Eq. 580, 695
v. Canada, &c., R. Co., 39 Fed. 225, 750
v. Jeffersonville, 24 How. (U. S.) 287, 1030. 1056, 1098
v. Kankakee, 64 Ill. 249, 1017, 1113
v. Michigan, &c., R. Co., 22 N. Y. 258, 36, 266, 300, 388, 423, 424, 526, 558, 976, 2163
v. New York, &c., R. Co., 25 N. Y. 442, 2227, 2432, 2499
v. Spring Valley Twp., 110 U. S. 162, 404
v. Spring Valley Twp., 124 U. S. 225, 1108
Bissit v. Kentucky River Nav. Co., 15 Fed. 353, 205, 713
Bisson v. Curry, 35 Iowa 72, 639
Bist v. London, &c., R. Co. (1907), A. C. 209, 1842, 2030
v. London, &c., Ry. Co. (1907), 96 L. T. 750, 2029
Bitner v. Utah, &c., R. Co., 4 Utah 502, 1646
Bitondo v. New York, &c., R. Co., 163 App. Div. (N. Y.) 823, 1978
Bitterman v. Louisville, &c., R. Co., 207 U. S. 205, 2423
Bitting v. Ten Eyck, 85 Ind. 357, 621, 642
Bittinger v. Bell, 65 Ind. 445, 1003, 1041, 1063, 1090
Bittman v. Louisville, &c., R. Co. (U. S.), 28 Sup. Ct. 91, 868
Bittner v. Crosstown St. R. Co., 153 N. Y. 76, 1533, 1537
Bixby v. Goss, 54 Mich. 551, 1375
Bjbjian v. Woonsocket, &c., Co., 164 Mass. 214, 1844
Bjork v. Illinois, &c., R. Co., 85 Ill. App. 269, 1686
Bjornquist v. Boston, &c., R. Co., 185 Mass. 130, 1793
Bjornsen v. Northern Pac. Ry. Co., 84 Wash. 220, 1832
Black, Appeal of, 83 Mich. 513, 697
Black v. Ashley, 80 Mich. 90, 2287, 2290
v. Atlantic, &c., R. Co., 82 S. Car. 478, 2526, 2528
v. Baltimore, 50 Md. 235, 1323, 1326
v. Baxendale, 1 Exch. 410, 2750
v. Boston El. R. Co., 187 Mass. 172, 1548, 2483, 2498, 2697
v. Brooklyn City R. Co., 108 N. Y. 640, 1550
v. Burlington, &c., R. Co., 38 Iowa 515, 1443, 1536, 1646
v. Camden, &c., R. Co., 45 Barb. (N. Y.) 40, 264, 2758
v. Carrollton, &c., R. Co., 10 La. Ann. 33, 2842, 2864
v. Central R. Co., 85 N. J. L. 197, 1647, 1790
v. Charleston, &c., R. Co., 87 S. Car. 241, 2396
v. Chicago, &c., R. Co., 30 Nebr. 197 2202, 2331, 2349
v. Cohen, 52 Ga. 621, 1030
v. Delaware, &c., Co., 22 N. J. Eq. 130, 79, 82, 188, 292. 322, 440, 510, 553, 700, 958, 1202, 1479
v. Delaware, &c., Co., 24 N. J. Eq. 455, 54, 56, 79, 370, 374, 375
v. Goodrich Transportation Co., 55 Wis. 319, 2201, 2253, 2262, 2738
v. Homersham, L. R. 4 Exch. Div. 24, 351, 352
v. Michigan Cent. R. Co., 146 Mich. 568, 1799
v. Minneapolis, &c., R. Co., 122 Iowa 32, 1763
v. Missouri Pacific R. Co., 172 Mo. 177, 1888
v. New Orleans, &c., Ry. Co., 145 La. 180, 2599
v. Ottoman Bank, 15 Moore P. C. 472, 270
v. Philadelphia. &c., R. Co., 58 Pa. St. 249, 5. 1140, 1425
v. Rock Island, &c., R. Co., 125 La. Ann. 101, 1570, 1673, 1805
v. St. Louis, &c., R. Co., 110 Mo. App. 198, 4
v. Third Ave. R. Co., 2 App. Div. (N. Y.) 387, 2109

[*References are to Sections—Vol. I,* §§ 1-706; *Vol. II,* §§ 710-1377; *Vol. III,* §§ 1380-1815; *Vol. IV,* §§ 1820-2375; *Vol. V,* §§ 2380-2902.]

Black v. Wabash, &c., R. Co., 111 Ill. 351, 419, 2271
Black Hills, &c., R. Co. v. Tacoma Mills Co., 129 Fed. 312, 1350, 1352
Black River Imp. Co. v. Holway, 85 Wis. 344, 298, 402
Black River Lumber Co. v. Warner, 93 Mo. 374, 1406
Black River, &c., R. Co. v. Barnard, 9 Hun (N. Y.) 104, 1262, 1330
v. Barnard, 31 Barb. (N. Y.) 258, 26
v. Clarke, 25 N. Y. 208, 124
Blackburn v. Blackburn, 142 Fed. 901, 759
v. Cherokee Lumber Co., 152 N. Car. 361, 2000
v. Chicago, &c., R. Co., 52 Tex. Civ. App. 443, 2166
v. Louisiana R., &c., Co., 128 La. 319, 1866
v. Selma, &c., R. Co., 2 Flip. (U. S.) 525, 587, 637, 714
v. Southern Pac. R. Co., 34 Ore. 215, 1663, 1676
v. Williamson, &c., R. Co., 180 Ky. 254, 2388
Blackett v. Royal Exchange Co., 2 Cromp. & J. 244, 2143
Blackman v. Central R. Co., 58 Ga. 189, 192
v. Gardiner, &c., Co., 75 Maine 214, 2851
v. Lehman, 63 Ala. 457, 1078
v. Mauldin, 164 Ala. 337, 2806
v. Pierce, 23 Cal. 508, 2316
v. Southern R. Co., 10 I. C. C. 352, 2598
Blackmer v. Cleveland, &c., R. Co., 101 Mo. App. 557, 2763
Blackmer & Post Pipe Co. v. Mobile, &c., R. Co., 137 Mo. App. 133, 2165
v. Mobile, &c., R. Co., 137 Mo. App. 479, 2181, 2274
Blackmore v. Missouri Pac. R. Co., 162 Mo. 455, 2513
Blackmore v. Toronto, &c., R. Co., 38 Up. Can. Q. B. 172, 1787
Blackshere v. Patterson, 72 Fed. 204, 2362
Blackshire v. Atchison, &c., R. Co., 13 Kans. 514, 1248, 1360, 1367, 1371
Blackstock v. New York, &c., R. Co., 20 N. Y. 48, 2207, 2233
Blackstone v. Central, &c., R. Co., 105 Ga. 380, 2800, 2805
Blackwell v. Lynchburg, &c., R. Co., 107 N. Car. 217, 749
v. Lynchburg, &c., R. Co., 111 N. Car. 151, 1384, 1646
v. Metropolitan, &c., R. Co., 137 Mo. App. 654, 1545
v. Old Colony St. R. Co., 193 Mass. 222, 1541
v. Oregon, &c., Ry. Co., 82 Ore. 303, 2125
v. St. Louis, &c., R. Co., 47 La. Ann. 268, 1659, 1660, 1667
Blackwell Lumber Co. v. Empire Mill Co., 29 Idaho 421, 1351
Blade v. Chicago, &c., R. Co., 10 Wis. 4, 2140
Blades v. Des Moines City R. Co., 146 Iowa 580, 1547
Blaechinska v. Howard Mission, &c., 130 N. Y. 497, 2851
Blain v. Taylor, 19 Abb. Prac. (N. Y.) 228, 481
Blaine v. Chesapeake, &c., R. Co., 9 W. Va. 252, 1695, 1725
v. Curtis, 59 Vt. 120, 841
Blair v. Buttolph, 72 Iowa 31, 138, 146
v. Calhoun, 87 Wash. 154, 2825
v. Chicago, &c., R. Co., 205 Ill. App. 160, 2495
v. Chicago, &c., R. Co., 89 Mo. 334, 2863
v. Chicago, &c., R. Co., 201 U. S. 400, 87, 386, 1426, 1430, 1461, 1463, 1465
v. Corby, 29 Mo. 480, 1405
v. Cuming County, 111 U. S. 363, 997
v. Erie, &c., R. Co., 66 N. Y. 313, 2388
v. Heibel, 103 Mo. App. 621, 1844
v. Lewiston, &c., St. R. Co., 110 Maine 235, 2477
v. Milwaukee, &c., R. Co., 20 Wis. 254, 788, 1696, 1697, 1698, 1706, 1708, 1709, 1719, 1826, 2398
v. Newbegin, 65 Ohio St. 425, 214
v. Perpetual Ins. Co., 10 Mo. 559, 31, 271, 459
v. St. Louis, &c., R. Co., 20 Fed. 348, 669
v. St. Louis, &c., R. Co., 22 Fed. 36, 615
v. St. Louis, &c., R. Co., 22 Fed. 471, 606
v. St. Louis, &c., R. Co., 23 Fed. 521, 606
v. St. Louis, &c., R. Co., 23 Fed. 524, 552, 568
v. St. Louis, &c., R. Co., 24 Fed. 148, 387, 603
v. St. Louis, &c., R. Co., 25 Fed. 232, 587, 609
v. St. Louis, &c., R. Co., 25 Fed. 684, 307, 603
v. St. Louis, &c., R. Co., 27 Fed. 176, 2712
v. Seattle Elec. Co., 67 Wash. 465, 1527
v. Wells Fargo & Co., 155 Iowa 190, 2344
Blair, &c., Co. v. Walker, 50 Iowa 376, 316
Blaisdell v. Citizens' Nat. Bank, 96 Tex. 626, 2150
v. Connecticut, &c., R. Co., 145 Mass. 132, 2212
v. Portsmouth, &c., R. Co., 51 N. H. 483, 1174, 1177, 1178
v. Winthrop, 118 Mass. 138, 1346
Blake v. Brown, 80 Iowa 277, 139
v. Buffalo, &c., R. Co., 56 N. Y. 485, 315, 316, 1398
v. Burlington R. Co., 89 Iowa 8, 2479
v. County Commissioners, 114 Mass. 583, 1301
v. Ferris, 5 N. Y. 48, 250, 1407, 1408

[*References are to Sections—Vol. I,* §§ 1-706; *Vol. II,* §§ 710-1377; *Vol. III,* §§ 1380-1815; *Vol. IV,* §§ 1820-2375; *Vol. V,* §§ 2380-2902.]

Blake v. Kansas City, &c., R. Co., 38 Tex. Civ. App. 337, 2453, 2461
v. McClung, 172 U. S. 239, 40
v. Macon, 53 Ga. 172, 1022
v. Maine Cent. R. Co., 70 Maine 60, 1854, 1895
v. Midland R. Co., 10 Eng. Law & Eq. 437, 2055, 2060
v. Midland R. Co., 18 Q. B. 93, 2047, 2067, 2068
v. Portsmouth, &c., R. Co., 39 N. H. 435, 703
v. Rhode Island Co., 32 R. I. 213, 1533
v. Williams, 23 Mass. 286, 691
Blakeley v. Chicago, &c., R. Co., 25 Nebr. 207, 1333
v. Moshier, 94 Mich. 299, 1422
Blakely v. Chicago, &c., R. Co., 34 Nebr. 284, 1234
v. Chicago, &c., R. Co., 46 Nebr. 272, 1142, 1158
v. Omaha, &c., St. R. Co., 94 Nebr. 119, 2872
Blakeney v. Dufaur, 15 Beav. 40, 641, 644, 668
Blakeslee v. Consolidated St. R. Co., 112 Mich. 63, 1532
Blakesly v. Caywood, 4 Ore. 279, 969
Blalock v. Kernersville, &c., Co., 110 N. Car. 99, 110, 696
Blamires v. Lancashire, &c., R. Co., 42 L. J. Exch. 182, 2399
Blanchard v. Delaware, &c., R. Co., 211 N. Y. 79, 1844
v. Detroit, &c., R. Co., 31 Mich. 43, 1155, 1156, 1161, 1167
v. Detroit, &c., R. Co., 139 Mich. 694, 1947, 1988
v. Isaacs, 3 Barb. (N. Y.) 388, 2119, 2123, 2124
v. Kaull, 44 Cal. 440, 22
v. Lake Shore, &c., R. Co., 126 Ill. 416, 1647, 1648, 1785, 1803, 2709
v. Maine Cent. R. Co., 116 Maine 179, 1666
v. Page, 8 Gray (Mass.) 281, 2152, 2361, 2703
Blanchard-Carlisle Co. v. Garritson, 43 Ind. App. 303, 255
Blanchard's Gun Stock, &c., Factory v. Warner, 1 Blatchf. (U. S.) 258, 1151
Blanchet v. Powell's Collieries Co., 9 L. R. Exch. 74, 2140
Bland v. Adams, &c., Co., 62 Ky. 232, 2206
v. Southern Pac. R. Co., 55 Cal. 570, 2430, 2486, 2526
Blanding v. Davenport, &c., R. Co., 88 Iowa 225, 337, 410
Blaney v. Electric Trac. Co., 184 Pa. St. 524, 1534
Blanford v. Minneapolis, &c., R. Co., 71 Iowa 310, 1708
Blank v. Illinois Cent. R. Co., 182 Ill. 332, 2462, 2499
v. Illinois Cent. R. Co., 80 Ill. App. 475, 2462
Blankenbaker v. Chicago, &c., Ry. Co., 40 S. Dak. 588, 2489
Blankenship v. Chesapeake, &c., R. Co., 94 Va. 449, 1795
v. Norfolk, &c., R. Co., 147 Ky. 260, 1844, 1886
Blanton v. Board of Commissioners, 101 N. Car. 532, 1106
v. Dold, 109 Mo. 64, 2070
v. Richmond, &c., R. Co., 86 Va. 618, 53, 1132
v. Wheeler, &c., Co., 91 Conn. 226, 2033
Blaschko v. Wurster, 156 N. Y. 437, 1458, 1461
Blatcher v. Philadelphia, 31 App. (D. C.) 385, 2352
Blatchford v. Ross, 5 Abb. Prac. N. S. (N. Y.) 434, 293, 370, 374
Blate v. Third Ave. R. Co., 29 App. Div. (N. Y.) 388, 2852
Blatnikoff v. Detroit United Ry., 202 Mich. 69, 1542
Blatt v. McBarron, 161 Mass. 21, 1785
Bledsoe v. Grand Trunk R. Co., 126 Mich. 312, 1797
v. West, 186 Mo. App. 460, 1805, 2390, 2489
Bleecker v. Colorado, &c., R. Co., 50 Colo. 140, 2488, 2866
v. Satsop R. Co., 3 Wash. 77, 2120
Blen v. Bear River, &c., Co., 20 Cal. 602, 325, 327
Blesch v. Chicago, &c., R. Co., 43 Wis. 183, 1351
Blessing v. St. Louis, &c., R. Co., 77 Mo. 410, 1902
Blevins v. Hines, 264 Fed. 1005, 2659
Blew v. Philadelphia Rapid Transp. Co., 227 Pa. St. 319, 2483, 2498
Blewett v. Treganning, 3 Adolph. & E. 1002, 1172
Blick v. Chicago, &c., R. Co., 243 Ill. 534, 1127
Bligh v. Biddeford R. Co., 94 Maine 499, 2048
Blight v. Camden R. Co., 143 Pa. St. 10, 1659, 1666
v. Page, 3 Bos. & Paul. 295, 2222
Blincoe v. Choctaw, &c., R. Co., 16 Okla. 286, 1261, 1335
Blindell v. Hagan, 54 Fed. 40, 731, 2574
Bliss v. Hosmer, 15 Ohio 44, 1203
v. Kaweah, &c., Co., 65 Cal. 502, 276, 325, 327
v. Matteson, 45 N. Y. 22, 315, 316, 615
v. New York, &c., R. Co., 160 Mass. 447, 2066
Bliven v. Hudson River, &c., R. Co., 35 Barb. (N. Y.) 188, 2209
v. Hudson River, &c., R. Co., 36 N. Y. 403, 2146, 2209, 2313
Blize v. Castlio, 8 Mo. App. 290, 1365
Block v. Atchison, &c., R. Co., 21 Fed. 529, 717
v. Commissioners, 99 U. S. 686, 1097, 1098, 1100, 1118
v. Fitchburg R. Co., 139 Mass. 308, 2165, 2183, 2184
v. Milwaukee, &c., R. Co., 89 Wis. 371, 2396, 2842
Blockman v. Southern R. Co., 10 I. C. C. 350, 2368

[*References are to Sections—Vol. I,* §§ 1-706; *Vol. II,* §§ 710-1377; *Vol. III,* §§ 1380-1815; *Vol. IV,* §§ 1820-2375; *Vol. V,* §§ 2380-2902.]

Blodgett v. Abbot, 72 Wis. 516, 345, 2160, 2188, 2740
v. Bartlett, 50 Ga. 353, 2472, 2475, 2477
v. Utica R. Co., 64 Barb. (N. Y.) 580, 1282, 1346, 1351, 1371
v. Vermont Cent. R. Co. (Vt.), 73 Atl. 590, 1676
v. Worcester, &c., R. Co., 192 Mass. 106, 1505
Blomquist v. Bannock County, 25 Idaho 284, 883
v. Chicago, &c., R. Co., 60 Minn. 426, 1910
v. Great Northern R. Co., 65 Minn. 69, 1936, 1948
Blomsness v. Puget Sound Elec. R. Co., 47 Wash. 620, 2489
Blondheim v. Moore, 11 Md. 365, 623, 639
Blood v. Industrial Acc. Com., 30 Cal. App. 274, 2032
v. La Serena, &c., Co., 113 Cal. 221, 556
v. Nashua, &c., R. Co., 2 Gray (Mass.) 137, 1232
Bloodgood v. Clark, 4 Paige (N. Y.) 574, 631
v. Mohawk, &c., R. Co., 18 Wend. (N. Y.) 9, 1185, 1188, 1194, 1204, 1244
Bloom's Case, 222 Mass. 434, 2034
Bloom v. Burdick, 1 Hill (N. Y.) 130, 85, 806
v. Richards, 2 Ohio St. 387, 2543
v. Sioux City Trac. Co. (Iowa), 122 N. W. 831, 1551
Bloomfield v. Burlington, &c., R. Co., 74 Iowa 607, 1661
v. November, 219 N. Y. 374. 2034
Bloomfield R. Co. v. Grace, 112 Ind. 128, 1203, 1285, 1408
Bloomfield. &c., R. Co., v. Van Slike, 107 Ind. 480, 1351
Bloomfield, &c., Co. v. Richardson, 63 Barb. (N. Y.) 437, 1191
Bloomingdale v. Memphis, &c., R. Co., 6 Lea (Tenn.) 616, 2316, 2320, 2322
Bloomington v. Chicago, &c., R. Co., 134 Ill. 451, 946, 950
v. Chicago, &c., R. Co., 52 Ind. App. 510, 1575
Bloomington v. Illinois Central R. Co., 154 Ill. 539, 1587
Bloomington, &c., R. Co. v. Industrial Board, 276 Ill. 239, 2032, 2038
v. Zimmerman, 101 Ill. App. 184, 1550
Bloor v. Delafield, 69 Wis. 273, 1804
Blossom v. Champion, 37 Barb. (N. Y.) 554, 2146
v. Dodd, 43 N. Y. 264, 2257, 2526
v. Griffin, 13 N. Y. 569, 2121, 2181, 2257
v. Milwaukee, &c., R. Co., 1 Wall. (U. S.) 655, 587, 590
v. Railroad Co., 3 Wall. (U. S.) 196, 600
v. Smith, 3 Blatchf. (U. S. C. C.) 316. 2290
Blount v. Grand Trunk, &c., R. Co., 61 Fed. 375, 1661, 1667, 1676, 1678
Blount-Decker Lumber Co. v. Martin (Tex. Civ. App.), 190 S. W. 232, 1762
Blower v. Great Western R. Co., L. R. 7 C. P. 655, 2214, 2330, 2331
Bloxam v. Metropolitan R. Co., L. R. 3 Ch. 337, 362, 363
v. Consumer's, &c., Co., 36 Fla. 519, 7
v. Florida, &c., R. Co., 35 Fla. 625, 379, 900
Bloyd v. St. Louis, &c., R. Co., 58 Ark. 66, 1910
Blue v. Aberdeen, &c., R. Co., 117 N. Car. 644, 1750
Blue Earth Co. v. St. Paul, &c., R. Co., 28 Minn. 503, 1247, 1259, 1262, 1270
Blue Grass Trac. Co. v. Ingles, 140 Ky. 488, 2868
Bluefield Shippers' Assn. v. Norfolk, &c., Ry. Co., 22 I. C. C. 519, 2566
Bluegrass, &c., Co. v. Luthy, 98 Ky. 583, 2751
Blum v. Caddo, The, 1 Woods (U. S. C. C.) 64, 2703
v. Houston, &c., R. Co., 10 Tex. Civ. App. 312, 980
v. Marks, 21 La. Ann. 268, 2316
v. Monahan, 36 Misc. (N. Y.) 179, 2738
v. Southern Pullman P. C. Co., 1 Flip. (U. S.) 500, 2450, 2458, 2459, 2465
Blumantle v. Fitchburg R. Co., 127 Moss. 322, 2508
Blumb v. Kansas, 84 Mo. 112, 1408
Blumenstein v. P. & R. Ry. Co., 21 I. C. C. 90, 2561
Blumenthal v. Boston, &c., R. Co., 97 Maine 255, 1676
v. Brainerd, 38 Vt. 402, 655, 656, 659, 2097, 2255, 2256
v. Maine, &c., R. Co., 79 Maine 550, 2508, 2519
v. Railway Co., 84 Fed. 920, 2701
v. Union Elec. Co., 129 Iowa 322, 2822
Blunt v. Carpenter, 68 Iowa 265, 1063
v. Walker, 11 Wis. 334, 349, 121, 128, 454
Bly v. Nashua St. R. Co., 67 N. H. 474, 1465, 1476, 1529
Blyth v. Birmingham, &c., Co., 11 Exch. 781, 2396
v. Sewell, 2 B. W. C. C. 476, 2032
Blythe v. Denver, &c., R. Co., 15 Colo. 333. 2202, 2237
Boa v. San Francisco, &c., Terminal Ry. (Cal.), 187 Pac. 2, 2411
Board v. Alabama, &c., R. Co., 4 I. C. C. 348, 2569
v. Blodgett, 155 Ill. 441, 1083
v. Bolton, 104 Ill. 220, 1002
v. Bright, 18 Ind. 93, 1003, 1030
v. Center Ttwp., 105 Ind. 422, 24, 1028
v. Chesapeake, &c., R. Co., 94 Ky. 377, 1089
v. Chipp, 131 Ind. 56. 1389
v. Coler, 113 Fed. 705, 1022
v. Deposit Bank, &c., 124 Fed. 18 73

[*References are to Sections—Vol. I,* §§ 1-706; *Vol. II,* §§ 710-1377; *Vol. III,* §§ 1380-1815; *Vol. IV,* §§ 1820-2375; *Vol. V,* §§ 2380-2902.]

Board v. Fullen, 111 Ind. 410, 947
v. Hall, 70 Indfl 469, 59 65, 1063
v. Johnson, 86 Conn. 151, 1196
v. Johnson, 66 Miss. 248, 1279
v. Legg, 110 Ind. 479, 2067
v. Louisville, &c., R. Co., 33 Ky. L. 78, 886
v. Magoon, 109 Ill. 142, 1327, 1375, 1376
v. Mississippi, &c., R. Co., 21 Ill. 338, 56, 1023
v. Montgomery, 106 Ind. 517, 1003, 1066
v. Oregon, &c., R. Co., 17 Ore. 65, 795, 797, 803, 806
v. Pittman & Dean Co., 202 Mich. 32, 1375
v. Pullman, &c., Co., 60 Fed. 37, 2453
v. Reynolds, 44 Ind. 509, 108, 333
v. Reynolds, 50 Ind. 85, 526
v. Scearce, 2 Duv. (Ky.) 576, 2047
v. South Bend, &c., Co., 118 Ind. 68, 1461
v. Spitler, 13 Ind. 235, 1004
v. State, 86 Ind. 8, 1003
v. State, 109 Ind. 596, 1003
v. Texas, &c., R. Co., 46 Tex. 316, 1023, 1078, 1115
v. Travelers' Ins. Co., 128 Fed. 817, 1082, 1106, 1115
Board of Assessment v. Alabama, &c., R. Co., 59 Ala. 551, 889
Board of Comrs., Matter of, 52 N. Y. 131, 1315
Board of Comrs. v. Bacon, 96 Ind. 31, 1836
v. Bunting, 111 Ind. 143, 51
v. King, 67 Fed. 202, 1118, 1119
v. Louisville, &c., R. Co., 39 Ind. 192, 1003, 1046, 1054
v. Pearson, 129 Ind. 456, 1674
v. State, 115 Ind. 64, 143, 145, 1003, 1022, 1054, 1082
v. Tollman, 145 Fed. 753, 1113, 1120
Board of Education v. Aldredge, 13 Okla. 205, 1304
Board of Health v. Van Hoesen, 87 Mich. 533, 1185
Board of Levee Commissioners v. Harkleroads, 62 Miss. 807, 1249
v. Johnson, 66 Miss. 248, 1274
Board of Railroad Comrs. v. Delaware, &c., R. Co., 79 N. J. L. 219, 738
v. Market St. R. Co., 132 Cal. 677, 1515
v. Symns, &c., Co., 53 Kans. 207, 828
Board of Rapid Transit R. Comrs., In re, 197 N. Y. 81, 9, 11
Board of Supervisors v. Gorrell, 20 Grat. (Va.) 484, 1197, 1220
v. McFadden, 57 Miss. 618, 1210
Board of Survey v. Bay St. R. Co., 224 Mass. 463, 2599
Board of Trade v. United States, 246 U. S. 231, 2554
Board of Water Comrs., In re, 138 Minn. 458, 1365
Board of Winston v. Taylor, 99 N. Car. 210, 946
Board, &c., Illinois, &c., Canal v. Chicago, &c., R. Co., 14 Ill. 314, 1600
Board, &c., v. Chicago, &c., R. Co., 44 Ill. 229, 889
v. East Tennessee, &c., R. Co., 5 I. C. C. 546, 2586
v. Lafayette, &c., R. Co., 50 Ind. 85, 190, 266, 427, 440, 497
v. McClintock, &c., 51 Ind. 325, 1013, 1031
v. Norfolk, &c., Ry. Co., 119 Va. 763, 1575
v. Scearce, 2 Duv. (Ky.) 576, 2046
Boardman v. Cutter, 128 Mass. 388, 107
v. Lake Shore, &c., R. Co., 84 N. Y. 157, 95, 97, 101, 351, 357, 360, 383, 384, 390, 698
Boatmen's Bank v. Gillespie, 209 Mo. 217, 23
Boatmen's, &c., Bank v. Western, &c., R. Co., 81 Ga. 221, 2146, 2148, 2291
Boatwright v. Chester, &c., Elec. R. Co., 4 Pa. Super Ct. 279, 1538
v. Northeastern, &c., R. Co., 25 S. Car. 128, 1842, 1911
Boaz v. Central R., &c., Co., 87 Ga. 463, 2342, 2347, 2349, 2704
Bobb v. Union Trac. Co., 206 Pa. St. 265, 1891
Bobbett v. State, 10 Kans. 9, 741
Bobbink v. Erie R. Co., 82 N. J. L. 547, 2186, 2192
Bobzein v. New York Cent. R. Co., 187 App. Div. (N. Y.) 767, 2298
Bobzin v. Gould Balance Valve Co., 140 Iowa 744, 129, 131
Boca, &c., R. Co. v. Sierra Valleys R. Co., 2 Cal. App. 546, 1201
Bochin v. Duluth, &c., R. Co., 91 Wis. 592, 2415
Bock v. Perkins, 28 Fed. 123, 560
Bockes v. Hathorn, 20 Hun (N. Y.) 503, 552
Bockover v. Life Assn., 77 Va. 85, 638, 653
Bocock v. Alleghany Coal & Iron Co., 82 Va. 913, 221, 250
Bodenham v. Bennett, 4 Price 31, 2285
Bodfish v. Bodfish, 105 Mass. 317, 1158
Bodie v. Carolina Midland R. Co., 46 S. Car. 203, 2472
v. Charleston, &c., R. Co., 61 S. Car. 468, 2807
v. Charleston, &c., R. Co., 66 S. Car. 302, 2830, 2872
Bodine v. Exchange Fire Ins. Co., 51 N. Y. 117, 249
Bodwell v. Webster, 98 Nebr. 664, 1407
Boehl v. Chicago, &c., R. Co., 44 Minn. 191, 2331, 2334, 2338, 2352
Boehm v. Duluth, &c., R. Co., 91 Wis. 592, 65 N. W. 506, 2487, 2866, 2881, 2888
Boehmer v. Pennsylvania R. Co., 252 U. S. 496, 1995
Boering v. Chesapeake Beach R. Co., 193 U. S. 442, 2070, 2434, 2435
Boerth v. West Side R. Co., 87 Wis. 288, 1446

[*References are to Sections—Vol. I*, §§ 1-706; *Vol. II*, §§ 710-1377; *Vol. III*, §§ 1380-1815; *Vol. IV*, §§ 1820-2375; *Vol. V*, §§ 2380-2902.]

Boerum v. Schenck, 41 N. Y. 182, 316
Bogan v. Carolina, &c., R. Co., 129 N. Car. 154, 1671, 1795, 1796
v. Edinburgh, &c., Co., 63 Fed. 192, 985
Bogard v. Illinois Cent. R. Co., 144 Ky. 649, 2384
Bogart v. Delaware, &c., R. Co., 145 N. Y. 283, 1827
Bogenschutz v. Smith, 84 Ky. 330, 2708
Boggess v. Chesapeake, &c., R. Co., 37 W. Va. 297, 2388
v. Metropolitan St. R. Co., 118 Mo. 328, 2872
Boggs v. Adger, 4 Rich. Eq. (S. Car.) 408, 109
v. Alabama, &c., Coal Co., 167 Ala. 251, 1925, 1937
v. Chicago, &c., R. Co., 54 Iowa 435, 824, 1574, 1579, 1629, 1631
v. Martin, 13 B. Mon. (Ky.) 239, 2360, 2375, 2729
Bogue v. Chicago, &c., R. Co., 193 Fed. 728, 749
Bohan v. Milwaukee, &c., R. Co., 61 Wis. 391, 1653
Bohannan v. Hammond, 42 Cal. 227, 2201
Bohlen's Estate, 75 Pa. St. 304, 109
Bohlmon v. Green Bay, &c., R. Co., 30 Wis. 105, 1352, 1371
v. Green Bay, &c., R. Co., 40 Wis. 157, 1303, 1352
Bohm v. Metropolitan Elev. R. Co., 129 N. Y. 576, 1381
Bohmer v. City Bank, 77 Va. 445, 114, 116
v. Haffen, 161 N. Y. 390, 45, 372, 388, 1511
Bohn v. Brown, 33 Mich. 257, 210
v. Chicago, &c., R. Co., 106 Mo. 429, 1867, 2708
Bohn Mfg. Co. v. Hollis, 54 Minn. 223, 731
Bohn, &c., Co. v. Erickson, 55 Fed. 943, 1849, 1853
Boice v. Hudson River R. Co., 61 Barb. (N. Y.) 611, 2415, 2422
Boies v. Hartford, &c., R. Co., 37 Conn. 272, 2276, 2731
Boikens v. New Orleans, &c., R. Co., 48 La. Ann. 831, 2066, 2109
Boing v. Raleigh, &c., R. Co., 87 N. Car. 360, 1730
v. Raleigh, &c., R. Co., 91 N. Car. 199, 1734
Boise Artesian, &c., Water Co. v. Boise City, 230 U. S. 84, 83, 343
Boise City, &c., Water Co. v. Boise City, 123 Fed. 232, 87
Boise Commercial Club v. Adam Exp. Co., 7 I. C. C. 115, 2576
Boise Val. Const. Co. v. Kroeger, 17 Idaho 384, 1350, 1358
Boisen v. Cobbs, 147 Mich. 429, 2480
Boisot v. Amarillo St. R. Co., 244 Fed. 830, 1486
Boland v. Missouri R. Co., 36 Mo. 484, 1529
Bolden v. Central of Ga. R. Co., 130 Ga. 456, 2801
v. Southern R. Co., 123 N. Car. 614, 1827
Boldt v. Pennsylvania R. Co., 245 U. S. 441, 1868, 1878
Bolen-Darnall Coal Co. v. Williams, 7 Ind. Ter. 648, 2862
Bolich v. Southern R. Co., 138 N. Car. 370, 2064
Bolieau V. P., &c., R. Co., 22 I. C. C. 640, 2596
Bolin v. Chicago, &c., R. Co., 108 Wis. 333, 1789
v. Southern R. Co., 65 S. Car. 222, 2791, 2796
Boling v. St. Louis, &c., R. Co., 189 Mo. 219, 2415, 2418, 2420, 2421, 2422, 2866
Bolinger v. St. Paul, &c., R. Co., 36 Minn. 418, 1651, 2047
Bolivar v. Pittsburgh, &c., R. Co., 179 N. Y. 523, 1576
Bolles v. Brimfield, 120 U. S. 759, 1030, 1034
v. Duff, 35 How. Prac. (N. Y.) 481, 632
Bolling v. Le Grand, 87 Ala. 482, 24
Bollinger v. Texas, &c., R. Co., 47 La. Ann. 721, 1793
Bolman v. Lohman, 79 Ala. 63, 575
Bolt & Iron Co., Re, 14 Ont. 211, 313
Bolte v. Third Ave. R. Co., 38 App. Div. (N. Y.) 234, 2806
Bolton v. Hines (Ark.), 221 S. W. 459, 2659
v. Lancashire, &c., R. Co., L. R. 1 C. P. 431, 2321
v. McShane, 67 Iowa 207, 1352
v. Pennsylvania R. Co., 88 Pa. St. 261, 725
Bomar v. Louisiana, &c., R. Co., 42 La. Ann. 983, 1838, 1880
v. Maxwell, 28 Tenn. 621, 2506, 2507, 2508
Bombolis v. Minneapolis, &c., R. Co., 128 Minn. 112, 1972, 2054, 2065
Bommer v. American Spiral, &c., Co., 81 N. Y. 468, 20
Bonaparte v. Baltimore, &c., R. Co., 75 Md. 340, 728
v. Camden, &c., R. Co., 1 Bald. (U. S.) 205, 749, 1133, 1195, 1204, 1206, 1240, 1294, 1352
Bonce v. Dubuque, &c., R. Co., 53 Iowa 278, 2104, 2109
Bonchard v. Central Vt. R. Co., 87 Vt. 399, 1978
Bond v. Barrow, &c., Co. (1902), 1 Ch. 353, 358, 362
v. Carolina, &c., Ry., 175 N. Car. 606, 1750
v. Chicago, &c., R. Co., 122 Mo. App. 207, 2472
v. Evansville, &c., R. Co., 100 Ind. 301, 1703, 1713, 1716, 1725
v. Hurd, 31 Mont. 314, 260
v. New York, &c., R. Co., 69 Hun (N. Y.) 476, 1651, 1667
v. Smith, 113 N. Y. 389, 2712
v. State, 68 Miss. 648, 671
v. Terre Haute, &c., R. Co., 100 Ind. 301, 1703
v. United Railroads, 159 Cal. 270, 2045, 2068

[*References are to Sections—Vol. I,* §§ 1-706; *Vol. II,* §§ 710-1377; *Vol. III,* §§ 1380-1815; *Vol. IV,* §§ 1820-2375; *Vol. V,* §§ 2380-2902.]

Bond v. Wabash, &c., R. Co., 67 Iowa 712, 841
Bonds-Foster Lumber Co. v. Northern Pac. R. Co., 53 Wash. 302, 2148
Bondurant v. Watson, 103 U. S. 281, 746
Bonewitz v. Van Wert Co. Bank, 41 Ohio St. 78, 207
Boney v. Atlantic Coast Line R. Co., 175 N. Car. 354, 1757
v. Atlantic, &c., R. Co., 145 N. Car. 248, 1857
Bonfiglio v. Lake Shore, &c., R. Co., 125 Mich. 476, 2276, 2706, 2736
Bonham v. Citizens' St. R. Co., 158 Ind. 106, 1479, 1481
v. Columbia, &c., R. Co., 26 S. Car. 353, 739, 853
Bon Jellico Coal Co. v. Wilson, 167 Ky. 590, 2027
Bonn v. Galveston, &c., R. Co. (Tex. Civ. App.), 82 S. W. 808, 1848
Bonneau v. North Shore R. Co., 152 Cal. 406, 2483
Bonnell v. Delaware, &c., R. Co., 39 N. J. L. 189, 1664
v. Jewett, 24 Hun. (N. Y.) 524, 2061
v. State, 64 Ind. 498, 248
Bonner v. Blum (Tex. Civ. App.), 25 S. W. 60, 2506
v. Bryant, 79 Tex. 540, 1872
v. DeMendoza, 4 Willson Civ. Cas. Ct. App. (Tex.), § 234, 2514, 2517
v. Franklin Co-op. Assn., 4 Tex. Civ. App. 166, 840
v. Glenn, 79 Tex. 531, 2476
v. Grumbach, 2 Tex. Civ. App. 482, 2517
v. Hickey (Tex. Civ. App.), 23 S. W. 85, 1829
v. Marsh, 10 Smed. & M. (Miss.) 376, 2127, 2703
v. Mayfield, 82 Tex. 234, 660
v. New Orleans, 2 Woods (U. S.) 135, 545
v. Spiral Hinge Mfg. Co., 81 N. Y. 468, 407
v. Terre Haute, &c., R. Co., 151 Fed. 985, 374
v. Wingate, 78 Tex. 333, 2396, 2398
Bonner Springs, &c., Co. v. McClelland, 59 Kans. 778, 575
Bonnet v. First Nat. Bank, 24 Tex. Civ. App. 613, 102, 370
v. Galveston, &c., R. Co., 89 Tex. 72, 1852, 2067
Bonnett v. St. Louis, &c., R. Co., 87 Ark. 197, 260
Bonney v. Tilley, 109 Cal. 346, 316
Bonthron v. Phoenix, &c., Co., 8 Ariz. 129, 2054
Bontwell v. Townsend, 37 Barb. (N. Y.) 205, 1410
Boody v. Rutland, &c., R. Co., 24 Vt. 660, 1399
Booe v. Junction R. Co., 10 Ind. 93, 374
Booher v. Perrill, 140 Ind. 529, 647
Booker, Ex parte, 18 Ark. 338, 194
Booker v. Booker, 208 Ill. 529, 264
v. Venice, &c., R. Co., 101 Ill. 333, 1224, 1261, 1279, 1369, 1372
Boom Co. v. Patterson, 98 U. S. 403, 749, 1185, 1186, 1188, 1194, 1207, 1240, 1259
Boone v. Clark, 129 Ill. 466, 1163
v. Wabash, &c., R. Co., 20 Mo. App. 232, 2693
Boorman v. American Exp. Co., 21 Wis. 152, 2137, 2256, 2257, 2268
Boos v. Minneapolis, &c., R. Co., 127 Minn. 381, 1829
Bootby v. Plaisted, 51 N. H. 436, 2127
Booth v. Boston, &c., R. Co., 73 N. Y. 38, 1848, 1917
v. Bunce, 33 N. Y. 139, 615
v. Central Sav. Bank, 58 Colo. 519, 450
v. Clark, 17 How. (U. S.) 322, 637, 638, 651, 653
v. Davis, 127 Fed. 875, 2554
v. Robinson, 55 Md. 419, 110
v. Rome, &c., R. Co., 63 Hun (N. Y.) 624, 1409
v. Rome, &c., R. Co., 140 N. Y. 267, 729, 1384, 1385
v. Rome, &c., R. Co., 17 N. Y. S. 336, 1408
v. St. Louis, &c., R. Co., 217 Mo. 710, 537
v. Union, &c., R. Co., 126 Iowa 8, 1514, 1790
Boothby v. Androscoggin R. Co., 51 Maine 318, 1231, 1234, 1281, 1384, 1387
v. Boston, &c., R. Co., 90 Maine 313, 1647
v. Grand Trunk R. Co., 66 N. H. 342, 2493
Booth-Kelly Lumber Co. v. Oregon, &c., R. Co. (Ore.), 193 Pac. 463, 967
Booz v. Texas, &c., R. Co., 250 Ill. 376, 717
Borda v. Philadelphia, &c., R. Co., 141 Pa. St. 484, 2367
Bordeaux v. Atlantic, &c., R. Co., 150 N. Car. 528, 1842
v. Erie R. Co., 8 Hun (N. Y.) 579, 2430
Borden v. Richmond, &c., Co., 113 N. Car. 570, 345
Bordentown v. Imlay, 4 N. J. L. 285, 126
Bordentown, &c., T. Co. v. Camden, &c., R. Co., 17 N. J. L. 314, 319, 52, 1262
Bordentown, &c., Co. v. Flanagan, 41 N. J. L. 115, 2706
Borders v. Boston, &c., R. Co., 115 Maine 207, 1669
v. Murphy, 78 Ill. 81, 1162
Borgman v. Omaha, &c., R. Co., 41 Fed. 667, 1895, 1899, 1910
Borgnis v. Falk Co., 147 Wis. 327, 2022, 2026
Bork v. United N. J. R., &c., Co., 70 N. J. L. 268, 1178, 1437, 1447
Borland v. Haven, 37 Fed. 394, 210, 211, 317, 827
v. Mississippi, &c., R. Co., 8 Iowa 148, 1314
v. Nevada Bank, 99 Cal. 89, 255
Borneman v. Chicago, &c., R. Co., 19 S. Dak. 459, 1721, 2868
Borough of Millvale v. Evergreen R. Co., 131 Pa. St. 1, 4

[References are to Sections—Vol. I, §§ 1-706; Vol. II, §§ 710-1377; Vol. III, §§ 1380-1815; Vol. IV, §§ 1820-2375; Vol. V, §§ 2380-2902.]

Borroughs v. Norwich, &c., R. Co., 100 Mass. 26, 2184
Borst v. Lake Shore, &c., R. Co., 66 N. Y. 639, 1803
Borton v. Brines-Chase Co., 175 Pa. St. 209, 644
Bosanquet v. Shortridge, 4 Exch. 699, 297
Bosch v. Burlington, &c., R. Co., 44 Iowa 402, 2841
Boscowitz v. Adams Exp. Co., 93 Ill. 523, 2200, 2224, 2227, 2268, 2743, 2745
Bosher v. Richmond, &c., Co., 89 Va. 455, 15, 147, 151
Boskowitz v. Adams Exp. Co., 5 Cent. L. Jour. 58, 2141
Bosley v. Baltimore, &c., R. Co., 54 W. Va., 563, 2232, 2270, 2347, 2739, 2740, 2747
Boson v. Sandford, 2 Salk. 440, 2217
Bosqui v. Sutro R. Co., 131 Cal. 390, 1543
Boss v. Providence, &c., R. Co., 15 R. I. 149, 2397
Bossout v. Rome, &c., R. Co., 126 N. Y. 646, 1865
Boster v. Chesapeake, &c., R. Co., 36 W. Va. 318, 2383
Boston v. Boston, &c., R. Co., 170 Mass. 95, 950
v. Brookline, 156 Mass. 172, 1215
v. Chesapeake, &c., R. Co., 36 W. Va. 318, 2383
v. Richardson, 13 Allen (Mass.) 146, 1461
Boston & Albany R. Co., Matter of, 53 N. Y. 574, 1196, 1213, 1225
Boston & Maine R. Co. v. Hooker, 233 U. S. 97, 2529
v. Lowell & L. R. Co., 124 Mass. 368, 1226
v. Piper, 246 U. S. 439, 2268, 2273, 2277, 2352
Boston Elec. Light Co. v. Boston Terminal Co., 184 Mass. 566, 87, 1461
Boston El. R. Co. v. Presho, 174 Mass. 99, 1293
v. Smith, 168 Fed. 628, 1550
Boston Gas Light Co. v. Old Colony R. Co., 14 Allen (Mass.) 444, 1209
Boston Glass Manufactory v. Langdon, 41 Mass. 49, 693, 698, 700
Boston Ice Co. v. Boston, &c., R. Co., 77 N. H. 6, 1757, 1758
Boston R. Co. v. Old Colony R. Co., 12 Cush. (Mass.) 605, 1607
Boston Safe Deposit, &c., Co. v. Bankers', &c., Co., 36 Fed. 288, 563, 564
Boston Store v. Schleuter, 88 Ark. 213, 1401
Boston Water Power Co. v. Boston &c. R. Co., 16 Pick. (Mass.) 512, 1233
v. Boston, &c., R. Co., 23 Pick. (Mass.) 360, 86, 1210, 1216, 1220, 1226
Boston, &c., R. Co., In re, 9 Blatch. (U. S.) 101, 702
Boston, &c., R. Co., In re, 3 I. C. C. 717, 2439
Boston, &c., R. Co., In re, 5 I. C. C. 69, 2439
Boston, &c., R. Co., In re, 53 N. Y. 574, 86, 1132, 1196, 1205, 1216, 1224, 1226, 1572
Boston, &c., R. Co., In re, 79 N. Y. 64, 1214, 1227, 1296, 1595, 1596, 1598, 1600, 1604
Boston, &c., R. Co., Matter of, 31 Hun (N. Y.) 461, 1257
Boston, &c., R. Co., Matter of, 79 N. Y. 69, 1214, 1596, 1598
Boston, &c., R. Co. v. Babcock, 3 Cush. (Mass.) 228, 483, 1151, 1155
v. Bartlett, 10 Gray (Mass.) 384, 1155
v. Boston, &c., R. Co., 5 Cush. (Mass.) 375, 42
v. Boston, &c., R. Co., 65 N. H. 393, 505, 513, 515, 516, 525, 543, 595, 597, 629
v. Boston, &c., Co., 1 I. C. C. 158, 2565
v. Brown, 218 Fed. 625, 1827
v. Brown, 15 Gray (Mass.) 223, 2728
v. Cambridge, 159 Mass 283, 790, 1265, 1607
v. Cambridge, 166 Mass. 224, 1215
v. Chesapeake, &c., R. Co., 76 Va. 180, 1418
v. Chipman, 146 Mass. 107, 2420, 2421
v. Coffin, 50 Conn. 150, 455, 560, 563, 578
v. Commonwealth, 100 Mass. 399, 353, 359
v. Folsom, 46 N. H. 64, 1307, 1375, 1376
v. Gilmore, 37 N. H. 410, 41, 450, 562, 596
v. Gokey, 149 Fed. 42, 1824
v. Graham, 179 Mass. 62, 502
v. Greenbush, 52 N. Y. 510, 1570
v. Hooker, 233 U. S. 97, 2171, 2277, 2518, 2526, 2598
v. Hurd, 108 Fed. 116, 2053
v. Lowell, &c., R. Co., 124 Mass. 368, 1129, 1136, 1225, 1600
v. McDuffey, 79 Fed. 934, 1930
v. McGrath, 179 Fed. 323, 1666
v. Middlesex, 1 Allen (Mass.) 324, 1571, 1607
v. Midland R. Co., 1 Gray, (Mass.) 340, 1125, 1202
v. Montgomery, 119 Mass. 114, 1333
v. Nashua, &c., R. Co., 139 Mass. 463, 713
v. New York, &c., R. Co., 12 R. I. 220, 629, 632
v. New York, &c., R. Co., 13 R. I. 260, 266, 374, 378, 385, 504, 700
v. Old Colony, &c., R. Co., 3 Allen (Mass.) 142 1330, 1334, 1607
v. Old Colony R. Co., 12 Cush. (Mass.) 605, 1231, 1232, 1262
v. Ordway, 140 Mass. 510, 2187, 2706
v. O'Reilly, 158 U. S. 334, 2699

[*References are to Sections—Vol. I,* §§ 1-706; *Vol. II,* §§ 710-1377; *Vol. III,* §§ 1380-1815; *Vol. IV,* §§ 1820-2375; *Vol. V,* §§ 2380-2902.]

Boston, &c., R. Co. v. Proctor, 83 Mass. 267, 2415, 2422
v. Richardson, 135 Mass. 473, 94
v. Saco Valley Elec. R. Co., 98 Maine 78, 1598, 1617
v. Salem, &c., R. Co., 68 Mass. 1, 42, 1199, 1216, 1352
v. Shanly, 107 Mass. 568, 2214
v. State, 32 N. H. 215 840, 2046
v. State, 60 N. H. 87, 889, 931
v. State, 63 N. H. 571 889
v. State, 75 N. H. 513, 889
v. Stockwell, 146 Fed. 505, 2478
v. Titcomb, 236 Fed. 129, 1660
v. Trafton, 151 Mass. 229, 2416, 2422
v. Wellington, 113 Mass. 79, 24, 121, 127, 129, 173
v. Whitcher, 1 Allen (Mass.) 497, 2361
v. York County, 79 Maine 386, 773, 777, 789, 790, 1219, 1566, 1570, 1571
Boston, &c., R. Corp. v. Midland R. Co., 1 Gray (Mass.) 367, 1137
Boston, &c., Co., In re, 22 Hun (N. Y.), 176, 1330
Boston, &c., Co. v. Briggs, 132 Mass. 24, 1695, 1696
v. Chamberlain, 66 Fed. 847, 668
v. Chesapeake, &c., R. Co., 76 Va. 180, 1417
v. Massachusetts, 97 U. S. 25, 777
v. Montana, &c., Co., 188 U. S. 632, 753
v. Moring, 15 Gray (Mass.) 211, 24
v. Nashua, &c., Co., 157 Mass. 258, 414, 820
v. Pacific Short Line, &c., Co., 104 Iowa 311, 625
Boston, &c., Exch. v. New York, &c., R. Co., 3 I. C. C. 493, 604, 2569
Boston, &c., v. Lake Shore, &c., Co., 1 I. C. C. 436, 2586
Bostock v. North Staffordshire, &c., R. Co., 5 DeG. & S. 584, 453
Bostwick v. Baltimore, &c., R. Co., 45 N. Y. 712, 2143, 2237, 2257, 2259
v. Champion, 11 Wend. (N. Y.) 571, 2183, 2184
v. Chapman, 60 Conn. 553, 542
v. Minneapolis, &c., Co., 2 N. Dak. 440, 1695
Boswell v. Barnhart, 96 Ga. 521, 2067, 2069
v. Laird, 8 Cal. 469, 1407
Bosworth v. Jacksonville Nat. Bank, 64 Fed. 615, 696
v. Union R. Co., 25 R. I. 202, 2397, 2409, 2490
v. Union R. Co., 26 R. I. 309, 2409, 2491
Bothe v. Dayton, &c., R. Co., 37 Ohio St. 147, 1346
Bothwell v. Millikan, 104 Ind. 162, 1021
Botsford v. Michigan Cent. R. Co., 33 Mich 256, 1858
Botsford v. New Haven, &c., R. Co., 41 Conn. 454, 1412, 1415, 1418
v. Van Riper, 33 Nev. 156, 18
Bottje v. Grand Rapids, &c., R. Co., 157 Mich. 351, 1539
Bott v. Pratt, 33 Minn 323, 842
Bottomley's Case, L. R. 16 Ch. Div. 681, 158, 175
Bottomley v. Port Huron, &c., R. Co., 44 Mich. 542, 1410
Bottoms v. Seaboard, &c., R. Co., 114 N. Car. 699, 1799, 1800, 1801
Botts v. Simpsonville, &c., R. Co., 88 Ky. 54, 56, 199, 374, 378, 732
v. St. Louis, &c., R. Co., 191 Mo. App. 676, 2747
v. Wabash R. Co., 106 Mo. App. 397, 2770
Bottum v. Charleston, &c., R. Co., 72 S. Car. 375, 2240
Bouch, In re, L. R. 29 Ch. Div. 635, 353
Bouch v. Sproule, L. R. 12 App. Cas. 385, 353
Bouchard v. Central Vt. R. Co., 87 Vt. 399, 2835
Boucher v. Boston, &c., R. Co., 76 N. H. 91, 1549, 2395, 2498
v. New York, &c., R. Co., 196 Mass. 355, 1408, 1650
v. Wabash Ry. Co. (Mo. App.), 199 S. W. 742, 1699
Bouchillon v. Charleston, &c., R. Co., 90 S. Car. 42, 1813
Bouker v. Long Island, &c., R. Co., 89 Hun (N. Y.), 202, 2213, 2231
Bouknight v. Chicago, &c., R. Co., 41 S. Car. 415, 537
v. Davis, 33 S. Car. 410, 1030
Boulden v. Pennsylvania R. Co., 205 Pa. St. 264, 2069
Bouldin v. Baltimore, 15 Md. 18, 947
Boult v. Ship Naval Reserve, 5 Hughes (U. S.) 233, 2363
Boulton Carbon Co. v. Mills, 78 Iowa 460, 104, 106, 128, 200, 204
Boulware v. Davis, 90 Ala. 207, 638
Bound v. South Carolina R. Co., 43 Fed. 404, 669
v. South Carolina R. Co., 46 Fed. 315, 596
v. South Carolina R. Co., 50 Fed. 853, 598
v. South Carolina R. Co., 58 Fed. 473, 587, 597, 606
v. South Carolina R. Co., 78 Fed. 49, 614
v. Wisconsin R. Co., 45 Wis. 543, 1054, 1085
Bourgeois v. Mills, 60 Tex. 76, 1335
Bourke v. Butte Elec. &c. Co., 33 Mont. 267, 2855, 2857
Bourland v. Choctaw, &c., R. Co., 99 Tex. 407, 2751, 2752
Bourne v. Gatliffe, 7 Man. & G. 850, 2212
Bourrett v. Chicago, &c., R. Co., 152 Iowa 579, 1654, 1672
Boutelle v. Minneapolis, 59 Minn. 493, 1279
Bouthillier v. Old Colony St. R. Co., 189 Mass. 537, 1537

[*References are to Sections—Vol. I,* §§ 1-706; *Vol. II,* §§ 710-1377; *Vol. III,* §§ 1380-1815; *Vol. IV,* §§ 1820-2375; *Vol. V,* §§ 2380-2902.]

Bouvier v. Baltimore, &c., R. Co., 67 N. J. L. 281, 1164, 1208
v. Baltimore, &c., R. Co., 69 N. J. L. 149, 1209
Bouwmeester v. Grand Rapids, &c., R. Co., 67 Mich. 87, 1796
Bowden v. Atlantic Coast Line R. Co., 148 Ala. 29, 2297
v. Johnson, 107 U. S. 251, 107
v. Philadelphia, &c., R. Co., 5 Boyces (Del.) 146, 2708
Bowditch v. Jackson Co., 76 N. H. 351, 184, 700
Bowe v. Bowe, 26 Ohio C. C. 409, 2850
v. United States, 42 Fed. 761, 1403
Bowen v. Aetna Indemnity Co., 151 Iowa 663, 149
v. Atlantic &c. R. Co., 17 S. Car. 574, 1249, 1262
v. Boston, &c., R. Co., 179 Mass. 524, 1762
v. Brecon Ry., L. R. 3 Eq. 541, 551, 570
v. Chicago, &c., R. Co., 95 Mo. 268, 1823
v. Detroit City R. Co., 54 Mich. 496, 1431, 1482, 1491
v. Gainesville, &c., R. Co., 95 Ga. 688, 1653
v. Hall, 6 Q. B. Div. 333, 2574
v. Illinois Cent. R. Co., 136 Fed. 306, 312, 251, 1805, 2045, 2057
v. Mt. Washington R. Co., 62 N. H. 502, 339
v. Pennsylvania R. Co., 219 Pa. St. 405, 1825
v. St. Paul, &c., R. Co., 36 Minn. 522, 1750
v. Southern R. Co., 58 S. Car. 222, 2901
Bower v. Burlington, &c., R. Co., 42 Iowa 546, 530, 535, 537
v. Chicago, &c., R. Co., 61 Wis. 457, 1646, 1649, 2826
v. Peate, L. R. 1 Q. B. Div. 321, 1409
Bowers v. Atchison, &c., R. Co., 82 Kans. 95, 2030
v. Connecticut River, &c., R. Co., 162 Mass. 312, 1929, 1940
v. Pittsburgh, &c., R. Co., 158 Pa. St. 302, 2415, 2421
v. Richmond, &c., R. Co., 107 N. Car. 721, 2705
v. Union, &c., R. Co., 4 Utah 215, 1834
Bowersox v. Seneca County Comrs., 20 Ohio St. 496, 1291
Bowery Bank, Matter of, 16 How. Prac. (N. Y.) 56, 194
Bowes v. Boston, 155 Mass. 344, 2064
v. New York, &c., R. Co., 181 Mass. 89, 1858
Bowick v. Miller, 21 Ore. 25, 307
Bowie v. Baltimore, &c., R. Co., 1 McArthur (D. C.) 94, 2342, 2346, 2770
v. Baltimore, &c., R. Co., 1 McArthur (D. C.) 609, 2125
Bowlby v. Shively, 22 Ore. 410, 1233
Bowler v. Perrin, 47 Mich. 154, 1303
v. Washington, 62 Maine 302, 1301
Bowler, &c., Co. v. Toledo, &c., R. Co., 10 Ohio C. Ct. 272, 2508
Bowles v. Chesapeake, &c., R. Co., 61 W. Va. 272, 1657
v. Indiana R. Co., 27 Ind. App. 672, 1870, 2800
Bowlin v. Nye, 10 Cush. (Mass.) 416, 2295
Bowling Green Trust Co. v. Virginia, &c., Co., 133 Fed. 186, 644
Bowling Green, &c., R. Co. v. Warren Co., 10 Bush (Ky.) 711, 396, 1014, 1037
Bowlsby v. Speer, 31 N. J. L. 351, 1234
Bowman v. Bell, 14 Sim. 392, 641
v. Chicago, &c., R. Co., 125 U. S. 465, 781, 2539, 2540, 2550
v. Hilton, 11 Ohio 303, 2184, 2191
v. Middleton, 1 Bay (S. Car.) 252, 1186
v. Stewart, 165 Pa. St. 394, 1402
v. Teall, 23 Wend. (N. Y.) 306, 2202, 2234
v. Troy, &c., R. Co., 37 Barb. (N. Y.) 516, 1725
v. Venice, &c., R. Co., 102 Ill. 459, 1311, 1313, 1314, 1315, 1338
Bowman-Kranz Lumber Co. v. Bush (Nebr.), 176 N. W. 91 2277
Bowne v. Mt. Holly Nat. Bank, 45 N. J. L. 360, 270
v. S. W. Bowne Co., 176 App. Div. (N. Y.) 131, 2032
Bowring v. Wabash R. Co., 90 Mo. App. 324, 2770
Bowsher v. Chicago, &c., R. Co., 113 Iowa 16, 2823, 2863
Box's Trusts, In re, 9 L. T. (N. S.) 372, 354
Box v. Atchison, &c., R. Co., 58 Mo. App. 359, 1716
Boyce v. Cheshire R. Co., 42 N. H. 97, 1768
v. Grundy, 3 Pet. (U. S.) 210, 543
v. Missouri Pac. R. Co., 168 Mo. 583, 6, 1158, 1174, 1187
v. Montauk Gas, &c., Co., 37 W. Va. 73, 472, 558
v. Sinclair, 3 Bush (Ky.) 261, 1053
v. Wabash, &c., R. Co., 63 Iowa 70, 2051, 2053
Boyd v. Alabama, 94 U. S. 645, 1118
v. Blumenthal, 3 Pen. (Del.) 564, 2697
v. Chesapeake, &c., Canal Co., 17 Md. 195, 309, 716
v. Chicago, &c., R. Co., 217 Ill. 332, 1407
v. Clark, 8 Fed. 849, 2061
v. Craydon R. Co., 4 Bing. (N. Car.) 669, 30
v. Hall, 56 Ga. 563, 211
v. King, 201 Mich. 436, 2349
v. Logansport, &c., Traction Co., 161 Ind. 587, 1352

[*References are to Sections—Vol. I,* §§ 1-706; *Vol. II,* §§ 710-1377; *Vol. III,* §§ 1380-1815; *Vol. IV,* §§ 1820-2375; *Vol. V,* §§ 2380-2902.]

Boyd v. Mutual L. Assn., 116 Wis. 155, 206
v. Negley, 40 Pa. St. 377, 1206, 1313, 1315
v. Peach Bottom R. Co., 90 Pa. St. 169, 124, 129
v. Portland, &c., Co., 37 Ore. 567, 2717
v. Portland, &c., Co., 40 Ore. 126, 1538
v. Royal Ins. Co., 111 N. Car. 372, 651
v. St. Louis Exp. Co. (Mo. App.), 211 S. W. 702, 2331
v. Southern Ry. Co., 115 Va. 11, 1660
v. Spencer, 103 Ga. 828, 2415, 2421, 2422
v. United States, 116 U. S. 616, 746
v. Wabash, &c., R. Co., 105 Mo. 371, 1646
Boyden v. Fitchburg, &c., R. Co., 70 Vt. 125, 2048
v. Fitchburg R. Co., 72 Vt. 89, 2901
Boyer v. Commonwealth, 14 Ky. L. 167, 872
v. Keller, 258 Ill. 106, 1419
v. Northern Pac. R. Co., 8 Idaho 74, 717, 720
Boyer & Lucas v. St. Louis, &c., R. Co., 97 Tex. 107, 1357
Boylan v. Hot Springs R. Co., 132 U. S. 146, 2415, 2421, 2704
v. Kelly, 36 N. J. Eq. 331, 610
Boyle v. Great Northern, &c., R. Co., 13 Wash. 383, 2698
v. Musser, &c., Co., 88 Minn. 456, 724
v. New York, &c., R. Co., 151 Mass. 102, 1938
v. Philadelphia, &c., R. Co., 54 Pa. St. 310, 987
v. Superior Court, 176 Cal. 671, 633
v. Townes, 9 Leigh (Va.) 158, 646, 651
v. Waters, 199 Mich. 478, 2411, 2493
Boyne City, &c., R. Co. v. Anderson, 146 Mich. 328, 1329, 1331
Boynton v. Andrews, 63 N. Y. 93, 128
v. Longley, 19 Nev. 69, 1391
v. Petersborough, &c., R. Co., 4 Cush. (Mass.) 467, 1277, 1308, 1311
v. Somersworth, 58 N. H. 321, 2846
Boys v. Pink, 8 Car. & P. 361, 2118
Brabbitts v. Chicago, &c., R. Co., 38 Wis. 289, 1910
Brace v. New York, &c., R. Co., 27 N. Y. 269, 1713
v. Northern Pac. R. Co., 63 Wash. 417, 257, 263, 339
Braceville Coal Co. v. People, 147 Ill. 66, 57, 779
Bracey v. St. Louis, &c., R. Co., 79 Ark. 124, 1266
Brachfeld v. Third Ave. R. Co., 60 N. Y. S. 988, 1542
Bracht v. San Antonio, &c., Ry., Co., 200 Mo. App. 655, 2576
v. San Antonio, &c., Ry. Co. (U. S.), 41 Sup. Ct. 150, 2569
Bracken v. Pennsylvania R. Co., 222 Pa. St. 410, 2826
Bracket v. McNair, 14 Johns (N. Y.) 170, 2727
Brackett v. Southern Ry., 88 S. Car. 447, 2493, 2710
Bradburn v. Wabash R. Co., 134 Mich. 575, 1844, 1850
v. Whatcom, &c., R., &c., Co., 45 Wash. 582, 2431
Bradbury v. Barnes, 19 Cal. 120, 315, 615
v. Chicago, &c., R. Co., 149 Iowa 51, 1973, 1978, 1979
v. Furlong, 13 R. I. 15, 2047
v. Goodwin, 108 Ind. 286, 1881
v. Kingston, &c., R. Co., 157 Pa. St. 231, 1852
Braddock v. Philadelphia, &c., R. Co., 45 N. J. L. 363, 155, 156, 163
Braddock Glass Co. v. Irwin, 153 Pa. St. 440, 2127
Braddock, &c., R. Co. v. Braddock Ry. Co., 1 Pa. Dist. 44, 1615
Bradford v. Boston, &c., R. Co., 160 Mass. 392, 1790, 1794
v. Floyd, 80 Mo. 207, 2545
v. Frankfort, &c., R. Co., 142 Ind. 383, 287, 372, 376, 400
v. San Francisco, 112 Cal. 537, 1063
v. South Carolina, &c., R. Co., 7 Rich. L. (S. Car.) 201, 2164, 2170, 2184
Bradford Const. Co. v. Heflin, 88 Miss. 314, 1, 1913, 1925, 1936
Bradford, &c., Co. v. Briggs, L. R. 12 App. Cas. 29, 114, 115
v. Briggs, 56 L. T. R. 62, 115
Bradish v. James, 83 Mo. 313, 1413
Bradley, In re, 108 Iowa 476, 1294
Bradley v. Ballard, 55 Ill. 413, 424, 427, 435
v. Bauder, 36 Ohio St. 28, 92, 93
v. Boston, &c., R. Co., 2 Cush. (Mass.) 539, 1648
v. Buffalo, &c., R. Co., 34 N. Y. 427, 1708, 1709, 1710, 1713
v. Central Vt. R. Co., 196 Mass 360, 1825
v. Chicago, &c., R. Co., 147 Ill. App. 397, 2519
v. Chicago, &c., R. Co., 138 Mo. 293, 1897
v. Chicago, &c., R. Co., 90 Nebr. 28, 1767
v. Chicago, &c., R. Co., 94 Wis. 44, 2751
v. Farwell, 1 Holmes (U. S.) 433, 696
v. Ft. Wayne, &c., R. Co., 94 Mich. 35, 2498
v. Frankfort, 99 Ind. 417, 1299, 1301
v. Grand Trunk R. Co., 107 Mich. 243, 2472
v. Holdsworth, 3 M. & W. 422, 366
v. Iowa Cent. R. Co., 111 Iowa 562, 1763
v. Lake Shore, &c., R. Co., 238 Pa. St. 315, 2500

[References are to Sections—Vol. I, §§ 1-706; Vol. II, §§ 710-1377; Vol. III, §§ 1380-1815; Vol. IV, §§ 1820-2375; Vol. V, §§ 2380-2902.]

Bradley v. Lithonia, &c., R. Co., 141 Ga. 741, 1185, 1207
v. McAtee, 7 Bush (Ky.) 667, 1464
v. Missouri Pac. R. Co., 91 Mo. 493, 1152, 1308, 1351
v. New York, &c., R. Co., 21 Conn. 284, 49, 949, 967, 1204, 1235, 1387
v. New York, &c., R. Co., 62 N. Y. 99, 1872
v. Ohio, &c., R. Co., 78 Fed. 387, 38
v. Railway Co., 107 Mich. 243, 2405
v. Salt Union (1906), 122 L. T. J. 302, 2029
v. Second Ave., &c., R. Co., 90 Hun (N. Y.) 419, 2109
v. Waterhouse, 1 Moo. & Mal. 154, 2240
Bradley-Ramsay Lumber Co. v. Perkins, 109 La. 317, 1039, 1046
Bradshaw v. Lancashire, &c., R. Co., L. R. 10 C. P. 189, 2045, 2063
v. Louisville, &c., R. Co., 14 Ky. L. 688, 1871
v. Rodgers, 20 Johns. (N. Y.) 103, 1186
v. South Boston R. Co., 135 Mass. 407, 1553, 2417, 2429
Bradstown, &c., R. Co., v. Metcalfe, 61 Ky. 199, 555
Bradstreet v. Heran, 2 Blatch. (U. S.) 116, 2140, 2230
Bradt v. Benedict, 17 N. Y. 93, 60
Bradway v. LeWorthy, 9 Johns. (N. Y.) 251, 845
Bradwell v. Pittsburgh, &c., R. Co., 153 Pa. St. 105, 1526, 1527
Brady v. Chicago, &c., R. Co., 114 Fed. 100, 2814
v. Gregory, 49 Ind. App. 355, 480
v. Irby, 101 Ark. 573, 352
v. Johnson, 75 Md. 445, 563, 596
v. Ludlow, &c., Co., 154, Mass. 468, 1942
v. Nagle (Tex. App.), 29 S. W. 943, 247
v. New York, &c., R. Co., 184 Mass. 225, 1949
v. New York, &c., R. Co., 20 R. I. 338, 1863
v. Pennsylvania R. Co., 2 I. C. C. 78, 2569
v. Pennsylvania R. Co., 2 I. C. C. 131, 2569
v. Rennsselaer, &c., R. Co., 1 Hun (N. Y.) 378, 1700, 1713, 1726
v. Rennsselaer, &c., R. Co., 3 Thomp. & C. (N. Y.) 537, 1716
v. Springfield Trac. Co., 140 Mo. App. 421, 1550
v. State, 15 Lea (Tenn.), 628, 776
v. State, 26 Md. 290, 125
v. Toledo, &c., R. Co., 81 Mich. 616, 1663
Bragdon v. Perkins, &c., Co., 82 Fed. 338, 759
Bragg v. Tufts, 49 Ark. 554, 881
Brain v. Harris, 10 Exch. 908, 513
Brainhard v. Boston, &c., R. Co., 12 Gray (Mass.) 407, 1334
v. Clapp, 64 Mass. 6, 730, 1249
v. Connecticut River R. Co., 7 Cush. (Mass.) 506, 1447
v. Missisquoi R. Co., 48 Vt. 107, 1216, 1234
v. Van Dyke, 71 Vt. 359, 2801
Brainerd v. New York, &c., R. Co., 25 N. Y. 496, 550
v. Peck, 34 Vt. 496, 560, 563, 564
Braintree, &c., Co. v. Braintree, 146 Mass. 482, 24
Braithwaite v. Hall, 168 Mass. 38, 2851
v. Power, 1 N. D. 455, 2186, 2360, 2364
Brakken v. Minneapolis, &c., R. Co., 29 Minn. 41, 1336, 1435, 1436
v. Minneapolis, &c., R. Co., 32 Minn. 425, 1436
Bralley v. Norfolk, &c., R. Co., 66 W. Va. 462, 1787
Bramble v. Cincinnati, &c., R. Co., 132 Ky. 547, 2066
Brambt v. Greenville, 88 S. Car. 110, 1249
Bramlett v. Southern Ry. Co., 98 S. Car. 319, 1990
Bramley v. Ulster, &c., R. Co., 142 App. Div. (N. Y.) 176, 2149
Branahan v. Cincinnati Hotel Co., 39 Ohio St. 333, 1435
Branan v. Atlanta, &c., R. Co., 108 Ga. 70, 2316, 2318, 2321
v. Southern R. Co., 135 Ga. 24, 2481
Branch v. Atlantic, &c., R. Co., 3 Woods (U. S.) 481, 53, 96, 555, 563
v. Augusta, &c., Works, 95 Ga. 573, 127, 129
v. Jesup, 106 U. S. 468, 53, 79, 96, 128, 395, 408, 439, 498, 554, 563
v. Port Royal, &c., R. Co., 35 S. Car. 405, 2708
v. Wilmington &c., R. Co., 77 N. Car. 347, 782, 840, 2213, 2382
v. Wilmington, &c., R. Co., 88 N. Car. 573, 345, 2145, 2252, 2255
Branch Bank v. Collins, 7 Ala. 95, 313, 503
Brand v. Hammersmith, &c., R. Co., L. R. 2 Q. B. 223, 1282
v. Lawrenceville, &c., R. Co., 77 Ga. 506, 129, 135
v. Multnomah County, 38 Ore. 79, 1441
v. Schenectady, &c., R. Co., 8 Barb. (N. Y.) 368, 1646
v. Union Elev. Co., 258 Ill. 733, 1249, 1261
v. Weir, 27 Misc. (N. Y.) 212, 2299
Brander v. Brander, 4 Ves. 800, 353
Brandon v. Ard (Kans.), 87 Pac. 687, 968
v. Texarkana, &c., R. Co. (Tex. Civ. App.), 113 S. W. 968, 1871
Brandon v. Umpqua Lumber, &c., Co., 166 Cal. 322, 698, 704

[*References are to Sections—Vol. I,* §§ 1-706; *Vol. II,* §§ 710-1377; *Vol. III,* §§ 1380-1815; *Vol. IV,* §§ 1820-2375; *Vol. V,* §§ 2380-2902.]

Brandon Iron Co. v. Gleason, 24 Vt. 228, 698
Brandt v. Chicago, &c., R. Co., 26 Iowa 114, 1732
Branham v. Atlantic &c. R. Co., 108 Ga. 70, 2319
Branin v. Connecticut, &c., R. Co., 31 Vt. 214, 1405, 1410
Branley v. South Eastern R. Co., 12 C. B. (N. S.) 74, 2095, 2216
Brann v. Chicago, &c., R. Co., 53 Iowa 595, 1836, 1849, 1908
Brannen v. Kokomo, &c., Co., 115 Ind. 115, 1670
Brannigan v. Robinson, L. R. (1892) 1 Q. B. 344, 1929
v. Union Gold Min. Co., 93 Fed. 164, 2054
Brannon v. Atlantic, &c., R. Co., 4 Ga. App. 749, 2346
Bransom v. Labrot, 81 Ky. 638, 1798
Branson v. Gee, 25 Ore. 462, 1304
v. New York Cent., &c., R. Co., 111 App. Div. (N. Y.) 737, 1392
v. Oregonian R. Co., 11 Ore. 161, 603
v. Philadelphia, 47 Pa. St. 329, 81
Brant, In re, 96 Fed. 257, 643
Brant v. Ehlen, 59 Md. 1, 106, 128
v. Northern Pac. R. Co., 22 Ont. 645, 2164
Brantford City, The, 29 Fed. 373, 2465
Branwell v. Gukeen, 2 Idaho 1069, 904
Brasel v. Oregon R. & N. Co., 54 Ore. 157, 1859
Brashear v. Houston, &c., R. Co., 47 La. Ann. 735, 2472, 2475
v. West, 7 Pet. (U. S.) 608, 723
Brasher v. Denver, &c., R. Co., 12 Colo. 384, 2240, 2302
Brasington v. South Bound R. Co., 62 S. Car. 325, 2843, 2858
Braslin v. Somerville Horse R. Co., 145 Mass. 64, 530, 533, 537, 1202, 1479
Brass v. North Dakota, 153 U. S. 391, 3, 1483
Brassell v. New York Cent. R. Co., 84 N. Y. 241, 2404, 2471, 2472
Brassey v. New York, &c., R. Co., 19 Fed. 663, 36, 627, 628, 629, 632, 634
Brassfield v. Patton, 32 Mo. App. 572, 1715
Braudy v. Detroit, &c., R. Co., 107 Mich. 100, 1676
Braun v. Board, 66 Fed. 476, 70 Fed. 369, 1088
v. Craven, 175 Ill. 401, 2860
v. Grand Rapids, &c., Ry. Co., 183 Mich. 569, 2474
v. Northern Pac. R. Co., 79 Minn. 404, 1553
v. Webb, 32 Misc. (N. Y.) 243, 2451, 2455
Bravard v. Cincinnati, &c., R. Co., 115 Ind. 1, 58, 474, 727, 1151, 1351
Bravis v. Chicago, &c., R. Co., 217 Fed. 234, 1965
Braxton v. Hannibal, &c., R. Co., 77 Mo. 455, 1722, 2693
Bray v. Latham, 81 Ga. 640, 2057
v. Tardy, 182 Ind. 98, 1331, 1337
Brayden v. New York, &c., R. Co., 172 Mass. 225, 1624
Brazee v. Raymond, 59 Mich. 548, 1305
Brazil Block Coal Co. v. Gaffney, 119 Ind. 455, 1844
v. Gibson, 160 Ind. 319, 1831
v. Young, 117 Ind. 520, 1540, 1847
Brazzell v. State, 119 Ga. 559, 869
Bream v. Brown, 5 Cold. (Tenn.) 168, 2060
Breaux v. Bienvenu, 51 La. Ann. 687, 1204
Brecher v. Chicago, &c., R. Co., 119 Ill. App. 554, 1612
Brecht v. San Antonio Ry. Co. (U. S.), 41 Sup. Ct. 150, 2292
Breckenridge County v. McCracken, 61 Fed. 191, 1011, 1046, 1073
Breckenridge, &c., Co. v. Hicks, 94 Ky. 262, 1854
Bredin v. Pittsburfh, &c., R. Co., 165 Pa. St. 262, 1157, 1246
Breed v. Eastern R. Co., 5 Gray (Mass.) 470, 1279, 1311
v. Mitchell, 48 Ga. 533, 721, 2140
Breedlove v. Martinsville, &c., R. Co., 12 Ind. 114, 155
Breen v. Field, 157 Mass. 277, 1849
v. New York, &c., R. Co., 109 N. Y. 297, 2481
v. St. Louis Transit Co., 108 Mo. App. 443, 2866
v. Texas, &c., R. Co., 50 Tex. 43, 2419, 2429
Breene v. Merchants', &c., Bank, 11 Colo. 97, 710
Breese v. Trenton Horse R. Co., 52 N. J. L. 250, 2707, 2790
Breeze v. Midland R. Co., 26 Gr. Ch. (Can.) 225, 1415
Brehm v. Great Western, &c. R. Co., 34 Barb. (N. Y.) 256, 2396, 2399
v. Philadelphia, &c., R. Co., 114 Md. 302, 1666
Brehme v. Adams Exp. Co., 25 Md. 328, 2268
Brehony v. Pottsville Union Trac. Co., 218 Pa. St. 123, 2490
Breitweiser v. Fuhrman, 88 Ind. 28, 1369
Bremer v. St. Paul City R. Co., 107 Minn. 326, 1492, 1495, 1526, 1541, 1551
Bremmer v. Green Bay, &c., R. Co., 61 Wis. 114, 1717
Bremnan v. Electrical, &c., Co., 120 Ill. App. 461, 2046
Breneman v. Burlington, &c., R. Co., 92 Iowa 755, 1580
Brenham v. Brenham Water Co., 67 Tex. 542, 1470
v. German-American Bank, 144 U. S. 173, 1017, 1022, 1026, 1113, 1087
Brenisholtz v. Penna. R. Co., 229 Pa. St. 88, 2856
Brennan v. Brooklyn Heights, &c., R. Co., 12 Misc. (N. Y.) 570, 2714
Brennan v. Emery, &c., Co., 99 Fed. 971, 264
v. Gordon, 118 N. Y. 489, 1844

[*References are to Sections—Vol. I,* §§ 1-706; *Vol. II,* §§ 710-1377; *Vol. III,* §§ 1380-1815; *Vol. IV,* §§ 1820-2375; *Vol. V,* §§ 2380-2902.]

Brennan v. Mich. Cent. R. Co., 93 Mich. 156, 1841
v. Minnesota, &c., Ry. Co., 130 Minn. 314, 2827
v. Pennsyvania R. Co., 73 N. J. L. 147, 1660, 1661, 1667
v. Titusville, 153 U. S. 289, 916
Brenner v. Jonesboro, &c., R. Co., 82 Ark. 128, 2888
Brent v. Bank of Washington, 10 Peters (U. S.) 596, 116
v. Bank, &c., 2 Cranch (U. S.) 517, 115, 356
Brentlinger v. Louisville R. Co., 156 Ky. 688, 1535
Brentner v. Chicago, &c., R. Co., 58 Iowa 625, 1700, 1732
v. Chicago, &c., R. Co., 68 Iowa 530, 1729, 1734
Bresee v. Los Angeles Trac. Co., 149 Cal. 131, 1517, 1529, 2825
Bresler v. Ellis, 46 Mich. 335, 1376
Bresnahan v. Michigan Cent. R. Co., 49 Mich. 410, 1791, 1795, 1880
Bressien v. Pennsylvania R. Co., 100 Minn. 102, 2223
Bressler v. Chicago, &c., R. Co., 74 Kans. 256, 1658
Bretherton v. Wood, 3 Brod. & B. 54, 2704
Brevig v. Chicago, &c., R. Co., 64 Minn. 168, 1793, 2392, 2707
Brewer v. Boston Theater, 104 Mass. 378, 190
v. Boston, &c., R. Co., 113 Mass. 52, 1380, 1435
v. Central, &c., R. Co., 84 Fed. 258, 2565
v. Flint, &c., R. Co., 56 Mich. 620, 1859
v. New York, &c., R. Co., 124 N. Y. 59, 2388, 2431, 2499
Brewer Brick Co. v. Brewer, 62 Maine 62, 997
Brewer Lumber Co. v. Boston, &c., R. Co., 179 Mass. 228, 2317, 2321
Brewer, &c., Co. v. Boddie, 181 Ill. 622, 484
Brewster v. Gelston, 1 Paine (U. S.) 426, 845
v. Hartley, 37 Cal. 15, 110, 112, 182, 183, 222, 642
v. Hatch, 122 N. Y. 349, 16, 18
v. Hobart, 15 Pick. (Mass.) 302, 263
v. Kansas City, &c., R. Co., 25 Fed. 243, 970
v. New York, &c., R. Co., 145 App. Div. (N. Y.) 51, 2253
v. Stratman, 4 Mo. App. 41, 316
v. Syracuse, 19 N. Y. 116, 1053
Brian v. Oregon, &c., R. Co., 40 Mont. 109, 2415, 2420, 2422, 2823
Briant v. Detroit, &c., R. Co., 104 Mich. 307, 1762
Brice v. Bauer, 108 N. Y. 428, 2833
v. Lloyd, 2 K. B. 804, 2031
v. Louisville, &c., R. Co., 10 Ky. L. 526, 1858, 1866
v. Munro, 5 Can. L. T. (Ont.) 130, 204
Brice v. Sommers, 8 Chicago Leg. News 290, 756
v. Southern R. Co., 85 S. Car. 216, 2477
Brick v. Atlantic, &c., R. Co., 145 N. Car. 203, 2506, 2508
v. Rochester, &c., R. Co., 98 N. Y. 211, 1899
Brick, &c., Church v. Mayor, 5 Cow. (N. Y.) 538, 1464
Brickell v. Batchelder, 62 Cal. 623, 575
v. New York, &c., R. Co., 120 N. Y. 290, 1670, 1675
Bricken v. Sikes, 14 Ala. App. 187, 2731
Bricker v. Pennsylvania, &c., R. Co., 132 Pa. St. 1, 2387, 2388
Brickett v. Haverhill Aqueduct Co., 142 Mass. 394, 1350
Brickle v. Milwaukee, &c., Co., 134 Wis. 358, 1504
Brickley v. Schlag, 46 N. J. Eq. 533, 128
Brickner v. New York, &c., R. Co., 2 Lans. (N. Y.) 506, 1896
Bridal Veil, &c., Co. v. Johnson, 30 Ore. 205, 1191
Briddon v. Great Northern R. Co., 28 L. J. Exch. 51, 2288
Briden v. New York, &c., R. Co., 27 R. I. 569, 1578
Bridge v. Gordon, 1 Pick. (Mass.) 297, 404
v. Grand Junction, &c., R. Co., 3 Mees & W. 244, 1880, 2397
v. Oshkosh, 67 Wis. 195, 2699
v. Oshkosh, 71 Wis. 363, 2699
Bridge Co. v. United States, 105 U. S. 470, 2553
Bridge Proprs. v. Hoboken Co., 1 Wall. (U. S.) 116, 42, 1217
Bridgeport v. Giddings, 43 Conn. 304, 1299
v. Housatonic R. Co., 15 Conn. 475, 997, 1013, 1030, 1091, 1107
v. New York, &c., R. Co., 36 Conn. 255, 50, 945, 950, 1130, 1210, 1214, 1215, 1566, 1571, 1607
Bridgeport Bank v. New York, &c., R. Co., 30 Conn. 231, 94, 112, 113, 241
Bridger v. Asheville, &c., R. Co., 25 S. Car. 24, 1931, 2053
v. Asheville, &c., R. Co., 27 S. Car. 456, 1798, 1800, 2863
Bridges v. Beaman, 159 N. Car. 521, 477, 1163
Bridges v. Ballard, 62 Miss. 237, 577
v. Los Angeles, &c., R. Co., 156 Cal. 492, 1897
v. North London, &c., R. Co., L. R. 6 Q. B. 377, 2472, 2475
v. Purcell, 1 Dev. & B. (N. Car.) 492, 1177
v. Southern Ry. Co., 86 S. Car. 267, 1262, 1272, 1277
v. Staton, 150 N. Car. 216, 184
v. Tennessee, &c., R. Co., 109 Ala. 287, 1861
Bridgeton v. Bridgeton, &c., Tract. Co., 62 N. J. L. 592, 1479

[*References are to Sections—Vol. I,* §§ 1-706; *Vol. II,* §§ 710-1377; *Vol. III,* §§ 1380-1815; *Vol. IV,* §§ 1820-2375; *Vol. V,* §§ 2380-2902.]

Bridgewater Iron Co. v. Lissberger, 116 U. S. 8, 113
Bridgewater Nav. Co., Re. 58 Law T. 476, 100
Bridgewater Nav. Co., In re, 3 R. & Corp. L. J. 591, 705
Bridgman v. Emily, The, 18 Iowa 509, 2749
v. St. Johnsbery, &c., R. Co., 58 Vt. 198, 1272, 1350
Bridport Old Brewery Co., In re, L. R. 2 Ch. 191, 189
Bridwell v. Gate City Terminal Co., 127 Ga. 520, 7, 1125, 1126, 1127, 1188, 1193, 1202, 1314, 1451
Brien v. Bennett, 8 C. & P. 724, 1544, 2390
Brier v. St. Louis, &c., R. Co., 108 Mo. App. 565, 2205
Brierly v. Union R. Co., 26 R. I. 119, 2886
Brig Collenberg, The, 1 Black (U. S.) 170, 2230, 2360
Brig James Gray v. Owners, &c., 21 How. (U. S.) 184, 2543
Briggs, Ex parte, L. R. 1 Eq. 483, 151
Briggs v. Boston, &c., R. Co., 88 Mass. 246, 2096, 2191, 2372, 2374
v. Cape Cod, &c., Canal Co., 137 Mass. 71, 63, 698, 727, 1201, 1326
v. Chicago, &c., Ry. Co., 125 Fed. 745, 2000
v. Grand Trunk R. Co., 24 U. C. Q. B. 510, 2419, 2422
v. Lewiston, &c., R. Co., 79 Maine 363, 7, 1452
v. New York Cent. R. Co., 28 Barb. (N. Y.) 515, 2730, 2750
v. New York Cent. R. Co., 177 N. Y. 59, 2699, 2841, 2842
v. New York, &c., R. Co., 72 N. Y. 26, 1651
v. Railroad Co., 56 Kans. 526, 1246
v. Raleigh, 166 N. Car. 149, 1037, 1049
v. St. Louis, &c., R. Co., 111 Mo. 168, 1706
v. Spaulding, 141 U. S. 132, 270, 314, 316, 319, 322
v. Union St. R. Co., 148 Mass. 72, 1550
v. Vanderbilt, 19 Barb. (N. Y.) 222, 2184, 2186
Brigham v. Agricultural, &c., R. Co., 1 Allen (Mass.) 316, 1132, 1140, 1208, 1351
v. Luddington, 12 Blatchf. (U. S.) 237, 653
v. Mead, 10 Allen (Mass.) 245, 112, 180
v. Southern Pac. Co., 2 Cal. App. 522, 2881
Bright v. Lord, 51 Ind. 272, 351, 352
v. Louisville, &c., R. Co., 27 Ky. L. 1052, 1162, 1164
v. Metairie, &c., Assn., 33 La. Ann. 58, 327
Brighthope Ry. Co. v. Rogers, 76 Va. 443, 1748, 1750, 1769
Brightman v. Bates, 175 Mass. 105, 184
v. Kirner, 22 Wis. 54, 928, 948
Brightwell v. Mallory, 10 Yerg. (Tenn.) 196, 92
Brignoli v. Chicago, &c., R. Co., 4 Daly (N. Y.) 82, 2851
Brill v. Eddy, 115 Mo. 596, 1793
v. Grand Trunk R. Co., 20 U. C. C. P. 440, 2708
Brimberg v. Hartenfeld Bag Co., 89 N. J. Eq. 425, 2314
Brimmer v. Boston, 102 Mass. 19, 1209, 1464
v. Rebman, 138 U. S. 78, 2538
Brind v. Dale, 8 Carr. & P. 207, 2102, 2115
Brine v. Ins. Co., 96 U. S. 627, 609
Brinham v. Wellersburg Coal Co., 47 Pa. St. 43, 208
Brininstool v. Michigan United Ry. Co., 157 Mich. 172, 2842, 2858
Brink v. Kansas City, &c., R. Co., 17 Mo. App. 177, 1233
Brinker v. Union Pac. R. Co., 11 Colo. App. 166, 1174, 1175
Brinkerhoff v. Newark, &c., Traction Co., 66 N. J. L. 478, 595, 1199, 1202, 1317, 1322
Brinkerhoff-Farris Trust, &c., Co. v. Home, &c., Co., 118 Mo. 447, 114
Brinkerhoff Zinc Co. v. Boyd, 192 Mo. 597, 301
Brinkley v. Southern R. Co., 135 N. Car. 654, 1260
Brinkman v. Bender, 92 Ind. 234, 1750, 1753
v. Ritzinger, 82 Ind. 358, 635
Brinkmeier v. Missouri Pac. R. Co., 69 Kans. 738, 1859, 1880
v. Missouri Pac. R. Co., 81 Kans. 101, 1997
v. Missouri Pac. R. Co., 224 U. S. 268, 1978
Brinley v. Grou, 50 Conn. 66, 353
v. Mann, 56 Mass. 337, 556
Brintnall v. Saratoga, &c., R. Co., 32 Vt. 665, 2164, 2181, 2190
Brisbane v. Delaware, &c., R. Co., 94 N. Y. 204, 113, 352
Brisbine v. St. Paul, &c., R. Co., 23 Minn. 114, 1223, 1315
Briscoe v. Allison, 43 Ill. 291, 999
v. Chicago, &c., R. Co., 130 Mo. App. 513, 1938
v. Metropolitan St. R. Co., 118 Mo. App. 668, 2708
v. Southern Kansas R. Co., 40 Fed. 273, 431, 493, 507, 537
v. Southern R. Co., 103 Ga. 224, 1669
Brisenden v. Chamberlain, 53 Fed. 307, 749
Bristol v. Chicago, &c., R. Co., 15 Ill. 436, 720
v. New Chester, 3 N. H. 524, 1240
v. Rensselaer, &c., R. Co., 9 Barb. (N. Y.) 158, 2705, 2735
v. Scranton, 57 Fed. 70, 332
v. Scranton, 63 Fed. 218, 332
Bristol Hydraulic Co. v. Boyer, 67 Ind. 236, 1389
Bristol Mfg. Co. v. Gridley, 28 Conn. 201, 2840

[*References are to Sections—Vol. I,* §§ 1-706; *Vol. II,* §§ 710-1377; *Vol. III,* §§ 1380-1815; *Vol. IV,* §§ 1820-2375; *Vol. V,* §§ 2380-2902.]

Bristol, &c., Bank, In re, L. R. 44 Ch. Div. 703, 700
Bristol, &c., R. Co., In re, L. R. 3 Q. B. D. 10, 740
Bristol &c. R. Co. v. Collins, 7 H. L. Cas. 194, 2166, 2183
Bristol, &c., Co. v. Probasco, 64 Ind. 406, 317
Bristow v. Whitmore, 9 H. L. Cas. 391a, 1430, 1476
Britan v. Barnaby, 21 How. (U. S.) 527, 2360
Britchard v. Central Vt. R. Co., 87 Vt. 399, 1978
British Columbia Elec. R. Co. v. Loash (1916), A. C. 719, 1445
v. Turner, 49 Can. Sup. Ct. 470, 2048
British Provident L. & F. Assn. Co., In re, 4 DeG., J. & S. 407, 561
British Seamless Paper-box Co., In re, 17 Ch. Div. 467, 16
British, &c., Assn., Re, L. R. 5 Ch. Div. 306, 282
British, &c., Marine Ins. Co. v. Gulf, &c., R. Co, 63 Tex. 475, 2267
British, &c., Co. v. Southern Pac. Co., 55 Fed. 82, 2360
British, &c., Trustee, &c., v. Couper (1894), A. C. 399, 102
Britt v. Carolina, &c., R. Co., 144 N. Car. 242, 1916
Brittain v. Kinnaird, 1 Brod. & Bing. 432, 1056
v. West End St. R. Co., 168 Mass. 10, 1945
Brittan v. Barnaby, 21 How. (U. S.) 527, 2360, 2374
Britton v. Atlanta, &c., R. Co., 88 N. Car. 536, 2383, 2407, 2490, 2492
v. Des Moines, &c., R. Co., 59 Iowa 540, 1249
v. Northern Pac. R. Co., 47 Minn. 340, 1886
v. South Penn. Oil Co., 73 W. Va. 792, 2809
Broadbent v. Johnson, 2 Idaho 300, 132
Broadmoor Land Co. v. Curr, 133 Fed. 37, 1370
v. Curr, 142 Fed. 421, 1292
Broadstreet v. Clark, 65 Iowa 670, 725
Broadwater v. Wabash R. Co., 212 Mo. 37, 1911
Broadway Bank v. McElrath, 13 N. J. Eq. 24, 112, 113, 182
Broadway Church v. McAtee, 8 Bush (Ky.) 508, 948
Broadway Coal Min. Co. v. Smith, 136 Ky. 725, 1261
Broadway Mfg. Co. v. Leavenworth, &c., R. Co., 81 Kans. 616, 1234
Broadway, &c., R. Co., In re,, 34 Hun (N. Y.), 414, 1308
Broadway, &c., R. Co., In re, 73 Hun (N. Y.) 7, 1298, 1317
Broadway, &c., R. Co., In re, 69 Hun (N. Y.) 275, 1305
Broadway, &c., R. Co. v. Mayer, 1 N. Y. S. 646, 1482
Broadway, &c., R. Co. v. New York, 49 Hun (N. Y.) 126, 1431
Broadwell v. Butler, 6 McLean (U. S.) 296, 2145
Broadwood v. Southern Exp. Co., 148 Ala. 17, 2271, 2735
Brocaw v. Board of Comrs., 73 Ind. 543, 136, 1014, 1041, 1052
Brock v. Barnet, 57 Vt. 172, 1307
v. Connecticut, &c., R. Co., 35 Vt. 373, 1699
v. Gale, 14 Fla. 523, 2507, 2525, 2528
v. Old Colony, &c., R. Co., 146 Mass. 194, 1318
Brockenbrough v. James River, &c., Co., 1 Patton & H. (Va.) 94, 173, 175
Brockert v. Central Iowa R. Co., 82 Iowa 369, 660, 1724
v. Iowa Cent. R. Co., 93 Iowa 132, 612
Brocket v. Ohio, &c., R. Co., 14 Pa. St. 241, 1218
Brockway v. American Exp. Co., 168 Mass. 257, 2348
v. American Exp. Co., 171 Mass. 158, 2243
v. Innes, 39 Mich. 47, 211
Brockschmidt v. St. Louis, &c., R. Co., 205 Mo. 435, 1556
Brod v. St. Louis Transit Co., 115 Mo. App. 202, 1546, 2896
Broder v. Natoma Water Works Co., 101 U. S. 274, 969
Broderick v. St. Paul City R. Co., 74 Minn. 163, 1868
Brodeur v. Valley Falls R. Co., 16 R. I. 448, 1824, 1895
Brodhead v. Milwaukee, 19 Wis. 624, 997
v. Shoemaker, 44 Fed. 518, 752, 754
Brodie v. Carolina Midland R. Co., 46 S. Car. 203, 2495, 2896
v. McCabe, 33 Ark. 690, 1017, 1031, 1054, 1118
Brokaw v. New Jersey, &c., Co., 32 N. J. L. 328, 250, 503
Bromley v. Birmingham, &c., R. Co., 95 Ala. 397, 1942, 2067, 2068
v. New York, &c., R. Co., 193 Mass. 453, 2479
Brommer v. Pennsylvania R. Co., 179 Fed. 577, 1667, 1670, 1681
Bronenberg v. Board, 41 Ind. 502, 1063
Bronson v. Coffin, 108 Mass. 175, 415, 481, 1699
v. La Crosse, &c., R. Co., 2 Wall. (U. S.) 283, 581, 583
v. Oakes, 76 Fed. 734, 2403
v. Railroad Co., 2 Black (U. S.) 524, 581, 590
v. St. Croix Lumber Co., 35 Fed. 634, 756
Bronstein v. Payne (Md.), 113 Atl. 648, 2737
Brooke v. Chicago, &c., R. Co., 81 Iowa 504, 1829, 2711
v. Cunard S. S. Co., 93 N. Y. S. 369, 2759
v. Grand Trunk R. Co., 15 Mich. 332, 2164, 2184, 2420
v. New York, &c., R. Co., 108 Pa. St. 529, 250, 345, 2136, 2139, 2243
v. Philadelphia, 162 Pa. St. 123, 416, 1001
v. Pickwick, 4 Bing. 218, 2141, 2506, 2512

[*References are to Sections—Vol. I,* §§ 1-706; *Vol. II,* §§ 710-1377; *Vol. III,* §§ 1380-1815; *Vol. IV,* §§ 1820-2375; *Vol. V,* §§ 2380-2902.]

Brooke Iron Co. v. O'Brien, 135 Mass. 442, 2321
Brooker v. Maysville, &c., R. Co., 119 Ky. 137, 440
v. Warren (1907), 23 T. L. R. 201, 2029
Brookhaven Lumber Co. v. Illinois, &c., R. Co., 68 Miss. 432, 1881
Brookhouse v. Union R. Co., 132 Mass. 178, 1442
Brookins v. Natwich, 22 S. Dak. 322, 956
Brookline Canning, &c., Co. v. Evans, 163 Mo. App. 564, 155, 698
Brooklyn, In re, 143 N. Y. 596, 1210, 2588
Brooklyn v. Brooklyn City R. Co., 57 Barb. (N. Y.) 497, 1485
v. Brooklyn City R. Co., 47 N. Y. 475, 1442, 1485
v. Copeland, 106 N. Y. 496, 1275
v. Insurance Co., 99 U. S. 362, 1064, 1097
v. Meserole, 26 Wend. (N. Y.) 132, 946
Brooklyn Cent. R. Co. v. Brooklyn City R. Co., 32 Barb. (N. Y.) 358, 69
698, 1140, 1479, 1495
Brooklyn City, &c., R. Co. v. Coney Island, &c., R. Co., 35 Barb. (N. Y.) 364, 1471
Brooklyn Crosstown R Co. v. Brooklyn City R. Co., 51 Hun (N. Y.) 600, 516
Brooklyn Elevated R. Co., In re, 32 App. Div. (N. Y.) 221, 1301
Brooklyn Elevated R. Co., In re, 113 App. Div. (N. Y.) 817, 1267
Brooklyn El. R. Co., In re, 125 N. Y. 434, 58
Brooklyn H. R. Co. v. Brooklyn, &c., R. Co., 109 N. Y. S. 31, 35, 2590
v. Steers, 211 N. Y. 538, 1456
v. Steers, 213 N. Y. 76, 1463
Brooklyn Park Comrs. v. Armstrong, 45 N. Y. 234, 1222, 1361
Brooklyn Steam Tr. Co. v. Brooklyn 78 N. Y. 524, 58, 699
Brooklyn, W., &c., R. Co., Matter of, 75 N. Y. 335, 699
Brooklyn, &c., R. Co., In re, 80 Hun (N. Y.) 355, 1298
Brooklyn, &c., R. Co., In re, 72 N. Y. 245, 58, 63, 73
1201, 1208, 1478, 1509, 1510
Brooklyn, &c., R. Co., In re, (N. Y.) 77 N. E. 994, 1509
Brooklyn, &c., R. Co., In re, 125 N. Y. 434, 727
Brooklyn, &c., R. Co., In re, 185 N. Y. 171, 1509
Brooklyn, &c., R. Co. v. Brooklyn, 37 Hun (N. Y.) 413, 1402, 1431
v. Brooklyn City R. Co., 33 Barb. (N. Y.) 420, 1434, 1496, 1615
v. Long Island Ry. Co., 72 App. Div. (N. Y.) 496, 1430
Brooklyn, &c., Co. v. Brooklyn, 78 N. Y. 524, 58, 976, 1457
v. Slaughter, 33 Ind. 185, 325
Brooks v. Bigelow, 142 Mass. 6, 652
v. Boston, &c., R. Co., 188 Mass. 416, 1651
Brooks v. Buffalo, &c., R. Co., 1 Abb. App. Dec. 211, 1660
v. Burlington, &c., R. Co., 101 U. S. 443, 566
v. Davenport, &c., R. Co., 37 Iowa 99, 1261
v. Dinsmore, 6 N. Y. St. 281, 2745
v. Improvement Co., 82 Maine 17, 1242
v. Lincoln Street R. Co., 22 Nebr. 816, 1445, 1526
v. McLean, 95 Nebr. 16, 1063
v. Miller, 29 W. Va. 499, 659
v. Missouri Pac. R. Co., 98 Mo. App. 166, 2380, 2811
v. New York, &c., R. Co., 13 Barb. (N. Y.), 594, 1713
v. New York, &c., R. Co., 21 Wkly. Dig. (N. Y.) 464, 2820
v. Northern Pac. R. Co., 47 Fed. 687, 1852, 1859
v. Northern Pac. R. Co., 58 Ore. 387, 2528
v. O'Hara, 2 McCrary (U. S.) 644, 587
v. Old Colony R. Co., 168 Mass. 164, 2493
v. Railway Co., 101 U. S. 443, 596, 603, 1415, 1418
v. Schwerin, 54 N. Y. 343, 2851
v. Southern Pac. Co., 148 Fed. 986, 2537
v. Vermont Cent. R. Co., 14 Blatchf. (U. S.) 463, 579
v. Vermont, &c., R., 22 Fed. 211, 614
v. Western Union Tel. Co., 56 Ark. 224, 847
Brookshire v. Asheville Elec. Co., 152 N. Car. 669, 1925
Brooks-Scanlon Co. v. Railroad Com. (La.), 81 So. 727, 1142
v. Railroad Comr. of La. (U. S.), 40 Sup. Ct. 283, 2536
Brookville, &c., Co. v. Butler, 91 Ind. 134, 1222, 1284
Broome v. New York, &c., Tel. Co., 42 N. J. Eq. 141, 731, 1435
Brophy v. Landman, 28 Ohio St. 542, 947
Brosnahan, In re, 18 Fed. 62, 2546
Brosnan v. Sweetser, 127 Ind. 1, 2863
Brossman v. Lehigh, &c., R. Co., 113 Pa. St. 490, 1827
Brothers v. Cartter, 52 Mo. 373, 1854, 1895
Broughel v. Southern, &c., Co., 73 Conn. 614, 2050
Broughton v. Pensacola, 93 U. S. 266, 1029
Brouillette v. Connecticut River R. Co., 162 Mass. 198, 1929, 2827
Brounton v. Southern Pacific Co., 2 Cal. App. 173, 2733
Brous v. Wabash R. Co., 160 Iowa 701, 1394
Broussard v. Louisville, &c., R. Co., 140 La. Ann. 517, 1655
Brouseau v. Kellogg, &c., Co., 158 Mich. 312, 1857
Brousseau v. Ship Hudson, 11 La. Ann. 427, 2230
Brouty v. Five, &c., Elm Staves, 21 Fed. 590, 2139

[*References are to Sections—Vol. I,* §§ 1-706; *Vol. II,* §§ 710-1377; *Vol. III,* §§ 1380-1815; *Vol. IV,* §§ 1820-2375; *Vol. V,* §§ 2380-2902.]

Brower v. Passenger R. Co., 3 Phila. (Pa.) 161, 125
v. Peabody, 13 N. Y. 121, 2148
v. Philadelphia, 142 Pa. St. 350, 1284
Brown, Ex parte, 58 Ala. 536, 627
Brown, Ex parte, 15 S. Car. 518, 606, 629, 659, 660, 663, 664
Brown, Petition of, 14 R. I. 371, 353
Brown v. Adams, 3 Tex. App. (Civ. Cas.), 462, 2144
v. Adams, 3 Wills Civ. Cas. Ct. App. § 390, 2732
v. Adams Ex. Co., 15 W. Va. 812, 2204, 2252, 2256, 2276
v. Adgerton, 58 Kans. 815, 1686
v. Alabama, &c., R. Co., 87 Ala. 370, 773
v. Allebach, 156 Fed. 697, 168
v. Anderson, 1 T. B. Mon. (Ky.) 198, 438
v. Arkansas Central R. Co., 72 Ark. 456, 1273, 1354
v. Atchison, &c., R. Co., 31 Kans. 1, 1866
v. Atlanta R. &c., 113 Ga. 462, 1201, 1352, 1451
v. Atlanta, &c., R. Co., 19 S. Car. 39, 1745, 1748, 1755, 1766, 2116, 2122
v. Atlantic, &c., R. Co., 126 Ga. 248, 1140
v. Atlantic, &c., R. Co., 83 S. Car. 53, 2498
v. Bankers', &c., Co., 30 Md. 39, 264
v. Beatty, 34 Miss. 227, 2, 1185, 1188, 1195, 1204, 1244, 1249, 1250, 1281, 1350, 1351, 1360
v. Bellows, 4 Pick. (Mass.) 179, 413, 483
v. Blaine, 41 Wash. 287, 2856
v. Bon Homme Co., 1 S. Dak. 216, 1091
v. Boston, &c., R. Co., 73 N. H. 568, 1790, 1795
v. Bowen, 30 N. Y. 519, 1178
v. Broadway, &c., R. Co., 50 N. Y. S. 106, 1446, 1541
v. Buffalo, &c., R. Co., 27 Hun (N. Y.) 342, 360
v. Buffalo, &c., R. Co., 22 N. Y. 191, 2048, 2050
v. Byroads, 47 Ind. 435, 1869
v. Calumet R. Co. 125 Ill. 600, 26, 1201, 1321
v. Camden, &c., R. Co., 83 Pa. St. 316, 2243
v. Canadian Pac. R. Co., 3 Manitoba 496, 2513, 2524
v. Cayuga, &c., R. Co., 12 N. Y. 486, 1231, 1282, 1440
v. Central, &c., R. Co., 128 Ga. 635, 2823
v. Chattanooga, &c. R. Co., 101 Tenn. 252, 2065
v. Chesapeake, &c., R. Co., 135 Ky. 798, 1798
v. Chicago, &c., R. Co., 139 Fed. 972, 2407, 2490
v. Chicago, &c., R. Co., 51 Iowa 235, 2487
v. Chicago, &c., R. Co., 64 Iowa 652, 2855
v. Chicago, &c., R. Co., 69 Iowa 161, 1867
Brown v. Chicago, &c., R. Co., (Iowa), 82 N. W. 1003, 1163, 1166
v. Chicago, &c., R. Co., 137 Mo. 529, 1, 2
v. Chicago, &c., R. Co., 64 Nebr. 62, 1248, 1326, 1350
v. Chicago, &c., R. Co., 66 Nebr. 106, 1244
v. Chicago, &c., R. Co., 12 N. Dak. 61, 717, 2710
v. Chicago, &c., R. Co., 54 Wis. 342, 250, 2471, 2866
v. Chicago, &c., R. Co., 102 Wis. 137, 2048, 2055, 2064
v. Clayton, 12 Ga. 564, 2230
v. Collins, 53 N. H. 442, 2396
v. Commissioners, 100 N. Car. 92, 1034, 1059
v. Congress St., &c., R. Co., 49 Mich. 153, 2697
v. Corey, 43 Pa. St., 495 1206, 1209, 1333
v. County Comrs, 12 Metc. (Mass.) 208, 1274
v. Cunard S. S. Co., 147 Mass. 58, 2757
v. Denison, 2 Wend. (N. Y.) 593, 2107
v. Denver, 7 Colo. 305, 1304, 1032
v. De Young, 167 Ill. 549, 315
v. Dibble, 65 Mich. 520, 136, 372, 379
v. Duluth, &c., R. Co., 53 Fed. 889, 93, 191, 192
v. Dunlap, 3 S. Car. 101, 2705
v. Duplessis, 14 La. Ann. 842; 1425, 1426, 1452, 1461
v. Eastern R. Co., 11 Cush. (Mass.) 97, 2256, 2415, 2525, 2526
v. Eastern State Co., 134 Mass. 590, 211
v. Eastern, &c., R. Co., 22 Q. B. 391, 850
v. Electric R. Co., 101 Tenn. 252, 2048
v. Elizabeth, &c., R. Co., 68 N. J. L. 618, 1517
v. European, &c., R. Co., 58 Maine 384, 1791, 1801
v. Evans, 17 Fed. 912, 2845
v. Fairmount Mine Co., 10 Phila. (Pa.) 32, 188, 293
v. Farmers', &c. Co., 23 Ore. 541, 556, 568
v. Fisk, 23 Fed. 228, 207
v. Florida, &c., R. Co., 19 Fla. 472, 102
v. Georgia, &c., R. Co., 119 Ga. 88, 2390
v. Gerald, 100 Maine 351, 1188, 1190, 1191, 1193,
v. Grand Rapids, &c., Co., 58 Fed. 286, 696
v. Grand Trunk Ry., 159 Mich. 565, 2360
v. Great Eastern R. Co., L. R. 2 Q. B. Div. 406, 867
v. Griffin, 71 Tex. 654, 1686
v. Hannibal, &c., R. Co., 27 Mo. App. 394, 537
v. Hannibal, &c., R. Co., 37 Mo. 298, 1762
v. Hannibal, &c., R. Co., 50 Mo. 461, 1656, 1788

[*References are to Sections—Vol. I,* §§ 1-706; *Vol. II,* §§ 710-1377; *Vol. III,* §§ 1380-1815; *Vol. IV,* §§ 1820-2375; *Vol. V,* §§ 2380-2902.]

Brown v. Hannibal, &c., R. Co., 66 Mo. 588, 2487, 2849
v. Harper, 4 Ore. 89, 1419
v. Hazlehurst, 54 Md. 26, 650
v. Hodgson, 4 Taunt. 189, 2311
v. Houston, 144 U. S. 622, 913, 921, 2540, 2550
v. Illinois, &c., R. Co., 209 Ill. 402, 1369
v. Illinois Cent. R. Co., 100 Ky. 525, 2270
v. Ingalls Twp., 81 Fed. 485, 1100
v. Interurban St. R. Co., 88 N. Y. S. 388, 1550
v. Keene, 8 Pet. (U. S.) 112, 749
v. Lehigh Valley R. Co., 181 N. Y. S. 800, 2835
v. Lehigh, &c., Co., 49 Pa. St. 270, 365
v. Louisville, &c., R. Co., 111 Ala. 275, 2816
v. Louisville, &c., R. Co., 97 Ky. 228, 1647, 1785, 2060
v. Louisville, &c., R. Co., 103 Ky. 211, 2417
v. Louisville, &c., R. Co., 256 Mo. 522, 491, 520
v. Louisville, &c., Co., 36 Ill. App. 140, 345, 2265
v. McKay, 151 Ill. 315, 575, 576
v Mallett, 5 C. B. 599, 2691
v. Manhattan R. Co., 82 App. Div. (N. Y.) 222, 2891
v. Manchester, &c., R. Co., L. R. 9 Q. B. Div. 230, 419
v. Manchester, &c., R. Co., L. R. 10 Q. B. Div. 250, 419, 2260
v. Maryland, 12 Wheat. (U. S.) 419, 910, 913, 2538, 2540, 2550
v. Mayor, 63 N. Y. 239, 1030
v. Memphis, &c., R. Co., 4 Fed. 37, 233, 2383
v. Memphis, &c., R. Co., 5 Fed. 499, 2381, 2385
v. Memphis, &c., R. Co., 7 Fed. 51, 2384, 2486, 2488, 2844
v. Metropolitan St. R. Co., 60 App. Div. (N. Y.) 184, 1527
v. Milliken Co., Clerk, 42 Kans. 769, 1091
v. Milwaukee, &c., R. Co., 22 Minn. 165, 1660, 1646
v. Milwaukee, &c., R. Co., 21 Wis. 39; 1700
v. Minneapolis, &c., R. Co., 31 Minn. 553, 345, 1824, 1834, 1906, 2698
v. Missouri, &c., R. Co., 83 Kans. 574, 2140
v. Missouri, &c., R. Co., 64 Mo. 536, 2387, 2415, 2431, 2433, 2437, 1793
v. Missouri, &c., R. Co., 67 Mo. 122, 245, 248, 260
v. Missouri, &c., R. Co., 104 Mo. App. 691, 1730
v. Missouri, &c., Ry. Co. (Tex. Civ. App.), 69 S. W. 178, 1727
v. Newburyport, 209 Mass. 259, 1070
v. New York, 63 N. Y. 239, 1032
Brown v. New York, &c., R. Co., 136 Fed. 700, 2045
v. New York, &c., Co., 75 Hun (N. Y.) 355, 438, 2104
v. New York, &c., R. Co., 181 Mass. 365, 2472
v. New York, &c., R. Co., 32 N. Y. 597, 1657
v. New York, &c., R. Co., 34 N. Y. 404, 1706, 1707, 2402
v. North Carolina, R. Co., 172 N. Car. 604, 1668, 1796
v. Northern Pac. R. Co., 44 Wash. 1, 1880, 1881
v. Northwestern R. R., 75 S. Car. 20, 2762
v. Ogg, 85 Ind. 234, 982
v. Ohio, &c., R. Co., 138 Ind. 648, 1858
v. Oregon, &c., R. Co., 20 Idaho 364, 1716
v. Oregon &c., R. Co., 24 Ore. 315, 1871
v. Oregon, &c., R. Co., 63 Ore. 396, 2122, 2330
v. Oregon, &c., Co., 41 Wash. 688, 1762
v. Pacific Mail, &c., Co., 5 Blatchf. (U. S.) 525, 185, 199
v. Parsons, 10 Utah 223, 267
v. Pennsylvania R. Co., 142 Fed. 909, 2800
v. People's Gaslight Co., 81 Vt. 477, 1851
v. Philadelphia, &c., R. Co., 36 App. (D. C.) 221, 2365
v. Philadelphia, &c., R. Co., 58 Md. 539, 1221, 1344
v. Powell D. S. Co., L. R. 10 C. P. 562, 2139
v. Preston, 38 Conn. 219, 1214
v. Providence, &c., R. Co., 5 Gray (Mass.) 35, 1251, 1330, 1333, 1384, 1385
v. Providence, &c., R. Co., 12 R. I. 238, 1333
v. Quincy, &c., R. Co., 127 Mo. App. 614, 1708
v. Ralston, 4 Rand (25 Va.) 504, 2360
v. Rapid City R. Co., 134 Mich. 591, 2417
v. Republican, &c., Mines, 55 Fed. 7, 189
v. Rome, &c., R. Co., 86 Ala. 206, 1151, 1224, 1225, 1344
v. Rosedale St. R. Co. (Tex. Civ. App.) 15 S. W. 120, 2824, 2826
v. St. Louis, &c., Co., 108 Mo. App. 310, 1514
v. St. Louis, &c., R. Co., 127 Mo. App. 499, 2841
v. St. Paul R. Co., 22 Minn. 165, 1678
v. St. Paul, &c., R. Co., 38 Minn. 506, 1308
v. Scaboro, 97 Ala. 316, 2387, 2411, 2480
v. Schleier, 118 Fed. 981, 461, 487, 703
v. Sennett, 68 Cal. 225, 1895
v. Seventy-third Avenue R. Co., 21 N. Y. St. 475, 1526
v. Smart, 145 U. S. 454, 691

[*References are to Sections—Vol. I,* §§ 1-706; *Vol. II,* §§ 710-1377; *Vol. III,* §§ 1380-1815; *Vol. IV,* §§ 1820-2375; *Vol. V,* §§ 2380-2902.]

Brown v. Smith, 86 Ga. 274, 1900
v. Smith, 122 Mass. 589, 113
v. Southern Pac. R. Co., 7 Utah 288, 2871
v. Southern R. Co., 126 N. Car. 458, 1865
v. Southern R. Co., 65 S. Car. 260, 2069
v. Southern R. Co., 82 S. Car. 528, 2030
v. Southern R. Co., 165 N. Car. 392, 1391
v. Steamship Co., 147 Mass. 58, 2756
v. Sullivan, 71 Tex. 470, 2858
v. Swineford, 44 Wis. 282, 2717
v. Terre Haute Trac. Co., 63 Ind. App. 327, 2486
v. Texas, &c., R. Co., 42 La. Ann. 350 1646, 1661
v. Trousdale, 138 U. S. 389, 748
v. Twenty-third St. R. Co., 56 N. Y. Sup. Ct. 356, 1534
v. Union Ins. Co., 3 La. Ann. 177, 207, 724
v. Vandalia R. Co., 163 Ill. App. 473, 2302
v. Wabash R. Co., 96 Ill. 297, 603
v. Wabash, &c., R. Co., 18 Mo. App. 568, 2268, 2271
v. Warner, 78 Tex. 543, 650, 662
v. Weir, 95 App. Div. (N. Y.) 78, 2751
v. West Riverside Coal Co., 143 Iowa 662, 2062
v. White, 202 Pa. St. 297, 2863
v. Wilmington City R. Co., Penn. (Del.) 332, 1492, 1526
v. Winnisimmet Co., 11 Allen (Mass.) 326, 49, 396, 413, 452, 461
v. Winona, &c., R. Co., 27 Minn. 162, 1895, 1904, 1906
v. Winona, &c., R. Co., 53 Minn. 259, 1391
v. Yazoo R. Co., 88 Miss. 687, 2482, 2498
Brown-Ketcham Iron Works v. George B. Swift Co., 53 Ind. App. 630, 717
Brown, &c., Co. v. Pennsylvania Co., 63 Minn. 546, 2169
Browne v. Monmouthshire R. &c., Co., 13 Beav. 32, 358, 360, 363, 543
v. New York, &c., R. Co., 158 Mass. 247, 1859, 1881
v. Raleigh, &c., R. Co., 108 N. Car. 34, 2383, 2470, 2476
Brownell v. Columbus, &c., R. Co., 4 I. C. C. 285, 2560, 2561
v. Flagler, 5 Hill (N. Y.) 282, 1671
v. Greenwich, 114 N. Y. 518, 1033, 1074, 1078
v. Troy, &c., R. Co., 55 Vt. 218, 1440
Browning v. Camden, &c., R. Co., 4 N. J. Eq. 47, 1352, 1371
v. Goodrich Transp. Co., 78 Wis. 391, 2185, 2276
v. Hinkle, 48 Minn. 544, 297
v. Wabash, &c., R. Co., 124 Mo. 55, 1904, 1908
Brownlee v. Lowe, 117 Ind. 420, 1399
v. Ohio, &c., R. Co., 18 Ind. 68, 121, 131, 146
Brownsville v. Longue, 129 U. S. 493, 1065, 1118, 1119
Broyles v. Central, &c., R. Co., 166 Ala. 616, 2433, 2810
Bruce v. Andrews, 36 Mo. 593, 2146
v. Beall, 99 Tenn. 303, 2817
v. Cincinnati, &c., R. Co., 83 Ky. 174, 2053
v. Cloutman, 45 N. H. 37, 721
v. Platt, 80 N. Y. 379, 700
v. Schuyler, 4 Gilm. (Ill.) 221, 51
v. Seaboard, &c., R. Co., 52 Fla. 461, 1272
v. Smith, 44 Ind. 1, 113
Bruening v. Metropolitan St. Ry. Co., 181 Mo. App. 264, 1518
Bruff v. Mall, 36 N. Y. 200, 323
Bruffett v. Great Western R. Co., 25 Ill. 353, 48, 64, 67, 69, 83, 601, 693, 698
Bruggeman v. Illinois Cent. R. Co., 147 Iowa 187, 1664
Bruggeman v. True, 25 Minn. 123, 1295
Bruhl v. Southern Exp. Co., 103 Ga. 583, 2302
Bruill v. Mutual Relief Assn., 72 Wis. 430, 2150
Brum v. Merchants' Mut. Ins. Co., 16 Fed. 140, 384
Brumagin v. Tillinghast, 18 Cal. 265, 922
Brumit v. Virginia, &c., Co., 106 Tenn. 124, 1440
Brundage v. Brundage, 60 N. Y. 544, 351, 353
v. Brundage, 1 Th. & C. (N. Y.) 82, 365
v. Monumental, &c., Co., 12 Ore. 322, 207
Brundige v. Nashville, &c., R. Co., 112 Tenn. 520, 2066
Brundred v. Rice, 49 Ohio St. 640, 2216
Brunell v. Southern Pac. Co., 34 Ore. 256, 259, 1899
Bruner v. Blaisdell, 170 Pa. St. 25, 1876
Brunette v. Chicago, &c., R. Co., 86 Wis. 197, 1659
Brunke v. Missouri, &c., Co., 112 Mo. App. 623, 2865
Brunker v. Cummins, 133 Ind. 443, 2816
Brunnchow v. Rhode Island Co., 26 R. I. 211. 2793
Brunner v. Blaisdell, 170 Pa. St. 25, 1864
Brunner, &c., Co. v. Central, &c., Co., 18 Ind. App. 174, 665
Bruno v. Brooklyn City R. Co., 55 N. Y. St. 215, 2484
Brunson v. Atlantic, &c., R. Co., 76 S. Car. 9, 2731
v. Morgan, 84 Ala. 598, 607
Brunswick & Albany R. Co. v. Hughes, 52 Ga. 557, 569
Brunswick R. Co. v. Moore, 101 Ga. 684, 2489
Brunswick, &c., Dist. v. Maine Water Co., 99 Maine 371, 2587, 2589, 2597

[*References are to Sections—Vol. I,* §§ 1-706; *Vol. II,* §§ 710-1377; *Vol. III,* §§ 1380-1815; *Vol. IV,* §§ 1820-2375; *Vol. V,* §§ 2380-2902.]

Brunswick, &c., R. Co. v. Rothschild, 119 Ga. 604, 2292
v. Wiggins, 113 Ga. 842, 2697
Brunswick, &c., Co. v. United Gas, &c., Co., 85 Maine 532, 426, 595, 596
Brusberg v. Milwaukee, &c., R. Co., 50 Wis. 231, 1769
Brusch v. St. Paul City R. Co., 52 Minn. 512, 2477
Brush v. Detroit, 32 Mich. 43, 1312
Brush Creek Coal, &c., Co. v. Morgan, &c., Co., 136 Fed. 505, 718
Brush Elec., &c., Co. v. Kelley, 126 Ind. 220, 1538
Brush, &c., Co. v. Electric Imp. Co., 51 Fed. 557, 590
Brushaber v. Union Pac. R. Co., 240 U. S. 1, 935
Bruss v. Metropolitan St. Ry. Co., 66 App. Div. (N. Y.) 554, 1532
Bruty v. Grand Trunk R. Co., 32 Up. Can. Q. B. 66, 2506
Bryan v. Board, 90 Ky. 322, 54
Bryan v. Board of Education, 151 U. S. 639, 926
v. Chicago, &c., R. Co., 63 Iowa 464, 2489
v. Cormick, 1 Cox, 422, 632
v. International, &c., R. Co. (Tex. Civ. App.), 90 S. W. 693, 257
v. Louisville, &c., R. Co., 174 N. Car. 177, 2210, 2274
Bryan v. Louisville, &c., R. Co., 244 Fed. 650, 35, 1140, 1160
v. Memphis, &c., R. Co., 11 Bush (Ky.) 597, 2163
v. Missouri Pac. R. Co., 32 Mo. App. 228, 2397, 2435
v. Southern R. Co., 128 N. Car. 387, 1910
Bryant v. Boston El. R. Co., 212 Mass. 62, 1535
v. Chicago, &c., R. Co., 53 Fed. 997, 2818
v. Fissell, 84 N. J. L. 72, 2031
v. Glidden, 36 Maine 36, 1301, 1338
v. Great Northern Paper Co., 100 Maine 171, 1844
v. Illinois Cent. R. Co. (La. Ann.) 22 So. 799, 1652
v. Knox, &c., R. Co., 61 Maine 300, 1338
v. New York, &c., R. Co., 81 Hun (N. Y.) 164, 1873, 1881
v. Omaha, &c., R. Co., 98 Iowa 483, 2855
v. Pullman Co., 189 App. Div. (N. Y.) 311, 2577, 2657
v. Rich, 106 Mass. 180, 1555, 2489
v. Sampson Lumber Co., 174 N. Car. 360, 1761
v. Southwestern R. Co., 68 Ga. 805, 2347
v. Thompson, 27 Fed. 881, 758
Bryant Bros. Co. v. Robinson, 149 Fed. 321, 757, 759
Bryce v. Burlington, &c., R. Co., 119 Iowa 274, 1947, 1988
v. Burlington, &c., Ry. Co., 128 Iowa 483, 1859
Bryce v. Chicago, &c., R. Co., 103 Iowa 665, 1824, 1825, 1828, 1849, 2830
Bryce v. Southern Ry. Co., 129 Fed. 966; 2482
Brymer v. Butler, &c., Co., 179 Pa. St. 231, 2587, 2588
v. Southern Pac. R. Co., 90, Cal. 496, 1876, 2708
Bryon v. Carter, 22 La. Ann. 98, 114
Bryson v. Chicago, &c., R. Co., 89 Iowa 677, 1443, 1446
v. Hines, 268 Fed. 290, 2665
v. Southern R. Co., 141 N. Car. 594, 759
Bube v. Birmingham, &c., Co., 140 Ala. 276, 2860
Buce v. Eldon, 122 Iowa 92, 2858
Buchanan v. Berkshire, &c., Co., 96 Ind. 510, 576, 632
v. Chicago, &c., R. Co., 75 Iowa 393, 1661
v. Comstock, 57 Barb. (N. Y.) 568, 641
v. Hicks, 98 Ark. 370, 646
v. Hunt, 98 N. Y. 560, 722
v. Knoxville, &c., Co., 71 Fed. 324, 334, 901
v. Litchfield, 102 U. S. 278, 1032, 1084, 1086, 1093, 1097
v. Logansport, &c., R. Co., 71 Ind. 265, 1178, 1270
v. Lumber Co., 168 N. Car. 40, 1824
v. Philadelphia, &c., R. Co., 1 Boyce (Del.) 83, 1648
v. Smith, 43 Miss. 90, 1412
v. Talbot Co., 47 Md. 293, 898
v. West Jersey R. Co., 52 N. J. L. 265, 2860
Buchanan, &c., Bank v. Cedar Rapids, &c., R. Co., 62 Iowa 494, 1203
Bucher v. Cheshire, &c., R. Co., 125 U. S. 555, 926, 1930, 2538
v. Dillsburg, &c., R. Co., 76 Pa. St. 306, 121, 133
v. New York, &c., R. Co., 98 N. Y. 128, 2472, 2497
v. Wisconsin Cent. Ry. Co., 139 Wis. 597, 2862
Buchholz v. New York, &c., R. Co., 148 N. Y. 640, 1447
Buchner v. Chicago, &c., R. Co., 60 Wis. 264, 1178, 1570, 1580, 1581
v. Hart, 52 Fed. 835, 1467
Bucholtz v. Radcliffe, 129 Iowa 27, 2697
Buck v. Atlantic, &c., R. Co., 145 N. Car. 203, 2506
v. Brian, 2 How. (Miss.) 874, 1417
v. Colbath, 3 Wall. (U. S.) 334, 636
v. Manhattan R. Co., 15 Daly (N. Y.) 276, 2882, 2892
v. Manhattan R. Co., 15 Daly (N. Y.) 550, 2490, 2894
v. Miller, 147 Ind. 586, 893, 907
v. Pennsylvania R. Co., 150 Pa. St. 170, 2276
v. Ross, 68 Conn. 29, 106
v. Seymour, 46 Conn. 156, 372, 547, 562, 563
v. Webb, 58 Hun. (N. Y.) 185, 2455

[*References are to Sections—Vol. I,* §§ 1-706; *Vol. II,* §§ 710-1377; *Vol. III,* §§ 1380-1815; *Vol. IV,* §§ 1820-2375; *Vol. V,* §§ 2380-2902.]

Buck Store Co. v. Vickers, 80 Kans. 29, 704
Buckalew v. Quincy, &c., R. Co., 107 Mo. App. 575, 2816
v. Tennessee, &c., Co., 112 Ala. 146, 2708
Buckeye, The, 7 Biss. (U. S.) 23, 2211
Buckeye, &c., Co. v. Harvey, 92 Tenn. 115, 184
Buckfield Branch R. Co. v. Irish, 39 Maine 44, 141, 172
Buckhannon, &c., R. Co. v. Great Scott Coal, &c., Co., 75 W. Va. 423, 1247, 1251, 1255, 1257
Buckland v. Adams Exp. Co., 97 Mass. 124, 2106, 2137, 2164, 2200, 2256, 2265
v. New York, &c., R. Co., 181 Mass. 3, 2399, 2482
Buckles v. Ellers, 72 Ind. 220, 2051
Bucklew v. Central, &c., R. Co., 64 Iowa 603, 1926, 1928
Buckley v. Bangor, &c., R. Co., 113 Maine 164, 2435
v. Furniss, 15 Wend. (N. Y.) 137, 2316, 2317, 2321
v. Furniss, 17 Wend. (N. Y.) 504, 2321
v. Gould, &c., Mining Co., 14 Fed. 833, 1849, 1896
v. Great Western R. Co., 18 Mich. 121, 2212, 2298, 2299, 2732
v. Hudson Valley R. Co., 212 N. Y. 440, 2486, 2487
v. New York, &c., R. Co., 27 Conn. 477, 777
v. Old Colony R. Co., 161 Mass. 26, 2388, 2411
Buckman v. State, 34 Fla. 48, 742
Buckman v. Great Northern R. Co., 76 Minn. 373, 2864
Buckner v. Richmond, &c., R. Co., 72 Miss. 878, 1951
Bucksport, &c., R. Co. v. Brewer, 67 Maine 295, 140, 441, 1041
v. Buck, 65 Maine 536, 135
v. Buck, 68 Maine 81, 56, 129, 189
v. Inhabitants, &c., 67 Maine 295, 134
Buckwalter v. Atchison, &c., R. Co., 64 Kans. 403, 1351
Budd v. Ann Arbor, &c., R. Co., 200 Mich. 250, 1749
v. Camden Horse R. Co., 70 N. J. L. 782, 1452
v. London, &c., R. Co., 4 R. & Canal Tr. Cas. 393, 2557, 2560, 2586
v. Meriden, &c., Co., 69 Conn. 272, 2048
v. Multnomah St. R. Co., 12 Ore. 272, 93
v. Multnomah St. R. Co., 15 Ore. 404, 172, 1451
v. Multnomah St. R. Co., 15 Ore. 413, 2, 156, 157, 159, 172, 177, 222, 226
v. New York, 143 U. S. 517, 789, 791, 1483, 2416
v. People, 143 U. S. 517, 828
v. Walla Walla, &c., Co., 2 Wash. Ter. 347, 303
Buddy v. Union Terminal R. Co., 276 Mo. 276, 1799
Buehler v. Union Trac. Co., 200 Pa. St. 177, 2484
Buel v. New York, &c., R. Co., 31 N. Y. 314, 2483, 2495
v. United Rys. Co., 248 Mo. 126, 2865
Buell v. Buckingham, 16 Iowa 284, 194, 304, 317, 485, 694, 696
Buenemann v. St. Paul, &c., R. Co., 32 Minn. 390, 2405, 2471, 2493
Buffalo, In re, 68 N. Y. 167, 86, 1129, 1195, 1214, 1215, 1225, 1226, 1572
Buffalo, In re, 139 N. Y. 422, 1295, 1298
Buffalo v. New York, &c., R. Co., 152 N. Y. 276, 787
v. Pratt, 131 N. Y. 293, 1435
v. Webster, 10 Wend. (N. Y.) 99, 221
Buffalo Bayou, &c., R. Co. v. Ferris, 26 Tex. 588, 1195, 1204, 1250, 1252, 1294, 1301, 1360
Buffalo Cemetery v. Buffalo, 46 N. Y. 506, 945
Buffalo Creek, &c., Co. v. Hodges, 30 Ky. L. 346, 2850
Buffalo, &c., Brick Co. v. American, &c., Co., 141 Fed. 211, 718
Buffalo, &c., City R. Co. v. Brainard, 9 N. Y. 100, 1188, 1194, 1204
Buffalo, &c., R. Co. v. Buffalo, 5 Hill (N. Y.) 209, 858
v. Cary, 26 N. Y. 75, 24, 47
v. Clark, 22 Hun (N. Y.) 359, 120
v. Delaware, &c., R. Co., 130 N. Y. 152, 824, 1628, 1631
v. DuBois, &c., R. Co., 149 Pa. St. 1, 1615
v. Dudley, 14 N. Y. 336, 19, 56, 92, 120, 147, 162, 173, 293, 1082
v. Falconer, 103 U. S. 821, 1002, 1003
v. Gifford, 87 N. Y. 294, 120, 121, 142
v. Harvey, 107 Pa. St. 319, 566, 1350
v. Hatch, 20 N. Y. 157, 24, 47
v. New York, &c., R. Co., 72 Hun (N. Y.) 587, 1595
v. New York, &c., R. Co., 25 N. Y. 265, 1615
v. O'Hara, 3 Penn. (Pa.) 190, 2433, 2435
v. Overton, 35 Hun (N. Y.) 157, 1209
v. Phelps, 102 N. Y. S. 214, 1369
v. Pottle, 23 Barb. (N. Y.) 21, 140
v. Sheeps, 102 N. Y. S. 214, 1259
Buffalo, &c., Co., In re, 32 Hun (N. Y.) 289, 1301, 1338, 1343
v. McNaughton, 90 Hun (N. Y.) 74, 1404
v. Whitehead, 8 Grant's Ch. (U. C.) 157, 1399
Buffett v. Troy, &c., R. Co., 40 N. Y. 168, 49, 52, 452, 2163, 2810
Buffington v. Bardon, 80 Wis. 635, 18

[*References are to Sections—Vol. I,* §§ 1-706; *Vol. II,* §§ 710-1377; *Vol. III,* §§ 1380-1815; *Vol. IV,* §§ 1820-2375; *Vol. V,* §§ 2380-2902.]

Buffit v. Troy, &c., R. Co., 36 Barb. (N. Y.) 420, 49, 396
Buffkin v. State, 182 Ind. 204, 2717
Buffum v. New York, &c., R. Co., 4 R. I. 221, 1333
Bufkin v. Boyce, 104 Ind. 53, 643
Buford v. Houtz, 133 U. S. 320, 1695
v. Keokuk Northern Line, &c., Co., 3 Mo. App. 159, 704
Bugge v. Seattle Electric Co., 54 Wash. 483, 2411
Buhl v. Fort St., &c., Depot Co., 98 Mich. 596. 1243, 1436
Buhrens v. Dry Dock, &c., R. Co., 53 Hun. (N. Y.) 571, 1533
Buie v. Chicago, &c., R. Co., 95 Tex. 51, 716, 717
Bukman v. Levi, 3 Campb. 414, 2122
Bulger v. Albany R. Co., 42 N. Y. 459, 1445, 1537
Bulkley v. Naumkeag, &c., Cotton Co., 24 How. (U. S.) 386, 2117, 2211
v. New York, &c., R. Co., 27 Conn. 479, 782, 1431, 1464, 1696, 1725
v. Whitcomb, 49 Hun (N. Y.) 290. 211
Bull v. Conroe, 13 Wis. 233, 244, 785
v. Mobile, &c., R. Co., 67 Ala. 206, 1865
v. Read, 13 Grat. (Va.) 78, 904
Bullard v. Boston, &c., R. Co., 64 N. H. 27, 2717
v. Bank, 18 Wall. (U. S.) 589, 222
v. Chaffee, 61 Nebr. 83, 722
v. Des Moines, &c., R. Co., 122 U. S. 167, 963
v. Northern Pac. R. Co., 10 Mont. 168, 2367, 2542
v. Southern R. Co., 116 Ga. 644, 1647
Bullion v. State, 7 Tex. App. 462, 870
Bullis v. Chicago, &c., R. Co., 76 Iowa 680, 1757, 1764, 1765
Bullock v. Atlantic, &c., R. Co., 152 N. Car. 66, 2487
v. Charleston, &c., R. Co., 82 S. Car. 375, 2750
v. Delaware, &c., R. Co., 60 N. J. L. 24, 2418, 2506
v. Falmouth, &c., Co., 85 Ky. 184, 120, 121, 127
v. Houston, &c., R. Co. (Tex.), 55 S. W. 184, 2287, 2388
v. Missouri, &c., Ry. Co., (Tex. Civ. App.), 171 S. W. 808, 2792
v. West Chicago Rapid Transit Co., 23 Chic. Leg. N. 147, 1459
v. Wilmington, &c., R. Co., 105 N. Car. 180, 1646, 2402
Bumbear v. United Trac. Co., 198 Pa. St. 198, 1552
Bumpas v. Wabash R. Co., 103 Mo. App. 202, 1700
Bumpass v. Webb, 4 Port. (Ala.) 65, 1402
Bunch v. Great Western R. Co., L. R. 17 Q. B. Div. 215, 2516, 2517
Buncombe v. Payne, 120 N. Car. 432, 1113
Buncombe County v. Tommey, 115 U. S. 122, 1412
Buncombe, &c., Co. v. McCarson, 1 Dev. & B. (N. Car.) 306, 307
Bunderson v. Burlington, &c., R. Co., 43 Nebr. 545, 1384
Bundy v. Summerland, 142 Ind. 92, 907
Bunn's Appeal, 105 Pa. St. 49, 207, 724
Bunnell v. Rio Grande Co., 13 Utah 314, 1720
Bunt v. Sierra, &c., Co., 24 Fed. 847, 1869
v. Sierra, &c., Co., 138 U. S. 438, 1880
Bunting v. Cent. Pac. R. Co., 16 Nev. 277, 1653
v. Hogsett, 139 Pa. St. 363, 2841
v. Oak Creek Drainage Dist., 99 Nebr. 843, 1281, 1282
v. Pennsylvania R. Co., 118 Pa. St. 204, 2483
Bunyan v. Citizens' St. R. Co., 127 Mo. 12, 1445, 1446, 1542
Burbank v. Dennis, 101 Cal. 90, 17
v. Fay, 65 N. Y. 57, 1211
v. Illinois Cent. R. Co., 42 La. Ann. 1156, 1794
v. Pillsbury, 48 N. H. 475, 481
Burbridge v. Kansas City R. Co., 36 Mo. App. 669, 1544, 2096
v. New Albany, &c., R. Co., 9 Ind. 546, 1152, 1177, 1279
Burch v. Baltimore, &c. R. Co., 3 App. Cas. (D. C.) 346, 2487
v. Davenport, &c., R. Co., 46 Iowa 449, 755
v. Southern Pac. Co., 140 Fed. 270, 1857, 2708, 2800
v. Southern Pac. R. Co., 32 Nev. 75, 1857
v. Taylor, 1 Wash. 245, 204, 207
v. West, 33 Ill. App. 359, 620
Burden v. Stein, 27 Ala. 104, 1194
Burdett v. Canadian, &c., R. Co., 10 Manitoba 5, 2292, 2298
Burdick v. Haggart, 4 Dak. 13, 2717
v. People, 149 Ill. 600, 776, 868, 2423
v. Peterson, 2 McCrary (U. S.) 135, 747
Burdick v. Missouri Pac. R. Co., 123 Mo. 221, 1829, 2051, 2868
Burg v. Chicago, &c., R. Co., 90 Iowa 106, 786, 1481, 1795, 2711, 2828
Burge v. Georgia R., &c., Co., 133 Ga. 423, 2430
Burger v. Grand Rapids, &c., R. Co., 22 Fed. 561, 390
v. Missouri Pac. Co., 112 Mo. 238, 1665
v. Omaha, &c., St. R. Co., 139 Iowa 645, 1544
Burges v. Mabin, 70 Iowa 633, 1029, 1049, 1052
Burgess v. Great Western, &c., R. Co., 6 C. B. (N. S.) 923, 2404
v. Humphrey Bookcase Co., 156 Mich. 345, 1835
v. St. Louis County R. Co., 99 Mo. 496, 192, 408
v. Seligman, 107 U. S. 20, 926, 1115

[*References are to Sections—Vol. I,* §§ 1-706; *Vol. II,* §§ 710-1377; *Vol. III,* §§ 1380-1815; *Vol. IV,* §§ 1820-2375; *Vol. V,* §§ 2380-2902.]

Burgess v. Western Union Tel. Co., 92 Tex. 125, 2264
Burgevin v. New York, &c., R. Co., 69 Hun (N. Y.) 479, 2513, 2524
479, 2513, 2524
Burghall v. Howard, 1 H. Bl. 366, 2316
Burgher v. Chicago, &c., R. Co., 105 Iowa 335, 2254, 2346
Burgin v. Louisville, &c., R. Co., 97 Ala. 274, 1881
v. Richmond R. Co., 115 N. Car. 673, 2472
Burgoyne v. Supervisors, 5 Cal. 9, 796
Burho v. Minneapolis, &c., R. Co., 121 Minn. 326, 1969, 1997
Burhop v. Milwaukee, 21 Wis. 257, 1071
Burk v. Arcata, &c., R. Co., 125 Cal. 364, 2067
v. Ottawa Gas, &c., Co., 87 Kans. 6, 367
v. President, &c., Canal Co., 86 Hun (N. Y.) 519, 1647
v. Simonson, 104 Ind. 173, 1250
Burkam v. Ohio, &c., R. Co., 122 Ind. 344, 728, 1285, 1447
Burke, In re, 140 Fed. 971, 2317, 2321
Burke v. Anderson, 69 Fed. 814, 1409, 1844
v. Bay City Trac. Co., 147 Mich. 172, 2472, 2474
v. Broadway, &c., R. Co., 34 How. Pac. (N. Y.) 239, 1801
v. Chicago, &c., R. Co., 114 Mich. 685, 260
v. Concord, &c., R. Co., 61 N. H. 160, 42, 49, 515, 2184
v. Cork, &c., R. Co., 10 Cent. L. J. 48, 2055
v. Davis, 191 Mass. 20, 1871, 1881
v. Dillingham, 60 Fed. 729, 660
v. Ellis, 105 Tenn. 702, 659
v. Erie R. Co., 134 App. Div. (N. Y.) 413, 2736
v. Frye, 44 Nebr. 223, 247
v. Gulf, &c., Ry. Co., 147 N. Y.) 794, 2171
v. Louisville, &c., R. Co., 7 Heisk. (Tenn.) 451, 1762, 1763, 1766, 1767, 1768, 2506, 2511
v. McDonald, 2 Idaho 1022, 1301
v. Manchester, &c., R. Co., 18 W. R. 694, 2402
v. Missouri, &c., R. Co., 51 Mo. App. 491, 2394
v. St. Louis, &c., R. Co., 120 Mo. App. 683, 2473
v. Smith, 16 Wall. (U. S.) 390, 129, 174, 201, 410, 503
v. South Eastern R. Co., 5 C. P. Div. 1, 2415, 2460, 2465, 2243, 2426
v. Southern Pac. R. Co., 234 U. S. 669, 971
v. State, 34 Ohio St. 79, 872
v. Union Pac. Ry. Co., 226 N. Y. 534, 2576
v. Wetherbee, 98 N. Y. 562, 1832
Burkhard v. Pennsylvania Water Co., 243 Pa. 369, 1333
Burkhard v. Pennsylvania Water Co., 234 Pa. St. 41, 1208
Burkhart v. Commonwealth, 119 Ky. 317, 871
Burkholder v. Beetem, 65 Pa. St. 496, 438
v. Union Trust Co., 82 Mo. 572, 846
Burks v. Atchison, &c., R. Co., 83 Kans. 144, 1824
Burleson v. Davis (Tex. Civ. App.), 141 S. W. 559, 150
v. Illinois, 250 U. S. 191, 2577
Burley v. Old Colony R. Co., 219 Mass. 483, 1330
Burling v. Illinois, &c., R. Co., 85 Ill. 18, 1789
Burlingame v. Parce, 12 Hun (N. Y.) 144, 629
Burlingham v. New Berne, 213 Fed. 1014, 1013, 1026
Burlington v. Burlington St. R. Co., 49 Iowa 144, 1459, 1482
v. Newport News, &c., R. Co., 32 W. Va. 436, 1734
Burlington, &c., R. Co. v. Arms, 15 Nebr. 69, 2211, 2298
v. Boestler, 15 Iowa 555, 134, 136, 140, 441
v. Chicago Lumber Co., 15 Nebr. 390, 2365, 2368, 2369, 230,
v. Clay Co., 13 Nebr. 367, 1063
v. Crockett, 19 Nebr. 138, 1895, 1913
v. Dey, 82 Iowa 312, 810, 811, 813, 826, 847, 2099, 2568, 2598, 803, 785,
v. Dobson, 17 Nebr. 450, 1341
v. Dunn, 122 U. S. 513, 751, 755, 756
v. Johnson, 38 Kans. 142, 1280
v. Koonce, 34 Nebr. 479, 1570, 1673
v. Northwestern, &c., R. Co., 31 Fed. 652, 2216
v. People, 20 Colo. App. 181, 1579
v. Reinhackle, 15 Nebr. 279, 1435, 1437, 1350
v. Rose, 11 Nebr. 177, 229, 2394, 2476
v. Schweikart, 10 Colo. 178, 1244
v. Schluntz, 14 Nebr. 421, 1333, 1334
v. Shoemaker, 18 Nebr. 369, 1723
v. Simmons, 123 U. S. 52, 590
v. Spearman, 12 Iowa 112, 949, 950, 953
v. Stewart, 39 Iowa 267, 1097, 1285
v. Thompson, 31 Kans. 180, 722, 725
v. Webb, 18 Nebr. 215, 782
v. Wendt, 12 Nebr. 76, 1655, 1729, 1730
v. Westover, 4 Nebr. 268, 1748, 1750, 1755, 1762, 1766
v. White, 28 Nebr. 166, 1259
v. Whitney, 43 Iowa 113, 141
Burmeister, In re, 76 N. Y. 174, 947
Burmeister v. New York, &c., R. Co., 47 N. Y. S. 264, 1407
Burmester v. Norris, 6 Exch. 796, 503
Burn v. Chicago, &c., Ry. Co., 153 Ill. App. 319, 2415, 2422

[*References are to Sections—Vol. I,* §§ 1-706; *Vol. II,* §§ 710-1377; *Vol. III,* §§ 1380-1815; *Vol. IV,* §§ 1820-2375; *Vol. V,* §§ 2380-2902.]

Burnell v. New York, &c. R. Co., 45 N. Y. 184, 2211, 2512, 2513, 2522, 2524, 2525, 2731
v. West Side, &c., R. Co., 87 Wis. 387, 1858
Burnes v. Kansas City, &c., R. Co., 129 Mo. 41, 1823, 1833
v. Pennell, 2 H. L. Cas. 497, 310, 364, 367, 732
Burnett v. Atlantic Coast Line R. Co., 163 N. Car. 186, 1952, 1961, 1964, 1975
v. Central, &c., R. Co., 117 Ga. 521, 719
v. Great North, &c., R. Co., L. R. 10 App. 147, 417, 782
v. Hoffman, 40 Nebr. 569, 580
v. Nicholson, 86 N. Car. 99, 1389
v. Pennsylvania, &c., R. Co., 176 Pa. St. 45, 2243, 2264, 2435
Burney v. Ludeling, 47 La. Ann. 73, 417
Burnham v. Bowen, 111 U. S. 776, 606, 663
v. Chicago, &c., R. Co., 83 Nebr. 183, 1709
v. Chicago, &c., R. Co., 87 Nebr. 696, 1720
v. Detroit, &c., R. Co., 168 Mich. 55, 2488
v. Goffstown, 50 N. H. 560, 1302
v. Grand Trunk R. Co., 63 Maine 298, 2415, 2419, 2429, 2486
v. Railroad Co., 81 Miss. 46, 2233, 2234
v. Rutland R. Co. (Vt.), 90 Atl. 792, 1696
v. San Francisco, &c., Co., 76 Cal. 24, 177
v. Wabash, &c., R. Co., 91 Mich. 523, 2411
Burns' Case, 218 Mass. 8, 2029
Burns v. Bellefontaine R. Co., 50 Mo. 139, 2477
v. Burns, 131 Fed. 238, 2143
v. Chicago, &c., R. Co., 69 Iowa 450, 2708
v. Chicago, &c., R. Co., 102 Iowa 7, 1285
v. Chicago, &c., R. Co., 151 Mo. App. 573, 2260
v. Chicago, &c., R. Co., 104 Wis. 646, 2347, 2348, 2433
v. Cork, &c., R. Co., 13 Irish C. L. R. (N. S.) 543, 2397, 2498
v. Delaware, &c., R. Co., 70 N. J. L. 745, 1849
v. Delaware, &c., Co., 110 App. Div. (N. Y.) 592, 1682
v. Grand Rapids, &c., R. Co., 113 Ind. 169, 1930, 2047, 2058, 2059, 2708
v. Jagmetty, 86 N. J. L. 23, 867
v. Johnston, &c., R. Co., 213 Pa. St. 143, 2495
v. Louisville, &c., R. Co., 136 Ala. 522, 1661
v. Metropolitan Bldg. Assn., 2 Mack. (D. C.) 7, 73
v. Metropolitan St. R. Co., 66 Kans. 188, 1534, 2697
v. Milwaukee, &c., R. Co., 9 Wis. 450, 1361, 1371
Burns v. Multnomah R. Co., 8 Saw. (U. S.) 543, 1304, 1340
v. North Chicago Rolling Mill Co., 65 Wis. 312, 1646, 1651
v. Pennsylvania R. Co., 233 Pa. St. 304, 2399
v. Pethcal, 75 Hun (N. Y.) 437, 1844
v. Poulson, L. R., 8 C. P. 563, 251
v. St. Paul City R. Co., 101 Minn. 363, 53
v. Vesta Coal Co., 223 Pa. St. 473, 1844
v. Washburn, 160 Mass. 457, 1844, 1929, 1940
v. Windfall Mfg. Co., 146 Ind. 261, 2801
v. Worcester Consol. St. R. Co., 193 Mass. 63, 1518
Burns Grain Co. v. Erie R. Co., 102 Misc. (N. Y.), 28, 2231
Burnsville Tpk. Co. v. State, 119 Ind. 382, 735
Burr v. Adams Express Co., 71 N. J. L. 263, 2288
v. Bucksport, &c., R. Co., 64 Maine 130, 1341
v. Carbondale, 76 Ill. 455, 1011
v. Chariton Co., 2 McCr. (U. S.), 603, 1023
v. McDonald, 3 Grat. (Va.) 215, 243, 284, 285, 312, 696
v. Pennsylvania R. Co., 64 N. J. L. 30, 2474, 2481, 2498
v. Wilcox, 22 N. Y. 551, 180
Burrall v. Bushwick R. Co., 75 N. Y. 211, 112, 113, 278, 350, 487
Burrell v. Avis, 1 W. C. C. 129, 2029
v. Bushwick R. Co., 75 N. Y. 216, 90
v. Gowen, 134 Pa. St. 527, 1861
v. North, 2 Car. & Kir. 680, 2121
Burrill v. Nahant Bank, 2 Metc. (Mass.) 163, 262, 292, 299, 402, 472, 556
Burris v. Minneapolis, &c., R. Co., 95 Minn. 30, 1842
v. Pennsylvania R. Co., 233 Pa. St. 304, 1545
Burritt v. New Haven, &c., R. Co., 42 Conn. 174, 1442, 1484, 1570, 1581
Burroughes v. Bayne, 29 L. J. Exch. 185, 2313
Burroughs v. Grand Trunk R. Co., 67 Mich. 351, 2227, 2256
Burroughs v. Housatonic &c. R. Co., 15 Conn. 124, 1745, 1748, 1384, 1766
v. North Carolina R. Co., 67 N. Car. 376, 199, 350, 351
v. Norwich, &c., R. Co., 100 Mass. 26, 345, 534, 2118, 2166, 2184
v. Toxaway Co., 182 Fed. 129, 639
Burrow v. Terre Haute, &c., R. Co., 107 Ind. 432, 1127, 1134, 1151, 1155, 1157, 1178, 1248
Burrowes v. Chicago, &c., R. Co., 85 Nebr. 497, 2116, 2117
Burrows v. Smith, 10 N. Y. 550, 20, 131, 141

[*References are to Sections—Vol. I,* §§ 1-706; *Vol. II,* §§ 710-1377; *Vol. III,* §§ 1380-1815; *Vol. IV,* §§ 1820-2375; *Vol. V,* §§ 2380-2902.]

Burrus, In re, 136 U. S. 586, 2538
v. Nevada, &c., Ry.; 38 Nev. 156, 2097, 2222, 2831
Bursteen v. Boston Elev. R. Co., 211 Mass. 459, 2517
Burt v. Douglass, &c., R. Co., 83 Wis. 229, 1546, 2478
v. Farrar, 24 Barb. (N. Y.) 518, 126
v. Lima, &c., Co., 21 N. Y. S. 482, 1425
v. Merchants' Ins Co., 106 Mass. 356, 1186, 1194
v. Rattle, 31 Ohio St. 116, 97, 101
v. Wigglesworth, 117 Mass. 302, 1328
Burtis v. Buffalo, &c., R. Co., 24 N. Y. 269, 345, 2163, 2168
Burtnett v. Erie R. Co., 159 App. Div. (N. Y.) 712, 1961
Burton v. Cincinnati, &c., R. Co. (Ky.), 113 S. W. 442, 1789
v. Curyea, 40 Ill. 320, 2148
v. Galveston, &c., R. Co., 61 Tex. 526, 1408
v. Pryor (Mo. App.) 198 S. W. 1120, 1670
v. Schildbach, 45 Mich. 504, 647
v. West Jersey Ferry Co., 114 U. S. 474, 2478
v. Wilkinson, 18 Vt. 186, 2313
Burton Stock Car Co. v. Chicago, &c., R. Co., 1 I. C. C. 329, 2368, 2559
Burville v. Vickers (1916), 1 K. B. 180, 2034
Burwell v. Raleigh, &c., R. Co., 94 N. Car. 451, 2125, 2190, 2706
Burzio v. Joplin, &c., R. Co., 102 Kans. 287, 562, 1656
Busby v. Florida, &c., R. Co., 45 S. Car. 312, 1757
v. Louis, &c., R. Co., 81 Mo. 43, 1700, 1703
Busch v. Buffalo Creek R. Co., 29 Hun (N. Y.), 112, 1917
v. Interborough Rapid Trans. Co., 187 N. Y. 388, 2489
Buscher v. Scully, 107 Ind. 246, 2717
Busenbark v. Attica, &c., R. Co., 43 Ind. 265, 24, 47
Busenbarke v. Ramey, 53 Ind. 499, 2149
Busey v. Hooper, 35 Md. 15, 20, 47, 180, 191
Bush v. Beauchamp, 132 Ark. 582, 2506, 2522
v. Cincinnati Trac. Co., 192 Fed. 241, 1874, 1875
v. Curry, 131 Ark. 237, 2274
v. Marshall, 6 How. (U. S.) 285, 986
v. Nance, 61 Miss. 237, 725
v. Philadelphia, &c., R. Co., 232 Pa. St. 327, 1681
v. St. Joseph, &c., R. Co., 113 Mich. 513, 1532
v. St. Louis, &c., R. Co., 3 Mo. App. 62, 2295, 2296, 2311
v. Stephens, 131 Ark. 133, 659
v. Union Pac. R. Co., 62 Kans. 709, 1661, 1667, 1687
v. Taylor, 136 Ark. 554, 2829
Bush & Son's Co. v. Thompson, 65 Fed. 812, 2298
Bushby v. New York, &c., R. Co., 107 N. Y. 374, 1897
Bushee v. Freeborn, 11 R. I. 149, 353
Bushnell v. Consolidated, &c., Co., 138 Ill. 67, 215
v. Industrial Board, 276 Ill. 262, 2034
v. Wabash R. Co., 118 Mo. App. 618, 2334, 2352
Business Men, &c., Assn. v. Chicago, &c., R. Co., 2 I. C. C. 41, 2569
v. Chicago, &c., R. Co., 2 I. C. C. 52, 2565, 2586
Buskirk v. Caudill, 181 Ky. 45, 1913
Bussey v. Charleston, &c., R. Co., 78 S. Car. 352, 1842, 1843, 1939
v. Gulf &c. R. Co., 79 Miss. 597, 2047
Bussian v. Milwaukee, &c., R. Co., 56 Wis. 325, 1425, 1804
Buston v. Pennsylvania R. Co., 116 Fed. 235, 2182
v. Pennsylvania R. Co., 119 Fed. 808, 2124, 2160, 2182, 2188
Buswell v. Supreme Sitting, &c., 161 Mass. 224, 638
Butcher v. Dillsburg, &c., R. Co., 76 Pa. St. 306, 120
v. London, &c., R. Co., 16 Com. B. 13, 2517, 2524
v. Vaca, &c., R. Co., 67 Cal. 518, 1755
Butchers Union, &c., Co. v. Crescent City Live Stock, &c., Co., 111 U. S. 746, 1219
Butchers', &c., Bank v. MacDonald, 130 Mass. 264, 714
Butchers', &c., Co., v. Louisville, &c., R. Co., 67 Fed. 35, 2557, 2559
Buteau v. New York, &c., R. Co., 35 R. I. 545, 1914
Butler's Appeal, 73 Pa. St. 448, 1186
Butler v. Aurora, &c., R. Co., 250 Ill. App. 47, 1709
v. Basing, 2 C. & P. 613, 2119
v. Beach, 82 Conn. 417, 704
v. Chicago, &c., R. Co., 87 Iowa 206, 1936, 1948
v. Cornwall Iron Co., 22 Conn. 335, 297, 316
v. Dunham, 27 Ill. 474, 999, 1036, 1103
v. East Tennessee, &c., R. Co., 8 Lea (Tenn.) 32, 2211, 2212, 2298
v. Frazee, 211 U. S. 459, 1837
v. F. R. Penn Tobacco Co., 152 N. Car. 416, 1426
v. Gettysburg, &c., R. Co., 126 Pa. St. 160, 1678
v. Glen Cove Starch Co., 18 Hun (N. Y.) 47, 94
v. Glens, &c., R. Co., 121 N. Y. 112, 198
v. Heane, 2 Campb. 415, 2257, 2526
v. Hudson River R. Co., 3 E. D. Smith, 571, 2508
v. Manhattan R. Co., 143 N. Y. 417, 256, 2865

[*References are to Sections—Vol. I,* §§ 1-706; *Vol. II,* §§ 710-1377; *Vol. III,* §§ 1380-1815; *Vol. IV,* §§ 1820-2375; *Vol. V,* §§ 2380-2902.]

Butler v. Murray, 30 N. Y. 88, 2374
v. Nevin, 88 Ill. 575, 947
v. New York, &c., R. Co., 177 Mass. 191, 1661
v. Peck, 16 Ohio St, 335, 1391
v. Pittsburgh R. Co., 18 App. 656, 2703
v. Pittsburgh, &c., R. Co., 139 Pa. St. 195, 21 Atl. 500, 1552, 2109, 2477, 2481
v. Rahm, 46 Md. 541, 397, 551, 555, 565, 567
v. St. Paul, &c., R. Co., 59 Minn. 135, 2472
v. Sewer Comrs., 29 N. J. L. 665, 1244
v. Thomasville, 74 Ga. 570, 1199
v. Tifton, &c., R. Co., 121 Ga. 817, 1143
v. Woolcott, 2 B. & P. N. R. 64, 2373
v. Worcester, 112 Mass. 541, 1294
Butler Bros. Shoe Co. v. U. S. Rubber Co., 156 Fed. 1, 918
Butman v. Fowler, 17 Ohio 101, 1327
v. Vermont Cent. R. Co., 27 Vt. 500, 1281
Butner v. Western, &c., Telegraph Co., 2 Okla. 234, 2254
Butt v. Gellyceidrim Colliery Co. (1909), 3 B. W. C. C. 44, 2034
Butte v. Industrial Acc. Board, 52 Mont. 75, 2022
Butte Milling Co. v. Chicago, &c., R. Co., 15 I. C. C. 351, 2596
Butte, &c., R. Co. v. Montana, &c., R. Co., 16 Mont. 504, 1204, 1206, 1595, 1598, 1601
Buttelli v. Jersey City, &c., R. Co., 59 N. J. L. 302, 1542
Butterfield v. Cowing, 112 N. Y. 486, 614
v. Ontario, 44 Fed. 171, 551
v. Spencer, 1 Bosw. (N. Y.) 1, 92
v. Western R. Co., 10 Allen (Mass.) 532, 1660
Butternuts, &c., Tpk. Co. v. North, 1 Hill (N. Y.) 518, 140, 1138
Butterworth, &c., Co. v. Central R. Co., 72 N. J. Eq. 568, 1273
Buttner v. South Baltimore, &c., Co., 101 Md. 168, 1835
Button v. Frink, 51 Conn. 342, 2697
v. Hoffman, 61 Wis. 20, 193, 195, 698
v. Hudson River R. Co., 18 N. Y. 248, 2498
Buttrick v. Nashua, &c., R. Co., 62 N. H. 413, 107, 113, 301
Butts v. St. Louis, &c., R. Co., 98 Mo. 272, 1686
Buttz v. Northern Pac. R. Co., 119 U. S. 55, 967
Butz v. Muscatine, 8 Wall. (U. S.) 575, 1023, 1119
Buxton v. Northeastern, &c., R. Co., L. R. 3 Q. B. 548, 540, 1705, 1706, 1826
Buxton v. Pennsylvania Lumber Co., 221 Fed. 718, 759
Buzby v. Philadelphia, &c., R. Co., 126 Pa. St. 559, 1446, 1526, 1541, 1551, 1664
Buzzell v. Loconia Mfg. Co., 48 Maine 113, 1861, 1874, 1878
Bybee v. Oregon, &c., R. Co., 139 U. S. 663, 699, 976, 977
Byers v. Denver, &c., R. Co., 13 Colo. 552, 483
v. Nashville, &c., R. Co., 94 Tenn. 345, 2066
v. Rollins, 13 Colo. 22, 715
Byington v. Chicago, &c., Ry. Co., 96 Nebr. 584, 2545
Byram v. Illinois Cent. R. Co., 172 Iowa 631, 1965, 1966
v. Illinois Cent. R. Co., 154 N. Y. 1006, 1966
Byrd v. Hudson, 113 N. Car. 203, 2717
v. Texas, &c., R. Co. (Tex. Civ. App.), 99 S. W. 734, 2872
Byers v. Baltimore, &c., R. Co., 222 Pa. St. 547, 1769
v. Nashville, &c., R. Co., 94 Tenn. 345, 2711
Byrne v. Bodle, 2 Hurl. & C. 722, 1802, 2212
v. Chicago General Ry. Co., 63 Ill. App. 438, 1430
v. Fargo, 36 Misc. (N. Y.) 543, 2301
v. Kansas City, &c., R. Co., 61 Fed. 605, 7, 1611, 1615, 1822, 2380
v. Learnard, 191 Mass. 269, 1945
v. Minneapolis, &c., R. Co., 38 Minn. 212, 1391
v. New York, &c., R. Co., 83 N. Y. 620, 1668, 1800
v. New York, &c., R. Co., 94 N. Y. 12, 1638
v. New York, &c., R. Co., 104 N. Y. 362, 1443, 1647, 1649, 1786, 1790
v. Schuyler, &c., Co., 65 Conn. 336, 190, 192, 732
v. Weeks, 7 Bosw. (N. Y.) 372, 2140
v. Wilson, 15 Irish C. L. 332, 250
Byrnes v. Boston, &c., R. Co., 181 Mass. 322, 1705
v. New York, &c., R. Co., 71 Hun (N. Y.) 209, 1856
v. New York, &c., R. Co., 113 N. Y. 251, 1906, 1908
v. New York, &c., R. Co., 195 Mass. 437, 1652
Byron v. Lynn, &c., R. Co., 177 Mass. 303, 1546, 1547, 1549
Bywaters v. Paris, &c., R. Co., 73 Tex. 624, 59

C

Cabeen v. Campbell, 30 Pa. St. 254, 2321
Cabin Branch Mining Co. v. Hutchinson, 112 Va. 37, 1845, 1919, 1944
Cable v. Ellis, 110 U. S. 389, 747
v. McCune, 26 Mo. 371, 210
v. Spokane, &c., R. Co., 50 Wash. 619, 1516, 1534, 1663, 2901
Carter v. Seaboard Air Line Ry. Co., 114 S. Car. 517, 2900
Cabot, &c., Bridge v. Chapin, 6 Cush. (Mass.) 50, 24
Cadle v. Muscatine Western R. Co., 44 Iowa 11, 1435
Cadmus v. Central, &c., R. Co., 31 N. J. L. 179, 1339

[References are to Sections—Vol. I, §§ 1-706; Vol. II, §§ 710-1377; Vol. III, §§ 1380-1815; Vol. IV, §§ 1820-2375; Vol. V, §§ 2380-2902.]

Cadwallader v. Grand Trunk R. Co., 9 Low. Can. 169, 2506, 2525
v. Louisville, &c., R. Co., 128 Ind. 518, 1660, 1667
Cadwell v. Connecticut Co., 85 Conn. 401, 1504
Cady v. Sanford, 53 Vt. 632, 322
Cafasso v. Philadelphia, &c. R. Co., 169 Fed. 887, 40
Caffrey v. Bartlett Western Ry. Co. (Tex. Civ. App.), 198 S. W. 810, 2057
Caffyn v. State, 91 Ind. 324, 1054, 1066
Cafiero v. Welsh, 8 Phila. (Pa.) 130, 2139
Cage v. Louisville, &c., R. Co. (Miss.), 1720
v. Trager, 60 Miss. 563, 1344
Cagill v. Wooldridge, 8 Baxter (Tenn.) 580, 638, 653
Cagwin v. Hancock, 84 N. Y. 532, 1031, 1097, 1100
Cahall v. Citizens', &c., Assn., 61 Ala. 232, 714
Cahen v. Platt, 69 N. Y. 348, 2744
Caher v. Grand Trunk R. Co., 75 N. H. 125, 2487, 2866
Cahill v. Chicago, &c., R. Co., 74 Fed. 285, 1647
v. Cincinnati, &c., Ry. Co., 92 Ky. 345, 1647, 1670
v. Hilton, 106 N. Y. 512, 1837, 1869
v. Illinois Cent. R. Co., 148 Iowa 241, 1937
v. Kalamazoo, &c., Co., 2 Doug. (Mich.) 124, 223, 225, 285, 289, 304
v. London R. Co., 10 Com. B. (N. S.) 154, 2508
v. Railroad Co., 13 Ky. 714, 1653
v. Stone, 153 Cal. 571, 1798, 1799, 1800
Cahn v. Barnes, 5 Fed. 326, 982
v. Michigan, &c., R. Co., 71 Ill. 96, 2286, 2311
Cahow v. Chicago, &c., R. Co., 113 Iowa 224, 2830
Cain v. Chicago, &c., R. Co., 54 Iowa 255, 1430
v. Commissioners, 86 N. Car. 8, 945
v. Kanawho Trac., &c., Co., 81 W. Va. 631, 1543, 1550
v. Macon, &c., R. Co., 97 Ga. 298, 1534
v. Northern Pac. R. Co., 28 N. Dak. 471, 1679
v. South Bound R. Co., 62 S. Car. 25, 1396
v. Southern R. Co., 199 Fed. 211, 1960, 1969, 1980
Cairns v. North Eastern R. Co., 4 R. & Canal Traf. Cas. 221, 2569
v. Robins, 8 M. & W. 258, 2311
Cairo v. Zane, 149 U. S. 122, 1022, 1028, 1060, 1071, 1113
Cairo, &c., R. Co. v. Brevoort, 62 Fed. 129, 730, 1233, 1234, 1249, 1384, 1391
v. Cauble, 85 Ill. 555, 1417
v. Cauble, 41 Ill. App. 133, 1417
v. Delap, 7 Brad. (Ill. App.) 60, 138, 139
Cairo, &c., R. Co. v. Mahoney, 82 Ill. 73, 260, 261
v. People, 92 Ill. 97, 1698
v. People, 92 Ill. 170, 1425
v. Sparta, 77 Ill. 505, 1010, 1030, 1074
v. Stevens, 73 Ind. 278, 1234, 1384, 1391
v. Trout, 32 Ark. 17, 1294, 1850
v. Turner, 31 Ark. 494, 1195, 1248, 1281, 1285, 1286, 1287, 1350
v. Warrington, 92 Ill. 157, 788
v. Watson, 85 Ill. 531, 1416
v. Woosley, 85 Ill. 370, 1334, 1384, 1407, 1725
Cake v. Mohum, 164 U. S. 311, 659
v. Philadelphia, &c., R. Co., 87 Pa. St. 307, 1225, 1365
Calahan v. Babcock, 21 Ohio St. 281, 2317, 2321
Calcasieu Lumber Co. v. Harris, 77 Tex. 18, 455, 464, 1153, 1158
Calder v. Bull, 3 Dall. (U. S.) 386, 388, 785, 798
v. Police Jury, 44 La. Ann. 173, 1291
v. Southern R. Co., 89 S. Car. 287, 2458, 2461, 2492
Calderon v. Atlas Steamship Co., 64 Fed. 874, 2257, 2268
v. Atlas S. S. Co., 69 Fed. 574, 2757
v. Atlas Steamship Co., 170 U. S. 272, 2268
Caldwell v. East Broad Top, &c., R. Co., 169 Pa. St. 99, 417
v. Erie Transfer Co., 67 N. Y. St. 843, 2522
v. Lawrence, 10 Wis. 331, 1419
v. Lincoln City, 19 Nebr. 569, 904
v. National Mohawk Valley Bank, 64 Barb. (N. Y.) 333, 249
v. New Jersey, &c., R. Co., 47 N. Y. 282, 2395, 2399
v. New York, &c., R. Co., 111 App. Div. (N. Y.) 164, 1267
v. North Carolina, 187 U. S. 622, 2540
v. Northern Pac. R. Co., 56 Wash. 223, 2859
v. Richmond, &c., R. Co., 89 Ga. 550, 2380, 2470, 2698
v. Seaboard, &c., R., 73 S. Car. 443, 1930, 2264
v. Vicksburg, &c., R. Co., 41 La. Ann. 624, 1573
Caledonia, The, 43 Fed. 681, 2143
Caledonia, The, 157 U. S. 124, 2744
Caledonian R. Co. v. Sprot, 2 Jur. (N. S.) 623, 1169
v. Waker, L. R. 7 App. Cas. 259, 1236
v. Helensburgh, 2 Macq. 391, 20
v. North British, &c., R. Co., 3 Nev. & Macq. R. Cas. 403, 2542
v. Ogilvy, 2 Macq. H. L. Cas. 229, 1581
Calender, &c., Co. v. Chicago, &c., R. Co., 99 Minn. 295, 2190

[*References are to Sections—Vol. I,* §§ 1-706; *Vol. II,* §§ 710-1377; *Vol. III,* §§ 1380-1815; *Vol. IV,* §§ 1820-2375; *Vol. V,* §§ 2380-2902.]

Caley v. Philadelphia, &c., R. Co., 80 Pa. St. 363, 129, 141
Calhoun v. Gulf, &c., R. Co., 84 Tex. 226, 2712
v. Memphis, &c., R. Co., 2 Flip. (U. S.) 442, 560, 562, 563
v. Paducah, &c., R. Co., 9 Cent. L. J. 66, 5, 563
v. Pennsylvania R. Co., 223 Pa. St. 298, 1661
v. Pullman Co., 159 Fed. 387, 2450, 2461
v. Pullman P. C. Co., 149 Fed. 546, 2450, 2451, 2452
Calhoun County v. Galbraith, 99 U. S. 214, 1094
Caliendo's Case, 219 Mass. 498, 2033
California v. Central Pacific R. Co., 127 U. S. 1, 21, 31, 34, 45, 792, 924, 937, 2095, 2538, 2540, 2550, 2553, 2620
v. Southern Pac. Co., 157 U. S. 229, 1114
California Bank v. Kennedy, 167 U. S. 362, 425
California Cent. R. Co. v. Hooper, 76 Cal. 404, 1200
California Ins. Co. v. Union Compress Co., 133 U. S. 387, 2125
California Northern R. Co. v. Gould, 21 Cal. 254, 1311
California Pac. R. Co. v. Central Pac. R. Co., 47 Cal. 528, 1214, 1375
v. Frisbie, 41 Cal. 356, 1335, 1338
California Powder Works v. Blue Tent. &c., Mines, 3 Cal. Unrep. 145, 1414
v. Railroad, 113 Cal. 329, 2128, 2214, 2265, 2272
California R. Co. v. Rutherford, 62 Fed. 796, 734
California Southern R. Co. v. Colton Land, &c., Co. (Cal.), 2 Pac. 38, 1247, 1315
v. Kimball, 61 Cal. 90, 1197, 1247
California State Tel. Co. v. Alta T. Co., 22 Cal. 398, 42, 1217
California Trona Co. v. Wilkinson, 20 Cal. App. 694, 104
California, &c., R. Co. v. Armstrong, 46 Cal. 85, 1270
v. Butte Co., 18 Cal. 671, 1065
v. Central, &c., R. Co., 47 47 Cal. 528, 1248
v. Hooper, 76 Cal. 404, 1313, 1318
v. Southern, &c., R. Co., 65 Cal. 295, 1365
v. Southern, &c., R., Co., 65 Cal. 409, 1298
v. Southern Pac. Railroad Co., 67 Cal. 59, 1262, 1270, 1318, 1599
California, &c., Co., Re, 110 Fed. 678, 1864
California, &c., Co. v. Callender, 94 Cal. 120, 134
v. Central, &c., Co., 47 Cal. 528, 1134
v. Morgan, 13 Cal. App. 65, 740
v. Munz, 29 Fed. 837, 969
v. Russell, 88 Cal. 277, 129
California, &c., Co. v. Union, &c., Co., 133 U. S. 387, 2237
Calkins v. Salina, &c., R. Co., 102 Kans. 835, 1283
v. State, 18 Ohio St. 366, 874
Callaghan v. Delaware, &c., R. Co., 52 Hun (N. Y.) 276, 1667
Callahan v. Burlington, &c., R. Co., 23 Iowa 562, 1407, 1408
v. Davis, 90 Mo. 78, 986
v. Eel River, &c., R. Co., 92 Cal. 89, 1798
v. Gilman, 1 Am. St. 843, 1440
v. Louisville, &c., R. Co., 11 Fed. 536, 32, 39
v. St. Louis, &c., R. Co., 170 Mo. 473, 1926, 1937, 1948
v. Windsor, 78 Iowa 193, 104
Callan v. Canada Northern R. Co., 19 Manitoba L. R. R. 141, 2544
v. Wilson, 127 U. S. 540, 608
Callanan v. Shaw, 19 Iowa 183, 641
Callaway v. Allen, 64 Fed. 297, 1866
v. Mellett, 15 Ind. App. 366, 2415, 2422
v. Southern R. Co., 126 Ga. 192, 2302
Callaway County v. Foster, 93 U. S. 567, 1002, 1019, 1029
Callaway, &c., Co. v. Clark, 32 Mo. 305, 453
Callender v. Painesville, &c., R. Co., 11 Ohio St. 516, 388
Callison v. Charleston, &c., R. Co., 106 S. Car. 123, 1651
v. Hedrick, 15 Grat. (Va.) 244, 1284
Calloway v. Glenn, 105 Ky. 648, 168
v. Mellett, 15 Ind. App. 366, 2866
Calumet Paper Co. v. Haskell, &c., Co., 144 Mo. 331, 301, 694
v. Knight, &c., Co., 43 Ill. App. 566, 712
Calumet River R. Co. v. Brown, 136 Ill. 322, 1279
Calumet Service Co. v. Chilton, 148 Wis. 334, 1464
Calumet, &c., Canal, &c., Co. v. Conkling, 273 Ill. 318, 438
Calvert, &c., R. Co. v. Driskill, 31 Tex. Civ. App. 200, 389
v. Smith (Tex. Civ. App.), 68 S. W. 68, 1330, 1332
Calvo v. Charlotte, &c., R. Co., 23 S. Car. 526, 1823, 1895, 1896
Calwell v. Minneapolis, &c., R. Co., 138 Iowa 32, 1647, 1653
Camblos v. Philadelphia, &c., R. Co., 4 Brewster (Pa.) 563, St. 357, 947, 1303
Cambria Iron Co. v. Union Trust Co., 154 Ind. 292, 1484
Cambria Street, In re, 75 Pa. 357, 947, 1303
Cambridge v. Charlestown, &c., R. Co., 7 Met. (Mass.) 70, 476, 1574
v. County Comrs., 117 Mass. 79, 1245
v. Railroad Commissioners, 153 Mass. 161, 803, 806
Cambridge R. Co. v. Charles River St. R. Co., 139 Mass. 454, 1226

[*References are to Sections—Vol. I,* §§ 1-706; *Vol. II,* §§ 710-1377; *Vol. III,* §§ 1380-1815; *Vol. IV,* §§ 1820-2375; *Vol. V,* §§ 2380-2902.]

Camden v. Mulford, 26 N. J. L. 49, 1056
v. Pennsylvania R. Co., 21 Wis. 582, 2164
v. Public Service R. Co., 84 N. J. L. 305, 1482
v. Stuart, 144 U. S. 104, 105, 106, 128
Camden Interstate R. Co. v. Broom, 139 Fed. 595, 598, 1537
Camden R. Co. v. Burke, 13 Wend. (N. Y.) 611, 2097
Camden Safe, &c., Co. v. Lord, 67 N. J. Eq. 489, 264
Camden, &c., R. Co. v. Baldauf, 16 Pa. St. 67, 2240, 2241, 2257, 2508, 2525, 2526
v. Belknap, 21 Wend. (N. Y.) 354, 2384, 2512, 2516
v. Briggs, 22 N. J. L. 623, 52, 847
v. Burke, 13 Wend (N. Y.) 611, 2395, 2512, 2526
v. Elkins, 37 N. J. Eq. 273, 184, 199
v. Forsyth, 61 Pa. St. 81, 2164, 2185
v. Frazier, 30 Ky. L. 186, 2866
v. Hoosey, 99 Pa. St. 492, 2477
v. Lee (Ky.), 84 S. W. 332, 1511
v. May's Landing, &c., Co., 48 N. J. L. 530, 37, 427, 510, 511
v. Smiley, 27 Ky. L. 134, 1266, 1355
v. Stetson, 177 U. S. 172, 2710
v. United States, &c., Co., 68 N. J. Eq. 279, 1514, 1529
v. Williams, 61 N. J. L. 646, 2699
v. Young, 60 N. J. L. 193, 1514
Camenzind v. Furniture Co., 89 Ore. 158, 1842
Cameron v. Board, &c., 47 Miss. 264, 1352
v. Charing Cross R. Co., 16 C. B. N. S. 430, 1262
v. Chicago, &c., R. Co., 51 Minn. 153, 1259, 1330
v. Great Northern R. Co., 8 N. Dak. 124, 1908, 2712
v. Hodges, 127 U. S. 322, 756
v. Kenyon, &c., Co., 22 Mont. 312, 269
v. New York, &c., R. Co., 77 Hun (N. Y.) 519, 2829
v. New York, &c., Co., 133 N. Y. 336, 372
v. New York Cent. R. Co., 145 N. Y. 400, 1842, 1854
v. Oberlin, 19 Ind. App. 142, 1751
v. Stephenson, 69 Mo. 372, 1033
v. Tome, 64 Md. 507, 552
Cameron Mill, &c., Co. v. Anderson, 98 Tex. 156, 2850
Camon v. Cleveland, &c., R. Co., 157 Ind. 682, 1795
Camp v. Chicago, &c., R. Co., 124 Iowa 238, 1862, 1888
v. Coal Creek, &c., R. Co., 11 Lea (Tenn.) 705, 1315
v. Hartford, &c., Co., 43 Conn. 333, 2255, 2704, 2733
Campagnie, &c., R. Co. v. Fortier (Montreal), L. R. 5 Q. B. 224, 2311
Campbell, Matter of, 1 N. Y. S. 768, 1339
Campbell v. Alford, 57 Tex. 159, 2148
v. American, &c., Co., 122 N. Y. 455, 96
v. American, &c., Co., 125 Fed. 207, 172
v. Argenta, &c., Co., 51 Fed. 1, 189
v. Atlanta, &c., R. Co., 53 Ga. 488, 1951
v. Boyd, 88 N. Car. 129, 1495, 1647
v. Bridwell, 5 Ore. 311, 1695
v. Canadian Northern R. Co., 9 Dominion L. 777, 1681
v. Canadian, &c., R. Co., 124 Minn. 245, 533, 1966
v. Chicago, &c., R. Co., 149 Ill. App. 120, 1842
v. Chicago, &c., R. Co., 86 Iowa 587, 812, 824, 922, 2550
v. Cincinnati, &c., R. Co., 9 Ky. L. 799, 1399, 1401
v. Collins, 62 Fed. 849, 752
v. Cook, 86 Tex. 630, 660, 782, 1845, 1932, 2840
v. Duluth, &c., R. Co., 50 Fed. 241, 720
v. Duluth, &c., R. Co., 107 Minn. 358, 2476
v. Frankford, &c., R. Co., 139 Pa. St. 522, 1527
v. Hancock, 26 Tenn. 75, 2868
v. Indianapolis, &c., R. Co., 110 Ind. 490, 81, 462, 1158, 1174, 1178
v. Indianapolis, &c., Trac. Co., 39 Ind. App. 66, 1513, 1723
v. Kansas City, &c., R. Co., 55 Kans. 536. 1796
v. Los Angeles R. Co., 135 Cal. 137, 1550
v. Los Angeles Trac. Co., 137 Cal. 565, 2807, 2849
v. McCoy, 31 Pa. St. 263, 1178
v. McGregor, 29 N. B. 644, 1762
v. Marietta, &c., R. Co., 23 Ohio St. 168, 373, 1132
v. Metropolitan R. Co., 82 Ga. 320, 1262, 1425, 1439, 1453
v. Milwaukee Elec. R. Co., 169 Wis. 171, 2383, 2823
v. Mississippi Union Bank, 6 How. (Miss.) 625, 67
v. Missouri Pacific R. Co., 121 Mo. 340, 1747, 1765, 1767, 1768
v. Missouri Pac. R. Co., 78 Nebr. 479, 2513, 2523
v. Morse, 1 Harp. L. (S. Car.) 468, 2204
v. New Orleans City R. Co., 104 La. Ann. 183, 1537
v. New York, &c., R. Co., 50 Conn. 128, 1695, 1697
v. Northern Pac. R. Co., 51 Minn. 488, 1805
v. Paris, &c., R. Co., 71 Ill. 611, 1017, 1023, 1031, 1063, 1089
v. Portland, &c., R. Co., 62 Maine 552, 1785, 1786
v. Providence, 9 R. I. 262, 251, 252
v. Pullman, &c., Co., 42 Fed. 484, 2453, 2489, 2492

[*References are to Sections—Vol. I,* §§ 1-706; *Vol. II,* §§ 710-1377; *Vol. III,* §§ 1380-1815; *Vol. IV,* §§ 1820-2375; *Vol. V,* §§ 2380-2902.]

Campbell v. Railroad Co., 1 Woods (U. S.) 368, 607, 1277
v. Raven, 176 Mich. 208, 120
v. St. Louis Transit Co., 121 Mo. App. 406, 2798
v. St. Louis, &c., R. Co., 175 Mo. 161, 2713
v. Santa Maria Oil, &c., Co., 153 Cal. 282, 165
v. Seaboard, &c., R. Co., 83 S. Car. 448, 2456, 2461
v. Southern Ry. Co., 94 S. Car. 95, 2417
v. Spokane, &c., R. Co., 188 Fed. 516, 1523, 1989, 1994, 2000
v. Stillwater, 32 Minn. 308, 1442
v. Texas, &c., R. Co., 2 Woods (U. S.) 263, 560, 562, 565, 598, 599
v. Watson, 8 Ohio 498, 1277
v. Wing, 5 Tex. Civ. App. 431, 1854, 1861
v. York, 172 Pa. St. 205, 2067, 2856
Campbellsville, &c., Co. v. Hubbert, 112 Fed. 718, 929
Campion v. Canadian Pac. R. Co., 43 Fed. 775, 2211, 2214
Canada Atlantic R. Co. v. Henderson, 29 Car. S. C. 632, 1648
Canada Southern R. Co. v. Clouse, 13 Can. S. C. R. 139, 1626, 1629, 1633
v. Gebhard, 109 U. S. 527, 534, 215, 579, 601, 610, 611, 613
Canada, &c., R. Co. v. Erwin, 13 Can. S. C. R. 162, 1626
v. Hurdman, 25 Can. S. C. 205, 1858
v. International Bridge Co., L. R. 8 App. Cas. 723, 2362
Canada, &c., Co. v. International, &c., Co., 8 Fed. 190, 2541
Canadaigua, &c., R. Co. v. Payne, 16 Barb. (N. Y.) 273, 1261
Canadian Pacific R. Co., In re, 87 Maine 247, 805
Canadian Pac. R. Co. v. Chalifoux, 22 Can. S. Ct. 721, 2482
v. Elliott, 137 Fed. 905, 1863, 2829
v. Moosehead Tel. Co., 106 Maine 363, 1264
Canadian River R. Co. v. Wichita Falls, &c., R. Co. (Okla.), 166 Pac. 163, 1171
Canadian, &c., R. Co. v. Johnson, Montreal L. R. 6 Q. B. 213. 2391
v. Robinson, 14 Can. Sup. Ct. 105, 2045
v. Robinson, 19 Can. Sup. Ct. 292, 2047, 2056, 2061, 2062
Canal Appraisers, &c., v. People, 17 Wend. (N. Y.) 571, 1232
Canal Bank v. Albany, 9 Wend. (N. Y.) 244, 1341
Canal Co. v. Hitchings, 65 Maine 140, 1389
v. Kerr, 3 Cranch (C. C.) 599, 1241
Canal St. Gravel R. Co. v. Paas, 95 Mich. 372, 711
Canal, &c., R. Co. v. Crescent City R. Co., 41 La. Ann. 561, 6 So. 849, 1210, 1216, 1433, 1434, 1468, 1490, 1496
v. Orleans, &c., R. Co., 44 La. Ann. 54, 1434, 1496
v. St. Charles St. R. Co., 44 La. Ann. 1069, 427
Canastota Knife Co. v. Newington Tramway Co., 69 Conn. 146, 1452, 1504, 1508
Canda, &c., Co. v. Woodbridge, &c., Co., 58 N. J. L. 134, 400
Candee v. Kansas City, &c., R. Co., 130 Mo. 142, 1796
v. New York, &c., R. Co., 73 Conn. 667, 2228, 2342, 2346, 2770, 2776
v. Pennsylvania R. Co., 21 Wis. 582, 345, 2164, 2420, 2522
Candelaria v. Atchison, &c., R. Co., 6 N. Mex. 266, 1795
Candiff v. Louisville, &c., R. Co., 42 La. Ann. 477, 258, 1805, 2391, 2476
Candless v. Richmond, &c., R. Co., 38 S. Car. 103, 3
Candon v. Southside R. Co., 14 Grat. (Va.) 302, 1401
Cane Belt R. Co. v. Hughes, 31 Tex. Civ. App. 565, 1197, 1255
v. Missouri, &c., R. Co., 44 Tex. Civ. App. 221, 2192
v. Peden Iron, &c., Co., 45 Tex. Civ. App. 630, 2291
v. Ridgeway, 38 Tex. Civ. App. 108, 1354, 1396
Cane Hill Cold Storage, &c., Co. v. San Antonio, &c., R. Co. (Tex.), 95 S. W. 751, 2190, 2782
Cane Hill, &c., Orchard Co. v. San Antonio, &c., R. Co., 95 S. W. 751, 2705
Canfield v. Baltimore, &c., R. Co., 14 J. & S. (N. Y.) 238. 2125
v. Baltimore, &c., R. Co., 75 N. Y. 144, 2311
v. Baltimore, &c., R. Co., 93 N. Y. 532, 2262. 2276
v. Chicago, &c., R. Co., 142 Iowa 658, 2856
v. Northern R. Co., 18 Barb. (N. Y.) 586, 2361
Cannady v. Atlantic, &c., R. Co., 143 N. Car. 439, 1930
Canney v. South Pacific Coast R. Co., 63 Cal. 501, 260
v. Walkeline, 113 Fed. 66, 1945
Canning v. Williamstown, 1 Cush. (Mass.) 451, 2860
Cannon v. Atlantic, &c., R. Co., 97 S. Car. 223, 1391
v. Cleveland, &c., R. Co., 157 Ind. 682, 688, 1785, 1788
v. Fargo, 222 N. Y. 321, 1900
v. Mathes, 8 Heisk. (Tenn.) 504, 998
v. Midland, &c., R. Co., 6 L. R. Ir. 199, 2493
v. New Orleans, 20 Wall. (U. S.) 577, 2550
v. New York, &c., R. Co., 194 Mass. 177, 1863
v. Wildman, 28 Conn. 472, 1403

[*References are to Sections—Vol. I,* §§ 1-706; *Vol. II,* §§ 710-1377; *Vol. III,* §§ 1380-1815; *Vol. IV,* §§ 1820-2375; *Vol. V,* §§ 2380-2902.]

Cannon Falls, &c., Co. v. Chicago, &c., R. Co., 10 I. C. C. 650, 2561
Cannon River, &c., Co. v. Rogers, 51 Minn. 388, 297
Canon v. Chicago, &c., R. Co., 101 Iowa 613, 1935
Canon City, &c., R. Co. v. Oxtoby, 45 Colo. 214, 522
Canter v. Colorado, &c., R. Co., 35 Fed. 41, 1849
Cantillon v. Dubuque, &c., R. Co., 78 Iowa 48, 374, 1029, 1046, 1054, 1082
Cantini v. Tillman, 54 Fed. 969, 2538
Cantling v. Hannibal, &c., R. Co., 54 Mo. 385, 2244, 2506
Cantlon v. Eastern, &c., R. Co., 45 Minn. 481, 534, 538, 1749, 1750, 1761
Canton v. Canton, &c., Co., 84 Miss. 268, 524, 1130, 1425, 1567
Canton Co. v. Baltimore, &c., R. Co., 99 Md. 202, 1223
Cantrell v. Railroad, 176 Ill. 512, 804, 815
Cantu v. Bennett. 39 Tex. 303, 2243
Cantwell v. Pacific Exp. Co., 58 Ark. 487, 2703
Canty v. Latterner, 31 Minn. 239, 1152
Cape Breton Co., In re, L. R. 26 Ch. Div. 221, 17
Cape Elizabeth v. County Comrs., 64 Maine 456, 1214
Cape Fear, &c., R. Co. v. Steward. 132 N. Car. 248, 1365
Cape Girardeau County Ct. v. Hill, 118 U. S. 68, 1027
Cape Girardeau, &c., R. Co. v. Dennis, 67 Mo. 438, 1140, 1326
v. St. Louis, &c., R. Co., 222 Mo. 461, 1178
Cape May &c., Co., Matter of, 51 N. J. L. 78, 181
Cape May, &c., R. Co. v. Johnson, 35 N. J. Eq. 422. 658
v. Cape May, 58 N. J. L. 565, 1464
v. Cape May, 60 N. J. L. 224, 1491
Capehart v. Furman, &c., Co., 103 Ala. 671, 2127, 2145, 2287
v. Granite Mills, 97 Ala. 353, 2762
v. Louisville, &c., R. Co., 3 I. C. C. 278, 2569
v. Seaboard, &c., Co., 81 N. Car. 438, 2255, 2256, 2271
Capel v. Sim's, &c., Co., 58 Law T. (N. S.) 807, 18
Capers v. Augusta, &c., R. Co., 76 Ga. 90, 1346
Capital City Bank v. Hodgin, 22 Fed. 209, 750
Capital City Gas, &c., Co. v. Des Moines, 72 Fed. 829, 2588
Capital City Light, &c., Co. v. Tallahassee, 186 U. S. 401, 1473
Capital City Trac. Co. v. Brown, 29 App. (D. C.) 473, 1552
v. Lusby, 12 App. (D. C.) 295, 1516, 1550, 1551
Capital City Water Co. v. Weatherby, 108 Ala. 412, 645
Capital Const. Co. v. Holtzman, 27 App. (D. C.) 125, 2833
Capital Tract. Co. v. McKeon, 132 Md. 79, 1875
v. Offutt, 17 App. (D. C.) 292, 373
v. Vawter, 37 App. (D. C.) 29, 2713
Capital Trust Co. v. Great Northern R. Co., 127 Minn. 144, 1971, 2050
Caples v. Texas, &c., R. Co., 67 Fed. 9, 753
Capper v. Louisville, &c., R. Co., 103 Ind. 105, 1913
Capps v. Atlantic Coast Line R. Co., 178 N. Car. 558, 24, 1966
v. Hastings, &c., Co., 40 Nebr. 470, 120, 200
v. Texas, &c., R. Co., 21 Tex. Civ. App. 85, 1159
Capron v. Strout, 11 Nev. 304, 697
Captain John, The, 33 Fed. 927, 2304
Capuono v. Rhode Island Co. (R. I.), 102 Atl. 721, 2478
Carbic Mfg. Co. v. Western Exp. Co. (Minn.), 184 N. W. 35, 2576
Carbine v. Bennington, &c., R. Co., 61 Vt. 348, 1827
Card v. Carr, 1 C. B. N. S. 197, 241
v. Eddy, 129 Mo. 510, 1863, 1886, 1913
v. Manhattan R. Co., 103 N. Y. 670, 2472
v. New York, &c., R. Co., 50 Barb. (N. Y.) 39, 2402
Cardinal, Ex parte, 170 Cal. 519, 2109
Cardot v. Barney, 63 N. Y. 281, 659, 660
Cardwell v. Bridge Co., 113 U. S. 205, 1242
Carew v. Rutherford, 106 Mass. 1, 731, 2574
v. Stubbs, 155 Mass. 549, 1418
Carey v. Berkshire R. Co., 1 Cush. (Mass.) 475, 2045
v. Boston, &c., R. Co., 158 Mass. 228, 18832, 1858
v. Chicago, &c., R. Co., 84 Kans. 274, 1869
v. Chicago, &c., R. Co., 61 Wis. 71, 1700, 1725
v. Chicago, &c., R. Co., 67 Wis. 608, 2708
v. Cincinnati, &c., R. Co., 5 Iowa 357, 33, 66
v. Giles, 9 Ga. 253, 68, 641
v. Grand Trunk, &c., R. Co., 200 Mich. 12, 2025
v. Houston, &c., R. Co., 45 Fed. 438, 575, 607, 616
v. Houston, &c., R. Co., 52 Fed 671. 597, 614
v. Smith, 152 Mass. 294, 1801
Cargill v. Bower, L. R. 10 Ch. Div. 502, 322, 323
Carl v. Sheboygan, &c., R. Co., 46 Wis. 625, 1350, 1384, 1437
Carle v. v. Bangor, &c., R. Co., 43 Maine 269, 1882, 1895
Carleo v. Delaware, &c., R. Co., 77 N. J. L. 607, 1800
Carleton v. Rugg, 149 Mass. 550, 729
v. Union Transfer Co., 137 App. Div. (N. Y.) 225, 2757

[*References are to Sections—Vol. I,* §§ 1-706; *Vol. II,* §§ 710-1377; *Vol. III,* §§ 1380-1815; *Vol. IV,* §§ 1820-2375; *Vol. V,* §§ 2380-2902.]

Carli v. Stillwater, &c., R. Co., 16 Minn. 260, 1274, 1311, 1367
v. Stillwater, &c., R. Co., 28 Minn. 373, 5, 7, 1233
v. Union Depot St. R. Co., 32 Minn. 101, 1439
Carlisle, &c., R. Co., Appeal of, 245 Pa. St. 561, 1465
Carlisle v. Brisbane, 113 Pa. St. 544, **1675**
v. Grand Trunk R. Co., 25 Ont. 372, 2514, 2519
v. Saginaw Val. R. Co., 27 Mich. 315, 120, 121
v. Sheldon, 38 Vt. 440, 1670, 1675
v. Southeastern R. Co., 1 Macn. & G. 689, 363
Carlock v. Denver, &c., R. Co., 55 Colo. 146, 1925
Carlos F. Roses, The, 177 U. S. 655, 2149
Carlson v. Benton, 66 Nebr. 486, 2817
v. Board, 38 Wash. 616, 2691
v. Chicago, &c., R. Co., 96 Minn. 504, 1646, 1652, 1658, 1660, 1661, 1678, 2712
v. Cincinnati, &c., R. Co., 120 Mich. 481, 1862
v. Lynn, &c., R. Co., 172 Mass. 388, 1529
v. Mid-Continent Development Co., 103 Kans. 464, 665
v. Northwestern, &c., R. Co., 63 Minn. 428, 1910
v. Oregon, &c., R. Co., 21 Ore. 450, 1849, 1868, 2067, 2068
v. Phenix Bridge Co., 132 N. Y. 273, 1836
Carlton v. St. Louis, &c., R. Co., 128 Mo. App. 451, 2857
v. Wilmington, &c., R. Co., 104 N. Car. 365, 1720, 1721
Carlton Produce Co. v. Velasco, &c., Ry. Co. (Tex. Civ. App.), 131 S. W. 1187, 2190
Carman v. Steubenville, &c., R. Co., 4 Ohio St. 399, 1385, 1407, 1408
Carmanty v. Mexican, &c., R. Co., 5 La. Ann. 703, 2707, 2791
Carmany v. West Jersey, &c., R. Co., 78 N. J. L. 552, 1660
Carmichael v. Southern Bell Tel., &c., Co., 157 N. Car. 21, 2840
Carmody v. Powers, 60 Mich. 26, 20
Carnahan v. Chesapeake, &c., R. Co., 145 Ky. 676, 2528
v. Chicago, &c., R. Co., 102 Nebr. 76, 1910
v. Western U. Tel Co., 89 Ind. 526, 752, 841
Carneal v. Banks, 10 Wheat. (U. S.) 181, 747
Carnegie Bros. v. Lancaster, &c., R. Co., 1 Ohio N. P. 300, 1414
Carnegie Realty Co. v. Carolina, &c., Ry. Co., 136 Tenn. 300, 1632
Carnegie Trust Co. v. Security L. Ins. Co., 111 Va. 1, 184
Carnegie, &c., Co. v. Holt, 99 Mich. 606, 2205
Carner v. Chicago, &c., R. Co., 43 Minn. 375, 1763
Carney v. Boston El. Ry., 219 Mass. 552, 1541
v. Caraquet R. Co., 29 N. B. 425, 1904
v. Chicago, &c., R. Co., 46 Minn. 220, 1664, 2062
v. Cincinnati St. R. Co., 8 Ohio S. & C. P. Dec. 587, 1544
v. Hadley, 32 Fla. 344, 730
v. New York, &c., Ins. Co., 162 N. Y. 453, 222
Caro v. Metropolitan El. R. Co., 46 N. Y. Super. Ct. 138, 1231
Carolan v. Southern Pac. Co., 84 Fed. 84, 2802
Carolina Cent. R. Co. v. Wilmington St. R. Co., 120 N. Car. 520, 1453
Carolina, &c., R. Co. v. Armfield, 167 N. Car. 464, 1261
v. Love, 81 N. Car. 434, 1220, 1224
v. McCaskill, 94 N. Car. 746, 827, 1248, 1284
v. Pennearden Lumber, &c., Co., 132 N. Car. 644, 1304, 1329
v. Scott County, 109 Va. 34, 1477, 1576
v. Shewalter, 128 Tenn. 363, 1971, 1972, 2048
Caron v. Boston, &c., R. Co., 164 Mass. 523, 1829, 1851, 1925, 1938, 1947, 1949
Carothers v. Alexander, 74 Tex. 309, 278
Carpenter v. Baltimore, &c., R. Co., 6 Penn. (Del.) 15, 2201, 2202, 2230, 2241, 2258, 2276, 2754
v. Black Hawk G. M. Co., 65 N. Y. 43, 553, 555
v. Boston, &c., R. Co., 97 N. Y. 494, 1794, 2402, 2490
v. Catlin, 44 Barb. (N. Y.) 75, 601, 614
v. Central Park, &c., R. Co., 11 Abb. Pr. N. S. (N. Y.) 416, 1527
v. Chicago, &c., R. Co., 126 Iowa 94, 1648
v. County Comrs., 21 Pick. (Mass.) 258, 1117
v. Danforth, 52 Barb. (N. Y.) 581, 108, 333
v. Eastern R. Co., 67 Minn. 188, 2271
v. Eastern, &c., R. Co., 71 N. Y. 574, 1758
v. Easton, &c., R. Co., 24 N. J. Eq. 249, 408, 1271
v. Grand Trunk R. Co., 72 Maine 388, 2243, 2419, 2422
v. Grisham, 59 Mo. 247, 1352
v. Gwynn, 35 Barb. (N. Y.) 395, 1172
v. Longan, 16 Wall. (U. S.) 271, 580, 583
v. McCord Lumber Co., 107 Wis. 611, 711
v. Mexican, &c., R. Co., 39 Fed. 315, 1849, 1859, 1908, 2858

[*References are to Sections—Vol. I,* §§ 1-706; *Vol. II,* §§ 710-1377; *Vol. III,* §§ 1380-1815; *Vol. IV,* §§ 1820-2375; *Vol. V,* §§ 2380-2902.]

Carpenter v. New York, &c., R. Co., 5 Abb. Prac. (N. Y.) 277, 361, 363, 732
v. New York, &c., Co., 124 N. Y. 53, 2458, 2459, 2517, 2520
v. O'Dougherty, 67 Barb. (N. Y.) 397, 580
v. Oswego, &c., R. Co., 24 N. Y. 655, 1351
v. Rommel, 5 Phila. (Pa.) 34, 549
v. Schooner Emma Johnson, 1 Cliff. (U. S.) 633, 2550
v. Trinity, &c., R. Co., 55 Tex. Civ. App. 627, 2410
v. Washington, &c., R. Co., 121 U. S. 474, 2429
Carper v. Norfolk, &c., R. Co., 78 Fed. 94, 1707
Carr v. American Locomotive Co., 31 R. I. 234, 2708
v. Boone, 108 Ind. 241, 1326
v. Eel River, &c., R. Co., 98 Cal. 366, 2471, 2472
v. Grand Trunk R. Co., 152 Mich. 138, 1824, 1825
v. Iglehart, 3 Ohio St. 457, 169
v. Lancashire, &c., R. Co., 7 Exch. 707, 2226, 2366, 2465
v. LaFevre, 27 Pa. St. 413, 128, 549, 579
v. London, &c., R. Co., 10 C. P. 307, 2149
v. Minneapolis, &c., R. Co., 16 N. Dak. 217, 1720
v. Missouri Pac. R. Co., 195 Mo. 214, 1802
v. Morris, 85 Va. 21, 659
v. New York, &c., R. Co., 77 Misc. (N. Y.) 346, 1966
v. Quigley, 79 Cal. 130, 968
v. St. Clair Tunnel Co., 131 Mich. 592, 1832
v. St. Louis, 9 Mo. 191, 220
v. Schafer, 15 Colo. 48, 2229, 2342
v. State, 127 Ind. 204, 884, 982
v. Steamboat Michigan, 27 Mo. 196, 2145
v. Texas, &c., R. Co., 113 Fed. 91, 2257
Carrell v. Muncie, &c., R. Co., 38 Ind. App. 700, 1512, 1251
Carrey v. Spencer, 72 N. Y. St. 108, 2540
Carrico v. West Virginia R. Co., 35 W. Va. 389, 1671, 2397, 2402, 2481, 2484
v. West Virginia, &c., R. Co., 39 W. Va. 86, 1408
Carrier v. Chicago, &c., R. Co., 79 Iowa 80, 2366
v. Shawangunk, 10 Fed. 220, 1097
Carriger v. East Tennessee, &c., R. Co., 7 Lea (Tenn.) 388, 1389, 1391
Carrington v. Florida, &c., R. Co., 9 Blatchf. (U. S.) 467, 756
v. Louisville, &c., R. Co., 88 Ala. 472, 1785
v. Worcester Consol. St. R. Co., 222 Mass. 119, 1719
Carris v. Waterloo, 2 Hill (N. Y.) 443, 1133
Carrol v. Green, 92 U. S. 509, 995
Carroll, In re, 65 Ind. App. 146, 2033
Carroll v. Boston El. R. Co., 200 Miss. 527, 2498
v. East St. Louis, 67 Ill. 568, 459
v. East Tenn., &c., R. Co., 82 Ga. 452, 1856, 2699
v. Express Co., 37 S. Car. 452, 2296
v. Great Western R. Co., 14 U. C. Q. B. 614, 1621
v. Interstate, &c., Co., 107 Mo. 653, 2481, 2484, 2713
v. Knickerbocker Ice Co., 218 N. Y. 435, 2037
v. Minnesota, &c., R. Co., 13 Minn. 30, 1657, 1789, 1900
v. Missouri, &c., R. Co., 88 Mo. 239, 1900, 2046, 2067, 2069, 2432, 2435
v. Mullanphy, &c., Bank, 8 Mo. App. 249, 114
v. New York, &c., R. Co., 1 Duer (N. Y.) 571, 344, 2479
v. New York, &c., R. Co., 182 Mass. 237, 1949
v. Southern Exp. Co., 37 S. Car. 452, 2211
v. Staten Island, &c., R. Co., 65 Barb. (N. Y.) 32, 2201
v. Staten Island, &c., R. Co., 58 N. Y. 126, 2396, 2399
v. Tidewater Oil Co., 67 N. J. L. 679, 1833
v. Willcutt, 163 Mass. 221, 1940
Carroll County v. Smith, 111 U. S. 556, 1036, 1079, 1098, 1101
Carruthers v. Chicago, &c., R. Co., 55 Kans. 600, 1874
Carson v. Arctic Min. Co., 5 Mich. 288, 173
v. Central R. Co., 35 Cal. 325, 1356, 1437
v. Dunham, 121 U. S. 421, 753, 756, 759
v. Federal, &c., R. Co., 147 Pa. St. 219, 1446
v. Harris, 4 Greene (Iowa) 516, 2140, 2190
v. Hartford, 48 Conn. 68, 1323, 1324
v. Hyatt, 118 U. S. 279, 755
v. Iowa City Gaslight Co., 80 Iowa 638, 191, 199
v. Memphis, &c., R. Co., 88 Tenn. 646, 722, 725
v. Southern R. Co., 68 S. Car. 55, 68, 1939
v. Southern R. Co., 194 U. S. 136, 1881
Carson-Payson Co. v. Cleveland, &c., R. Co., 57 Ind. App. 357, 1422
Carson, &c., Lumber Co. v. Holtzclaw, 39 Fed. 578, 748, 752
Carstairs v. Mechanics', &c., Ins. Co., 18 Fed. 473, 2267
Carsten v. Northern Pac. R. Co., 44 Minn. 454, 2421, 2423, 2866
Carsten's Packing Co. v. O. S. L. R. Co., 17 I. C. C. 324, 2561
Carswell v. Macon, &c., R. Co., 118 Ga. 826, 2431
v. Schley, 59 Ga. 17, 755
Carter v. Boston, &c., R. Co., 205 Mass. 21, 2481
v. Chicago, &c., R. Co., 146 Iowa 21, 2162, 2184

[*References are to Sections—Vol. I,* §§ 1-706; *Vol. II,* §§ 710-1377; *Vol. III,* §§ 1380-1815; *Vol. IV,* §§ 1820-2375; *Vol. V,* §§ 2380-2902.]

Carter v. Coharie Lumber Co., 160 N. Car. 8, 5
v. Columbia, &c., R. Co., 19 S. Car. 20, 1799, 1805
v. Ford Plate Glass Co., 85 Ind. 180, 615
v. International, &c., R. Co. (Tex.), 93 S. W. 681, 2762
v. Kansas City Cable R. Co., 42 Fed. 37, 1546, 2399, 2498
v. Kansas City St. Ry. Co., (Tex. Civ. App.), 155 S. W. 638, 1967
v. Kansas City, &c., R. Co., 65 Iowa 287, 1765
v. Louisville, &c., R. Co., 98 Ind. 552, 258, 1793
v. McDermott, 29 App. (D. C.) 145, 1529, 1881
v. Machine Co., 51 Md. 290, 251
v. Maryland, &c., R. Co., 112 Md. 599, 1750, 1755, 1769
v. Peck, 4 Sneed (Tenn.) 203, 2164, 2183, 2236
v. Railway Co., 98 Ind. 552, 1793
v. Ridge Turnpike Co., 208 Pa. St. 565, 1284
v. Seattle, 19 Wash. 597, 2822
v. Southern R. Co., 111 Ga. 38, 2703
v. Southern R. Co., 75 S. Car. 355, 2417
v. Thurston, 58 N. H. 104, 1333, 1334
v. Washington, &c., Ry. Co., 122 Va. 458, 2388
Carter County v. Sinton, 120 U. S. 517, 1073
Carthage Turnp. Co. v. Andrews, 102 Ind. 138, 144, 2699
Cartmell's Case, L. R. 9 Ch. 691, 201
Carton v. Illinois, &c., R. Co., 59 Iowa 148, 771, 2545
Cartter v. Rome, &c., R. Co., 89 Ga. 158, 1416
Cartwright v. Chicago, &c., R. Co., 52 Mich. 606, 2472
v. Dickinson, 88 Tenn. 476, 20, 201, 202
v. New York, &c., R. Co., 59 Vt. 675, 1410
v. Rome, &c., R. Co., 85 Hun (N. Y.) 517, 2189
v. Wilmerding, 24 N. Y. 521, 2321
Carty v. Boeseke-Dawe Co., 2 Cal. App. 646, 2830
v. London, 18 Ont. R. 122, 1442
Caruthers v. Kansas City, &c., R. Co., 59 Kans. 629, 531
Carver v. Luverne, &c., Co., 121 Minn. 388, 2834
Cary v. Cleveland, &c., R. Co., 29 Barb. (N. Y.) 35, 396, 427, 2524
v. Eureka Springs R., 7 I. C. C. 286, 2595
v. Ottawa. 8 Fed. 199, 1098
Cary Bros., &c., v. Morrison, 129 Fed. 177, 1385
Cary, &c., Co. v. Cain, 70 Miss. 628, 400
Casady v. Lowry, 49 Iowa 523, 1065
Cascades R. Co. v. Sohns, 1 Wash. Ter. 557, 1195
Casco Nat. Bank v. Clark, 139 N. Y. 307, 264
Case, In re, 20 Idaho 128, 30
Case v. Atlanta, &c., R. Co., 225 Fed. 862, 541
v. Bank, 100 U. S. 446, 113, 114
v. Chicago, &c., R. Co., 64 Iowa 762, 1876
v. Chicago, &c., R. Co., 69 Iowa 449, 2697
v. Chicago, &c., R. Co., 147 Iowa 747, 1662
v. Cleveland, &c., R. Co., 11 Ind. App. 517, 2271
v. Kelly, 133 U. S. 21, 49, 429, 451, 452, 455, 468, 1220, 2698
v. Marke, 20 Conn. 248, 2845
v. Northern Central, &c., R. Co., 59 Barb. (N. Y.) 644, 1748, 1766
v. St. Louis, &c., R. Co., 75 Mo. 668, 1700, 1734
Case Manufacturing Co. v. Soxman, 138 U. S. 431, 18
Casebeer v. Mowry, 55 Pa. St. 423, 1389
Casement v. Brown, 148 U. S. 615, 1407
Casey v. Chicago Rys. Co., 269 Ill. 386, 2699
v. Chicago, &c., R. Co., 90 Wis. 113, 1844
v. Cincinnati Typographical Union, 45 Fed. 135, 2574
v. Galli, 94 U. S. 673, 166, 200, 372, 1098, 2620
v. Kelley, &c., Co., 240 Ill. 416, 1897
v. New York, &c., R. Co., 78 N. Y. 518, 1651
v. People, 132 Ill. 546, 1046, 1078
v. Railway Co. (Tex. Civ. App.), 83 S. W. 20, 2228
v. St. Louis Transit Co., 116 Mo. App. 235, 2045
v. St. Louis, &c., R. Co., 37 Tex. Civ. App. 49. 2345
v. Wrought Iron Bridge Co., 114 Mo. App. 47, 1409
Cashman v. Amador, &c., Co., 118 U. S. 58, 747
v. Brownlee, 128 Ind. 266, 379
v. Chase, 156 Mass. 342, 1945
Casista v. Boston, &c., R. Co., 69 N. H. 649, 1705
Caskie v. Webster, 2 Wall. Jr. (U. S.) 131. 691
Caspar v. Lewin, 82 Kans. 604, 1882
Caspars v. Dry Dock, &c., Co., 22 App. Div. (N. Y.) 156, 1552
Cass v. Boston, &c., R. Co., 14 Allen (Mass.) 448, 2731, 2738, 2830
v. Dillon, 2 Ohio St. 607, 1001
v. Manchester, &c., Co., 9 Fed. 640, 277, 503
v. Pittsburgh, &c., R. Co., 80 Pa. St. 31, 132, 133, 135, 165
v. Third Ave. R. Co., 20 App. Div. (N. Y.) 591, 1542
Cass County v. Gillett, 100 U. S. 585, 1002, 1023, 1054, 1078, 1103
v. Johnston, 95 U. S. 360, 186, 1036, 1093, 1098
v. Morrison, 28 Minn. 257, 938
v. Wilbarger County, 25 Tex. Civ. App. 52, 1105

[*References are to Sections—Vol. I,* §§ 1-706; *Vol. II,* §§ 710-1377; *Vol. III,* §§ 1380-1815; *Vol. IV,* §§ 1820-2375; *Vol. V,* §§ 2380-2902.]

Cassaboglou v. Gibb, L. R. 11 Q. B. D. 797, 2318
Cassaday v. Old Colony St. R. Co., 184 Mass. 156, 1549
v. Texas, &c., R. Co., 131 La. 626, 2404
Cassady v. Boston, &c., R. Co., 164 Mass. 168, 1852, 1867, 1882, 1938
Cassedy v. Pullman, &c., Co. (Miss.), 17 So. 373, 2492
Cassell v. Lexington, &c., Co. (Ky.), 9 S. W. 502, 189
v. Lexington, &c., Co. (Ky.), 9 S. W. 701, 289
Cassiano v. Galveston, &c., R. Co. (Tex.), 82 S. W. 806, 2421, 2422
Cassida v. Oregon R., &c., Co., 14 Ore. 551, 1647, 1669, 1795, 2828
Cassiday v. Maine Cent. R. Co., 76 Maine 488, 1913
Cassidy v. Angell, 12 R. I. 447, 1658, 1880
v. Chicago, &c., R. Co., 70 Wis. 440, 1178
v. Kennebec, &c., R. Co., 45 Maine 263, 1309
v. Old Colony R. Co., 141 Mass. 178, 1391
Casteel v. St. Louis, &c., R. Co., 81 Ark. 364, 1152
Castello v. Landwehr, 28 Wis. 522, 2067
Castle v. Acrogen Coal Co., 145 Ky. 591, 704
v. Belfast, &c., Co., 72 Maine 167, 325, 328
v. Hutchinson, 25 Fed. 394, 2546
v. Southern R. Co. (S. Car.), 99 S. E. 846, 2577, 2659
Castleman v. Templemann, 87 Md. 546, 653
Castner v. Chicago, &c., R. Co., 126 Iowa 581, 1763
Caswell v. Allen, 10 Johns. (N. Y.) 118, 845
v. Boston, &c., R. Co., 98 Mass. 194, 2390
v. Chicago, &c., R. Co., 42 Wis. 193, 1762, 1769
v. Worth, 5 El. & Bl. 848, 842
Catawissa, &c., R. Co. v. Armstrong, 52 Pa. St. 282, 2067, 2068
v. Philadelphia, &c., R. Co., 14 Pa. Co. Ct. 280, 510, 513
v. Philadelphia, &c., R. Co., 168 Pa. St. 544, 542
Catchpole v. Ambergate, &c., R. Co., 1 El. & Bl. 111, 175, 177
Caterham, &c., R. Co. v. London, &c., R. Co., 1 C. B. (N. S.) 410, 831, 2383
Cateril v. Union, &c., R. Co., 2 Idaho 540, 1698
Catherham R. Co., In re, 1 C. B. (N. S.) 410, 2560
Cathey v. Missouri, &c., R. Co., 124 S. W. 217, 2699
v. St. Louis, &c., R. Co., 149 Mo. App. 134, 2486
Catlett v. St. Louis, &c., R. Co., 57 Ark. 461, 1799
Catlin v. Adirondack Co., 11 Ab. N. Cas. (N. Y.) 377, 2704
v. Adirondack Co., 20 Hun (N. Y.) 19, 2525
Catlin v. Eagle Bank, 6 Conn. 233, 695
v. Green, 120 N. Y. 441, 548
v. Wilcox, &c., Co., 123 Ind. 477, 638, 653
Cato v. Southern R. Co. (Ga. App.), 107 S. E. 98, 2492
Caton v. Rumney, 13 Wend. (N. Y.) 387, 2102
Cator v. Board of Works, &c., 34 L. J. Q. B. 74, 1350
Catron v. Lafayette County, 106 Mo. 659, 1076
Cattell v. Lowry, 45 Iowa 478, 1008, 1063
Cau v. Texas, &c., R. Co., 194 U. S. 427, 2260
Caughill v. Indianapolis Trac., &c., Co., 50 Ind. App. 5, 1550
Cauley v. Pittsburgh, &c., R. Co., 95 Pa. St. 398, 1645, 1793, 1798
v. Pittsburg, &c., R. Co., 98 Pa. St. 498, 1793, 2714
Caulkins v. Gaslight Co., 85 Tenn. 683, 109
v. Memphis, &c., Co., 85 Tenn. 683, 354
Causey v. Seaboard, &c., R. Co., 166 N. Car. 5, 2061
Cavallarro v. Texas, &c., R. Co., 110 Cal. 348, 2187, 2285, 2291
Cavanugh v. Chicago, &c., R. Co., 75 N. H. 243, 721
v. Ocean, &c., Co., 19 Civ. Proc. (N. Y.) 391, 2061
v. Windsor Cut Stone Corp., 80 Conn. 585, 2030
Cave v. Cave, L. R. 15 Ch. Div. 639, 264
v. Seaboard, &c., R. Co., 94 S. Car. 282, 2382, 2478
Cavin v. Southern Pac. Co., 136 Fed. 592, 144 Fed. 348, 2397
Cawfield v. Asheville St. R. Co., 111 N. Car. 597, 2473
Cawley, In re, L. R., 42 Ch. Div. 209, 108
Cawley v. La Crosse City R. Co., 101 Wis. 145, 1516
v. La Crosse City R. Co., 106 Wis. 239, 1532
Caye v. Pool, 108 Ky. 124, 2373, 2375
Cayley v. Cobourg, &c., R. Co., 14 Grant Ch. (U. Can.) 571, 548
Caylus v. New York, &c., R. Co., 10 Hun (N. Y.) 295, 549
Cayuga Lake R. Co. v. Kyle, 64 N. Y. 185, 24, 47, 121, 140
Cayzer v. Taylor, 10 Gray (Mass.) 274, 1873, 1917
Caze v. Baltimore Ins. Co., 7 Cranch (U. S.) 359, 2364
Cazeaux v. Mali, 25 Barb. (N. Y.) 578, 323
Cazneau v. Fitchburg R. Co., 161 Mass. 355, 2404
Cazort, &c., Co. v. St. Louis, &c., R. Co., 100 Ark. 395, 716
C. C. Taft Co. v. American Exp. Co., 133 Iowa 522, 2745
C. C. Whitnack Produce Co. v. Chicago, &c., Ry. Co. (Nebr.), 178 N. W. 177, 2190
Cecil, Matter of, 36 How. Prac. (N. Y.) 477, 187
v. Pacific R. Co., 47 Mo. 246, 1717, 1730

[*References are to Sections—Vol. I,* §§ 1-706; *Vol. II,* §§ 710-1377; *Vol. III,* §§ 1380-1815; *Vol. IV,* §§ 1820-2375; *Vol. V,* §§ 2380-2902.]

Cecil Nat. Bank v. Watsontown Bank, 105 U. S. 217, 116
Cedar Falls, &c., R. Co. v. Rich, 33 Iowa 113, 144, 1165
Cedar Hill Coal, &c., Co. v. Chicago, &c., R. Co., 16 I. C. C. 387, 2567
v. Colorado, &c., Ry. Co., 16 I. C. C. 387, 2571
Cedar Rapids Co. v. Cedar Rapids, 118 Iowa 234, 79, 87, 2588, 2590
Cedar Rapids, &c., Light Co. v. Chicago, &c., R. Co., 145 Iowa 528, 2560
Cedar Rapids, &c., R. Co. v. Boone Co., 34 Iowa 45, 1007, 1036, 1037, 1051
v. Cedar Rapids, 106 Iowa 476, 7, 1450, 1507
v. Chicago, &c., R. Co., 60 Iowa 35, 1310, 1367
v. Cummins, 125 Iowa 430, 897, 1502, 1503
v. Herring, 110 U. S. 27, 967, 974
v. Ryan, 37 Minn. 38, 1257
v. Spafford, 41 Iowa 292, 140, 417, 441, 1138, 1163
v. Whelan, 64 Iowa 694, 1375
Cedar Rapids, &c., Co. v. Burlington, &c., R. Co., 120 Iowa 724, 1158
v. Cedar Rapids, 144 Iowa 426, 2589, 2590
v. Raymond, 37 Minn. 204, 1262, 1331
v. Stewart, 25 Iowa 115, 250
Ceeder v. Loud, &c., Co., 86 Mich. 541, 325, 338, 339
Cella v. Brown, 144 Fed. 742, 759
v. Chicago, &c., R. Co., 217 Ill. 326, 1319
Center v. McQueston, 24 Kans. 480, 723
v. Torrey, 8 Mart. (La.) 206, 2143
Centofanti v. Pennsylvania R. Co., 244 Pa. 255, 2053
Central Agricultural Assn. v. Alabama, &c., Co., 70 Ala. 120, 26
Central Am. S. S. Co. v. Mobile, &c., R. Co., 144 Mo. App. 43, 2184
Central Bank v. Empire Stone Co., 26 Barb. (N. Y.) 23, 546
Central Branch R. Co. v. Andrews, 26 Kans. 702, 1261, 1270, 1350
v. Andrews, 37 Kans. 162, 641, 1330, 1333, 1334
v. Andrews, 41 Kans. 370, 1243
Central Branch Union Pac. v. Andrews, 30 Kans. 590, 1437
v. Atchison, &c., R. Co., 26 Kans. 669, 1132, 1140, 1221
v. Atchison, &c., R. Co., 28 Kans. 453, 1185, 1294, 1365, 1371
v. Henigh, 23 Kans. 347, 1798, 1799
v. Lea, 20 Kans. 353, 1695
v. Nichols, 24 Kans. 242, 1734
v. Twine, 23 Kans. 585, 1437
Central Bridge Co. v. Lowell, 4 Gray (Mass.) 474, 1216
Central City Horse Ry. v. Fort Clark Horse Ry., 81 Ill. 523, 52, 1216, 1225
Central City Horse Ry. v. Illinois Cent. R. Co., 156 Ky. 759, 1749
Central Coal, &c., Co. v. Hartman, 111 Fed. 96, 2753
Central Crosstown R. Co. v. Twenty-third St. R. Co., 54 How. Prac. (N. Y.) 168, 63
Central Elevator Co. v. People, 174 Ill. 203, 2536
Central G. M. Co. v. Platt, 3 Daly (N. Y.) 263, 555
Central Granaries, &c., Co. v. Lancaster County, 77 Nebr. 311, 890
Central Imp. Co. v. Cambia Steel Co., 210 Fed. 696, 383, 610, 612, 615
Central Ind. R. Co. v. Grantham, 143 Fed. 43, 52, 603
v. McMains, 58 Ind. App. 132, 1162
v. Wishard, 186 Ind. 262, 1681, 1682, 1685, 2709
Central Iowa R. Co. v. Board of Supervisors, 67 Iowa 199, 888, 889
v. Clark, 63 Ind. App. 49, 1942
v. M. & A. R. Co., 57 Iowa 249, 1142
Central Ky. Trac. Co. v. Chapman, 130 Ky. 342, 2807
v. Smedley, 150 Ky. 598, 1858
Central Land Co. v. Laidley, 159 U. S. 103, 1096
Central Mfg. Co. v. Cotton, 108 Tenn. 63, 2855
Central Mercantile Co. v. Oklahoma State Bank, 83 Kans. 504, 2150
Central Mills Co. v. New York, &c., R. Co., 127 Mass. 537, 1127, 1152
Central Nat. Bank v. Hazard, 30 Fed. 484, 603, 683, 684
v. Worcester Horse R. Co., 13 Allen (Mass.) 105, 691
Central of Georgia R. Co. v. Alabama, &c., R. Co., 130 Ala. 559, 1366
v. Alexander, 144 Ala. 257, 2069
v. Allen, 140 Ga. 333, 1885
v. Bagley, 121 Ga. 781, 1729
v. Barnett, 151 Ala. 407, 1663
v. Bessinger, 17 Ga. App. 617, 535
v. Birmingham Sand, &c., Co., 9 Ala. App. 419, 2729
v. Broda, 190 Ala. 266, 67 So. 437, 2253
v. Carleton, 163 Ala. 62, 2478
v. Chambers, 194 Ala. 152, 2796, 2826
v. Clay, 3 Ga. App. 286, 2476
v. Cornwell, 141 Ga. 643, 1337
v. Crane (Ala.), 65 So. 866, 2698
v. Dean (Ga.), 101 S. E. 771, 2522
v. Duffey, 116 Ga. 346. 1809
v. Duggan, 124 Ga. 493, 1720
v. Edmondson, 135 Ala. 336, 1731, 2795
v. Forehand, 128 Ga. 547, 2472
v. Geopp, 153 Ala. 108, 2483
v. Georgia R. Co. Com., 215 Fed. 421, 820
v. Groesbeck, 175 Ala. 189, 781

[*References are to Sections—Vol. I,* §§ 1-706; *Vol. II,* §§ 710-1377; *Vol. III,* §§ 1380-1815; *Vol. IV,* §§ 1820-2375; *Vol. V,* §§ 2380-2902.]

Central of Georgia R. Co. v. Hall, 124 Ga. 322, 2202, 2204, 2331
v. Harper, 124 Ga. 836, 1648
v. Hyatt, 151 Ala. 355, 2880
v. Martin, 150 Ala. 388, 1695
v. Morris, 121 Ga. 484, 251
v. Mosley, 112 Ga. 914, 1880
v. Mullins, 7 Ga. App. 381, 1872
v. Parker, 8 Ga. App. 826, 1636
v. Partridge, 136 Ala. 587, 2902
v. Patterson, 12 Ala. App. 369, 2266
v. Paul, 93 Fed. 878, 612, 615
v. Railroad Com. of Ala., 161 Fed. 925, 2591
v. Railroad Com., 209 Fed. 75, 2578
v. Robertson, 203 Ala. 358, 2397, 2399, 2400
v. Scrivens, 24 Ga. App. 177, 2190
v. Sims, 169 Ala. 295, 2171
v. Southern Ferro Concrete Co., 193 Ala. 108, 2361, 2372, 2374
v. Storrs, 169 Ala. 361, 2411
v. Tapley, 145 Ga. 792, 1795
v. Wallace, 141 Ga. 51, 2470
v. Weaver, 194 Ala. 37, 2732
v. Williams, 163 Ala. 119, 1731
v. Wright, 206 Fed. 107, 519
Central Ohio, &c., R. Co. v. Holler, 7 Ohio St. 220, 1244, 1339
v. Lawrence, 13 Ohio St. 66, 1695, 1720
Central Ohio Salt Co. v. Guthrie, 35 Ohio St. 666, 440, 2556
Central Ohio, &c., Co., v. Capital City Dairy Co., 60 Ohio St. 96, 425
Central Pacific R. Co. v. Pearson, 35 Cal. 247, 1259, 1262, 1329, 1330, 1333, 1334, 1335, 1338, 1342
v. Perkerson, 112 Ga. 923, 2850
Central Pacific, &c., R. Co. v. Nichols, 24 Kans. 242, 1736
Central Park Comrs., In re, 51 Barb. (N. Y.) 277, 1307
Central Pass. R. Co. v. Chatterson, 14 Ky. L. 663, 1542
v. Chatterson, 17 Ky. L. 5, 2843
v. Feldman, 152 Cal. 303, 1199
v. Kuhn, 86 Ky. 578, 1675, 2483
v. Philadelphia, &c., R. Co., 95 Md. 428, 1209, 1263, 1515
Central Plank R. Co. v. Clemens, 16 Mo. 359, 429
Central R. Co., Appeal of, 102 Pa. St. 38, 1305
Central R. Co.'s Appeal, 67 Conn. 197, 1465
Central R. Co., In re, 71 N. J. L. 475, 885
Central R. Co., In re, 72 N. J. L. 86, 885
Central R. Co. v. Allmon, 147 Ill. 471, 2824
v. Bayonne, 52 N. J. L. 503, 486
v. Brewer, 78 Md. 63, 251
v. Brinson, 70 Ga. 207, 241, 1647, 1652, 1785, 1787, 1800
v. Brinson, 109 Ga. 354, 922
v. Brown, 165 Ala. 493, 2477, 2498
v. Brown, 113 Ga. 414, 2844
v. Bryant, 73 Ga. 722, 2347
Central R. Co. v. Cannon, 106 Ga. 828, 2421, 2424
v. Chicago Varnish Co., 169 Ala. 287, 2167
v. Collins, 40 Ga. 582, 49, 56, 110, 184, 190, 192, 292, 371, 427, 429, 431, 440, 700, 732
v. Crosby, 74 Ga. 737, 2067
v. Curtis, 87 Ga. 416, 1804
v. De Bray, 71 Ga. 406, 1842, 1911, 2708, 2830
v. Dixon, 42 Ga. 327, 1665
v. Feller, 84 Pa. St. 226, 1656
v. Hamilton, 71 Ga. 461, 1725
v. Haslett, 74 Ga. 59, 1879
v. Hetfield, 29 N. J. L. 206, 1178, 1186, 1351
v. Hines, 19 Ga. 203, 2116
v. Hudson, &c., Co., 46 N. J. L. 289, 1376
v. James, 117 Ga. 832, 2342
v. Johnson, 106 Ga. 130, 2882, 2886
v. Joseph, 125 Ala. 313, 2508
v. Kavanaugh, 92 Fed. 56, 2264
v. Keegan, 160 U. S. 259, 1863, 1896, 1915
v. Kelly, 58 Ga. 107, 1925, 1951
v. Kenney, 58 Ga. 485, 1925
v. McCartney, 68 N. J. L. 165, 2361, 2366
v. Mauser, 241 Pa. St. 603, 2366, 2729
v. Merkel, 32 Tex. 723, 1311
v. Mills, 113 U. S. 249, 747, 753
v. Mitchell, 63 Ga. 173, 180, 1951, 2717
v. Montmollen, 145 Ala. 468, 2287, 2302
v. Moore, 24 N. J. L. 824, 2713
v. Motes, 117 Ga. 923, 2486
v. Murphey, 113 Ga. 514, 2268
v. Murphy, 196 U. S. 194, 2546
v. Peacock, 69 Md. 257, 1805, 2411, 2489
v. Pennsylvania R. Co., 31 N. J. Eq. 475, 24, 47, 292, 440, 1194, 1199, 1375
v. Raiford, 82 Ga. 400, 1653
v. Richards, 62 Ga. 306 2067, 2856
v. Sears, 59 Ga. 436, 1925
v. Smith, 69 Ga. 268, 2497
v. Smith, 74 Md. 212, 2473
v. State, 82 Md. 647, 1527
v. State, 32 N. J. L. 220, 382, 1447
v. Thompson, 76 Ga. 770, 2472, 2713, 2896
v. Van Horn, 38 N. J. L. 133, 2472, 2791
v. Whitehead, 74 Ga. 441, 2411, 2471, 2473
v. Wolff, 74 Ga. 664, 2810
Central R., &c., Co.'s Appeal, 67 Conn. 199, 1482
Central R., &c., Co. v. Avant, 80 Ga. 195, 2167
v. Bayer, 91 Ga. 115, 2742
v. Bridger, 94 Ga. 471, 2164, 2185
v. Brunswick, &c., Co., 87 Ga. 386, 2483
v. Bryant, 89 Ga. 457, 1728
v. Burton, 165 Ala. 425, 2262
v. Cheatham, 85 Ala. 292, 53, 339, 397
v. Denson, 84 Ga. 774, 1796
v. Dickson, 82 Ga. 629, 1881

[*References are to Sections—Vol. I,* §§ 1-706; *Vol. II,* §§ 710-1377; *Vol. III,* §§ 1380-1815; *Vol. IV,* §§ 1820-2375; *Vol. V,* §§ 2380-2902.]

Central R., &c., Co. v. Farmers' Loan & T. Co., 114 Fed. 263, 549
v. Farmers' L. & T. Co., 116 Fed. 700, 428
v. Georgia, 92 U. S. 665, 380, 384, 385, 387, 698, 899
v. Georgia, &c., Co., 32 S. Car. 319, 721
v. Grant, 46 Ga. 417, 1408
v. Hasselkus, 91 Ga. 382, 2135, 2143, 2164, 2204, 2256, 2276
v. Kent, 87 Ga. 402, 1883
v. Kitchens, 83 Ga. 83, 1842
v. Lampley, 76 Ala. 357, 2101, 2214, 2360, 2704
v. Lee, 96 Ala. 444, 1730
v. Letcher, 69 Ala. 106, 2388, 2402
v. Macon, 43 Ga. 646, 372
v. Miles, 88 Ala. 256, 2472
v. Papot, 59 Ga. 342, 351
v. Pettus, 113 U. S. 116, 523
v. Robertson, 95 Ga. 430, 1637, 1647
v. Ryles, 84 Ga. 420, 1856, 2870
v. Rylee, 87 Ga. 491, 1665, 1797, 1799, 1800
v. Skellie, 86 Ga. 686, 2188
v. Skellie, 90 Ga. 694, 230, 2822
v. Smith, 76 Ala. 572, 423, 429
v. Smith, 78 Ga. 694, 842, 1648
v. Smitha, 85 Ala. 47, 2270, 2330
v. Strickland, 90 Ga. 562, 2130, 2383, 2430, 2866
v. Vaughan, 93 Ala. 209, 1789, 1796
Central Sav. Bank v. Mayor, 71 Md. 515, 2709
Central Stockyards Co. v. Louisville, &c., R. Co., 118 Fed. 113, 2124, 2344, 2564, 2568
v. Louisville, &c., R. Co., 192 U. S. 568, 2287, 2344, 2368
Central Texas, &c., R. Co. v. Gibson, 35 Tex. Civ. App. 66, 1649, 1650, 1651, 1670
v. Hoard (Tex. Civ. App.), 49 S. W. 142, 2892
v. Nycum (Tex.), 34 S. W. 460, 1648
Central Transp. Co. v. Pullman's Palace Car Co., 139 U. S. 24, 50, 82, 371, 413, 414, 424, 426, 439, 440, 443, 495, 595, 1468
Central Trust Co. v. Bridges, 57 Fed. 753, 195, 253, 373, 635, 1398, 1405, 1416
v. Cameron, &c., Co., 47 Fed. 136, 1418
v. Carter, 78 Fed. 225, 611
v. Charlotte, &c., R. Co., 65 Fed. 257, 606
v. Chattanooga, &c., R. Co., 68 Fed. 685, 390, 638, 656, 722, 725
v. Chattanooga, &c., R. Co., 94 Fed. 275, 562, 627, 629
v. Chester County Elec. Co., 9 Del. Ch. 247, 676
v. Chicago, &c., R. Co., 54 Fed. 598, 1414
Central Trust Co. v. Cincinnati, &c., R. Co., 58 Fed. 500, 668
v. Colorado Midland R. Co., 89 Fed. 560, 514, 515, 533
v. Condon, 67 Fed. 84, 327, 556, 558, 1400, 1403
v. Continental, &c., Co., 86 Fed. 517, 666
v. Denver, &c., R. Co., 97 Fed. 239, 533, 541
v. East Tennessee, &c., R. Co., 30 Fed. 895, 660
v. East Tennessee, &c., R. Co., 59 Fed. 523, 656, 753
v. East Tenn., &c., R. Co., 65 Fed. 332, 2415
v. East Tenn., &c., R. Co., 69 Fed. 353, 659
v. East Tenn., &c., R. Co., 70 Fed. 764, 2211, 2704
v. East Tennessee R. Co., 73 Fed. 661, 1825
v. East Tenn., &c., Co., 79 Fed. 19, 662
v. Florida R., &c., Co., 43 Fed. 751, 582
v. Grant, &c., Works, 135 U. S. 207, 590
v. Hennen, 90 Fed. 593, 566
v. Kneeland, 138 U. S. 414, 563
v. Louisville, &c., R. Co., 70 Fed. 282, 1402
v. Louisville, &c., R. Co., 81 Fed. 772, 566
v. Marietta, &c., R. Co., 48 Fed. 850, 590
v. Marietta, &c., R. Co., 75 Fed. 193, 680, 681
v. Moran, 56 Minn. 188, 733
v. New York City, &c., R. Co., 33 Hun (N. Y.) 513, 575, 577, 586
v. New York, &c., R. Co., 110 N. Y. 250, 56, 606, 665
v. Peoria, &c., R. Co., 104 Fed. 420, 578, 581
v. Railway Co., 65 Fed. 332, 2421
v. Richmond, &c., R. Co., 68 Fed. 90, 1416, 1417, 1422
v. St. Louis, &c., R. Co., 40 Fed. 426, 656
v. St. Louis, &c., R. Co., 41 Fed. 551, 35, 606, 645, 656, 657
v. Seasongood, 130 U. S 482, 680, 685
v. Sheffield, &c., R. Co., 44 Fed. 526, 582, 685
v. South Atlantic, &c., R. Co., 57 Fed 3, 636
v. Tappan, 53 Hun (N. Y.) 638, 677
v. Texas, &c., R. Co., 22 Fed. 135, 638
v. Texas, &c., R. Co., 23 Fed. 703, 1414
v. Texas, &c. R. Co., 23 Fed. 846, 586
v. Texas, &c., R. Co., 27 Fed. 178, 1414
v. Thurman, 94 Ga. 735, 664, 669
v. Wabash, &c., R. Co., 23 Fed. 675, 669
v. Wabash, &c., R. Co., 26 Fed. 12, 660, 1735

[*References are to Sections—Vol. I,* §§ 1-706; *Vol. II,* §§ 710-1377; *Vol. III,* §§ 1380-1815; *Vol. IV,* §§ 1820-2375; *Vol. V,* §§ 2380-2902.]

Central Trust Co. v. Wabash, &c., R. Co., 26 Fed. 896, 1795
v. Wabash, &c., R. Co., 27 Fed. 159, 1650, 1651, 1667, 1669
v. Wabash, &c., R. Co.. 29 Fed. 546, 6, 416, 634, 637, 638
v. Wabash, &c.. R. Co., 30 Fed. 332, 606
v. Wabash, &c.. R. Co., 31 Fed. 246, 1668, 1800
v. Wabash, &c.. R. Co., 31 Fed. 247, 2420, 2522, 2526
v. Wabash, &c., R. Co., 32 Fed. 187, 668
v. Wabash, &c., R. Co., 32 Fed. 566, 52, 1388
v. Wabash, &c., R. Co., 34 Fed. 254, 51, 666
v. Wabash, &c., R. Co., 39 Fed. 417, 2508
v. Wabash, &c., R. Co., 46 Fed. 32, 662
v. Wabash, &c., R. Co., 52 Fed. 908, 650
v. Wabash, &c., R. Co., 57 Fed. 441, 1389
v. Warren, 121 Fed. 323, 7, 1413, 1511
v. Washington, &c., R. Co., 124 Fed. 813, 53, 563
v. Western N. Car. R. Co., 89 Fed. 24, 80, 597
v. Wheeling, &c., R. Co., 189 Fed. 82, 655
v. Wheeling, &c., R. Co., 211 Fed. 515, 563
Central Turnpike Corp., In re, 7 Pick. (Mass.) 13, 1304
Central Union Tel. Co. v. State, 118 Ind. 194, 738
v. State, 123 Ind. 113, 738
Central Vt. R. Co. v. Bateman, 75 Fed. 1021, 2400
v. Bethune, 206 Fed. 868, 1850, 1967
v. Soper, 59 Fed. 879, 2255, 2271, 2705
v. White, 238 U. S. 507, 1981
v. Woodstock R. Co., 50 Vt. 452, 1352, 1601, 1605
Central Yellow Pine Assn. v. U. S., &c., R. Co., 1 I. C. C. 703, 2570
v. Vicksburg, &c., R., 10 I. C. C. 193, 2598
Central, &c., Boats v. Lowe, 50 Ga. 509, 2230
Central, &c., R. Co., In re, 1 Thomp, & C. (N. Y.) 419, 1598, 1599
Central, &c., R. Co. v. Bayer, 91 Ga. 115, 2190
v. Brantley, 93 Ga. 259, 1881
v. Bush, 12 (Tex. Civ. App. 291, 1661
v. Cannon. 106 Ga. 828, 2810
v. Carr, 76 Ala. 388, 33
v. Chapman, 96 Ga. 769, 1836, 1869, 1896
v. Chicago Varnish Co., 169 Ala. 287, 2229
v. Chicago, &c., Co., 122 Ga. 11, 2374
v. City Mills Co., 128 Ga. 841, 2256
v. Claghorn, 1 Speers (S. Car.) 545, 562, 194, 317
Central, &c., R. Co. v. Collins, 40 Ga. 582, 2556
v. Dwight Mfg. Co., 75 Ga. 609, 2257
v. Fellar, 84 Pa. St. 226, 1649, 1668
v. Ft. Clark, &c., R. Co., 81 Ill. 523, 1434, 1496, 1600
v. Georgia Trust, &c., Exch., 91 Ga. 389, 2143, 2163, 2164, 2170, 2207, 2208, 2231
v. Golden, 93 Ga. 510, 1668, 1800
v. Great Western, &c., R. Co., 4 R. & Can. Traf. Cas. 110, 2569
v. Hall, 124 Ga. 322, 2205, 2252, 2256, 2268, 2310, 2330, 2717
v. Henigh, 23 Kans. 347, 1658
v. Henning, 52 Tex. 466, 1410
v. Holler, 7 Ohio St. 220, 1339
v. Holloway (Tex.), 54 S. W. 419, 2473
v. James, 117 Ga. 832, 2229
v. Johnson, 106 Ga. 130, 2402
v. Jones, 150 Ala. 379, 2512. 2513
v. Kavanaugh, 92 Fed. 56, 2167, 2256
v. Keegan, 160 U. S. 259, 1829, 1849, 1856, 1896
v. Keyton. 148 Ala. 675, 1391
v. Kuhn, 86 Ky. 578, 2697, 2850, 2858
v. Lamb, 124 Ala. 172, 1950
v. Lanier, 83 Ga. 587, 1821, 2862
v. Lee, 96 Ala. 444, 1721
v. McNab, 150 Ala. 332, 2806, 2821, 2851
v. McWhorter, 115 Ga. 476, 1867
v. Morris, 68 Tex. 49, 4, 537, 2226, 2360, 2702, 2727
v. Murray, 93 Ga. 256, 1763
v. People, 5 Colo. 39, 58, 59, 63, 65
v. Perry, 58 Ga. 461, 2390, 2397, 2402, 2471
v. Philadelphia, &c., R. Co., 95 Md. 428, 1615
v. Phillippi, 20 Kans. 9, 1722
v. Phinazee, 93 Ga. 488, 530
v. Roberts, 91 Ga. 513, 519, 2417, 2426
v. Rouse, 80 Ga. 442, 2067
v. Sigma Lumber Co., 170 Ala. 627, 2116, 2203
v. Spurck, 24 Ill. 587, 1402
v. State, 54 Ga. 401, 373
v. Texas, &c., R. Co., 32 Fed. 448, 1872
v. Twenty-third St. R. Co., 54 How. Prac. (N. Y.) 168, 5
v. Twine, 23 Kans. 585, 1435
v. Warren, 84 Ga. 329, 1734
v. Willingham, 8 Ga. App. 817, 2366
v. Woodstock R. Co., 50 Vt. 452, 1595
Central, &c., Co. v. Buchanan, 90 Fed. 454, 646
v. Cooper, 95 Ga. 406, 2777
v. Guthrie, 35 Ohio St. 666, 421
v. Howard, 52 Cal. 227, 938

[*References are to Sections—Vol. I,* §§ 1-706; *Vol. II,* §§ 710-1377; *Vol. III,* §§ 1380-1815; *Vol. IV,* §§ 1820-2375; *Vol. V,* §§ 2380-2902.]

Central, &c. Co. v. Ohio Central R. Co., 23 Fed. 306, 421, 422, 515
v. Phinazee, 93 Ga. 488, 2380
v. Pullman Car Co., 139 U. S. 24, 395, 515
v. Savannah, &c., R. Co., 69 Fed. 683, 2231, 2744
v. Small, 80 Ga. 519, 1925, 2697
v. State, 118 Ind. 194, 2701
v. State, 123 Ind. 113, 2701
Centralia, &c., R. Co. v. Henry, 31 Ill. App. 456, 1326
v. Rixman, 121 Ill. 214, 1337
Cereghino v. Oregon, &c., R. Co., 26 Utah 467, 1427
Cerrilos Coal R. Co. v. Deserant, 9 N. Mex. 49, 2068
Cetofonte v. Camden Coke Co., 78 N. J. L. 662, 2800
Chable v. Nicaragua, &c., Co., 59 Fed. 846, 197, 616
Chacey v. Fargo, 5 N. Dak. 173, 2863
Chadbourne v. Springfield St. R. Co., 199 Mass. 574, 1670
Chadderdon v. Michigan Cent. R. Co., 100 Mich. 293, 1785
Chadeayne v. Robinson, 55 Conn. 345, 1391
Chadron v. Glover, 43 Nebr. 732, 2710
Chadwick v. Old Colony R. Co., 171 Mass. 239, 555
v. St. Louis Transit Co., 195 Mo. 517, 1549
v. Tower, 6 Bing. (N. Cas.) 1, 1747
Chafee v. Quidnick Co., 13 R. I. 442, 638, 658
Chaffe v. Ludeling, 27 La. Ann. 607, 79, 84, 215, 373
v. Mississippi, &c., R. Co., 59 Miss. 182, 2152, 2312
Chaffee v. Boston, &c., R. Co., 104 Mass. 108, 1667
v. Middlesex R. Co., 146 Mass. 224, 548, 549, 552
v. Rutland R. Co., 55 Vt. 110, 95, 96, 97, 350, 358, 360, 361, 363, 365
v. United States, 18 Wall (U. S.) 510, 844, 2001
Chaffee County v. Potter, 142 U. S. 355, 1097, 1098
Chaffin v. Cummings, 37 Maine 76, 151, 182
Chaffyn v. State, 91 Ind. 324, 1136
Chafin v. Norfolk, &c., Ry. Co., 80 W. Va. 703, 2045
Chalcraft v. Louisville, &c., R. Co., 113 Ill. 86, 1629
Chalk v. Charlotte, &c., R. Co., 85 N. Car. 423, 2212, 2299
Chalker v. Detroit, &c., Ry. Co. (Mich.), 173 N. W. 532, 2474, 2493
Chalkley v. Central Ga. R. Co., 120 Ga. 683, 2902
Chall v. Detroit, &c., Co., 140 Mich. 68, 2708
Challis v. Parker, 11 Kans. 394, 1011
Challiss v. Atchison, &c., R. Co., 16 Kans. 117, 1186, 1188, 1306, 1361
v. Atchison, &c., R. Co., 45 Kans. 398, 2200
Chalmers v. Littlefield, 103 Maine 271, 563
v. New York Cent. R. Co., 175 App. Div. 239, 161 N. Y. S. 577, 2212
Chamber, &c., Co. v. Rochdale Canal, L. R. (1894) 2 Q. B. 632, 1261
Chamberlain, Ex parte, 55 Fed. 704, 649, 734
Chamberlain v. Bromberg, 83 Ala. 576, 209, 292, 694
v. Chandler, 3 Mason (U. S. C. C.) 242, 2489
v. Cleveland, 34 Ohio St. 551, 945
v. Conn. Cent. R. Co., 54 Conn. 472, 567, 575, 583
v. Elizabethport, &c., Co., 41 N. J. Eq. 43, 1437
v. Lewiston, 23 Idaho 154, 1414
v. Lyndeborough, 64 N. H. 563, 1063
v. Milwaukee, &c., R. Co., 7 Wis. 425, 2397
v. Missouri Pac. R. Co., 133 Mo. 587, 1788
v. New York, &c., R. Co., 71 Fed. 636, 665
v. Northeastern R. Co., 41 S. Car. 399, 1142, 1151
v. Painesville, &c., R. Co., 15 Ohio St. 225, 129, 134, 135, 140
v. Pullman, &c., Co., 55 Mo. App. 474, 2460
Chamberlain v. Railroad Co., 11 Wis. 238, 2388
v. Rochester, &c., Co., 7 Hun (N. Y.) 557, 621
v. St. Paul, &c., R. Co., 92 U. S. 299, 967
v. Southern R. Co., 159 Ala. 171, 1866
v. Trogden, 148 N. Car. 139, 151
v. Walter, 60 Fed. 788, 888
v. Western Trans. Co., 45 Barb. (N. Y.) 218, 2508
Chamberlaine v. Highnite, 30 Ky. L. 85, 1372
Chamberlin v. Huguenot, &c., Co., 118 Mass. 532, 210
Chamber of Commerce v. Flint, &c., R. Co., 2 I. C. C. 553 2569
v. Great Northern R. Co., 4 I. C. C. 230, 2565
Chambers v. Baltimore, &c., R. Co., 139 Pa. St. 347, 727
v. Baltimore, &c., R. Co., 207 U. S. 142, 2053
v. Cincinnati, &c., R. Co., 69 Ga. 320, 1248, 1352, 1371
v. Lewis, 9 Iowa 583, 1354
Chambers v. Milner Coal & R. Co., 143 Ala. 255, 1798
v. Western R. Co., 91 N. Car. 471, 1881
Chambers, &c., R. Co. v. Carteret, &c., R. Co., 54 N. J. L. 85, 1274, 1377
Chambers, &c., v. Hines (Tex. Civ. App.), 225 S. W. 200, 2659
Chambersburg Ins. Co. v. Smith, 11 Pa. St. 120, 113
Chambersburg Turnpike Road, In re, 20 Pa. Super. Ct. 173, 1332

[*References are to Sections—Vol. I,* §§ 1-706; *Vol. II,* §§ 710-1377; *Vol. III,* §§ 1380-1815; *Vol. IV,* §§ 1820-2375; *Vol. V,* §§ 2380-2902.]

Chambliss v. Mary Lee, &c., R. Co., 104 Ala. 665, 1944
Champ v. Kendrick, 130 Ind. 549, 431,543
Champion v. Bostwick, 18 Wend. (N. Y.) 175, 2183, 2184, 2420
v. Canadian R. Co., 43 Fed. 775, 2121
v. Hartford, &c., Co., 45 Kans. 103, 551
Chance v. East Texas R. Co., 63 Tex. 152, 730
Chancey v. Norfolk, &c., R. Co., 174 N. Car. 351, 2490
Chandler v. Allison, 10 Mich. 460, 2846
v. Bacon, 30 Fed. 538, 16, 18
v. Belden, 18 Johns. (N. Y.) 157, 2373, 2375
v. Brown, 77 Ill. 333, 202, 209, 647, 652
v. Fulton, 10 Tex. 2, 2316, 2318
v. Great Western Ry. Co., 5 B. W. C. C. 254, 2031
v. Hanna, 73 Ala. 390, 827, 2049
v. Jamaica Pond Aqueduct Co., 122 Mass. 305, 1330
v. Jamaica Pond Aqueduct Co., 125 Mass. 544, 1333, 1334
v. Keith, 42 Iowa 99, 168
v. Monmouth Bank, 13 N. J. L. 255, 313, 317
v. Morey, 195 Ill. 596, 1274
v. New York, &c., R. Co., 159 Mass. 589, 1861, 1951, 2057
v. Northern Cross R. Co., 18 Ill. 190, 222
v. Railroad Commissioners, 141 Mass. 208, 1296
v. Siddle, 3 Dill. (U. S.) 477, 168, 638
v. Sprague, 38 Am. Dec. 407, 2135, 2146
Chaney v. State, 118 Ind. 494, 956
Chapin, Matter of, 84 Hun (N. Y.) 490, 1338
Chapin v. Chicago, &c., R. Co., 79 Iowa 582, 2333, 2334, 2773
v. Connecticut, &c., R. Co., 16 Gray (Mass.) 69, 724
v. Sullivan, &c., Co., 39 N. H. 53, 1695
v. Sullivan, &c., R. Co., 39 N. H. 564, 1205, 1713, 1719
v. Vermont, &c., R. Co., 8 Gray (Mass.) 575, 549
Chaplin v. Comrs., 126 Ill. 264, 1222
v. Atlantic Ave. R. Co., 14 Misc. (N. Y.) 384, 1533
v. Atlantic, &c., R. Co., 37 Maine 92, 1745, 1747
v. Atlantic, &c., Co., 119 Fed. 257, 668
v. Bates, 61 N. J. Eq. 658, 184
v. Brewer, 43 Nebr. 890, 1416, 1422
v. Chicago, &c., R. Co., 26 Wis. 295, 1763
v. City Council, 30 S. Car. 549, 109
v. Douglas, 107 U. S. 348, 426
v. Fargo, 223 N. Y. 32, 2231
v. Great Western, &c., R. Co., L. R. 5 Q. B. Div. 278, 2212
Chaplin v. Great Western, &c., R. Co., 42 L. T. R. (N. S.) 252, 2300
v. Hamilton, 19 Ala. 121, 1422
v. Mad River, &c., R. Co., 6 Ohio St. 119, 374, 441, 1138, 1140
v. New Haven, &c., R. Co., 19 N. Y. 341, 2483
v. New Orleans, &c., R. Co., 21 La. Ann. 224, 2276, 2746
v. New York, &c., R. Co., 14 Hun (N. Y.) 484, 1653
v. New York &c., R. Co., 33 N. Y. 369, 1716
v. Oshkosh, &c., R. Co., 33 Wis. 639, 1261,1425
v. Pittsburgh, &c., R. Co., 18 W. Va. 184, 1405
v. Reynolds, 77 Fed. 274, 1920
v. St. Louis, &c., R. Co., 240 Mo. 592, 1387
v. Southern Pac. Co., 12 Utah 30, 1897
v. Trinity Val., &c., R. Co., (Tex. Civ. App.), 138 S. W. 440, 1204
v. Utica, &c., R. Co., 4 Lans. (N. Y.) 96, 1410
Chapman, &c., Co. v. Oconto Water Co., 89 Wis. 264, 1415
Chappell v. Edmondson Ave., &c., R. Co., 83 Md., 512, 1291, 1365
v. New York, &c., R. Co., 62 Conn. 195, 481, 1167
v. United States, 160 U. S. 499, 1186, 1187, 1241
v. Waterworth, 155 U. S. 102, 753, 833
Chappelle v. Louisville, &c., R. Co., 19 I. C. C 56, 2560
Charge to Grand Jury, In re, 66 Fed. 146, 2439
Charge to Grand Jury, In re, 151 Fed. 834, 2538, 2554
Charges for Transportation and Refrigeration, In re, 11 I. C. C. 129, 2598
Charitable Assn. v. Baldwin, 1 Metc. (Mass.) 359, 285
Charitable Corporation v. Sutton, 2 Atk. 405, 319,321
Charity Hospital v. New Orleans, &c., Co., 40 La. Ann. 382, 382, 386
Charles H. Heer, &c., Co. v. Citizens' R. Co., 41 Mo. App. 63, 728
Charles River Bridge v. Warren Bridge, 6 Pick. (Mass.) 376, 42
v. Warren Bridge, 7 Pick. (Mass.) 344, 23, 42, 478
v. Warren Bridge, 11 Fed. (U. S.) 420, 42, 50, 496, 1217, 1245, 1299
Charless v. Rankin, 22 Mo. 566, 1384
Charleston & W. C. R. Co. v. Thompson, 234 U. S. 576, 2435, 2438
Charleston, &c., R. Co. v. Blake, 12 Rich. L. (S. Car.), 634, 310, 1222, 1261, 1328
v. Brown, 11 Ga. App. 493, 1978
v. Brown, 13 Ga. App. 744, 1962, 1963, 1968
v. Camp, 3 Ga. App. 232, 1722
v. Comstock, 36 W. Va. 263, 1291, 1308, 1310, 1312, 1336

[*References are to Sections—Vol. I,* §§ 1-706; *Vol. II,* §§ 710-1377; *Vol. III,* §§ 1380-1815; *Vol. IV,* §§ 1820-2375; *Vol. V,* §§ 2380-2902.]

Charleston, &c., R. Co. v. Duckworth, 7 Ga. App. 350, 2733
v. Hughes, 105 Ga. 1, 1178, 1269, 1270, 1310, 1311, 1312
v. Johnson, 1 Ga. App. 441, 1793
v. Leech, 33 S. Car. 175, 1152
v. Varnville Furniture Co., 237 U. S. 597, 785, 2190, 2244
Charlestown Branch R. Co. v. County Comrs., 7 Metc. (Mass.) 78, 1247
Charlock v. Freel, 125 N. Y. 357, 1409
Charlotte Nat. Bank v. Southern Ry. Co., 179 Fed. 769, 2713
Charlotte Trouser Co. v. Seaboard, &c., R. Co., 139 N. Car. 382, 2508
Charlotte, &c., R. Co. v. Blakeley, 3 Strobh. (S. Car.) 245, 120, 124, 140
Charlotte, &c., R. Co. v. Gibbes, 27 S. Car. 385, 54, 376, 385, 797
v. Gibbes, 143 U. S. 386, 797, 811, 914, 915, 930, 931, 936, 2536
Charlton v. Baltimore, &c., R. Co., 252 Pa. St. 107, 1667
v. New Castle, &c., R. R. Co., 5 Jur. (N. S.) 1096, 370, 378
v. Newcastle, &c., R. Co., 5 Juris. (N. S.) 1100, 2556
v. St. Louis, &c., R. Co., 200 Mo. 413, 1887, 2060
Charman v. Daniel, 6 Jones (N. Car.) 444, 801
v. Lake Erie, &c., R. Co., 105 Fed. 449, 751
Charnock v. Levee Co., 38 La. Ann. 323, 945
v. Texas, &c. R. Co., 113 Fed. 92, 2257
Charping v. Toxaway Mills, 70 S. Car. 470, 2805
Chartered, &c., Bank v. Netherlands, &c., Co., L. R. 9 Q. B. Div. 118, 1670
Chartiers R. Co. v. Hodgens, 77 Pa. St. 187, 429
Chartiers, &c., R. v. Hodgens, 85 Pa. St. 501, 129, 554
Chartrand v. Southern Ry., 85 S. Car. 477, 2169
Chase v. Atchinson, &c., R. Co., 134 Mo. App. 655, 2493
v. Beech Creek R. Co., 144 Fed. 571, 759
v. Burlington, &c., R. Co., 76 Iowa 675. 1951, 2856
v. Central R. Co., 208 Mass. 137, 1681
v. Curtis, 113 U. S. 452, 205, 210
v. East Tenn., &c., R. Co., 5 Lea (Tenn.)415, 172, 173
v. Jamestown St. R. Co., 60 Hun (N. Y.) 582, 1546, 2380
v. Lord, 77 N. Y. 1, 169, 210, 214
v. Maine Cent. R. Co., 77 Maine 62, 2699, 2712, 2827
v. Maine, &c., R. Co., 78 Maine 346, 1663
v. Maine Cent. R. Co., 167 Mass. 383, 1663
Chase v. Michigan Tel. Co., 121 Mich. 631, 21, 379, 383
v. Miller, 88 Va. 791, 642
v. New York Central R. Co., 24 Barb. (N. Y.) 273, 1234
v. New York, &c., R. Co., 208 Mass. 137, 1681
v. New York, &c., R. Co., 26 N. Y. 523, 2415, 2430
v. Petroleum Bank, 66 Pa. St. 169, 652
v. Rutland, 47 Vt. 393, 1301
v. Second Ave. R. Co., 97 N. Y. 384, 400
v. South, &c., R. Co., 83 Cal. 468, 2702
v. Sycamore, &c., R. Co., 38 Ill. 215, 135
v. Tennessee, &c., R. Co., 5 Lea (Tenn.), 415, 127
v. Tuttle, 55 Conn. 455, 303, 694
v. Vanderbilt, 62 N. Y. 307, 33, 101, 316
v. Westmore, 5 M. & S. 180, 2375
v. Worcester, 108 Mass. 60, 1262
Chateau v. Allen, 70 Mo. 290, 331
Chatfield v. Wilson, 28 Vt. 49, 1234
Chattanooga v. Railway, 7 Lea (Tenn.) 561, 889
Chattanooga Elec. R. Co. v. Cooper, 109 Tenn. 308, 1669
v. Roddy, 105 Tenn. 666, 1544
Chattanooga Southern R. Co. v. Thompson, 133 Ga. 127, 2727
Chattanooga R. Co. v. Boddy, 105 Tenn. 666, 2411
v. Felton, 69 Fed. 273, 524, 638, 734, 1130, 1240, 1241
Chattanooga Station Co. v. Harper, 138 Tenn. 562, 1785, 1795
Chattanooga, &c., R. Co. v. Brown, 84 Ga. 256, 1152
v. Cincinnati, &c., R. Co., 44 Fed. 456, 747, 755
v. Davis, 89 Ga. 708, 53, 409, 477
Chattanooga, &c., R. Co. v. Huggins, 89 Ga. 494, 2707
v. Jones, 80 Ga. 264, 727, 1352
v. Liddell, 85 Ga. 482, 248, 537, 2380, 2843
v. Myers, 112 Ga. 237, 1869
v. Whitehead, 89 Ga. 190, 1408
Chattanooga, &c., Terminal R. Co. v. Felton, 69 Fed. 273, 1225
Chattanooga, &c., Transit Co. v. Venable, 105 Tenn. 460, 2483
Chattanooga, &c., Co. v. Evans, 66 Fed. 809, 128. 430, 615, 692, 1151
v. Hodges, 109 Tenn. 331, 1881
Chatterton v. Parrott, 46 Mich. 432, 1345, 1361
Chattock v. Bellamy, 64 L. J. Q. B. (N. S.) 250, 2104
Chauntler v. Robinson, 4 Exch. 163, 1311
Chautauqua County Bank v. Risley, 19 N. Y. 369, 646, 655
Cheaney v. Hooser, 9 B. Mon. (Ky.) 330, 1024
Cheatham v. McCormick, 178 Pa. St. 187, 7

[*References are to Sections—Vol. I,* §§ 1-706; *Vol. II,* §§ 710-1377; *Vol. III,* §§ 1380-1815; *Vol. IV,* §§ 1820-2375; *Vol. V,* §§ 2380-2902.]

Cheeney v. Lafayette, &c., R. Co., 68 Ill. 570, 317
v. Ocean Steamship Co., 95 Ga. 381, 1901
Cheesebrough v. Millard, 1 Johns. Ch. (N. Y.) 409, 559
Cheesman v. Exall, 6 Exch. 341, 2146
Cheetham v. Union R. Co., 26 R. I. 279, 1548, 2482
Cheever Case, 219 Mass. 244, 2032
Cheever v. Rutland, &c., R. Co., 39 Vt. 653, 623, 627, 628, 629
Chehalis v. Centralia, 77 Wash. 673, 1318
Chehalis Co. v. Ellingson, 21 Wash. 638, 1311
Chelmsford Co. v. Demarest, 7 Gray (Mass.) 7, 270
Cheltenham, &c., R. Co. v. Daniel, 2 Q. B. 281, 121
Chelty v. Nelson, 126 L. T. J. 172, 2031
Chemical Nat. Bank v. Colwell, 132 N. Y. 250, 113, 282
v. Wagner, 93 Ky. 525, 334, 410
Chenango B. Co. v. Binghamton B. Co., 27 N. Y. 87, 42
v. Lewis, 63 Barb. (N. Y.) 111, 42
v. Paige, 83 N. Y. 178, 215
Chenery v. Fitchburg R. Co., 160 Mass. 211, 1647, 1795
Cheney v. Boston, &c., R. Co., 52 Mass. 121, 229, 2415, 2419, 2429
v. Chicago, &c., R. Co., 191 Mo. 489, 2575
Cheney v. New York Cent. R. Co., 16 Hun (N. Y.) 415, 1654
Cheney Bros. Co. v. Massachusetts, 246 U. S. 147, 916
Chenowith v. Dickinson, 8 B. Mon. (Ky.) 156, 2211
v. Southern Pac. R. Co., 53 Ore. 111, 1766, 1769
Cheraw, &c., R. Co., v. Commissioners, 88 N. Car. 519, 385, 698
v. White, 14 S. Car. 51, 24, 125, 129
Cherokee v. Sioux City, &c., Co., 52 Iowa 279, 1188
Cherokee County v. Wilson, 109 U. S. 621, 1065
Cherokee Nation v. Kansas Ry. Co., 135 U. S. 641, 2620
v. Southern Kansas R. Co., 135 U. S. 641, 43, 796, 1132, 1185, 1241, 1248, 2538
Cherokee, &c., R. Co. v. Hilson, 95 Tenn. 1, 1794, 2388
v. Renken, 77 Iowa 316, 1155
Cherokee, &c., Co. v. Jones, 52 Ga. 276, 732
v. Limb, 47 Kans. 469, 2067
Cherry v. Chicago, &c., R. Co., 191 Mo. 489, 2186, 2417, 2418, 2420, 2486
v. Kansas City, &c., R. Co., 52 Mo. App. 499, 2417
v. Louisiana, &c., R. Co., 121 La. Ann. 471, 1649, 1656
v. North, &c., R. Co., 65 Ga. 633, 1417
v. St. Louis, &c., R. Co., 163 Mo. App. 53, 2842
Cherry Creek v. Becker, 50 Hun (N. Y.) 601, 1053, 1089, 1103
v. Becker, 123 N. Y. 161, 1048, 1056
Chesapeake Beach R. Co. v. Donahue, 107 Md. 119, 1647, 1795, 1796
v. Washington, &c., R. Co., 199 U. S. 247, 1142
Chesapeake R. Co. v. Patton, 6 W. Va. 147, 1339
Chesapeake Stone Co. v. Moreland, 31 Ky. L. 1075, 1191
Chesapeake, &c., Canal Co. v. Baltimore, &c., R. Co., 4 Gill & J. (Md.) 1, 23, 63, 64, 68, 188, 1129, 1142
v. Binney, 4 Cranch (U. S.) 68, 1301, 1338
v. Grove, 11 G. & J. (Md.) 398, 1281
v. Hoye, 2 Grat. (Va.) 511, 1338, 1365
v. Key, 3 Cranch (U. S.) 599, 1309
v. Mason, 4 Cranch (U. S.) 123, 1220, 1224, 1341
v. Union Bank, 4 Cranch (U. S.) 75, 1241, 1304, 1338
v. Union Bank, 5 Cranch (U. S.) 509, 1233
Chesapeake, &c., R. Co. v. Adkins, 167 Ky. 329, 1389
v. American, &c., Bank, 92 Va. 495, 2270, 2333, 2344, 2346, 2348
v. Anderson, 93 Va. 650, 2714
v. Arrington, 126 Va. 194, 1997
v. Atlantic, &c., Co., 62 N. J. Eq. 751, 669
v. Austin, 137 Ky. 611, 2382, 2385
v. Barnes, 132 Ky. 728, 1840, 1869
v. Barren Co., 10 Bush (Ky.) 604, 1054
v. Beasley, 104 Va. 788, 2202, 2512, 2513, 2526
v. Blankenship, 158 Ky. 270, 1232
v. Booth, 149 Ky. 245, 1445, 1446
v. Bradford, 6 W. Va. 220, 1326, 1344
v. Burke, 147 Ky. 694, 2395, 2396
v. Clowes, 93 Va. 189, 2402, 2478, 2481, 2886
v. Cocknell, 232 U. S. 146, 755
v. Commonwealth, 179 U. S. 388, 2385
v. Conley, 230 U. S. 513, 2578, 2600
v. Cowley, 166 Fed. 283, 1825, 1827
Chesapeake, &c., R. Co. v. Crank, 32 Ky. L. 1202, 2486
v. Crews, 118 Tenn. 52, 1654, 1679
v. Davis, 119 Ky. 641, 22 Ky. L. 1156, 1802, 2865
v. Dean, 160 Ky. 757, 2472
v. Deepwater, 57 W. Va. 641, 92, 126, 1129, 1135, 1136
v. Dixon, 179 U. S. 131, 751
v. Dodge, 23 Ky. L. 1959, 2844
v. Dwyer, 157 Ky. 590, 1972
v. Dwyer, 162 Ky. 427, 2068

[*References are to Sections—Vol. I,* §§ 1-706; *Vol. II,* §§ 710-1377; *Vol. III,* §§ 1380-1815; *Vol. IV,* §§ 1820-2375; *Vol. V,* §§ 2380-2902.]

Chesapeake, &c., R. Co. v. Dyer Co., 38 Am. & Eng. R. Cas. 676, 1442, 1570, 1573, 1575
v. Farrow, 106 Va. 137, 1789, 1795, 1813
v. Ford, 158 Ky. 800, 2713
v. Fortune, 107 Va. 412, 2388
v. Francisco, 149 Ky. 307, 2489
v. Griest, 85 Ky. 619, 603, 692
v. Grigsby, 131 Ky. 363, 1729
v. Gross, 19 Ky. L. 1926, 1438
v. Gunter, 108 Ky. 362, 2901
v. Hall, 136 Ky. 379, 2240, 2506
v. Hall, 109 Va. 296, 1661, 1669
v. Halstead, 7 W. Va. 301, 1244, 1339
v. Harmon, 153 Ky. 669, 1582
v. Harris, 103 Va. 635, 2474
v. Hawkins, 174 Fed. 597, 1798
v. Hennessey, 96 Fed. 713, 1879
v. Herringer, 158 Ky. 267, 1629
v. Hoffman, 109 Va. 44, 1937, 1939
v. Howard, 178 U. S. 153, 509
v. Howard, 14 App. Cas. (D. C.) 262, 510
v. Hoye, 2 Grat. (Va.) 511, 1339
v. Jordan, 63 Ind. App. 365, 2252
v. Jordan, 25 Ky. L. 574, 2476, 2479, 2855
v. Kelly, 160 Ky. 296, 2708
v. Kentucky, 179 U. S. 388, 2540
v. Lang, 100 Ky. 221, 2478, 2884, 2893
v. Lanhorn, 159 Ky. 325, 853
v. Louisville, &c., R. Co., 154 Ky. 637, 519
v. Magowan, 147 Ky. 422, 2330
v. May, 157 Ky. 708, 1387
v. Melton, 110 Va. 728, 2696, 2800
v. Meriwether, 120 Va. 55, 1391
v. Miller, 114 U. S. 176, 67, 75, 601, 898, 901
v. Morgan, 129 Ky. 731, 2399
v. Newton, 117 Va. 260, 2895
v. O'Gara, &c., Co., 144 Ky. 561, 2161
v. Ogles, 24 Ky. L. 2160, 1669
v. Omaha, 241 U. S. 241, 1978
v. Pack, 6 W. Va. 397, 1219, 1338, 1343
v. Paine, 29 Grat. (Va.) 502, 113, 724
v. Paris, 107 Va. 408, 2388
v. Patton, 5 W. Va. 234, 1352
v. Patton, 6 W. Va. 147, 1244, 1339
v. Patton, 23 App. (D. C.) 113, 2388
v. Pew, 109 Va. 288, 2251, 2268
v. Plummer, 143 Ky. 97, 1809
v. Price, 179 Ky. 532, 1800
v. Proffitt, 218 Fed. 23, 1858
v. Public Service Com., 242 U. S. 603, 2, 815, 2536, 2538
v. Radbourne, 52 Ill. App. 203, 2276, 2738, 2739
v. Reeves, 11 Ky. L. 14, 2821
v. Richardson, 30 Ky. L. 426, 1634
v. Richardson, 30 Ky. 786, 1748
v. Riddle, 24 Ky. L. 1687, 1646, 2901
v. Robinett, 151 Ky. 778, 2860
v. Rodgers, 100 Va. 324, 1795
v. Rowsey, 108 Va. 632, 1827
Chesapeake, &c. R. Co. v. Sadieville Milling Co., 137 Ky. 568, 1767
v. Selsor, 142 Ky. 163, 2384
v. Shiflett, 118 Va. 63, 1797, 1808
v. Smith, 162 Ky. 747, 2391
v. Speller, 157 Ky. 222, 229, 232
v. Standard Lumber Co., 174 Fed. 107, 2563
v. Steele, 84 Fed. 93, 1661
v. Stock, 104 Va. 97, 2183, 2184, 2758, 2759, 2699
v. Stump, 165 Ky. 708, 2851
v. Tinsley, 116 Va. 600, 2860
v. Vaughn, 159 Ky. 433, 535
v. Virginia, 94 U. S. 718, 380, 899
v. Washington, &c., R. Co., 99 Va. 715, 1344
v. Wells, 85 Tenn. 613, 2385, 2540
v. Wiley, 28 Ky. L. 770, 1809
v. Wills, 111 Va. 32, 2495
v. Wilson, 31 Ky. L. 500, 1636, 1658
v. Young, 146 Ky. 317, 1570
v. Young, 3 Md. 480, 1352
Chesapeake, &c., Co. v. Baltimore, &c., Co., 66 Md. 399, 735
v. Blair, 45 Md. 102, 552
v. Merchants' Nat. Bank, 102 Md. 589, 2149
Cheshire R. Co. v. Foster, 51 N. H. 490, 2295
Chesko v. Delaware, &c., Hudson Co., 218 Fed. 804, 1798
Chesshire v. People, 116 Ill. 493, 64
Chestatee, &c., Co. v. Cavenders Creek Co., 119 Ga. 354, 1199, 1200
Chester v. Baltimore, &c., R. Co., 140 Pa. St. 275, 1573, 1580
v. Dickerson, 54 N. Y. 1, 316
v. Leonard, 68 Conn. 495, 1404
Chester Glass Co. v. Dewey, 16 Mass. 94, 92
Chester Trac. Co. v. Philadelphia, &c., R. Co., 188 Pa. St. 105, 1601, 1615
Chester, &c., R. Co. v. Caldwell Co., 72 N. Car. 486, 1064
v. Johnson, 58 S. Car. 560, 1367
Chestnut v. Pennell, 92 Ill. 55, 205
v. Southern Ind. Ry. Co., 157 Ind. 509, 1833
Chestnut Hill, &c., Co. v. Rutter, 4 Serg. & R. (Pa.) 6, 250, 712
Chestnut Ridge Ry. Co. v. United States, 248 Fed. 791, 2556
Chetlain v. Republic, &c., Ins. Co., 86 Ill. 220, 102, 290
Chevallier v. Straham, 2 Tex. 115, 2202, 2207
Chew v. Bank of Baltimore, 14 Md. 299, 108
v. Ellingwood, 86 Mo. 260, 273, 694
v. Henrietta, &c., Co., 2 Fed. 5, 549
v. Lucas, 15 Ind. App. 595, 2841
v. Philadelphia, 257 Pa. St. 589, 1208
Chewacla Lime Works v. Dismukes, 87 Ala. 344, 425
Chewning v. Ensly, &c., R. Co., 100 Ala. 493, 255

[References are to Sections—Vol. I, §§ 1-706; Vol. II, §§ 710-1377; Vol. III, §§ 1380-1815; Vol. IV, §§ 1820-2375; Vol. V, §§ 2380-2902.]

Cheyne v. Van Brunt, &c., Co., 89 N. Y. S. 626, 1549
Chicago, In re, 64 Fed. 897, 746
Chicago v. Apel, 50 Ill. App. 132, 2691
v. Baer, 41 Ill. 306, 950, 951, 952, 953, 1488
v. Barbian, 80 Ill. 482, 1326
v. Burcky, 158 Ill. 103, 1436
v. Cameron, 120 Ill. 447, 429, 549, 715
v. Cameron, 22 Ill. App. 91, 192
v. Chicago City R. Co., 222 Ill. 560, 730, 1482
v. Chicago Rys. Co., 282 Ill. 383, 1462
v. Chicago Tel. Co., 230 Ill. 157, 735, 736
v. Chicago Union Tract. Co., 199 Ill. 259, 1482
v. Chicago, &c., R. Co., 105, Ill. 73, 1429, 1478
v. Chicago, &c., R. Co., 275 Ill. 30, 2214
v. Dalle, 115 Ill. 386, 1674
v. Edson, 43 Ill. App. 417, 2855
v. Evans, 24 Ill. 52, 398
v. Goodwillie, 208 Ill. 252, 1326
v. Hall, 103 Ill. 342, 214
v. Honey, 10 Ill. App. 535, 2863
v. Hutchinson, 11 Biss. (U. S.) 484, 746, 750
v. Jackson, 196 Ill. 496, 1351, 1581
v. Lehman, 262 Ill. 468, 1329, 1330
v. McDonough, 112 Ill. 85, 1334
v. McKechney, 205 Ill. 372, 2699
v. Martin, 49 Ill. 241, 2843
v. Messler, 38 Fed. 302, 1277, 1279
v. New York, &c., R. Co., 216 Fed. 735, 1130, 1425, 1569
v. O'Brennan, 65 Ill. 160, 2702, 2807
v. Pennsylvania R. Co., 252 Ill. 185, 784, 860, 1583
v. Pittsburg, &c., R. Co., 146 Ill. App. 403, 1485
v. Powers, 42 Ill. 169, 1674
v. Robbins, 2 Black (U. S.) 418, 1409, 1442
v. Rogers, &c., Co., 214 Ill. 212, 2591
v. Rumpff, 45 Ill. 90, 222, 1469
v. Sheldon, 9 Wall. (U. S.) 50, 51, 1442, 1488
v. Stein, 252 Ill. 409, 337
v. Taylor, 125 U. S. 161, 1235, 1441
v. Tebbetts, 104 U. S. 120, 1279
v. Union, &c., Association, 102 Ill. 379, 1243, 1436
v. Wright, 32 Ill. 192, 946, 947
Chicago Bldg., &c., Co. v. Peterson, 133 Ky. 596, 149
Chicago City R. Co. v. Allerton, 18 Wall. (U. S.) 233, 102, 277
v. Barker, 209 Ill. 321, 2798
v. Carroll, 206 Ill. 318, 2811, 2894
v. Cooney, 196 Ill. 466, 2846
v. Cooper, 128 Ill. App. 528, 2489
v. Delcourt, 33 Ill. App. 430, 1550
v. Fennimore, 199 Ill. 9, 1648
Chicago City R. Co. v. Jennings, 157 Ill. 274, 1533
v. McCanghna, 216 Ill. 202, 1550, 2481
v. Mayer, 185 Ill. 336, 1528
v. Mead, 206 Ill. 117, 2841
v. Meehan, 77 Ill. App. 215, 1550
v. Mertensen, 100 Ill. App. 306, 1533
v. Nelson, 116 Ill. App. 609, 1517
v. Pelletier, 134 Ill. 120, 2486, 2888
v. Pural, 224 Ill. 324, 2882
v. Roher, 118 Ill. App. 322, 2699
v. Saxby, 213 Ill. 274, 2846, 2849
v. Schmidt, 217 Ill. 396, 2477
v. Shreve, 226 Ill. 530, 2397
v. Smith, 226 Ill. 178, 2817
v. South Park Comrs., 257 Ill. 602, 1457
v. Taylor, 170 Ill. 49, 2807
v. Tuohy, 196 Ill. 510, 1800
v. Wilcox, 138 Ill. 370, 1800
Chicago Coal Co. v. Peterson, 39 Ill. App. 114, 2070
Chicago Consol., &c., Co. v. Schritter, 124 Ill. App. 578, 1536, 1548, 2858
Chicago Fifth Nat. Bank v. Bayley, 115 Mass. 228, 2150
Chicago General R. Co. v. Chicago City R. Co., 186 Ill. 219, 1467
Chicago Life Ins. Co. v. Auditor, 101 Ill. 82, 693
v. Needles, 113 U. S. 574, 56, 59
Chicago Motor Bus. Co. v. Chicago Stage Co., 287 Ill. 320, 829
Chicago Packing, &c., Co. v. Savannah, &c., R. Co., 103 Ga. 140, 2146, 2291
Chicago R. Co. v. Anderson, 80 Ill. App. 71, 2859, 2862
v. Burlington R. Co., 34 Fed. 481, 2702
v. Canevin, 72 Ill. App. 81, 2859
v. Carroll, 206 Ill. 318, 2811, 2855, 2858
v. Considine, 50 Ill. App. 471, 1549
v. Cooney, 196 Ill. 466, 2863
v. Industrial Board, 276 Ill. 112, 2022
v. James (Tex. Civ. App.), 75 S. W. 930, 2901
v. Martelle, 65 Nebr. 540, 2470
v. Merchants' Nat. Bank, 136 U. S. 268, 549
v. Pural, 224 Ill. 324, 2882
v. Smith, 226 Ill. 178, 2882
v. Taylor, 170 Ill. 49, 2816
v. Wall, 93 Ill. App. 411, 2863
Chicago Tel., &c., Co. v. Marne &c., Tel. Co., 134 Iowa 252, 2711
Chicago Terminal, &c., R. Co. v. Berkowitz, 137 Ill. App. 95, 1869
v. Koronda, 129 Ill. App. 620, 1650, 1659
v. Reddick, 230 Ill. 105, 1896
v. Schiavone, 216 Ill. 275, 1825
v. Vandenberg, 164 Ind. 470, 1785, 1900
v. Walton (Ind. App.), 74 N. E. 988, 1657
Chicago Title, &c., Co. v. Doyle, 259 Ill. 489, 370, 899
Chicago Traction Co. v. Kallberg, 107 Ill. App. 90, 2882

[*References are to Sections—Vol. I,* §§ 1-706; *Vol. II,* §§ 710-1377; *Vol. III,* §§ 1380-1815; *Vol. IV,* §§ 1820-2375; *Vol. V,* §§ 2380-2902.]

Chicago Union Trac. Co. v. Chicago, 199 Ill. 484, 46, 795, 1511
v. Daly, 129 Ill. App. 519, 1529
v. Duckstein, 132 Ill. App. 535, 1549
v. Fitzgerald, 138 Ill. App. 520, 1527
v. Gommes, 110 Ill. 113, 2895
v. Hanthorn, 211 Ill. 367, 2884
v. Jacobson, 118 Ill. App. 383, 1517, 2880
v. Jerka, 227 Ill. 95, 2798
v. Mee, 218 Ill. 9, 2498
v. Newmiller, 116 Ill App. 625, 2495
v. O'Brien, 117 Ill. App. 183, 2790, 2895
v. Sawusch, 218 Ill. 130, 1897
Chicago Vault Co. v. McNulta, 153 U. S. 554, 650
Chicago, &c., Board v. Chicago, &c., R. Co., 44 Ill. App. 253, 1661
Chicago, &c., Bridge Co. v. Fowler, 55 Kans. 17, 692
v. Pacific, &c., Co., 36 Kans. 113, 1352
Chicago, &c., Car Co. v. Norman, 49 Ohio St. 594, 2708
Chicago, &c., Coal Co. v. Brooks, 138 Ill. App. 34, 1825
Chicago, &c., Elec. Co. v. Congdon, &c., Co., 111 Ill. 309, 719
Chicago, &c., Elec. Ry. Co. v. Illinois Cent. R. Co., 13 I. C. C. 20, 1523
Chicago, &c., Equipment Co. v. Merchants Bank, 136 U. S. 268, 567
Chicago, &c., Min. Co. v. U. S. Petroleum Co., 57 Pa. St. 83, 641, 643
Chicago, &c., R. Co., Re, 2 I. C. C. 137, 2565
Chicago, &c., R. Co., In re, 152 Wis. 633, 1205
v. Abels, 60 Miss. 1017, 419, 2201, 2268, 2330, 2334
v. Abbott, 44 Kans. 170, 1318
v. Ackley, 94 U. S. 179, 775, 2536
v. Adams, 60 Ill. App. 571, 2866
v. Addizoat, 17 Bradw. (Ill. App.) 632, 2524
v. Adler, 56 Ill. 344, 63, 845
v. Alexander, 47 Wash. 131, 1254
v. Ames, 40 Ill. 249, 2350
v. Anderson, 182 Ind. 140, 777, 1185
v. Anderson, 42 Kans. 297, 1152
v. Andreesen, 62 Nebr. 456, 1389
v. Andrews, 130 Fed. 65, 1666, 1678
v. Appell, 103 Ill. App. 185, 2901
v. Arkansas, 219 U. S. 453, 465, 861, 1998, 2536, 2538
v. Armstrong, 62 Ill. App. 228, 2708
v. Armstrong, 30 Okla. 134, 228, 230
v. Arnol, 144 Ill. 261, 2394, 2397, 2402, 2472, 2476
v. Artery, 137 U. S. 507, 1870, 1937, 1948
v. Ashler, 107 Ill. App. 397, 1532
v. Ashling, 160 Ill. 373, 373, 385
Chicago, &c., R. Co. v. Atterbury, 156 Ill. 281, 1337
v. Auditor - General, 53 Mich. 79, 35, 38
v. Aurora, 99 Ill. 205, 131, 1038, 1041, 1052, 1100
v. Austin (Okla.), 163 Pac. 517, 1790, 1797
v. Averill, 127 Ill. App. 108, 1582
v. Averill, 127 Ill. App. 275, 1650
v. Avery, 10 Ill. App. 210, 2858
v. Avery, 109 Ill. 314, 1849
v. Avery, 8 Ill. App. 133, 1824
v. Ayres, 106 Ill. 511, 1236, 1437
v. Ayres, 140 Ill. 644, 370, 409, 410, 412
v. Babcock, 204 U. S. 585, 883, 906
v. Baker, 102 Mo. 553, 1277, 1279
v. Baldwin, 164 Fed. 826, 1880
v. Bannerman, 15 Ill. App. 100, 2423
v. Barker, 169 Ind. 670, 1834
1878, 1897, 2696, 2800, 2802
v. Barnes, 116, Ind. 126, 1703, 1734
v. Barnes, 164 Ind. 143, 2691, 2694
v. Barr, 204 Ill. 163, 1858
v. Barrett, 16 Ill. App. 17, 2411
v. Barrie, 55 Ill. 226, 1700
v. Bartlett, 120 Ill. 603, 271
v. Barton, 59 Okla. 109, 1652
v. Batsel, 100 Ark. 526, 1661, 2712
v. Baugh, 175 Ind. 419, 1188, 1197, 1205, 1224
v. Bautsch, 129 Ill. App. 23, 1762
Chicago, &c., R. Co. v. Bayfield, 37 Mich. 205, 1871, 2850
v. Bayfield, 87 Wis. 188, 902
v. Beatty, 13 Ind. App. 604, 1854, 2802
v. Beatty, 27 Okla. 844, 2311
v. Becker, 35 Fed. 883, 772, 815, 830, 2590
v. Becker, 84 Ill. 483, 1655, 1800
v. Becker, 128 Ill. 545, 2699
v. Bell, 1 Kans. App. 71, 2109, 2396, 2402, 2895
v. Bell, 44 Nebr. 44, 2075, 2078, 2079
v. Benedict, 154 Ky. 675, 2391
v. Benjamin, 63 Ill. 283, 2140
v. Bennett, 181 Fed. 799, 1661
v. Bensley, 69 Ill. 630, 2297
v. Biddinger, 61 Ind. App. 419, 1648, 1670
v. Biddinger, 63 Ind. App. 30, 1651
Chicago, &c., R. Co. v. Bills, 104 Ind. 13, 3 N. E. 611, 2415, 2420, 2694, 2794
v. Bills, 118 Ind. 221, 2487
v. Bingenheimer, 116 Ill. 226, 1863
v. Birk, 44 Tex. Civ. App. 615, 1897, 1904, 1916
v. Blair, 75 Ill. App. 659, 1717
v. Blake, 116 Ill. 163, 1250, 1253, 1334, 1338
v. Blankenship (Ind.), 127 N. E. 209, 2737, 2739
v. Board, 182 Fed. 291, 1229
v. Board, 36 Kans. 121, 145

[*References are to Sections—Vol. I,* §§ 1-706; *Vol. II,* §§ 710-1377; *Vol. III,* §§ 1380-1815; *Vol. IV,* §§ 1820-2375; *Vol. V,* §§ 2380-2902.]

Chicago, &c., R. Co. v. Board, &c., 38 Kans. 597, 1054
v. Board, 43 Kans. 760, 1056
v. Board, 49 Kans. 399, 1062
v. Board, 48 Wis. 666, 454, 902
v. Bockoven, 53 Kans. 279, 1798, 1799
v. Boger, 1 Bradw. (Ill.) 472, 229
v. Boger, 1 Ill. App. 478, 2428
v. Boggs, 101 Ind. 522, 842, 1646, 1648, 1652, 1655, 1687
v. Bond, 240 U. S. 449, 1407, 1952
v. Bourne, 105 Ill. App. 27, 1700
v. Bowdy, 206 Ill. 615, 1533
v. Bower, 242 U. S. 470, 1963
v. Bowman, 122 Ill. 595, 1259
v. Boyce, 73 Ill. 510, 2506, 2512, 2513
v. Boyd, 118 Ill. 73, 1162
v. Bradfield, 63 Ill. 220, 1720
v. Bragonier, 119 Ill. 51, 1837, 1855, 1859
v. Brandon, 77 Kans. 612, 2482
v. Branyan, 10 Ind. App. 570, 2056, 2068
v. Brockmeier (Okla.), 168 Pac. 1011, 2274
v. Broe, 16 Okla. 25, 2750
v. Broquet, 47 Kans. 571, 1372
v. Brown, 185 Fed. 81, 1994, 1998, 1999
v. Brown, 157 Ind. 544, 2871
v. Brown, 33 Ind. App. 603, 1696, 1730, 1731
v. Brown, 229 U. S. 317, 1997, 1999
v. Bryan, 90 Ill. 126, 2486, 2488, 2896
v. Bryant, 65 Fed. 969, 251, 252, 2388
Chicago, &c., R. Co. v. Buel, 76 Nebr. 420, 1389
v. Buie, 31 Tex. Civ. App. 654, 2402, 2884
v. Bundy, 210 Ill. 39, 2826
v. Burden, 14 Ind. App. 647, 1763, 1765
v. Burger, 124 Ind. 275, 1876
v. Burlington, &c., R. Co., 34 Fed. 481, 731, 734, 2207, 2701, 2727
v. Burridge, 107 Ill. App. 23, 2846
v. Butler, 10 Ind. App. 244, 2863
v. Byrum, 153 Ill. 131, 2471
v. Calumet Stock Farm, 194 Ill. 9, 2137, 2252, 2253, 2256, 2782
v. Calumet Stock Farm, 96 Ill. App. 337, 2270, 2343
v. Campbell, 34 Colo. 380, 1709
v. Campbell, 47 Mich. 265, 1719
v. Carey, 90 Ill. 514, 1234, 1259, 1262
v. Carlinville, 200 Ill. 314, 1431
v. Carpenter, 56 Fed. 451, 1827, 2433, 2435, 2476, 2480, 2818, 2830, 2889
v. Carroll, 5 Ill. App. 201, 2382, 2392, 2477
v. Carroll, 36 Tex. Civ. App. 359, 2769
v. Casey, 9 Ill. App. 632, 258, 1793, 2392
v. Cason, 133 Ind. 49, 630, 639
Chicago, &c., R. Co. v. Cass County, 8 N. Dak. 18, 6, 885
v. Catholic Bishop, 119 Ill. 525, 1247, 1330
v. Cauffman, 38 Ill. 424, 1646, 1719
v. Caulfield, 63 Fed. 396, 1797, 2859, 2862
v. Chamberlain, 84 Ill. 333, 1056, 1311, 1314, 1326, 1327
v. Chambers, 68 Fed. 148, 1612, 1613, 1917
v. Chapman, 133 Ill. 96, 2253, 2266, 2268
v. Champion (Ind.), 32 N. E. 874, 2711
v. Champion, 9 Ind. App. 510, 531, 1854
v. Chancellor, 165 Ill. 438, 2699, 2818
v. Chautauqua County, 49 Kans. 763, 790, 1570, 1571
v. Chase Co., 43 Kans. 760, 1051
v. Chase County, 49 Kans. 399, 1046
v. Chestnut Bros., 28 Ky. L. 404, 2782
v. Chicago, 121 Ill. 176, 1425, 1457
v. Chicago, 132 Ill. 372, 1318, 1344, 1512
v. Chicago, 140 Ill. 309, 43, 1566, 1570, 1571
v. Chicago, 143 Ill. 641, 726
v. Chicago, 148 Ill. 479, 1326
v. Chicago, 149 Ill. 457, 1265
v. Chicago, 151 Ill. 348, 1352
v. Chicago, 183 Ill. 341, 1430
v. Chicago City R. Co., 186 Ill. 219, 1510
v. Chicago, 166 U. S. 226, 1240, 1241, 1262, 1265, 1571, 2537
v. Chicago City R. Co., 10 Nat. Corp. Rep. 651, 43
v. Chicago Mechanic's Inst., 239 Ill. 197, 1199, 1205
v. Chicago, 121 Ill. 176, 1429
v. Chicago, &c., R. Co., 6 Biss. (U. S.) 219, 1601, 1605
v. Chicago, &c., R. Co., 79 Ill. 121, 397
v. Chicago, &c., R. Co., 211 Ill. 352, 1221, 1224, 1225, 1321, 1512
v. Chicago, &c., R. Co., 15 Ill. App. 587, 1352, 1607
v. Chicago, &c., R. Co., 91 Iowa 16, 1595, 1603
v. Chicago, &c., Third Nat. Bank, 134 U. S. 276, 692
v. Chicago, &c., Co., 79 Ill. 121, 2362, 2550
v. Chicago, &c., Co., 112 Ill. 589, 52, 1127, 1129, 1137, 1206, 1215, 1259, 1261, 1271, 1318, 1330, 1344
v. Chisholm, 79 Ill. 584, 2425, 2866, 2897
v. Church, 149 Colo. 582, 1720, 1730
v. Church, 12 Ill. App. 17, 2168
v. Cicero, 154 Ill. 656, 1228, 1310
v. Cincinnati, &c., R. Co., 126 Ind. 513, 1596
v. Clampit, 63 Ill. 95, 810, 1766

[*References are to Sections—Vol. I,* §§ 1-706; *Vol. II,* §§ 710-1377; *Vol. III,* §§ 1380-1815; *Vol. IV,* §§ 1820-2375; *Vol. V,* §§ 2380-2902.]

Chicago, &c., R. Co. v. Clapp, 201 Ill. 418, 1223
v. Clark, 26 Nebr. 645, 1408
v. Clarkson, 147 Fed. 397, 1651, 1657
v. Claunts, 99 Ark. 248, 2472
v. Clausen, 173 Ill. 100, 2691, 2696, 2710
v. Clayton, 78 Ill. 616, 2516, 2518
v. Clements, 53 Tex. Civ. App. 143, 2333
v. Clonch, 2 Kans. App. 728, 1709
v. Clough, 134 Ill. 586, 1651, 1667, 1677
v. Cobler, 39 Ind. App. 506, 2709
v. Colby, 69 Nebr. 572, 230
v. Collins, 56 Ill. 212, 2506, 2507
v. Collins, 59 Ind. App. 572, 2472
v. Collins Produce Co., 235 Fed. 857, 2204, 2207
v. Commissioners, 49 Kans. 399, 1097
v. Conklin, 32 Kans. 55, 2211, 2508, 2525
v. Conley, 6 Ind. App. 9, 2418, 2866
v. Conners (Tex. Civ. App.), 101 S. W. 480, 2880
v. Conrad, 182 Ind. 173, 2832
v. Cook, 43 Kans. 83, 1329
v. Corson, 101 Ill. App. 115, 2817
v. Cosper, 42 Kans. 561, 1333, 1337, 1623
v. Cotton, 87 Ark. 339, 2164
v. Cox, 51 Nebr. 479, 1723
v. Cromer, 232 U. S. 490, 2171, 2277
v. Crane, 113 U. S. 424, 521, 524, 535, 736, 747
v. Crawfordsville, 164 Ind. 70, 860, 1583
v. Crisman, 19 Colo. 30, 1652, 1660
v. Crose, 214 Ill. 602, 2699, 2817
v. Crose, 113 Ill. App. 547, 2817
v. Crotty, 141 Fed. 913, 1871, 1881
v. Cullen, 87 Ill. 523, 1863, 1886
v. Cummings, 24 Ind. App. 192, 1803
v. Curless, 27 Ind. App. 306, 1262, 1336
v. Curran, 19 Ohio St. 1, 2431
v. Curtis, 51 Nebr. 442, 1952, 2078, 2098, 2099
v. Damerell, 81 Ill. 450, 1653
v. Darke, 148 Ill. 226, 540, 1236, 1431
v. Daun, 53 Ind. App. 382, 1649, 1652, 1663
v. Davidson, 49 Kans. 589, 1330
v. Davis, 53 Fed. 61, 1381
v. Davis, 86 Ill. 20, 1351
v. Davis, 159 Ill. 53, 2223, 2224, 2227, 2229
v. Davis, 54 Ill. App. 130, 223, 2224
v. Day, 35 Fed. 866, 795
v. De Clow, 124 Fed. 142, 143, 145, 2842, 2858
v. Denver, &c., R. Co., 46 Fed. 145, 513
v. Denver, &c., R. Co., 143 U. S. 596, 412, 414, 512
Chicago, &c., R. Co. v. Derkes, 103 Ind. 520, 433
v. Des Launers, 40 Ill. App. 654, 2871
v. De Vore, 43 Okla. 534, 2870
v. Dewey, 26 Ill. 255, 1665
v. Dey, 35 Fed. 866, 875, 772, 796, 797, 815, 820, 828, 830, 2416, 2590, 2591, 2592
v. Dey, 38 Fed. 656, 807, 811
v. Dice, 113 Ill. App. 74, 1550
v. Dickinson, 74 Ill. 249, 2311
v. Dickson, 88 Ill. 431, 1653, 1789, 1803, 2796
v. Dickson, 143 Ill. 368, 2480
v. Dignan, 56 Ill. 487, 1813
v. Dillon, 123 Ill. 570, 1582, 1647, 1656, 2826
v. Dillon, 24 Ill. App. 203, 1636, 1638
Chicago, &c., R. Co., v. Dinius, 170 Ind. 222, 1823, 2695
v. Dinius, 180 Ind. 596, 1785, 1829, 1842, 1852, 1877
v. Diver, 213 Ill. 26, 1310, 1512
v. Doherty, 53 Ill. App. 282, 1793
Chicago, &c., R. Co. v. Donovan, 160 Fed. 826, 1657, 1849
v. Dougherty, 110 Ill. 521, 1648
v. Dougherty, 39 S. Dak. 147, 796, 803
v. Douglass, 33 Tex. Civ. App. 262, 1329
v. Douglass County (Nebr.), 95 N. W. 339, 1248
v. Dowell, 229 U. S. 102, 750, 751
v. Doyle, 258 Ill. 624, 73
v. Doyle, 18 Kans. 58, 2066
v. Doyle, 60 Miss. 977, 841, 1902, 1911, 1930, 1939, 2053
v. Drake, 33 Ill. App. 114, 2471
v. Dresel, 110 Ill. 89, 1257, 1277
v. Driscoll, 176 Ill. 330, 1823, 2830
v. Driscoll, 107 Ill. App. 615, 2069
v. DuBois, 56 Ill. App. 181, 1832, 1836, 1875, 1876
v. Dubois, 65 Ill. App. 142, 1864
v. Dumser, 109 Ill. 402, 1698
v. Dumser, 161 Ill. 190, 2382, 2420, 2477
v. Dunbar, 95 Ill. 571, 1202
v. Dunbar, 100 Ill. 110, 1125, 1127, 1197, 1224, 1425, 1476
v. Dunlap, 71 Kans. 67, 2205, 2276
v. Dunleavy, 129 Ill. 132, 1786
v. Dunn, 23 Ill. App. 148, 1861
v. Durand, 65 Kans. 858, 2826
v. Durant, 44 Minn. 361, 1156
v. Eastley, 46 Kans. 337, 1367
v. Eaten, 183 U. S. 589, 2395
v. Eichman, 47 Ill. App. 156, 1622, 1628, 1631
v. Eisert, 127 Ind. 156, 1425, 1429
v. Ellis, 52 Kans. 41, 48, 1367
v. Ellison, 113 Mich. 33, 840
v. Ely, 77 Nebr. 809, 1157, 1384, 1389, 1393
v. Engle, 58 Ill. 381, 1730
v. Engle, 84 Ill. 397, 1725

[*References are to Sections—Vol. I,* §§ 1-706; *Vol. II,* §§ 710-1377; *Vol. III,* §§ 1380-1815; *Vol. IV,* §§ 1820-2375; *Vol. V,* §§ 2380-2902.]

Chicago, &c., R. Co. v. Englehart, 57 Nebr. 444, 1178, 1272
v. Englewood, 115 Ill. 375, 1231, 1606, 1607
v. Englewood, &c., R. Co., 17 Ill. App. 141, 1352, 1606
v. Epperson, 26 Ill. App. 72, 1805
v. Erickson, 91 Ill. 613, 2332, 2545, 2749
v. Estes, 71 Iowa 603, 253, 1163
v. Eubanks, 32 Mo. App. 184, 1341
v. Fahey, 52 Ill. 81, 2522
v. Fair Oaks, 140 Wis. 334, 1571
v. Fairclough, 52 Ill. 106, 2513
v. Farrelly, 3 Bradw. (Ill.) 60, 1717
v. Felton, 125 Ill. 458, 2495, 2498, 2707
v. Fennimore, 199 Ill. 9, 2855, 2858
v. Ferguson, 3 Colo. App. 414, 1407, 1409
v. Few, 15 Ill. App. 125, 2850
v. Field, 7 Ind. App. 172, 2392, 2476
v. Fifth Nat. Bank, 26 Ind. App. 600, 2169, 2271
v. Fillmore, 57 Ill. 265, 1785
v. First Methodist Church, 102 Fed. 85, 1397, 1435
v. Fisher, 141 Ill. 614, 2478, 2883, 2898
v. Fisher, 31 Ill. App. 36, 2382
v. Fisher, 49 Kans. 460, 1649, 1658, 1663, 1666
v. Fitzhugh, 82 Ark. 179, 1696
v. Fitzsimmons, 40 Ill. App. 360, 1659
v. Flagg, 43 Ill. 364, 2123, 2430, 2486, 2866
v. Flexman, 103 Ill. 546, 1555, 2489
v. Florens, 32 Ill. App. 365, 1659
v. Floyd, 115 Ark. 607, 2470, 2846
v. Floyd (Tex. Civ. App.) 161 S. W. 954, 2370
v. Flynn, 154 Ill. 448, 1842, 1881
v. Flynn, 54 Ill. App. 387, 1861
v. Forest County, 95 Wis. 80, 721
v. Ft. Howard, 21 Wis. 44, 41, 450
v. Fosdick, 106 U. S. 47, 575, 577, 579, 586, 587, 590, 598, 600, 604, 609
v. Fox, 38 Ind. App. 268, 1798, 1799
v. Francis, 70 Ill. 238, 1261
v. Frazer, 55 Kan. 582, 2391, 2493
v. Freeman, 38 Kans. 597, 1014
v. Fretz, 173 Ind. 519, 1659
v. Fry, 131 Ind. 319, 1838, 2708
v. Fuller, 17 Wall. (U. S.) 560, 776, 856
v. Galey, 141 Ind. 360, 1350
v. Galt, 133 Ill. 657, 462, 1174, 1193, 1205, 1284, 1291
v. Gardiner, 51 Nebr. 70, 2243, 2253, 2254, 2264
v. Garvy, 58 Ill. 83, 1654, 1657
v. Gasaway, 71 Ill. 570, 2545
v. Gates, 120 Ill. 86, 1248, 1313, 1326
Chicago, &c., R. Co. v. Geary, 110 Ill. 383, 1850, 1862, 1913
v. German Ins. Co., 2 Kans. App. 395, 1758
v. Gilbert, 52 Fed. 711, 1767, 1768
v. Gillett (Tex. Civ. App.) 99 S. W. 712, 2232, 2349
v. Gillison, 173 Ill. 264, 1873
v. Gillison, 72 Ill. App. 207, 2816
v. Gilmore, 22 Ind. App. 466, 1768
v. Genther, 48 Ind. App. 12, 2712
v. Gist, 79 Okla. 8, 2216
v. Glover, 154 Ind. 584, 2897
v. Goebel, 119 Ill. 515, 1809
v. Goebel, 20 Ill. App. 163, 1786, 1863, 1866
v. Goff, 158 Ill. 453, 1337
v. Goldman, 46 Ill. App. 625, 2183
v. Goodwin, 111 Ill. 273, 727, 1152, 1170, 1178, 1285
v. Gore, 92 Ill. App. 418, 2897
v. Gore, 96 Ill. App. 553, 2891
v. Goyette, 133 Ill. 21, 1750
v. Grablin, 38 Nebr. 90, 1705, 1795, 1800, 1826
v. Graham, 3 Ind. App. 28, 2383, 2417, 2426, 2430
v. Grant, 55 Kans. 386, 1063
v. Gray, 131 U. S. 396, 756
v. Gray, 237 U. S. 399, 1979
v. Greenberg, 139 Minn. 428, 2361, 2362
v. Griffin, 68 Ill. 499, 2410, 2417, 2429, 2486, 2488
v. Grimes, 71 Ill. App. 397, 2871
v. Grimm, 25 Ind. App. 494, 2402, 2882
v. Grinnell, 51 Iowa 476, 976
v. Groh, 85 Wis. 641, 1175
v. Gross, 35 Ill. App. 178, 1913
v. Grover, 42 Tex. Civ. App. 264, 2406
v. Groves, 56 Kans. 601, 2380, 2483
v. Grovier, 41 Kans. 685, 1135, 1367
v. Gruss, 200 Ill. 195, 1796, 2863
v. Guffey, 120 U. S. 569, 900
v. Gunderson, 174 Ill. 495, 2826
v. Hagar, 11 Ill. App. 498, 1833
v. Haggerty, 67 Ill. 113, 858, 1431
v. Hague, 48 Nebr. 97, 2472
v. Hale, 2 Ill. App. 150, 2255, 2704
v. Hale, 176 Fed. 71, 1809, 2852
v. Hall, 90 Ill. 42, 1261
v. Halsell, 35 Tex. Civ. App. 126, 2750
v. Halsell, 36 Tex. Civ. App. 522, 2782
v. Hamerick, 50 Ind. App. 425, 1840
v. Hamilton, 42 Ind. 512, 1831, 1866, 2800
v. Hamler, 215 Ill. 525, 1822, 1900, 2101, 2431, 2434, 2499
v. Hammond, 210 Ill. 187, 1624
v. Hand, 113 Ill. App. 144, 1709

[*References are to Sections—Vol. I,* §§ 1-706; *Vol. II,* §§ 710-1377; *Vol. III,* §§ 1380-1815; *Vol. IV,* §§ 1820-2375; *Vol. V,* §§ 2380-2902.]

Chicago, &c., R. Co. v. Hans, 111 Ill. 114, 1709
v. Hardwick, &c., Elev. Co., 226 U. S. 426, 785, 812, 2369
v. Harmon, 12 Ill. App. 54, 2331
v. Harmon, 17 Ill. App. 640, 2268
v. Harney, 28 Ind. 28, 1801, 1845
v. Harrington, 192 Ill. 9, 2830
v. Harrington, 44 Okla. 41, 2190
v. Harris, 54 Ill. 528, 1632, 1700, 1716
v. Harris, 49 Kans. 399, 136
v. Hart, 209 Ill. 414, 492, 493, 530, 535
v. Hartman, 71 Ill. App. 427, 2830
v. Hartshorn, 30 Fed. 541, 1021
v. Harwood, 80 Ill. 88, 1655, 2067
v. Harwood, 90 Ill. 425, 2693, 2795
v. Hawk, 36 Ill. App. 327, 2436
v. Hawk, 42 Ill. App. 322, 2253
v. Hazels, 26 Nebr. 364, 1235, 1243
v. Hazzard, 26 Ill. 373, 2397, 2472, 2476, 2478
v. Healy, 76 Nebr. 783, 2082, 2084
v. Hedges, 105 Ind. 398, 1647, 1657, 1671, 2694
v. Hedges, 118 Ind. 5, 1660, 1678
v. Heerey, 203 Ill. 492, 1850, 1878, 2708
v. Heidenrich, 254 Ill. 231, 1201, 1330
v. Heinrich, 157 Ill. 388, 2826
v. Henderson (Tex. Civ. App.), 73 S. W. 36, 2365, 2780
v. Henneberry, 153 Ill. 354, 1271, 1276
v. Henneberry, 42 Ill. App. 126, 1380
v. Henry, 218 Ill. 92, 2863
v. Henry, 7 Ill. App. 322, 1834, 1897
v. Herring, 57 Ill. 59, 2486, 2844
v. Hildebrand, 136 Ill. 467, 1369
v. Hill, 36 Okla. 540, 2710
v. Hinds, 56 Kan. 758, 2712
v. Hines, 132 Ill. 161, 2708
v. Hines, 33 Ill. App. 271 2800
v. Hines, 45 Ill. App. 299, 2862
v. Hock, 118 Ill. 587, 1262, 1294
v. Hoeffner, 44 Ill. App. 137, 2706
v. Hoffman (Ind. App.), 119 N. E. 169, 1246, 1258
v. Hogan, 105 Ill. App. 136, 1228
v. Hogan, 56 Ill. App. 577, 2871
v. Hoffman (Ind. App.), 119 N. E. 169, 1285
v. Holdridge, 118 Ind. 281, 2488, 2866
v. Holland, 122 Ill. 461 2863
v. Holland, 18 Ill. App. 418, 2870
v. Holmes, 68 Nebr. 826, 2068
v. Hoover, 3 Ind. Ter. 693, 2884, 2890
v. Hopkins, 90 Ill. 316, 1315, 1335
v. Hostetter, 171 Ind. 465, 2331, 2431, 2432
v. Hough, 61 Mich. 507, 773, 1570
v. Houston, 95 U. S. 697, 1678
v. Howard, 6 Ill. App. 569, 2699
Chicago, &c., R. Co. v. Howard, 45 Nebr. 570, 260, 1911, 2086
v. Howard, 7 Wall. (U. S.) 392, 53, 546, 581
v. Howe, 172 Ill. 601, 1850
v. Howell, 208 Ill. 155, 1880
v. Hoyt, 122 Ill. 369, 1908
v. Hoyt, 149 U. S. 1, 2315
v. Hubbell, 54 Kans. 232, 2367, 2368, 2559
v. Huggins, 4 Ind. Ter. 194, 1720, 1722, 1730, 1731
v. Hulbert, 205 Fed. 248, 656
v. Huncheon, 130 Ind. 529, 1222, 1257, 1321
v. Hunt, 39 Ind. App. 358, 1501, 1503
v. Hunter, 128 Ind. 213, 1313
v. Hurst, 30 Iowa 73, 1338, 1367
v. Huston, 95 Ill. App. 350, 2810
v. Hutchinson, 120 Ill. 587, 1651, 1667, 1677
v. Huston, 196 Ill. 480, 2818
v. Illinois, 200 U. S. 561, 782, 955, 1229, 1393, 1577, 2536, 2537
v. Illinois Cent. R. Co., 113 Ill. 156, 524, 730, 1202, 1209, 1310, 1605
v. Incorp. Town Lost Nation, 237 Fed. 709, 1215
v. Indianapolis, &c., Co., 165 Ind. 453, 1515, 1602
v. Industrial Board, 273 Ill. 528, 2024
v. Ingraham, 114 Ark. 506, 345
v. Ingraham, 131 Ill. 659, 1526
v. Ingraham, 33 Ill. App. 351, 1646
v. Iowa, 94 U. S. 155, 3, 735, 775, 795, 800, 1185, 1483, 2362, 2416, 2536
v. Iowa, 233 U. S. 334, 803, 2099, 2100
v. Irons, 38 Ind. App. 196, 788, 1570, 1736
v. Isom, 136 Ark. 624, 1881
v. Ives, 202 Ill. 69, 1624
v. Jackson, 55 Ill. 492, 1827, 1859
v. Jacobs, 110 Ill. 414, 1259, 1261
Chicago, &c., R. Co. v. James (Kans.), 100 Pac. 641, 2402, 2485
v. James, 26 Nebr. 194, 1696, 1699
v. Janesville, 137 Wis. 7, 946
v. Jarrett, 59 Miss. 470, 1734
v. Jefferson, 14 Ill. App. 615, 1425
v. Jenkins, 103 Ill. 588, 230, 2211, 2369
v. Jennings, 157 Ill. 274, 2798
v. Jennings, 190 Ill. 478, 2387
v. John, 150 Ind. 113, 929
v. Johnson, 116 Ill. 206, 1827, 2717
v. Johnson, 24 Ill. App. 468, 2863
v. Johnson, 61 Ill. App. 464, 2826
v. Johnson, 89 Ind. 88, 4
v. Johnson, 45 Ind. App. 162, 1431
v. Johnson (Tex.), 111 S. W. 758, 1665

[*References are to Sections—Vol. I,* §§ 1-706; *Vol. II,* §§ 710-1377; *Vol. III,* §§ 1380-1815; *Vol. IV,* §§ 1820-2375; *Vol. V,* §§ 2380-2902.]

Chicago, &c., R. Co. v. Joliet, 79 Ill. 25, 1429
v. Joliet, &c., R. Co., 105 Ill. 388, 1566, 1570, 1596, 1607, 1608, 1614
v. Joliet, 153 Ill. 649, 950, 951, 953
v. Jones, 149 Ill. 361, 797, 810, 812, 2362
v Jones, 59 Miss. 465, 1720
v. Kansas City, &c., R. Co., 52 Fed. 178, 38 Fed. 58, 416
v. Kansas City, &c., R. Co., 110 Mo. 510, 1598
v. Kansas City, &c., Co., 78 Mo. App. 245, 1613, 2725
v. Kapp, 37 Tex. Civ. App. 203, 2351, 2816
v. Katzenbach, 118 Ind. 174, 2274, 2759
v. Keefe, 47 Ill. 108, 2499
v. Keefer (Ind. App.), 119 N. E. 807, 1730
v. Keegan, 112 Ill. App. 338, 1677
v. Keith, 67 Ohio St. 279, 780, 782
v. Kellam, 92 Ill. 245, 1720
v. Kellogg, 55 Nebr. 748, 2800, 2880
v. Kelly, 127 Ill. 637, 1913
v. Kelly, 182 Ill. 267, 1786
v. Kelly, 221 Ill. 498, 1257, 1259, 1261, 1334
v. Kemper, 256 Mo. 279, 1361
v. Kendall, 186 Fed. 139, 1747
v. Kendall, 72 Ill. App. 105, 2731
v. Kennedy, 2 Kans. App. 693, 1648, 1655, 1877
v. Keokuk, 108 Ill. 317, 638, 646, 653
v. Kern, 9 Ind. App. 505, 1762
v. Kerr, 74 Nebr. 1, 104 N. W. 49, 1805, 2695
v. Kimmel, 221 Ill. 547, 1873, 1910, 1919
v. King, 104 Ark. 215, 2285, 2752
v. King, 169 Fed. 372, 2000
v. King, 76 Nebr. 591, 1696
v. Kinnare, 76 Ill. App. 394, 2822
v. Kirby, 225 U. S. 155, 2274, 2277, 2285, 2344, 2557, 2558, 2559, 2569, 2598, 2645
v. Klauber, 9 Ill. App. 613, 2709
v. Knapp, 176 Ill. 127, 1849, 2880
v. Kneirim, 152 Ill. 458, 1829, 1834, 1859, 1897
v. Kneirim, 48 Ill. App. 243, 1908
v. Knox College, 34 Ill. 195, 1351
v. Knuffke, 36 Kans. 367, 1224, 1262
v. Koehler, 47 Ill. App. 147, 2472, 2497
v. Kotoski, 199 Ill. 383, 1796
v. Krayenbuhl, 65 Nebr. 889, 2691, 2865
v. Kreig, 22 Ind. App. 393, 1768
v. Krempel, 103 Ill. App. 1, 2855, 2862
v. Krempel, 116 Ill. App. 253, 2865
Chicago, &c., R. Co. v. Kroloff, 217 Fed. 525, 1797
v. Laey, 78 Kans. 622, 1793
v. Lagerkrans, 65 Nebr. 566, 2069
v. Lain, 170 Ind. 84, 1949
v. Lake, 71 Ill. 333, 1188, 1210, 1572
v. Lake, 130 Ill. 42, 47
v. Lake County Sav. & Trust Co., 186 Ind. 358, 1670
v. Lake Shore, &c., R. Co., 5 Fed. 19, 390
v. Lake Shore, &c., R. Co., 30 Ill. App. 129, 730
v. Lampman, 18 Wyo. 106, 2471
v. Landauer, 36 Nebr. 642, 2713
v. Langston, 92 Tex. 709, 2710
v. Latta, 226 U. S. 519, 2171, 2244
v. Latta, 266 U. S. 491, 2162
v. Laughlin, 74 Kans. 567, 1659, 1664, 1668, 1800
v. Lawrence, 96 Ill. App. 635, 2817
v. Lawrence, 169 Ind. 319, 1862, 1882, 1938
v. Lawton Refining Co., 253 Fed. 705, 2213, 2609
v. Leach, 208 Ill. 198, 1896, 1918
v. Leach, 80 Ill. App. 354, 2802
v. Leah, 152 Ill. 249, 1261
v. Lee, 92 Fed. 318, 2435
v. Lee, 60 Ill. 501, 1674
v. Lee, 87 Ill. 454, 1443, 1656
v. Lee, 29 Ind. App. 480, 1823
v. Lee, 66 Kans. 806, 2697
v. Legg, 32 Ill. App. 218, 2711
v. Leiter, 59 Ind. App. 212, 1719, 1725, 1730
v. LeRoy, 124 Minn. 107, 1571
v. Lesh, 158 Ind. 423, 1755
v. Lewis, 103 Ark. 99, 1809
v. Lewis, 109 Ill. 120, 2066
v. Lewis, 145 Ill. 67, 2398, 2402, 2882
v. Lewis, 48 Ill. App. 274, 2822
v. Lewis, 53 Iowa 101, 976
v. Lillard, 62 Okla. 63, 1837
v. Lindeman, 143 Fed. 946, 2841, 2842, 2858
v. Lindhal, 102 Ark. 533, 1552, 2477
v. Linney, 59 Fed. 45, 1835, 1838, 1853
v. Little Tarkio Drainage Dist., 237 Mo. 86, 754
v. Loer, 27 Ind. App. 245, 1331, 1336, 1369
v. Loewenthal, 93 Ill. 433, 549, 583, 598
v. Logan, 23 Okla. 707, 2204, 2310
v. Lonergan, 118 Ill. 41, 1830
v. Long, 26 Tex. Civ. App. 601, 2855
v. Louisville, &c., R. Co. (Ky.), 58 S. W. 799, 50
v. Lowell, 151 U. S. 209, 234, 2472
v. Luddington, 175 Ind. 35, 1229, 1570, 1573
v. Luddington, 10 Ind. App. 636, 1751
v. Lundstrom, 16 Nebr. 254, 1895, 1910, 1912, 1913
v. McAra, 52 Ill. 296, 2402, 2869

[*References are to Sections—Vol. I,* §§ 1-706; *Vol. II,* §§ 710-1377; *Vol. III,* §§ 1380-1815; *Vol. IV,* §§ 1820-2375; *Vol. V,* §§ 2380-2902.]

Chicago, &c., R. Co. v. McAuley, 121 Ill. 160, 1353
v. McBee, 45 Okla. 192, 1978
v. McBride, 54 Kans. 172, 1755
v. McCahill, 56 Ill. 29, 1769
v. McCammon, 61 Fed. 772, 606
v. McCandish, 167 Ind. 648, 2795
v. McCarthy, 20 Ill. 385, 541, 1407, 1408, 1701
v. McCarty, 49 Nebr. 475, 1871
v. McCaull-Dinsmore Co., 260 Fed. 835, 2250
v. McCaull-Dinsmore Co., 253 U. S. 97, 2252, 2269, 2277
v. McCormick, 200 Fed. 375, 1968
v. McCovey, 273 Mo. 29, 1185, 1208
v. McDaniel, 134 Ind. 166, 2693
v. McDaniels, 63 Ill. 122, 855, 1653
v. McDermott, 106 Ark. 170, 2416
v. McDowell, 66 Nebr. 170, 2841, 2842
v. McEwen, 35 Ind. App. 251, 1167
v. McGrath, 107 Ill. App. 100, 1659
v. McGraw, 22 Colo. 363, 1863, 2809
v. McGrew, 104 Mo. 282, 297, 730, 1244
v. McGuire, 31 Ind. App. 110, 563
v. McGuire, 219 U. S. 549, 777, 1952, 2080
v. McKeigue, 126 Wis. 574, 726
v. McKeon, 143 Ill. App. 598, 1801
v. McLallen, 84 Ill. 109, 222, 233, 1840, 1865, 1902, 2383
v. McLaughlin, 47 Ill. 265, 1798
v. McNally, 227 Ill. 14, 2710
v. McMorrow, 67 Ill. 218, 1719
v. Magee, 60 Ill. 529, 1716
v. Mahara, 47 Ill. App. 208, 2404, 2493
v. Maher, 91 Ill. 312, 1311, 1350
v. Makepeace, 44 Kans. 676, 1038, 1039, 1061
v. Mallory, 101 Ill. 583, 1007, 1054, 1117
v. Maney, 55 Ill. App. 588, 1881
v. Manning, 23 Nebr. 552, 716, 2276
v. Maroney, 170 Ill. 520, 1898
v. Marseilles, 84 Ill. 145, 102, 1038, 1063
v. Marshall, 38 Ind. App. 217, 2183
v. Martin, 28 Ind. App. 468, 2717
v. Martin, 81 Kans. 344, 522, 534, 1724
v. Martin, 35 Tex. Civ. App. 186, 1789
v. Martin, 178 U. S. 245, 759
v. Mason, 11 Ill. App. 525, 723
v. Mason, 23 S. Dak. 564, 455, 1205, 1220
v. Mawman, 206 Ill. 182, 1254, 1258, 1261
v. May, 108 Ill. 288, 1895
v. Meech, 163 Ill. 305, 2807, 2841
v. Meech, 59 Ill. App. 69, 2855
v. Mehlsack, 131 Ill. 61, 2387, 2895, 2896
Chicago, &c., R. Co. v. Mehlsack, 44 Ill. App. 124, **2708**
v. Melville, 66 Ill. 329, 1339
v. Merrill, 48 Ill. 425, 2301
v. Merriman, 95 Ill. App. 628, 1855, 1874
v. Metcalf, 44 Nebr. 848, 1653, 1803
v. Methodist Church, 102 Fed. 85, 1381
v. Metropolitan, &c., R. Co., 152 Ill. 519, 1210, 1274
v. Meurer, 187 Ind. 405, 2433
v. Meyer, 117 Ind. 563, 725
v. Michie, 83 Ill. 427, 258, 1793, 2392, 2431, 2480
Chicago, &c., R. Co. v. Mill (Tex.), 87 S. W. 753, 2750, 2751
v. Miller, 76 Fed. 439, 2809
v. Miller, 91 Mich. 166, 397
v. Miller, 226 U. S. 513, 2171, 2268, 2277, 2352
v. Mills, 131 Ill. App. 625, 1863
v. Milwaukee, 89 Wis. 506, 948, 949, 950, 958
v. Milwaukee, 97 Wis. 418, 1570, 1571, 1582
v. Milwaukee, &c., R. Co., 95 Wis. 561, 10, 1435, 1437, 1450, 1504
v. Mines, 221 Ill. 448, 1247
v. Minneapolis, 115 Minn. 460, 1577
v. Minneapolis, 232 U. S. 430, 1566, 1570
v. Minneapolis, &c., Com. Assn., 247 U. S. 490, 2368, 2555
v. Minnesota, 134 U. S. 418, 3, 54, 772, 781, 813, 828, 1483, 2416, 2537, 2544, 2595
v. Minnesota &c., R. Co., 29 Fed. 337, 749
v. Mitchell, 184 Ind. 588, 1926
v. Mitchell, 184 Ind. 678, 1938
v. Mitchell, 56 Ind. App. 354, 2472
v. Mitchell (Tex. Civ. App), 85 S. W. 286, 2347
v. Mochell, 193 Ill. 208, 1648
v. Modesitt, 124 Ind. 212, 1718
v. Moffitt, 75 Ill. 524, 379, 382, 384, 1233, 1442, 1580
v. Mogridge, 116 Tenn. 445, 1247
v. Mohan, 187 Ill. 281, 1403
v. Mohaupt, 162 Fed. 665, 2477
v. Montfort, 60 Ill. 175, 2167, 2743
v. Moon, 88 Ark. 231, 1659
v. Moore, 92 Ark. 446, 1413
v. Moore, 166 Fed. 663, 1823
v. Moran, 187 Ill. 316, 1403
v. Moranda, 93 Ill. 302, 231
v. Moranda, 108 Ill. 576, 1845, 1911
v. Morehouse, 112 Wis. 1, 1190, 1205, 1206
v. Morris, 26 Ill. 400, 2057, 2060
v. Morris, 16 Wyo. 308, **2333**
v. Morrison, 195 Ill. 271, 1215, 1228, 1369, 1571
v. Moss, 60 Miss. 641, 773, 785, 2046
v. Moss, 60 Miss. 1003, 2276
v. Mulford, 162 Ill. 522, 409, 2420
v. Murowski, 179 Ill. 77, 1786

[*References are to Sections—Vol. I,* §§ 1-706; *Vol. II,* §§ 710-1377; *Vol. III,* §§ 1380-1815; *Vol. IV,* §§ 1820-2375; *Vol. V,* §§ 2380-2902.]

Chicago, &c., R. Co. v. Murphy, 198 Ill. 462, 2484, 2882
v. Myers, 95 Ill. App. 578, 2829
v. Nash, 1 Ind. App. 298, 1719
v. Nebraska, 170 U. S. 57, 3, 789, 1482, 1577, 2599
v. Nebraska State R. Com., 85 Nebr. 818, 817
v. Neilson, 118 Ill. App. 343, 1770
v. Ness, 56 Ind. App. 285, 1709, 1730
v. Netolicky, 67 Fed. 665, 1582, 1648, 1652, 1674
v. New York, &c., Co., 24 Fed. 516, 397, 734, 1156
v. Newburn, 27 Okla. 9, 2417, 2866
v. Newell, 212 Ill. 332, 2478
v. Newmiller, 116 Ill. App. 625, 1549
v. Newsome, 154 Fed. 665, 2842
v. Nix, 137 Ill. 141, 1262
v. Nolin, 221 Ill. 367, 1256, 1262
v. Northern, &c., Co., 70 Ill. 217, 2143. 2170, 2185, 2187, 2192
v. Northwestern, &c., R. Co., 38 Iowa 377, 2375
v. Notzki, 66 Ill. 455, 1651
v. Nuney, 19 Colo. 36, 1667
v. O'Brien, 132 Fed. 593, 1933, 2499
v. O'Connell, 46 Kans. 581, 2843
v. O'Conner, 119 Ill. 586, 1541, 2063, 2068
v. O'Connor, 42 Nebr. 90, 1435
v. O'Donnell, 213 Ill. 545, 1827
v. O'Donnell, 114 Ill. App. 345, 1844, 1870
v. O'Donnell, 72 Nebr. 900, 2693
v. Oglesby, 198 Fed. 153, 782
v. Ohio City Lumber Co., 214 Fed. 751, 1772
v. Ohle, 117 U. S. 123, 749
v. Oklahoma (Okla.), 168 Pac. 239, 3
v. Old Colony Trust Co., 216 Fed. 577, 1227, 1382. 1596, 1608, 1617
v. Olmstead, 46 Iowa 316, 1065
v. Olson, 70 Nebr. 559, 2085
v. Olson, 70 Nebr. 831, 2082
v. O'Neil, 172 Ill. 527, 1790, 1802
v. O'Neill, 58 Nebr. 239, 1353
v. Osborne. 52 Fed. 912, 815, 826, 2366, 2542. 2551, 2553, 2559, 2565, 2569
v. Oshkosh, 107 Wis. 192. 1512
v. Ostrander, 116 Ind. 259, 1748, 1766, 1769

Chicago, &c., R. Co. v. O'Sullivan, 143 Ill. 48, 1649, 2829
v. Otoe County, 16 Wall. (U. S.) 667, 997, 1012
v. Ottawa, 65 Ill. App. 631, 1582
v. Otto, 52 Ill. 416, 2881
v. Ottumwa, 112 Iowa 300, 951
v. Owen, 21 Ill. App. 339, 2331
v. Owens, 118 Ark. 467, 2885, 2890
v. Oyster, 58 Nebr. 1, 2693, 2805, 2814
v. Ozark, 46 Kans. 415, 1056
v. Packwood, 59 Miss. 280, 1720
v. Painter, 15 Nebr. 394, 724, 2316, 2317
v. Parkinson, 56 Kans. 652, 1669
v. Parks, 18 Ill. 460, 2430

Chicago, &c., R. Co. v. Parsons, 51 Kans. 408, 1336
v. Patterson, 26 Ind. App. 295, 1337, 1374
v. Payne, 103 Ark. 226, 1786, 1797
v. Payne, 59 Ill. 534, 1573
v. Payne, 192 Ill. 239, 1357
v. Pearson, 82 Ill. App. 605, 1686
v. Peck, 112 Ill. 408, 549, 578, 587, 604
v. Pennell, 94 Ill. 448, 1762
v. Pennell, 110 Ill. 435, 1755, 1766
v. People, 4 Bradw. (Ill.) 468, 1224
v. People, 56 Ill. 365, 52, 230, 735, 2164, 2560, 2711
v. People, 67 Ill. 11, 810, 2216, 2368, 2559, 2565
v. People, 73 Ill. 541, 59, 77, 416, 1423, 1459
v. People, 77 Ill. 443, 826
v. People, 91 Ill. 251, 1425
v. People, 98 Ill. 350, 6, 885
v. People, 99 Ill. 464, 6, 885
v. People, 105 Ill. 657, 782
v. People, 120 Ill. 104, 945, 948, 949, 950
v. People, 120 Ill. 667, 858, 949
v. People, 152 Ill. 230, 735, 73,9 776
v. People, 153 Ill. 409, 518, 886
v. People, 195 Ill. 184, 880
v. People, 217 Ill. 164, 841
v. People, 218 Ill. 463, 885
v. People, 222 Ill. 396, 1143
v. People, 222 Ill. 427, 1426, 1468
v. People, 4 Ill. App. 468, 1210
v. People, 44 Ill. App. 632, 852
v. People, 200 U. S. 561, 1573
v. People's, &c., Co., 121 Ill. 530, 2556
v. Pettit, 209 Ill. 452, 1785
v. Pettit, 111 Ill. App. 172, 1785
v. Pfaender, 23 Minn. 217, 601
v. Pillsbury, 123 Ill. 9, 2384. 2407, 2409, 2490
v. Pillsbury (Ill.), 8 N. E. 803, 2384
v. Pitchford, 44 Okla. 197, 2471
v. Planters' Gin, &c., Co., 88 Ark. 77, 2750
v. Pollock, 195 Ill. 156, 1662
v. Pollock, 16 Wyo. 321, 2346
v. Polt, 232 U. S. 165, 1736
v. Pondrom, 51 Ill. 333, 2481
v. Ponteus, 52 Kans. 264, 1937
v. Pontiac, 169 Ill. 155, 1220, 1228, 1571
v. Pontius, 52 Kans. 264, 1926
v. Pontius, 157 U. S. 209, 1913, 1926, 1939
v. Porter, 72 Iowa 426, 1242
v. Porter. 43 Minn. 527, 53, 1191, 1204, 1206, 1329
v. Porter (Tex. Civ. App.), 166 S. W. 37, 2712
v. Posten, 59 Kans. 449, 2852
v. Pounds, 11 Lea (Tenn.), 130, 2046
v. Powers, 73 Nebr. 816, 2116, 2333, 2345
v. Prescott, 59 Fed. 237, 1665, 1667
v. President, 84 Ill. 145, 110

[*References are to Sections—Vol. I,* §§ 1-706; *Vol. II,* §§ 710-1377; *Vol. III,* §§ 1380-1815; *Vol. IV,* §§ 1820-2375; *Vol. V,* §§ 2380-2902.]

Chicago, &c., R. Co. v. Price, 138 U. S. 185, 1399, 1401, 1402
v. Pritchard, 168 Ind. 398, 1802
v. Provine, 61 Miss. 288, 2746
v. Public Service Com. 121 N. E. 276, 816
v. Public Utilities Com. (Colo.), 190 Pac. 539, 2657
v. Pullman Palace Car Co., 49 Fed. 409, 726
v. Pullman So. Car. Co., 139 U. S. 79, 2556, 2568
v. Putnam, 36 Kans. 121, 372, 379, 1082
v. Pyne, 30 Fed. 86, 552
v. Quaintance, 58 Ill. 389, 810, 1748, 1752, 1769, 1770, 1771
v. Queenan, 102 Nebr. 391, 2361
v. Quincy, 136 Ill. 489, 1426
v. Ragland, 84 Ill. 375, 725
v. Raidy, 203 Ill. 310, 1900
v. Railroad Com., 173 Ind. 469, 797
v. Railroad Com., 175 Ind. 630, 819
v. Railroad Com., 38 Ind. App. 439, 1483
v. Railroad Com., 152 Wis. 654, 782
v. Railroad Com., 156 Wis. 47, 2698
v. Railroad Comrs. of Wis. 237 U. S. 220, 2470
v. Ramsey, 168 Ind. 390, 1717, 1729
v. Randolph, 53 Ill. 510, 229, 2383, 2497
v. Randolph, 199 Ill. 126, 2699
v. Randolph, &c., 103 Mo. 451, 1314, 1338, 1345
v. Ranis, 203 Ill. 417, 2068
v. Ransom, 56 Kans. 559, 2483
v. Rathneau, 225 Ill. 278, 1916, 1939, 2880
v. Redmond, 70 Ill. App. 119, 2693
v. Rehnke, 113 Minn. 390, 1260
v. Reidy, 66 Ill. 43, 782
v. Reilly, 40 Ill. App. 416, 2479
v. Rend, 6 Brad. (Ill. App.) 243, 1443, 1494
v. Reuter, 223 Ill. App. 387, 1389, 1391, 1393
v. Reyman, 166 Ind. 278, 2212, 2223, 2290, 2297, 2733
v. Rhoades, 64 Kans. 553, 2712
v. Rhodes, 21 Colo. App. 229, 1730
v. Rhodes, 35 Tex. Civ. App. 432, 2871
v. Richards, 28 Ind. App. 46, 1949
v. Richardson, 28 Nebr. 118, 1720, 1730
v. Richardson County, 61 Nebr. 519, 6
v. Richardson County, 72 Nebr. 482, 883
v. Riley, 145 Fed. 137, 1825, 1844
v. Ritter (Tex. 1883), 10 Am. & Eng. R. Cas. 202, 1261
v. Robbins, 159 Ill. 598, 1384
v. Roberts, 3 Nebr., 425, 1646
v. Robinson, 9 Bradw. (Ill. App.) 89; 1655
v. Robinson, 106 Ill. 142, 1648
Chicago, &c., R. Co. v. Robinson, 127 Ill. 9, 1446, 1541, 1551, 1661, 1801
v. Rogers (Tex. Civ. App.), 150 S. W. 281, 1979
v. Ross, 112 U. S. 377, 1862, 1895, 1897, 1910, 1911
v. Rottgering, 26 Ky. L. 1167, 1250, 1259
v. Rouse, 178 Ill. 132, 1930
v. Rowell, 151 Ky. 313, 541
v. Rung, 104 Ill. 641, 1864
v. Russell, 91 Ill. 298, 1824
v. Russell, 72 Nebr. 114, 1668
v. Sack, 129 Ill. App. 58, 1658
v. St. Anne, 101 Ill. 151, 1054, 1065
v. Salem, 166 Ind. 71, 1583
v. Salem, 170 Ind. 153, 860, 1583
v. Sanders, 42 Ind. App. 585, 1871
v. Sanford, 23 Mich. 418, 1294, 1298, 1318, 1338
v. Saunders, 85 Ill. 288, 1700, 1716
v. Sawyer, 69 Ill. 285, 2230, 2237
v. Scanlan, 170 Ill. 106, 1878
v. Scates, 90 Ill. 586, 2404, 2471, 2484
v. Schaff Bros. Co., (Ind. App.), 117 N. E. 869, 2202, 2205
v. Schaffer, 124 Ill. 112, 1380
v. Schaffer, 26 Ill. App. 280, 1389
v. Schmelling, 197 Ill. 619, 2411
v. Schmidt, 217 Ill. 396, 1552, 2893
v. Schmitz, 211 Ill. 446, 530, 534, 2811
v. Schuldt, 66 Nebr. 43, 2342, 2347
v. Schwanfeldt, 75 Nebr. 80, 2713
v. Scott, 42 Ill. 132, 2212, 2298
v. Scranton, 95 Ill. App. 619, 1682
v. Seaman, 182 Ind. 370, 2865
v. Seirer, 60 Ill. 295, 1700, 1716
v. Sevcek, 72 Nebr. 793, 1709, 1717
v. Shalstrom, 195 Fed. 725, 1844, 1849
v. Sharp, 63 Fed. 532, 1652, 1654, 1657, 1658
v. Sharmon, 43 Ill. 338, 1864
v. Sharmon, 43 Ill. App. 540, 1863
v. Shaw, 116 Fed. 621, 1809
Chicago, &c., R. Co. v. Shea, 66 Ill. 471, 2126, 2142, 2201, 2204, 2268, 2703
v. Shea, 67 Iowa 728, 1036, 1039, 1051, 1082, 1097
v. Shelden, 53 Kans. 169, 1311
v. Ship, 174 Fed. 353, 2030
v. Siders, 88 Ill. 320, 889, 890
v. Simmons, 11 App. 147, 1910
v. Simms, 18 Ill. App. 68, 2271
v. Simons, 200 Mich. 76, 1259
Chicago, &c., R. Co. v. Simpson, 87 Ark. 335, 2403
v. Simpson, 23 Wyo. 342, 2734
v. Slattery, 76 Nebr. 721, 2347, 2348, 2747
v. Smith, 115 Ark. 473, 1842, 2388
v. Smith, 11 Bradw. (Ill. App.) 348, 1748
v. Smith, 110 Fed. 473, 2588

[*References are to Sections—Vol. I,* §§ 1-706; *Vol. II,* §§ 710-1377; *Vol. III,* §§ 1380-1815; *Vol. IV,* §§ 1820-2375; *Vol. V,* §§ 2380-2902.]

Chicago, &c., R. Co. v. Smith, 141 Fed. 930, 1661
v. Smith, 210 Fed. 632, 2549, 2578
v. Smith, 62 Ill. 268, 2, 999, 1034, 1186
v. Smith, 78 Ill. 96, 1304, 1305, 1308
v. Smith, 111 Ill. 363, 479, 1157, 1281
v. Smith, 226 Ill. 178, 2882
v. Smith, 59 Ill. App. 242, 2493
v. Smith, 77 Ill. App. 492, 2901
v. Smith, 6 Ind. App. 262, 1752
v. Smith, 10 Kans. App. 162, 1805
v. Smith, 46 Mich. 504, 1793
v. Snedaker, 223 Ill. 395, 1852
v. Snyder, 120 Iowa 532, 1260, 1344
v. Solan, 169 U. S. 133, 2167, 2252, 2254, 2550
v. Southern Ind. R. Co., 38 Ind. App. 234, 414, 417, 418, 421, 427, 441
v. Spears, 31 Okla. 469, 2262
v. Spence, 213 Ill. 220, 2817
v. Spilker, 134 Ind. 380, 1646, 1648, 1655, 1670, 2699, 2795
v. Spirk, 51 Nebr. 167, 2794
v. Springfield, &c., R. Co., 67 Ill. 142, 479, 1244, 1334, 1344, 1606, 1607
v. Spurney, 69 Ill. App. 549, 2862
v. Stafford County, 36 Kans. 121, 374
v. Stahley, 62 Fed. 363, 926, 1926, 1937, 1939, 1948
v. Staley, 221 Ill. 405, 1259, 1262
v. Starkweather, 97 Iowa 159, 1215, 1572
v. State, 153 Ind. 134, 373, 924
v. State, 158 Ind. 189, 195, 1573, 1574, 1579
v. State, 47 Nebr. 549, 1431
v. State, 74 Nebr. 77, 736, 739, 740, 1144
v. State, 53 Okla. 712, 2536, 2538
v. State (Okla.), 168 Pac. 239, 817
v. State (Okla.), 180 Pac. 250, 2577
v. State, 134 U. S. 418, 808
Chicago, &c., Ry. Co. v. State, 238 U. S. 491, 2451, 2537
v. State, 128 Wis. 553, 883, 888, 889
v. State Public Utilities Com., 268 Ill. 49, 2623
v. State Public Utilities Com., 242 U. S. 333, 811, 2547
v. Steck, 51 Kans. 737, 1391
v. Steckman, 224 Ill. 500, 782
v. Steckman, 125 Ill. App. 299, 1803, 2850
v. Steear, 53 Nebr. 95, 2518
v. Steele, 187 Ind. 358, 1881
Chicago, &c., R. Co. v. Stephens, 218 Fed. 535, 749, 2493
v. Stephenson, 33 Ind. App. 95, 1822, 1883
v. Stepp, 151 Fed. 908, 759
v. Stepp, 164 Fed. 785, 1655, 2200
v. Stepp, 44 Ind. App. 353, 1656
v. Stevens, 189 Ill. 226, 1824, 1825
v. Stickman, 95 Ill. App. 4, 2902
Chicago, &c., R. Co. v. Stickman, 125 Ill. App. 299, 2850
v. Still, 19 Ill. 499, 1649, 1653
v. Stone, 70 Kans. 708, 748
v. Stonecipher, 90 Ill. App. 511, 2882, 2892
v. Story, 73 Ill. 541, 1478
v. Stratton, 111 Ill. App. 142, 2489
v. Stumps, 55 Ill. 367, 1649, 2708
v. Stumps, 69 Ill. 409, 1799, 2395, 2396
v. Sturgis, 44 Mich. 538, 1405, 1410, 1416
v. Sturm, 174 U. S. 710, 722, 725
v. Suffern, 129 Ill. 274, 735, 737, 741, 782, 2217, 2227, 2560
v. Sullivan, (Ill.), 17 N. E. 460, 2717
v. Sutton, 63 Fed. 394, 1917
v. Swan, 176 Ill. 424, 1920, 2802
v. Swan, 120 Mo. 30, 1318
v. Swett, 45 Ill. 197, 1827, 1831, 2708
v. Swinney, 38 Iowa 182, 483, 1152
v. Tackett, 33 Ind. App. 379, 1859
v. Taylor, 69 Ill. 461, 1840
v. Taylor, 183 Ind. 240, 384
v. Taylor (Okla.), 192 Pac. 349, 790
v. Teese, 42 Okla., 188, 1334
v. Ternecke, 183 U. S. 582, 2395
v. Third National Bank, 26 Fed. 820, 523
v. Third National Bank, 134 U. S. 276 523
v. Thomas, 147 Ind. 35, 1648, 2693, 2696, 2791
v. Thompson, 19 Ill. 578, 2097, 2141, 2142, 2240
v. Thompson (Tex. Civ. App.), 93 S. W. 702, 2264, 2271
v. Titterington, 84 Tex. 218, 1167
v. Tompkins, 176 U. S. 167, 815, 2537, 2557, 2588, 2590, 2592
v. Totten, 1 Kans. App. 558, 1725, 1732
v. Touhy, 26 Ill. App. 1913, 1949
v. Trotter, 60 Miss. 442, 842, 2498
v. Trout (Tex. Civ. App.), 224 S. W. 472, 2835
v. Troyee, 70 Nebr. 293, 2394, 2433
v. Turner, 33 Ind. App. 264, 1662, 1663, 2901
v. Ullrich, 213 Ill. 170, 2858
v. Umphenour, 69 Ill. 198, 1699, 1700
v. Union Pacific R. Co., 47 Fed. 15, 189, 298, 413, 490, 514
v. Union Pac. R. Co., 184 Ind. 588, 1938
v. Union Rolling Mill Co., 109 U. S. 702, 721, 722, 1418, 1422
v. United States, 156 Fed. 558, 2368, 2560
v. United States, 157 Fed. 831, 2569
v. United States, 168 Fed. 236, 1993

[*References are to Sections—Vol. I,* §§ 1-706; *Vol. II,* §§ 710-1377; *Vol. III,* §§ 1380-1815; *Vol. IV,* §§ 1820-2375; *Vol. V,* §§ 2380-2902.]

Chicago, &c., R. Co. v. United States, 196 Fed. 882, 1994, 1995
v. United States, 211 Fed. 12, 860, 1993, 1994
v. United States, 226 Fed. 27, 2008, 2011
v. United States, 244 Fed. 945, 2008
v. United States, 159 U. S. 372, 975
v. United States, 209 U. S. 90, 2563
v. United States, 219 U. S. 486, 2441, 2541, 2563
v. United States, 220 U. S. 559, 2001
v. Upton, 194 Fed. 371. 2817
v. Utley, 38 Ill. 410. 1699
v. Van Dresar, 22 Wis. 511, 2342, 2346
v. Van Vleck, 143 Ill. 480, 2713
v. Vaughn, 206 Ill. 234, 1270
v. Vester, 47 Ind. App. 141, 2068
v. Voelker, 129 Fed. 522, 1858, 1860, 1882, 1994
v. Vosburgh, 45 Ill. 311, 1403
v. Vremeister, 112 Ill. App. 346, 1683
v. Wabash, &c., R. Co., 61 Fed. 993, 60, 421, 440, 2556
v. Wagner, 17 Ind. App. 22, 1849, 1858
v. Walker, 217 Ill. 605, 2390, 2404
v. Walker, 9 Lea (Tenn.) 475, 717, 718
v. Wallace, 66 Fed. 506, 2098, 2101, 2102, 2462
v. Wallace, 85 Ill. App. 606, 2895
v. Walton, 165 Ind. 642, 1657
v. Wanic, 230 Ill., 530, 1529
v. Ward, 16 Ill. 522, 1703
v. Ward, 128 Ill. 350, 1259
v. Ward (Okla.), 173 Pac. 212, 1882
v. Ward (U. S.), 40 Sup. Ct. 275. 1967
v. Warner, 108 Ill. 538, 2858
v. Watkins, 117 Ark. 488. 2891
v. Watkins, 43 Kans. 50, 1248, 1350
v. Webb, 64 Ind. App. 673. 1938
v. Weber, 219 Ill. 372, 532
v. Wellman, 143 U. S. 339, 772, 813, 2536, 2537, 2590, 2592, 2596
v. West, 37 Ind. 211, 1405
v. West Chicago St. R. Co., 156 Ill. 255, 1452, 1615
v. Westby, 178 Fed. 619, 1927
v. Wheeler, 70 Kans. 755, 1720, 2695
v. Wheeler, 80 Kans. 187, 1661
v. Whipple, 20 Ill. 337, 541
v. Whipple, 22 Ill. 105, 537, 541, 1408
v. White, 209 Ill. 124, 1858, 1867
v. White, 46 Ill. App. 446, 1668
v. Whiting, &c., St. R. Co., 139 Ind. 297. 10, 730, 1452, 1515, 1615
v. Whitten, 90 Ark. 462, 2505, 2506, 2507, 2528
Chicago, &c., R. Co. v. Whitton, 13 Wall. (U. S.) 270, 30, 32, 2049
v. Wiebe, 25 Nebr. 542, 1253
v. Wiggins Ferry Co., 108 U. S. 18, 753
v. Wilcox, 33 Ill. App. 450, 2870
v. Wilcox (Ill.), 8 L. R. A. 494, 1801
v. Wild, 109 Ill. App. 38, 1868
v. Wilfong, 173 Ind. 308, 1874
v. Wilfong (Ind. App.), 88 N. E. 953, 1836
v. Wilgus, 40 Nebr. 660, 1788
v. Willard, 31 Ill. App. 435, 2417, 2488
v. Willard, 220 U. S. 413, 530, 2811
v. Williams, 101 Ark. 436, 2271
v. Williams, 148 Fed. 442, 1188, 1220, 1228, 1571
v. Williams, 55 Ill. 185, 52, 232, 2385, 2489
v. Williams, 131 Ind. 30, 2713
v. Williams, 168 Ind. 276, 1946, 1949
v. Williams, 56 Kans. 333, 1656, 1663
v. Williams, 61 Nebr. 608, 2227, 2333, 2347
v. Williams (Tex. Civ. App.), 41 S. W. 501, 1664
v. Willits, 45 Kans. 110, 1384
v. Wilson, 17 Ill. 123, 453, 476, 1205, 1208, 1221, 1300, 1572
v. Wilson, 63 Ill. 168, 2855, 2863
v. Wilson, 23 Ill. App. 63, 2488
v. Wiltse, 116 Ill. 449, 1132, 1185, 1188, 1199, 1205, 1207
v. Wimmer, 72 Kans. 566, 2471, 2473
v. Wimmer, 4 L. R. A. (N. S.) 140, 2471
v. Winslow, 27 Ind. App. 316, 1336
v. Winten, 175 Ill. 293, 2401
v. Winters, 175 Ill. 293, 2411
v. Wisconsin R. Com., 237 U. S. 220, 782
v. Witty, 32 Nebr. 275, 2268, 2270
v. Wolcott, 141 Ind. 267, 771, 2095, 2162, 2213, 2226, 2362, 2366, 2701, 2702, 2744
v. Wood, 104 Fed. 663, 2411
v. Woodward, 164 Ind. 360, 2163, 2331, 2334, 2739, 2754
v. Woodward, 48 Kans. 599, 1333
v. Woolner Distilling Co., 160 Ill. App. 192, 2369
v. Woolridge, 174 Ill. 330, 2068
v. Woolridge, 32 Ill. App. 237, 2493
v. Woosley, 85 Ill. 370, 1408
v. Wright, 153 Ill. 307, 1142
v. Wright, 239 U. S. 548, 1968
v. Wymore, 40 Nebr. 645, 2083
v. Wyser Land Co., 163 Ind. 288, 1334
v. Yost, 56 Nebr. 439, 1862
v. Young, 26 Ill. App. 115, 1902
v. Young, 96 Mo. 39, 1298, 1314, 1375

[*References are to Sections—Vol. I, §§ 1-706; Vol. II, §§ 710-1377; Vol. III, §§ 1380-1815; Vol. IV, §§ 1820-2375; Vol. V, §§ 2380-2902.*]

Chicago, &c., R. Co. v. Zimmerman, 12 Ind. App. 504, 1767, 1770
Chicago, &c., Trac. Co. v. Newmiller, 215 Ill. 383, 2482
v. O'Connell, 224 Ill. 428, 2809
v. Schritter, 222 Ill. 364, 1519
Chicago, &c., Co. v. Becker, 32 Fed. 849, 39, 255, 823
v. Board, 44 Ill. 244, 889
v. Board, 54 Kans. 781, 895, 904
v. Chicago, 139 Ill. 573, 949, 950
v. Coleman, 18 Ill. 297, 325
v. Davenport, 51 Iowa 451, 883, 938
v. Engel, 35 Ill. App. 490, 2109
v. Howard, 38 Ill. 414, 845
v. James, 22 Wis. 194, 241, 325
v. James, 24 Wis. 388, 325, 327
v. Johnson, 36 Ill. App. 564, 255
v. Joliet, 154 Ill. 522, 945
v. Lain, 170 Ind. 84, 1950
v. Loeb, 118 Ill. 203, 479, 850, 1236, 1350, 1353, 1436, 1440
v. Mueller, 203 Ill. 558, 1850
v. Paddock, 75 Ill. 616, 902
v. People's, &c., Co., 121 Ill. 530, 421, 426
v. Quincy, 136 Ill. 563, 947
v. St. Paul, &c., R. Co., 54 Minn. 411, 415
v. Shannon, 43 Ill. 338, 250
v. Sobkowiak, 45 Ill. App. 317, 148 Ill. 573, 1852, 1881, 1901
v. Volk, 45 Ill. 175, 253, 1675
v. Vollman, 213 Ill. 609, 904
v. Yerkes, 141 Ill. 320, 403
Chick v. Fuller, 114 Fed. 22, 29, 696
v. Southeastern, &c., R. Co., 57 Ga. 357, 2045
Chickaming v. Carpenter, 106 U. S. 663, 1082
Chickasaw Cooperage Co. v. Yazoo, &c., R. Co., 141 Ark. 71, 2115, 2273
Chickering, In re, 56 Vt. 82, 579
Chickering v. Fowler, 4 Pick. (Mass.) 371, 2288
Chicot County v. Lewis, 103 U. S. 164, 1014
Child v. Hearn, L. R. 9 Exch. 176, 1695, 1705
v. Hudson Bay Co., 2 Peere Wms. 207, 220
v. New York Elev. R. Co., 89 App. Div. (N. Y.) 598, 1277, 1354
v. New York, &c., R., 129 Mass. 170, 597
v. Lake Erie, &c., R. Co., 182 Ind. 251, 2834
v. Louisville, &c., R. Co., 24 Ky. L. 2375, 1393
Childress v. Lake Erie, &c., R. Co. (Ind. App.), 101 N. E. 332, 1656
Childs v. Blethen, 40 Wash. 340, 205
v. Boston, &c., R. Co., 213 Mass. 91, 1155, 1156, 1624
v. Central R. Co., &c., 33 N. J. L. 323, 1221, 1224
v. Hurd, 32 W. Va. 66, 24
Childs v. New Haven, &c., R. Co., 133 Mass. 253, 1251
v. New Orleans, &c., Railway Co., 33 La. Ann. 154, 1658
v. Pennsylvania R. Co., 150 Pa. St. 73, 1649, 1655
Chiles v. Chesapeake, &c., R. Co., 125 Ky. 299, 2385
v. Drake, 59 Ky. 146, 2046, 2806, 2843
Chillicothe v. Raynard, 80 Mo. 185, 256
Chilson v. Cavanagh (Okla.), 160 Pac. 601, 203
Chilton v. Hines (Mo. App.), 224 S. W. 18, 2658
v. London, &c., R. Co., 16 M. & W. 212, 227, 232, 867, 2430
v. St. Louis, &c., R. Co., 114 Mo. 88, 2383
v. Union Pac. R. Co., 8 Utah 47, 2068
China Insurance Co. v. Force, 142 N. Y. 90, 2243, 2360, 2364
Chinn v. Chicago, &c., R. Co., 100 Mo. App. 576, 2232
Chipman v. Union Pac. R. Co., 12 Utah 68, 2826
Chippendale v. Lancashire, &c., R. Co., 7 Eng. L. & Eq. 395, 2344
Chippewa, &c., Co. v. Chicago, &c., R. Co., 75 Wis. 224, 429, 437
Chirac v. Chirac, 2 Wheat. (U. S.) 259, 2550
Chisholm v. Forny, 65 Iowa 333, 106, 128, 201
v. Manhattan R. Co., 116 App. Div. (N. Y.) 320, 1882
v. Seattle, &c., Co., 27 Wash. 237, 1534
v. Williams, 128 Ill. 115, 1422
Chittenden v. Brewster, 2 Wall. (U. S.) 191, 636
v. St. Louis, &c., R. Co., 148 Mo. 64, 2707, 2871
Chlanda v. St. Louis Trans. Co., 213 Mo. 244, 1479
Choate v. Crowninshield, 3 Cliff. (C. C.) 184, 2140
v. Railway Co., 67 Mo. App. 105, 2478
v. San Antonio, &c., R. Co., 90 Tex. 82, 2396, 2402, 2481
Choctaw, &c., R. Co. v. Baskins, 78 Ark. 355, 1658, 1661, 1677
v. Bond, 160 Fed. 403, 49, 395, 396
v. Bourland (Tex.), 87 S. W. 173, 2751
v. Burgess, 21 Okla. 653, 2473
v. Coker, 77 Ark. 174, 1539, 2902
v. Doughty, 77 Ark. 1, 1883, 1945, 1946, 2498
v. Drew, 44 L. R. A. (N. S.) 38, 1261
v. Goset, 70 Ark. 427, 1714
v. Hickey, 81 Ark. 579, 2891
v. Hill, 110 Tenn. 396, 2866, 2888
v. Jones, 77 Ark. 367, 1850, 1881
v. McDade, 191 U. S. 64, 1823, 1824, 1849, 1850, 1853

[*References are to Sections—Vol. I,* §§ 1-706; *Vol. II,* §§ 710-1377; *Vol. III,* §§ 1380-1815; *Vol. IV,* §§ 1820-2375; *Vol. V,* §§ 2380-2902.]

Choctaw, &c., R. Co. v. Newton, 140 Fed. 225, 236, 1399, 1400, 1402
v. Newton, 140 Fed. 465, 1401
v. Rolfe, 76 Ark. 220, 2726
v. State, 73 Ark. 373, 2217
v. Stroble, 80 Ark. 68, 1832
v. Walker, 71 Ark. 571, 2740
v. Wilker, 16 Okla. 384, 1570
v. Zwirtz, 13 Okla. 411, 2505, 2509
Choisser v. People, 140 Ill. 21, 1010, 1022, 1028, 1030
Chollette v. Omaha, &c., R. Co., 26 Nebr. 159, 530, 537, 595
Chope v. Detroit, &c., R. Co., 37 Mich. 195, 850
Chopin v. Badger, &c., Co., 83 Wis. 192, 1844
Chorman v. Queen Ann's R. Co., 3 Penn. (Del.) 407, 1391, 1392
Choteau v. Allen, 70 Mo. 290, 327, 996
v. Thompson, 2 Ohio St. 114, 1418
Chouquette v. Southern Elec. R. Co., 152 Mo. 257, 1465, 1476, 1529
Chouteau v. Dean, 7 Mo. App. 210, 128
v. Missouri Pac. R. Co., 122 Mo. 375, 1152, 1157, 1158, 1311
Chouteau Ins. Co. v. Floyd, 74 Mo. 286, 131, 159
Chouteau Spring Co. v. Harris, 20 Mo. 382, 112
Chouteau, &c., Co. v. Holmes, 68 Mo. 601, 303
Chouteau v. Leech, 18 Pa. St. 224, 2143, 2164, 2170, 2235
Chowan, &c., R. Co. v. Parker, 105 N. Car. 246, 1294, 1345
Chreste v. Louisville, &c., R. Co., 167 Ky. 75, 440
Christ Church v. County of Philadelphia, 24 How. (U. S.) 300, 81, 926
Christensen v. Colby, 43 Hun. (N. Y.) 362, 211
v. Eno, 106 N. Y. 97, 105, 207
v. Metropolitan St. R. Co., 137 Fed. 708, 2481
v. Oregon Short Line R. Co., 29 Utah 192, 1800
v. Oregon, &c., R. Co., 35 Utah 137, 2481, 2708
v. Quintard, 29 N. Y. S. 61, 105
v. Union Trunk Line R. Co., 6 Wash. 75, 1528, 2824
Christenson v. American Ex. Co., 15 Minn. 270, 2106, 2107, 2200, 2252, 2257
Christian v. American, &c., Co., 89 Ala. 198, 40
v. Augusta, &c., R. Co., 87 S. Car. 123, 1547
v. Columbus, &c., Ry. Co., 79 Ga. 460, 1930
v. Columbus, &c., R. Co., 90 Ga. 124, 2802
v. First Div. St. Paul, &c., R. Co., 20 Minn. 21, 233, 2303
v. Great Northern Ry. Co. (Wis.), 177 N. W. 29, 2656
Christian Jensen Co., Matter of, 128 N. Y. 550, 620, 655
Christian Union v. Yount, 101 U. S. 352, 31
Christiansen v. Chicago, &c., R. Co., 107 Minn. 341, 1937
v. Graves Tank Works, 223 Ill. 142, 1821
v. Illinois Cent. R. Co., 140 Iowa 345, 1785, 1789
v. Pacific, &c., Co., 27 Wash. 582, 1871
Christie v. Chicago, &c., R. Co., 104 Iowa 707, 2065
v. Chicago, &c., R. Co., 61 Minn. 161, 1794, 2404
v. Creighton, The, 41 Fed. 62, 2310
v. Davis Coal, &c., Co., 95 Fed. 837, 2360
v. Griggs, 2 Campb. 79, 2395, 2512
v. Missouri Pac. R. Co., 94 Mo. 453, 419, 2216, 2367, 2557, 2563
Christman v. Philadelphia, &c., R. Co., 141 Pa. St. 604, 1935
Christopherson v. Minneapolis, &c., Ry. Co., 28 N. Dak. 128, 1676
Christopner, &c., R. Co. v. Central Cross-Town R. Co., 67 Barb. (N. Y.) 315, 1475
Christy v. Chesapeake, &c., Ry. Co., 35 W. Va. 117, 1647
v. Des Moines City R. Co., 126 Iowa 428, 1850
Chrystal v. Troy, &c., R. Co., 105 N. Y. 164, 1799
Chubb v. Upton, 95 U. S. 665, 129, 150, 151, 180, 200, 201, 206, 209, 1098
Chubbuck v. Hannibal, &c., R. Co., 77 Mo. 591, 1700
Chumasero v. Potts, 2 Mont. 242, 741
Chunn v. City & S. R. Co., 207 U. S. 302, 1880
Church v. Atchison, &c., R. Co., 1 Okla. 44, 2183, 2190
v. Chicago, &c., R. Co., 50 Minn. 218, 344, 1869, 1872
v. Chicago, &c., R. Co., 119 Mo. 203, 1896
v. Chicago, &c., R. Co., 81 Nebr. 615, 2201, 2330
v. Chicago, &c., R. Co., 6 S. Dak. 235, 2415, 2486
v. Grand Rapids, &c., R. Co., 70 Ind. 161, 1272, 1310, 1315
v. Minneapolis, &c., R. Co., 14 S. Dak. 443, 2367
v. Northern, &c., R. Co., 45 Pa. St. 339, 1377
v. Oregon Short Line R. Co., 36 Utah 238, 1397
Church of Holy Trinity v. United States, 143 U. S. 457, 660
Churchill v. Chicago, &c., R. Co., 67 Ill. 390, 2419, 2422, 2429
v. Grant's Pass, 70 Ore. Ore. 283, 1001
Chy Lung v. Freeman, 92 U. S. 275, 781, 921, 2539
Chybowski v. Bucyrus Co., 127 Wis. 332, 2714, 2833
Cicalese v. Lehigh Val. R. Co., 75 N. J. L. 897, 2708
Cicero, &c., D. Co., v. Craighead, 28 Ind. 274, 711

[*References are to Sections—Vol. I,* §§ 1-706; *Vol. II,* §§ 710-1377; *Vol. III,* §§ 1380-1815; *Vol. IV,* §§ 1820-2375; *Vol. V,* §§ 2380-2902.]

Cicero, &c., R. Co. v. Brown, 193 Ill. 274, 2859
v. Brown, 89 Ill. App. 318, 2842
v. Chicago, 176 Ill. 501, 952
v. Priest, 190 Ill. 592, 2858
Cicero, &c., St. R. Co. v. Meixner, 55 Ill. App. 288, 2698
Cicotte v. Anciaux, 53 Mich. 227, 291
Cincinnati v. Bryson, 15 Ohio 625, 946
v. Cameron, 33 Ohio St. 336, 471
v. Louisville, &c., R. Co., 223 U. S. 390, 1216
v. Morgan, 3 Wall. (U. S.) 275, 569, 1098
v. Whetstone, 47 Ohio St. 196, 1283
v. White, 6 Pet. (U. S.) 431, 415
Cincinnati Cooperage Co. v. Bate, 96 Ky. 356, 47, 62, 215
Cincinnati Hotel Co. v. Central Trust, &c., Co., 11 Ohio Dec. 255, 719
Cincinnati, R. & W. R. Co. v. Connersville, 218 U. S. 336, 1577
Cincinnati R. Co. v. Bell, 25 Ky. L. 10, 2474
v. Commonwealth, 80 Ky. 137, 850, 1447
Cincinnati Southern R. Co. v. Haas, 42 Ohio St. 239, 1208, 1326
Cincinnati St. R. Co. v. Jenkins, 20 Ohio C. C. 256, 2901
v. Snell, 54 Ohio St. 197, 1511, 1533, 1541, 1551
v. Whitcomb, 66 Fed. 915, 1444, 1445, 1446, 1492, 1516, 1526
Cincinnati, &c. Packet Co. v. May, 200 U. S. 179, 2556
Cincinnati, &c., R. Co. v. Acred, 40 Ind. App. 150, 1612
v. Aller, 64 Ohio St. 183, 1789, 1794
v. Altemeier, 60 Ohio St. 10, 2068, 2822
v. Anderson, 139 Ind. 490, 730, 1215, 1572, 1605
v. Bay City, &c., R. Co, 106 Mich. 473, 1279, 1314, 1318
v. Belle Centre, 48 Ohio St. 273, 1210, 1225
v. Bensley, 51 Fed. 738, 135
v. Berdan & Co., 22 Ohio C. C. 326, 2143, 2259
v. Bohon, 200 U. S. 221, 751
v. Bowling Green, 57 Ohio St. 336, 860, 1583
v. Bravard, 38 Ind. App. 422, 1548, 2483, 2498
v. Bunnell, 61 Ind. 183, 1724
v. Burgess, 27 Ky. L. 252, 1721, 1729
v. Butler, 103 Ind. 31, 1648, 1652, 1658, 2712
v. Callahan, 148 Ky. 682, 1874
v. Carper, 112 Ind. 26, 2388, 2393, 2411, 2471, 2472, 2497
v. Carson, 145 Ky. 81, 2417
v. Carter, 180 Ky. 765, 1795
v. Case, 122 Ind. 310, 2143, 2232, 2349, 2692
v. Cecil, 28 Ky. L. 830, 1762
v. Chattanooga, &c., R. Co., 44 Fed. 470, 1605, 1606, 1615
Cincinnati, &c., R. Co. v. Cincinnati, &c., 12 Ohio C. D. 113, 1450, 1503
v. City, &c., Co., 48 Ohio St. 390, 10, 1234
v. Claire, 6 Ind. App. 390, 1565
v. Clark, 57 Fed. 125, 1873, 1902, 1909
v. Clarkson, 7 Ind. 595, 128
v. Clifford, 113 Ind. 460, 23 25, 54, 58, 63, 399,727, 2698
v. Clinton Co., 1 Ohio St. 77, 1004, 1054, 1117, 1185
v. Cole, 29 Ohio St. 126, 23, 777, 2488
v. Commissioners, 1 Ohio St. 77, 780
v. Commonwealth, 81 Ky. 492, 883, 930
v. Commonwealth, 126 Ky. 712, 786, 1431, 1656
v. Connersville, 170 Ind. 316, 1571, 1575
v. Cooper, 120 Ind. 469, 1668, 1796, 2487, 2885
v. Cregor, 150 Ind. 625, 2896
v. Cumminsville, 14 Ohio St. 523, 1452
v. Curd, 28 Ky. L. 177, 759, 2696
v. Danville, &c., R. Co., 75 Ill. 113, 24, 466, 1201
v. Davis, 161 Fed. 334, 1654
v. Davis, 126 Ind. 99, 260, 340, 2698
v. Dufrain, 36 Ill. App. 352, 2895
v. Duncan, 143 Ind. 524, 1660, 2712
v. Eaton, 94 Ind. 474, 2866
v. Evans, 33 Ky. L. 596, 1852
v. Fairbanks, 90 Fed. 467, 2229
v. Falconer, 30 Ky. L. 152, 1763, 1766
v. Farra, 66 Fed. 496, 1661, 1667
v. Ford, 139 Tenn. 291, 1705, 1725
v. Gaines, 104 Ind. 526, 1803
v. Geisel, 119 Ind. 77, 6, 1158
v. Giboney, 124 Ky. 806, 2404
v. Goode, 163 Ky. 60, 1980
v. Grames, 136 Ind. 39, 1658
v. Gray, 101 Fed. 623, 1823, 1829, 1844, 1907
v. Green, 14 Ky. L. 815, 2776
v. Greening, 30 Ky. L. 1180, 2330, 2351
v. Gregg, 25 Ky. L. 2329, 864, 2348
v. Gross, 186 Ind. 471, 1969, 1979
v. Guinn, 163 Ky. 157, 1837
v. Harrigan, 149 Ky. 53, 1647
v. Harris, 115 Tenn. 501, 2417
v. Helm, 149 Ky. 340, 1808
v. Hildreth, 77 Ind. 504, 1706
v. Hill, 161 Ky. 237, 1963
v. Hill, 28 Ky. L. 530, 1912
v. Hiltzhauer, 99 Ind. 486, 1725
v. Howard, 124 Ind. 280, 1663, 1667, 1670
v. Hudson, 88 Ky. 480, 1626
v. Interstate Commerce Co., 162 U. S. 184, 2542, 2551, 2553, 2557, 2565, 2567, 2568, 2569, 2596

[*References are to Sections—Vol. I,* §§ 1-706; *Vol. II,* §§ 710-1377; *Vol. III,* §§ 1380-1815; *Vol. IV,* §§ 1820-2375; *Vol. V,* §§ 2380-2902.]

Cincinnati, &c., R. Co. v. Interstate Commerce Com., 206 U. S. 142, 2552, 2560, 2561, 2575
v. Jones, 182 Fed. 769, 1827
v. Jones, 111 Ind. 259, 1709, 1711, 1734
v. Kassen, 49 Ohio St. 230, 1671, 2487
v. Lang, 118 Ind. 579, 1842, 1862
v. Leonard, 35 Ind. App. 268, 2861
v. Lohe, 68 Ohio St. 101, 1503
v. Long, 112 Ind. 166, 1862
Cincinnati, &c. R. Co. v. Longworth, 30 Ohio St. 108, 1249, 1259, 1261, 1330
v. Lorton, 33 Ky. L. 689, 1519, 2481
Cincinnati, &c., R. Co. v. Lowell, 141 Ky. 249, 233, 1843
v. McClain, 148 Ind. 188, 2471, 2472, 2477, 2497, 2707
v. McCool, 26 Ind. 140, 2212, 2311
v. McCullam, 183 Ind. 556, 2045, 2064
v. McDougall, 108 Ind. 179, 711, 712, 1332, 1701
v. McMullen, 117 Ind. 439, 1838, 1849, 1908, 2053
v. Madden, 134 Ind. 462, 1852, 1871
v. Marcus, 38 Ill. 219, 2141, 2506
v. Margrat, 51 Ohio St. 130, 1939
v. Marrs, 1197 Ky. 954, 1815
v. Mealer, 50 Fed. 725, 1877
v. Miller, 36 Ind. App. 26, 1231
v. Mims, 71 Ga. 240, 1334
v. Morgan County, 143 Fed. 798, 1352, 1566, 1576
v. Mounts, 31 Ky. L. 1162, 2406
v. Murray, 53 Ohio St. 570, 1536
v. Ohio Postal Tel. Co., 68 Ohio St. 306, 1321
v. Palmer, 98 Ky. 382, 1900, 1911
v. Pearce, 28 Ind. 502, 92
v. Perkins, 177 Ky. 88, 2057
v. Peters, 80 Ind. 168, 2472, 2493, 2497, 2793
v. Phinney, 38 Ind. App. 546, 1837
v. Pontius, 19 Ohio St. 221, 345, 2137, 2143, 2162, 2167, 2257
v. Railroad Co., 180 Ind. 243, 1602
v. Rankin, 241 U. S. 319, 2598
v. Reed, 154 Ky. 380, 1668
v. Ridge, 54 Ind. 39, 1703
v. Robertson, 139 Fed. 519, 1857
v. Rodgers, 24 Ind. 103, 2841
v. Rue, 142 Ky. 694, 1793
v. Sadieville Milling Co., 137 Ky. 568, 1767
v. Sampson, 97 Ky. 65, 1827
v. Sanders, 118 Ky. 115, 2330, 2348
v. Saulsbury, 115 Tenn. 402, 1760
v. Shera, 36 Ind. App. 315, 1414
v. Silvers (Ky. App.), 126 S. W. 120, 1883
v. Simpson (Ind.), 104 N. E. 301, 1153
v. Skillman, 39 Ohio St. 444, 2486, 2487
Cincinnati, &c., R. Co. v. Sloan, 31 Ohio St. 1, 623, 641, 643, 670
v. Smith, 165 Ky. 235, 2747
v. Smith, 22 Ohio St. 227, 1695, 1721, 1725
v. Smock, 133 Ind. 411, 1769, 2695
v. South Fork Coal Co., 139 Fed. 528, 1762, 1766, 2697
v. Spratt, 2 Duv. (Ky.) 4, 2184, 2186
v. Stahle, 37 Ind. App. 539, 1476, 1465, 1516, 1517
v. Steele, 140 Ky. 383, 2259
v. Sullivan, 32 Ohio St. 152, 784, 860, 1583
v. Swann, 160 Ky. 458, 1808, 1886, 1965, 1978
v. Thieband, 114 Fed. 918, 1950, 2060
v. Troy, 68 Ohio St. 510, 1265, 1571, 1580
v. Tucker, 168 Ky. 144, 2835
v. Van Horn, 69 Fed. 139, 2062
v. Veatch, 162 Ky. 136, 2334
v. Voght, 26 Ind. App. 665, 2696, 2708
v. Wabash R. Co., 162 Ind. 303, 1605
v. Wachter, 70 Ohio St. 113, 1158
v. Wall, 48 Ind. App. 605, 1626
v. Ward, 120 Ill. App. 212, 1393
v. Washburn, 25 Ind. 259, 1138, 1156
v. Waterson, 4 Ohio St. 425, 1703
v. Webb, 8 Ky. L. 44, 2762
v. Wells, 39 Ind. 539, 1044
v. Wilson, 157 Ky. 460, 1972
v. Wood, 82 Ind. 593, 1709, 2713
v. Worthington, 30 Ind. App. 663, 2472
v. Wright, 16 Ky. L. 1277, 1661
v. Wright, 54 Ohio St. 181, 1800
v. Zachary, 32 Ky. L. 678, 1823
v. Zinn, 18 Ohio St. 417, 1326
Cincinnati, &c., Co. v. Harris, 61 Ind. 290, 1696
v. Hoffmeister, 62 Ohio St. 189, 197
v. Kentucky, 115 U. S. 321, 888, 930
v. Mara, 26 Ohio St. 185, 255
v. Peters, 80 Ind. 168, 2404
v. Rosenthal, 55 Ill. 85, 424
Cinofsky v. Industrial Com., 220 Ill. 521, 2032
Cirello v. Metropolitan Exp. Co., 88 N. Y. S. 932, 2817
Ciriack v. Merchants', &c., 146 Mass. 182, 1844
v. Merchants', &c., Co., 151 Mass. 152, 1844
Cist v. Michigan Cent. R., 10 I. C. C. 217, 2416
Citizens' Bank v. Barnes, 70 Iowa 412, 2066
v. Bay, &c., 110 Mich. 683, 658
v. Nantucket S. B. Co., 2 Story (U. S.) 16, 2214, 2360
v. Norfolk, &c., Ry. Co., 115 Va. 45, 2369
v. Parker, 192 U. S. 73, 926
Citizens' Bank v. Terrell, 78 Tex. 450, 1032, 1098
v. Whinery, 110 Iowa 390, 604

[*References are to Sections—Vol. I,* §§ 1-706; *Vol. II,* §§ 710-1377; *Vol. III,* §§ 1380-1815; *Vol. IV,* §§ 1820-2375; *Vol. V,* §§ 2380-2902.]

Citizens' Coach Co. v. Camden, &c., R. Co., 33 N. J. Eq. 267, 730, 1217, 1434, 1495
Citizens' Gas, &c., Co. v. Elwood, 114 Ind. 332, 1468
v. O'Brien, 118 Ill. 174, 1871
Citizens' Insurance Co. v. Kountz Line, 4 Woods (U. S.) 268, 2184
Citizens' Light, &c., Co. v. Lee, 182 Ala. 561, 2833
Citizens' Mut. Ins. Co. v. Lott, 45 Ala. 185, 354
v. Sortwell, 8 Allen (Mass.) 217, 189
Citizens' Nat. Bank v. Cincinnati, &c., R. Co., 29 Wkly. Law Bul. 15, 93
Citizens of Somerset v. Wash. Ry., &c., Co., 22 I. C. C. 187, 2569
Citizens' Pass R. Co. v. Foxley, 107 Pa. St. 537, 1445
v. Ketcham, 122 Pa. St. 228, 1526, 1527, 1545
v. Farley, 136 S. W. 94, 2860
v. Hair (Tex. Civ. App.), 32 S. W. 1050, 1539
v. Holmes, 19 Tex. Civ. App. 266, 1529
v. Pittsburg, 104 Pa. St. 522, 7
Citizens' Rapid Transit Co. v. Dew, 100 Tenn. 317, 1705
Citizens' Sav. Bank v. Owensboro, 173 U. S. 636, 72
Citizens' Sav. &c., Assn. v. Perry County, 156 U. S. 692, 1002, 1046, 1056, 1063, 1098
v. Topeka, 20 Wall. (U. S.) 655, 778, 945, 997, 1023, 1027, 1103
Citizens' State Bank v. Kalamazoo, &c., Bank, 111 Mich. 313, 116
Citizens' St. R. Co. v. Africa, 100 Tenn. 26, 1456, 1461, 1476
v. Albright, 14 Ind. App. 433, 2798
v. Ballard, 22 Ind. App. 151, 1526, 1527
v. Carey, 56 Ind. 396, 1445, 1526, 1529
v. Clark, 33 Ind. App. 190, 1553, 2489
v. City R. Co., 64 Fed. 647, 70, 87, 1461, 1463
v. Cooper, 22 Ind. App. 459, 2056
v. Hamer, 29 Ind. App. 426, 1537, 1542
v. Helvie, 22 Ind. App. 515, 1516
v. Hobbs, 15 Ind. App. 610, 2846
v. Hoffbauer, 23 Ind. App. 614, 1522, 2484, 2897
v. Horten, 18 Ind. App. 335, 2066
v. Huffer, 26 Ind. App. 575, 2793
v. Jolly, 161 Ind. 80, 2390, 2693
v. Jones, 34 Fed. 579, 42, 416, 1427, 1429, 1466, 1468
v. Lowe, 12 Ind. App. 47, 1529
v. Marvel, 161 Ind. 506, 1527
v. Memphis, 53 Fed. 715, 54, 72, 380, 381, 385
v. Merl, 134 Ind. 609, 1529, 1543, 2109
v. Merl, 26 Ind. App. 284, 1544
v. Robbins, 128 Ind. 449, 112
v. Shepherd, 30 Ind. App. 193, 1550, 2883
Citizens' St. Ry. Co. v. Steen, 42 Ark. 321, 1445, 1526, 1529, 1542, 2844
v. Stockdell, 159 Ind. 25, 2811
v. Stoddard, 10 Ind. App. 278, 1537, 1668, 1800, 1801
v. Twiname, 111 Ind. 587, 8, 1543, 2109, 2380, 2707
v. Twiname, 121 Ind. 375, 2851, 2865
v. Willoeby, 134 Ind. 563, 2487, 2710, 2885
Citizens' Tel. Co. v. Ft. Wayne, &c. Ry. Co., 53 Ind. App. 230, 1538
Citizens' Trust Co. v. National Equipment, &c., Co., 178 Ind. 167, 663, 664
Citizens', &c., Bank v. Southern R. Co., 153 N. Car. 346, 2149
Citizens', &c., R. Co. v. Belleville, 47 Ill. App. 388, 58, 65
v. East Harrisburg, &c., R. Co., 164 Pa. St. 274, 1615
Citizens', &c., Loan Assn. v. Topeka, 20 Wall. (U. S.) 655, 1093
Citizens', &c., Assn. v. Coriell, 34 N. J. Eq. 383, 321
Citizens', &c., Co. v. Gillespie, 115 Pa. St. 564, 168
v. Union, &c., Co., 106 Fed. 97, 720
Cito, The, L. R. 7 P. Div. 5, 2360
City v. Lamson, 9 Wall. (U. S.), 477, 1116
City Bank v. Bartlett, 71 Ga. 797, 151
v. Bruce, 17 N. Y. 507, 102, 110
v. Rome, &c., R. Co., 44 N. Y. 136, 2146, 2291
City Council v. Ashley, &c., Co., 34 S. Car. 541, 2709
v. Georgia R. Co., 98 Ga. 161, 1210
v. Sayre, 65 Ala. 564, 904
v. Wentworth, &c., Baptist Church, 4 Strob. 306, 1017
City Delivery Co. v. Henry, 139 Ala. 161, 2806
City Electric St. R. Co. v. First Nat., &c., Bank, 62 Ark. 33 247
v. Shropshire, 101 Ga. 33, 2489
City Fire Insurance Co. v. Carrugi, 41 Ga. 660, 557
City Hotel v. Dickinson, 6 Gray (Mass.) 586, 24
City Ins. Co. v. Commercial Bank, 68 Ill. 348, 704
City Nat. Bank v. Goshen, &c., Co., 163 Ind. 214, 696
City of Baton Rouge, The, 19 Fed. 461, 2211
City of Salem, The, 37 Fed. 846, 812, 2550
City of Salem, The, 2 I. C. C. 418, 2538
City R. Co. v. Citizens' St. R. Co., 166 U. S. 557, 46, 1461, 1462, 1467, 1468, 1476
v. Lee, 50 N. J. L. 435, 1541, 1552, 2484, 2497
City, &c., R. Co. v. Findley, 76 Ga. 311, 2109
v. Moores, 80 Md. 348, 1408, 1409
v. Savannah, 77 Ga. 731, 782, 1482

[*References are to Sections—Vol. I,* §§ 1-706; *Vol. II,* §§ 710-1377; *Vol. III,* §§ 1380-1815; *Vol. IV,* §§ 1820-2375; *Vol. V,* §§ 2380-2902.]

Claflin v. Boston R. Co., 7 Allen (Mass.) 341, 2295, 2311
v. Boston, &c., R. Co., 157 Mass. 489, 1624
v. Farmers', &c., Bank, 25 N. Y. 293, 330
v. Meyer, 75 N. Y. 260, 2731
v. South Carolina R. Co., 4 Hughes (U. S.) 12, 317, 549, 552, 566, 604
Claffy v. Chicago, &c., R. Co., 249 Ill. 210, 2850
Claiborne v. Chesapeake, &c., R. Co., 46 W. Va. 363, 2843
Claiborne County v. Brooks, 111 U. S. 400, 926, 1006, 1013, 1017, 1026, 1087, 1102, 1116
Claiborne St., Matter of, 4 La. Ann. 7, 1342
Clampit v. Chicago, &c., R. Co., 84 Iowa 71, 1646, 1647, 1786, 2795
Clancy v. New York City R. Co., 115 App. Div. (N. Y.) 569, 1529
v. New York City R. Co., 100 N. Y. S. 1046, 1533
Clanton v. Southern R. Co., 165 Ala. 485, 2477
Clap v. Interstate R. Co., 61 Fed. 537,
Clapp v. American Exp. Co. (Mass.), 125 N. E. 162, 2659
v. Astor, 2 Edw. Ch. (N. Y.) 379, 352
v. Boston, 133 Mass. 367, 1354
v. Cedar, 5 Iowa 15, 1078
v. Clapp, 49 Hun (N. Y.) 195, 668
v. Kemp, 122 Mass. 481, 1929
v. Manter, 78 Maine 358, 1350
v. Marice City, 111 Fed. 103, 1097
v. Minneapolis, &c., R. Co., 36 Minn. 6, 2067, 2068, 2830
v. Peck, 55 Iowa 270, 2321
v. Peterson, 104 Ill. 26, 102, 110, 361
v. Spokane, 53 Fed. 515, 585
Clapper, Ex parte, 2 Hill (N. Y.) 458, 1219
Clapper v. Dickinson, 137 Minn. 415, 1997
Clardy v. St. Louis, &c., R. Co., 73 Mo. 576, 1700
Clare v. New York, &c., R. Co., 172 Mass. 211, 1925, 2063
v. Sacramento Elec., &c., R. Co., 122 Cal. 504, 2855, 2868
Clarence R. Co. v. Great North., &c., R. Co., 4 Q. B. 46, 86
Claremont Bridge v. Royce, 42 Vt. 730, 459
Clarendon v. Rutland R. Co., 75 Vt. 6, 1566
Clark, In re, 3 I. C. C. 649, 2569
v. American Coal Co., 86 Iowa 436, 93
v. American Exp. Co., 130 Iowa 254, 860, 2295, 2301, 2730, 2750
v. Averill, 31 Vt. 512, 723
v. Bacorn, 116 Fed. 617, 657
v. Barnard, 108 U. S. 436, 35, 38, 177
v. Barnwell, 12 How. (U. S.) 272, 2140, 2230, 2276
v. Bennett, 123 Cal. 275, 1492, 1526
Clark v. Bever, 139 U. S. 96, 105
v. Boston, &c., R. Co., 164 Mass. 434, 1662
v. Boston, &c., R. Co., 64 N. H. 323, 782, 858, 1648
v. Boston, &c., R. Co., 78 N. H. 428, 1774
v. Brockway, 3 Keyes (N. Y.) 13, 652
v. Burns, 118 Mass. 275, 2517
v. Canadian Pac. R. Co., 69 Fed. 543, 1648
v. Central R. &c., Co., 66 Fed. 803, 606, 616, 669
v. Chicago, &c., R. Co., 194 Fed. 505, 747
v. Chicago, &c., R. Co., 92 Ill. 43, 1900
v. Chicago, &c., R. Co., 28 Minn. 69, 2693
v. Chicago, &c., R. Co., 127 Mo. 197, 43, 2397, 2483, 2697
v. Chosen Friends, 146 Cal. 598, 638
v. Clark, 189 Mich. 652, 2031
v. Colorado, &c., R. Co., 165, Fed. 408, 258, 1544
v. Connecticut Co., 83 Conn. 219, 1670, 2697
v. Continental, &c., Co., 57 Ind. 135, 121, 180
v. Detroit, &c., R. Co., 197 Mich. 489, 2056
v. Dillon, 97 N. Y. 370, 2695
v. Durham Trac. Co., 138 N. Car. 77, 2851
v. Eastern R. Co., 139 Mass. 423, 2514
v. Edgar, 84 Mo. 106, 323
v. Eighth Ave., R. Co., 36 N. Y. 135, 2477, 2484
v. Farmers', &c., Co., 15 Wend. (N. Y.) 256, 307
v. Farrington, 11 Wis. 306, 128
v. Foot, 8 Johns. (N. Y.) 421, 1747
v. German, &c., Bank, 61 Miss. 611, 113
v. Glidden, 60 Vt. 702, 1178
v. Grand Trunk, &c., R. Co., 149 Mich. 400, 1767
v. Great Northern R. Co., 31 Wash. 658, 2823
v. Hamilton, 217 Fed. 229, 180
v. Hannibal, &c., R. Co., 36 Mo. 202, 788, 850, 1231, 1281, 1384, 1408
v. Herrington, 186 U. S. 206, 978
v. Howard, 88 Fed. 199, 1794
v. Iowa City, 20 Wall. (U. S.) 583, 551, 927
v. Janesville, 10 Wis. 136, 1001, 1058, 1097
v. Kansas City, &c., R. Co., 129 Fed. 341, 1746
v. Kansas City, &c., R. Co., 219 Mo. 524, 2047, 2055
v. Kansas City, &c. R. Co., 153 Mo. App. 689, 2056
v. Lewis, 35 Ill. 417, 2728
v. Liston, 54 Ill. App. 578, 1868
v. Louisville, &c., R. Co., 18 Ky. L. 1082, 2481
v. Lynch, 4 Daly (N. Y.), 83, 2316
v. Manchester, 62 N. H. 577, 1798

[*References are to Sections—Vol. I,* §§ 1-706; *Vol. II,* §§ 710-1377; *Vol. III,* §§ 1380-1815; *Vol. IV,* §§ 1820-2375; *Vol. V,* §§ 2380-2902.]

Clark v. Masters, 1 Bosw. (N. Y.) 177, 2360
v. Mayor, 4 N. Y. 338, 1403
v. Memphis St. R. Co., 123 Tenn. 232, 31, 323
v. Merchants', &c., 151 Mass. 352, 1928
v. Michigan Cent. R. Co., 113, Mich. 24, 1797
v. Missouri Pac. R. Co., 35 Kans. 350, 1653
v. Missouri Pac. R. Co., 48 Kans. 654, 1849, 2695
v. Missouri, &c., R. Co., 179 Mo. 66, 1844
v. Nash, 198 U. S. 361, 1191, 1194
v. New York, &c., R. Co., 80 Hun (N. Y.) 320, 1888
v. New York, &c., R. Co., 33 R. I. 83, 2872
v. Northern Pac. R. Co., 47 Minn. 380, 1663, 1678
v. Northern Pac. R. Co., 29 Wash. 139, 1647
v. North Pac, &c., Co., 74 Ore. 470, 2387, 2515, 2790
v. Ohio, &c., Co., 34 W. Va. 200, 1696
v. Pacific R. Co., 39 Mo. 184, 2205
v. Railroad, 127 Mo. 197, 2402
v. Railway (Ind.), 119 N. E. 539, 2819
v. Reyburn, 8 Wall. (U. S.) 318, 609
v. Richards, 1 Conn. 53, 2704
v. Richmond, &c., R. Co., 78 Va. 709, 1827
v. Ridgely, 1 Md. Ch. 70, 641
v. Rochester R., 18 Barb. (N. Y.) 350, 1626
v. Rosedale, 70 Miss. 542, 1038
v. St. Louis, &c., R. Co., 64 Mo. 440, 2239, 2276, 2338
v. St. Paul, &c., R. Co., 28 Minn. 128, 1824, 1849, 1879
v. Smith, 13 Pet. (U. S.) 195, 822, 827
v. Southern Pac. R. Co., 175 Fed. 122, 753, 1973
v. Southern Ry. Co., (Ind. App.), 119 N. E. 539, 2434
v. Spence, 10 Watts, (Pa.) 335, 2731
v. St. Louis, &c., R. Co., 132 Ark. 257, 1772
v. St. Louis, &c., R. Co., 64 Mo. 440, 2704, 2705, 2736
v. St. Louis, &c., R. Co., 24 Okla. 764, 1663
v. Titusville, 184 U. S. 329, 931
v. Turner, 73 Ga. 1, 131
v. Ulster, &c., R. Co., 189 N. Y. 93, 2222
v. Utica, 18 Barb. (N. Y.) 451, 1294
v. Van Vleck, 135 Iowa 194, 2856
v. Vermont, &c., R. Co., 28 Vt. 103, 1177, 1282, 1408, 1696
v. Wabash R. Co., 132 Iowa 11, 1150, 1351
v. Washington, 12 Wheat. (U. S.) 40, 595
v. Wild, 85 Vt. 212, 220
v. Wilmington, &c., R. Co., 91 N. Car. 506, 2417, 2430, 2486
Clark v. Wilmington, &c., R. Co., 109 N. Car. 430, 1795, 1796
v. Worcester, 125 Mass. 226, 1222
Clark County v. Paris, &c., Co., 11 B. Mon. (Ky.) 143, 1054, 1065
Clark County Cement Co. v. Wright, 16 Ind. App. 630, 1850
Clark Distilling Co. v. Western Md. R. Co., 242 U. S. 311, 2215, 2538
Clark, In re, v. Sheldon, 106 N. Y. 104, 1059
Clarke v. Bennett, 123 Cal. 275, 1529
v. Birmingham, &c., Bridge Co., 41 Pa. St. 147, 1231, 1232, 1388
v. Blackmar, 47 N. Y. 150, 1132, 1425, 1447
v. Canal Co., 6 Ad. Ell. (N. S.) 898, 2701
v. Carfin Coal Co., L. R. (1891) A. C. 412, 2056
v. Central R., &c., Co., 50 Fed. 338, 110, 184, 187, 570
v. Central R., &c., Co., 54 Fed. 556, 650
v. Central R., &c., Co., 66 Fed. 16, 662, 670
v. Chicago, &c., R. Co., 23 Nebr. 613, 1317
v. Cleveland, 9 Ohio C. C. 118, 1274
v. Cuckfield Union, 21 L. J. Q. B. 349, 52
v. Dickson, 6 C. B. (N. S.) 452, 19, 323
v. Ganz, 21 Minn. 387, 904
v. Gilmanton, 12 N. H. 515, 1312
v. Hancock County, 27 Ill. 305, 1097
v. Holmes, 7 H. & N. 937, 1842, 1857, 1868, 1874
v. Louisville, &c., R. Co., 33 Ky. L. 797, 1872
v. Manchester, 56 N. H. 2, 1323
v. Murphy, 99 Wash. 643, 1410
v. Nassau Elec. R. Co., 9 App. Div. (N Y.) 1538
v. Needles, 25 Pa. St. 338, 2121
v. New York, &c., R. Co., 26 R. I. 59, 1763
v. Northampton, 120 Fed. 661, 1103
v. Ohio River R. Co., 39 W. Va. 732, 1629
v. Omaha, &c., R. Co., 4 Nebr. 458, 83, 372, 595
v. Pennsylvania, &c., R. Co., 132 Ind. 198, 1897, 1910
v. Philadelphia, &c., Co., 4 Houst. (Del.) 158, 921
v. Rochester, 24 Barb. (N. Y.) 446, 1004
v. Rochester, &c., R. Co., 18 Barb. (N. Y.) 350, 483, 1155
v. Rochester, &c., R. Co., 14 N. Y. 570, 2230, 2276, 2330, 2331, 2338, 2347
v. Thomas, 34 Ohio St. 46, 151, 200, 209, 652
Clarkhuff v. Wisconsin, &c., R. Co., 26 Fed. 465, 756
Clarksburg, &c., Co. v. Clarksburg, 47 W. Va. 739, 1468

[*References are to Sections—Vol. I,* §§ 1-706; *Vol. II,* §§ 710-1377; *Vol. III,* §§ 1380-1815; *Vol. IV,* §§ 1820-2375; *Vol. V,* §§ 2380-2902.]

Clarkson v. Clarkson, 18 Barb. (N. Y.) 646, 353
v. DePeyster, 3 Paige (N. Y.) 320, 85
v. Hudson River R. Co., 12 N. Y. 304, 24
v. Manson, 18 Blatchf. (U. S.) 443, 748
Clarksville, &c., Turnp. Co. v. Atkinson, 1 Sneed (Tenn.), 426, 1335, 1338, 1341
Clary v. Chicago, &c., R. Co., 141 Wis. 411, 1843
v. Hoagland, 5 Cal. 476, 1375
v. Iowa Midland, &c., R. Co., 37 Iowa 344, 1724, 1761
Clason v. Milwaukee, 30 Wis. 316, 233
Claus v. Chicago, &c., R. Co., 136 Iowa 7, 1696, 1716
Clawson v. Chicago, &c., R. Co., 95 Ind. 152, 852, 1567, 1573, 1574
Clay v. Central R., &c., Co., 84 Ga. 345, 2046, 2055, 2056
v. Chicago, &c., R. Co., 56 Ill. App. 235, 1863, 1897
v. Chicago, &c., R. Co., 104 Minn. 1, 1824, 1828
v. East Tenn., &c., R. Co., 6 Heisk. (Tenn.) 421, 560
v. Nichols County, 4 Bush (Ky.) 154, 1013, 1071
v. Pittsburg, &c., R. Co., 164 Ind. 439, 1392
v. Rufford, 19 Eng. L. & E. 350, 503
Clay County v. Howard, 95 Nebr. 389, 1281, 1285
v. McAleer, 115 U. S. 616, 1065, 1119
v. Society for Savings, &c., 104 U. S. 579, 1019, 1054, 1101, 1103
Claybaugh v. Baltimore, &c., R. Co., 108 Ind. 262, 1340
v. Kansas City, &c., R. Co., 56 Mo. App. 630, 1910
Claybrook v. Rockingham Co., 114 N. Car. 453, 1008, 1079
Clayton v. Chicago, &c., R. Co., 67 Iowa 238, 1336
v. Hunt, 3 Campb. 27, 2526
v. Oregon, &c., Co., 109 N. Car. 385, 106
v. Philadelphia, &c., R. Co. (Del. Supers.), 106 Atl. 577, 2384, 2396, 2472, 2497
Cleanay v. Junction R. Co., 26 Ind. 375, 723
Clear Lake Water Co., Matter of, 48 Cal. 586, 1338
Clearwater v. Meredith, 1 Wall. (U. S.) 25, 370, 374, 377, 385, 698
Clearwater, &c., Bank v. Bagley, &c., Tel. Co., 116 Minn. 4, 36 L. R. A. (N. S.) 1132, 598, 609
Cleaves v. Pigeon, &c., Co., 145 Mass. 541, 1658
Clegg v. Hamilton, 61 Iowa 121, 24
v. St. Louis, &c., R. Co., 203 Fed. 971, 2271, 2274, 2558
v. Southern R. Co., 135 N. Car. 148, 2294, 2362
Cleghorn v. New York, &c., R. Co., 56 N. Y. 44, 2844
v. Western R. Co., 134 Ala. 601, 1682
Cleland v. Thornton, 43 Cal. 437, 1763
Clem v. Newcastle, &c., R. Co., 9 Ind. 488, 146
v. Quincy, &c., R. Co., 119 Mo. App. 245, 1731
Clemens v. Chicago, &c., R. Co., 128 Iowa 394, 1795
v. Connecticut, &c., Ins., Co., 184 Mo. 46, 1447
v. Hannibal, &c., R. Co., 53 Mo. 366, 1755
v. Luce, 101 Cal. 432, 575
Clement v. Canfield, 28 Vt. 302, 1724
Clement v. Cincinnati, 16 Weekly Law Bul. (Ohio) 355, 7, 11
v. Durgin, 5 Maine 9, 1178
v. Père Marquette R. Co., 138 Mich. 57, 1731
v. Speer, 56 Vt. 401, 2867
Clements v. Alabama, &c., R. Co., 127 Ala. 166, 1940
v. Burlington, &c., R. Co., 74 Iowa 442, 2762
v. London, &c., Co., L. R. (1894) 2 Q. B. 482, 2080
v. Schuylkill, &c., R. Co., 132 Pa. St. 445, 1399
v. Southern Ry. Co., 179 N. Car. 225, 2656, 2660
Clementson v. Grand Trunk, &c., R. Co., 42 U. C. Q. B. 263, 2319, 2320
Clemmens El., &c., Co. v. Walton, 173 Mass. 286, 1479
Clemons v. Chicago, &c., R. Co., 137 Wis. 387, 1658
Clerc v. Morgan, &c., R. Co., 107 La. 370, 2402, 2481, 2484
Cleve v. Chicago, &c., R. Co., 77 Nebr. 166, 2739
Cleveland v. Bangor St. R. Co., 86 Maine 232, 1539
v. Boston El. R. Co., 211 Mass. 75, 1526
v. Burnham, 55 Wis. 598, 126, 204
v. City Council of Augusta, 102 Ga. 233, 1579
v. Cleveland City R. Co., 194 U. S. 517, 54, 1428, 1462, 1483, 1511, 2599
v. Cleveland Elec. R. Co., 201 U. S. 529, 87, 386, 1461, 1462, 2599
v. Cleveland Elec. R. Co., 147 Fed. 171, 752
v. Grand Trunk R. Co., 42 Vt. 449, 1746, 1764, 1766, 1768
v. Marine Bank, 17 Wis. 545, 204
v. New Jersey Steamboat Co., 68 N. Y. 306, 125 N. Y. 299, 2396, 2490
v. St. Bernard, 15 Ohio C. C. 588, 1583
v. Spencer, 73 Fed. 559, 2546
v. Tripp, 13 R. I. 50, 945
Cleveland City Ry. Co. v. Cleveland, 94 L. ed. 385, 795
v. Osborn, 66 Ohio St. 45, 2402, 2485

[*References are to Sections—Vol. I,* §§ 1-706; *Vol. II,* §§ 710-1377; *Vol. III,* §§ 1380-1815; *Vol. IV,* §§ 1820-2375; *Vol. V,* §§ 2380-2902.]

Cleveland Cotton Mills v. Cleveland Co., 108 N. Car. 684, 1036
Cleveland Elec. R. Co. v. Cleveland, 204 U. S. 116, 1462, 1478
Cleveland First Nat. Bank v. Shedd, 121 U. S. 74, 598
Cleveland R. Co. v. Cleveland, 97 Ohio St. 122, 1486
v. Jenkins, 174 Ill. 398, 862
v. Urbana Ry. Co., 26 Ohio C. C. 180, 1617
Cleveland Rolling Mill Co. v. Corrigan, 46 Ohio St. 283, 1800, 1844
Cleveland School Dist. v. Great Northern Ry. Co., 20 N. Dak. 124, 1357
Cleveland, &c., R. Co. v. Adair, 12 Ind. App. 569, 1647, 1787, 1795, 1799
v. Alexandria Paper Co. (Ind. App.), 124 N. E. 402, 2362
v. Anderson Tool Co., 180 Ind. 453, 2145, 2191, 2209, 2301, 2313, 2361, 2372
v. Austin, 127 Ill. App. 281, 1929, 1963
v. Backus, 133 Ind. 513, 30, 882, 884, 930, 932, 935
v. Backus, 154 U. S. 439, 914, 918, 935
v. Baddeley, 150 Ill. 328, 2068
v. Baker, 91 Fed. 224, 1842, 1860, 1998, 2880
v. Ball, 5 Ohio St. 568, 1252, 1261, 1262, 1333, 1334
v. Bartram, 11 Ohio St. 457, 52, 228, 2383, 2394, 2415, 2419
v. Beale, 42 Ind. App. 588, 1910
v. Beckett, 11 Ind. App. 547, 2417, 2426, 2430, 2823, 2866, 2871
v. Berry, 152 Ind. 607, 1822, 2696
v. Blind, 182 Ind. 398, 2277
v. Board, 19 Ind. App. 58, 882
v. Bossert, 44 Ind. App. 245, 1881, 1949, 2708, 2800, 2801
v. Brown, 56 Fed. 804, 1910, 1915
v. Brown, 73 Fed. 970, 1910, 1915
v. Brown, 45 Ind. 90, 1700
v. Carey, 33 Ind. App. 275, 1652
v. Case, 174 Ind. 369, 2707, 2807
v. Champe, 55 Ind. App. 243, 1658
v. Clark, 51 Ind. App. 392, 1570, 1673
v. Cleveland, 137 Fed. 111, 1508
v. Cline, 111 Ill. App. 416, 1795
v. Closser, 126 Ind. 348, 60, 230, 421, 422, 440, 2216, 2367, 2556
v. Coburn, 91 Ind. 557, 1161, 1162, 1163
v. Coffman, 30 Ind. App. 462, 1584, 1678, 2697, 2699
v. Connersville, 147 Ind. 277, 1431, 1583
v. Crawford, 24 Ohio St. 631, 1658, 1661, 1671, 1730, 1750
v. Crawford, 9 Ry. & Corp. L. J. 171, 638
Cleveland, &c., R. Co. v. Crossley, 36 Ind. 370, 1708
v. Curran, 19 Ohio St. 1, 2396, 2432, 2435, 2499
v. De Bolt, 10 Ind. App. 174, 1718
v. Dettlebach, 239 U. S. 588, 2277, 2352
v. Doan, 47 Ind. App. 322, 1222, 1282, 1316
v. Druien, 118 Ky. 237, 2243, 2264, 2271
v. Druien, 26 Ky. L. 103, 2264
v. Dugan, 18 Ind. App. 435, 1384
v. Edward C. Jones Co., 20 Ind. App. 87, 957
v. Elliott, 4 Ohio St. 474, 1720, 1725
v. Elliott, 28 Ohio St. 340, 1660
v. Erie, 27 Pa. St. 380, 63
v. Federle, 50 Ind. App. 147, 1673
v. Feight, 41 Ind. App. 416, 26, 388
v. Foland, 174 Ind. 411, 1895, 1896, 1928, 1936, 1937
v. Gannon, 63 Ind. App. 289, 1259
v. Gossett, 172 Ind. 525, 1822, 1843, 1881, 1900, 1938, 1949, 2030
v. Gray, 148 Ind. 266, 1612
v. Griswold, 51 Ind. App. 497, 1281, 1392
v. Haas, 35 Ind. App. 626, 1823, 1825, 1828, 1844
v. Hadley, 170 Ind. 204, 1549, 2481, 2498
v. Hadley, 179 Ind. 429, 1170, 1220, 1222, 1234, 1262, 1271, 1281, 1316
v. Hadley, 12 Ind. App. 516, 1762
v. Halbert, 179 Ill. 196, 1653
v. Hamilton, 200 Ill. 633, 782
v. Harrington, 131 Ind. 426, 782, 1431, 1662, 1677
v. Harrison, 178 Ind. 324, 1651
v. Harvey, 45 Ind. App. 153, 2405
v. Hayes, 167 Ind. 454, 1748, 1767, 1769
v. Hayes, 181 Ind. 87, 2169, 2171, 2541, 2769
v. Heath, 22 Ind. App. 47, 2202, 2252, 2274, 2343, 2349, 2691, 2740
v. Heine, 28 Ind. App. 163, 1584, 1667
v. Heinernan, 46 Ind. App. 388, 2800
v. Henry, 170 Ind. 94, 2101, 2102, 2202, 2435, 2499
v. Henry (Ind. App.), 80 N. E. 636, 2713
v. Himrod Furnace Co., 37 Ohio St. 321, 277, 397
v. Himrod Furnace Co., 37 Ohio St. 434, 2871
v. Hollawell, 172 Ind. 466, 2277
v. Houghland, 44 Ind. App. 73, 1652, 1660
v. Huddleston, 21 Ind. App. 621, 627, 1158, 1391
v. Illinois, 177 U. S. 514, 2470, 2543, 2544
v. Jenkins, 174 Ill. 398, 2698

[*References are to Sections—Vol. I,* §§ 1-706; *Vol. II,* §§ 710-1377; *Vol. III,* §§ 1380-1815; *Vol. IV,* §§ 1820-2375; *Vol. V,* §§ 2380-2902.]

Cleveland, &c., R. Co. v. Jewett, 37 Ohio St. 649, 639
v. Johns, 106 Ill. App. 427, 1565, 1587
v. Keary, 3 Ohio St. 201, 1895
v. Keely, 138 Ind. 600, 1665, 1667, 1801
v. Kelly, 5 Ohio St. 180, 1399
v. Ketcham, 133 Ind. 346, 2388, 2431
v. King, 23 Ind. App. 573, 1384
v. Kinsley, 27 Ind. App. 135, 2422, 2866
v. Klee, 154 Ind. 430, 1796
v. Knickerbocker Trust Co., 86 Fed. 73, 1412, 1417
v. Lartt, 64 Fed. 823, 1795
v. Lawler, 94 Ill. App. 36, 1914
v. Lindsay, 33 Ind. App. 404, 2691, 2800
v. Loos, 38 Ind. App. 1, 1767
v. Louisville Tin, &c., Co., 33 Ky. L. 924, 2227
v. Lynn, 171 Ind. 589, 1646, 1662, 1677
v. Lynn, 177 Ind. 311, 1653, 1658, 1810, 2712
v. McClintock, 91 Fed. 223, 2880
v. McClung, 119 U. S. 454, 2373
v. McConnell, 26 Ohio St. 57, 1708, 1710
v. McHenry, 47 Ill. App. 301, 2481
v. Manson, 30 Ohio St. 451, 1801, 2478
v. Markle, 187 Ind. 553, 1666
v. Marsh, 63 Ohio St. 236, 1789
v. Martin, 13 Ind. App. 485, 1789, 1869
v. Means, 59 Ind. App. 383, 1795, 1799
v. Miles, 162 Ind. 646, 1652, 1668
v. Miller, 149 Ind. 490, 2694, 2796
v. Miller, 40 Ind. App. 165, 1730
v. Moline Plow Co., 13 Ind. App. 225, 2135, 2313, 2323
v. Monaghan, 140 Ill. 474, 2817
v. Moneyhun, 146 Ind. 147, 2477
v. Moore, 170 Ind. 328, 1403
v. Moore, 45 Ind. App. 58, 1659
v. Morrey, 172 Ind. 513, 1850, 1876, 1878, 2693, 2708, 2800
v. Moss, 89 Ill. App. 1, 2901
v. Munsell, 192 Ill. 430, 1633
v. Munsell, 94 Ill. App. 10, 1624
v. Newbrander, 40 Ohio St. 15, 1713
v. Newell, 75 Ind. 542, 2402, 2482
v. Newell, 104 Ind. 264, 2399, 2697, 2699, 2712, 2842, 2858, 2894
v. Nichols, 52 Ind. App. 349, 1677, 2689
v. Nowlin, 163 Ind. 497, 1350, 1371
v. Oesterling, 182 Ind. 481, 1842, 1881, 2829
v. Ohio Postal Tel., &c., Co., 68 Ohio St. 306, 1264, 1329
v. Osborn, 66 Ohio St. 45, 2396
v. Osgood, 36 Ind. App. 34, 1822, 2054
Cleveland, &c., R. Co. v. Pace, 179 Ind. 415, 1666
v. Patterson, 37 Ind. App. 617, 1871
v. Pattison, 67 Ill. App. 351, 1440
v. Patton, 104 Ill. App. 550, 2754
v. Peirce, 34 Ind. App. 188, 2708
v. Penbeth, 27 Ind. App. 210, 1662
v. Perkins, 171 Ind. 307, 1844, 1849, 2696, 2800
v. Perkins, 17 Mich. 296, 2744
v. Perishaw, 61 Ill. App. 179, 2728
v. Polecat Drainage Dist., 213 Ill. 83, 1383
v. Porter, 38 Ind. App. 226, 957, 959
v. Porter, 210 U. S. 177, 956
v. Potts, 33 Ind. App. 564, 2135, 2137, 2143, 2169, 2257, 2271, 2295, 2746, 2777
v. Powers, 173 Ind. 105, 1849, 1851, 1938, 2708, 2800
v. Prentice, 13 Ohio St. 373, 1318
v. Prewitt, 134 Ind. 557, 384, 2699
v. Quillen, 22 Ind. App. 496, 2866
v. Quinn, 54 Ind. App. 11, 1843, 1881
v. Railroad Com. (Ind.), 102 N. E. 829, 1986, 1988
v. Richerson, 19 Ohio C. C. 385, 2901
v. Robbins, 35 Ohio St. 483, 94, 113, 352
v. Rolp (Ind.), 129 N. E. 478, 2835
v. Rowan, 66 Pa. St. 393, 2712
v. Rudy, 173 Ind. 181, 2374
v. Sargent, 19 Ohio St. 438, 2287, 2302
v. Schaefer, 47 Ind. App. 371, 2736, 2738
v. Schneider, 40 Ind. App. 38, 2712, 2901
v. Schneider, 45 Ohio St. 678, 1650
v. Scott, 39 Ind. App. 420, 1399
v. Selsor, 55 Ill. App. 685, 1831
v. Simpson, 182 Ind. 693, 1169, 1222, 1285, 1384, 1408, 2717
v. Sloan, 11 Ind. App. 401, 1829, 2699
v. Smith, 177 Ind. 524, 1157, 1222, 1259, 1261, 1262, 1367, 1391, 1622, 1623, 1625
v. Snow, 37 Ind. App. 646, 1823
v. Southerland, 19 Ohio St. 151, 2850
v. Speer, 56 Pa. St. 325, 5, 454, 1125, 1127, 1140, 1205, 1225, 1380, 1384, 1425, 1429
Cleveland, &c., R. Co. v. Starks, 174 Ind. 345, 2067, 2795
v. Starks, 58 Ind. App. 341, 1660, 1677
v. State, 26 Ohio C. C. 348, 1927, 2543
v. Stephenson, 139 Ind. 641, 1647, 1785, 1872, 2696

[*References are to Sections—Vol. I,* §§ 1-706; *Vol. II,* §§ 710-1377; *Vol. III,* §§ 1380-1815; *Vol. IV,* §§ 1820-2375; *Vol. V,* §§ 2380-2902.]

Cleveland, &c., R. Co. v. Stewart, 24 Ind. App. 374, 2473, 2694, 2696, 2860, 2864
v. Strong, 56 Ill. App. 604, 2750
v. Swift, 42 Ind. 119, 1716
v. Tartt, 64 Fed. 823, 1787, 1791
v. Tartt, 64 Fed. 830, 1668, 1800
v. Tate, 104 Ill. App. 615, 1762
v. Terry, 8 Ohio St. 570, 1668
v. Texas, &c., R. Co., 27 Fed. 250, 93
v. Tyler, 9 Ind. App. 689, 2518
v. Ullom, 20 Ohio C. C. 512, 2699
v. Urbana, &c., R. Co., 26 Ohio C. C. 180, 1503, 1515
v. Van Natta, 44 Ind. App. 608, 1731
v. Walrath, 38 Ohio St. 461, 2461
v. Wasson, 33 Ind. App. 316, 1724
v. Wisehart, 161 Ind. 208, 1389, 1393
v. Woodbury Glass Co. (Ind. App.), 120 N. E. 427, 1391
v. Workman, 66 Ohio St. 509, 1787, 1788, 1789, 1795, 1869
v. Wright, 25 Ind. App. 525, 2209, 2291
v. Wuest, 40 Ind. App. 693, 1653
v. Wynant, 100 Ind. 160, 1682, 1876, 2471, 2708
v. Wynant, 114 Ind. 525, 1440, 1674, 1684, 1803, 1804, 2712
v. Wynant, 134 Ind. 681, 1804, 2713
Cleveland, &c., Tract. Co. v. Scott, 111 Ill. App. 234, 2882, 2890
Cleveland, &c., Tract. Co. v. Hammer, 27 Ohio C. C. 320, 2899
v. Ward, 27 Ohio C. C. 761, 2890
Clevenger v. Moore, 71 N. J. L. 148, 168
Clews v. Woodstock, &c., Co., 44 Fed. 31, 718
Clifford v. Brockton Transp. Co., 214 Mass. 466, 721, 2209, 2314
v. New York, &c., R. Co., 111 App. Div. (N. Y.) 809, 1802
v. Old Colony, &c., R. Co., 141 Mass. 564, 1946
Clifton v. Kansas City, &c., R. Co., 232 Mo. 708, 2871
v. State, 73 Ala. 473, 870, 873
Clifton Heights, &c., Co. v. Randell, 82 Iowa 89, 470
Cline v. Crescent City R. Co., 41 La. Ann. 1031, 1442
v. Crescent City R. Co., 43 La. Ann. 327, 1491, 1527
v. Studebaker Corp., 189 Mich. 514, 2031
Clinebell v. Chicago, &c., R. Co., 77 Nebr. 538, 1683
Clinger v. Chesapeake, &c., R. Co., 128 Ky. 736, 530
v. Chesapeake, &c., R. Co., 33 Ky. L. 86, 1724
Clinksales v. Pendleton, &c., Co., 9 S. Car. 318, 706
Clinton v. Cedar Rapids, &c., R. Co., 24 Iowa 455, 1024, 1241, 1425
v. Clinton, &c., R. Co., 37 Iowa 61, 1431
Clippard v. St. Louis Transit Co., 202 Mo. 432, 2800
Clisby v. Mobile, &c., R. Co., 78 Miss. 937, 1749
Clonmel Traders v. Waterford, &c., R. Co., 4 R. & Can. Traf. Cas. 92, 2569
Close v. Brady, 4 Misc. (N. Y.) 474, 203
v. Burlington, &c., R. Co., 64 Iowa 149, 1164, 1167, 1168
v. Glenwood Cemetery, 107 U. S. 466, 54, 372, 469, 928
v. McIntire, 120 Ind. 262, 2045
v. Samm, 27 Iowa 503, 1336
Cloth v. Chicago, &c., R. Co., 97 Ark. 86, 1205
Cloud v. Atchison, &c., R. Co., 82 Kans. 851, 1825
v. Kansas, &c., R. Co., 103 Kans. 249, 2397, 2482, 2483, 2893
Clough v. Grand Trunk, &c., R. Co., 155 Fed. 81, 2102
Clouse v. Canada, &c., R. Co., 4 Ont. 28, 250, 1626, 1632
Clow v. Brown, 134 Ind. 287, 106
v. Miller, 60 N. J. Eq. 179, 183
v. The Frank, &c., 45 Fed. 494, 1896
Cloyd v. Galveston, &c., Ry. Co., 37 Tex. Civ. App. 506, 1936
Cluck v. Houston, &c., R. Co., 34 Tex. Civ. App. 452, 1333
Clukey v. Seattle Elec. Co., 27 Wash. 70, 2882
Clune v. Ristine, 94 Fed. 745, 2069
Clussman v. Long Island R. Co., 9 Hun (N. Y.) 618, 1794
v. Long Island R. Co., 73 N. Y. 606, 2471
Cluthe v. Evansville, &c., R. Co., 176 Ind. 162, 58
Clyde v. Hubbard, 88 Pa. St. 358, 2164, 2165
v. Richmond, &c., R. Co., 55 Fed. 445, 578, 579
v. Richmond, &c., R. Co., 56 Fed. 539, 606, 638
v. Richmond, &c., R. Co., 57 Fed. 436, 815, 828, 832
v. Richmond, &c., R. Co., 59 Fed. 394, 1861, 1932, 2398, 2802
v. Richmond, &c., R. Co., 63 Fed. 21, 606, 650
v. Richmond, &c., R. Co., 65 Fed. 482, 1864
Clymore v. Williams, 77 Ill. 618, 721
Clyne v. Helmes, 61 N. J. L. 358, 2691
Coakley's Case, 216 Mass. 71, 2033
Coakley v. Mason Mfg. Co., 37 R. I. 46, 2026
Coal & Car Co. v. Norman, 49 Ohio St. 598, 1858
Coal Mining Co. v. Clay, 51 Ohio 542, 1858
Coal Belt Electric R. Co. v. Young, 126 Ill. App. 651, 2843
Coal Co. v. Blatchford, 11 Wall. (U. S.) 172, 756

[*References are to Sections—Vol. I,* §§ 1-706; *Vol. II,* §§ 710-1377; *Vol. III,* §§ 1380-1815; *Vol. IV,* §§ 1820-2375; *Vol. V,* §§ 2380-2902.]

Coal Creek, &c., Min. Co. v. Davis, 90 Tenn. 711, 1896, 1910
Coal, &c., Ry. v. Conley, 67 W. Va. 193, 2590
Coale v. Hannibal, &c., R. Co., 60 Mo. 227, 1768, 1769
Coast Line R. Co. v. Savannah, 30 Fed. 646, 1428
Coates v. Boston, &c., R. Co., 153 Mass. 297, 1831
v. Burlington, &c., R. Co., 62 Iowa 486, 1830, 2067
v. Campbell, 37 Minn. 498, 997
v. Chicago, &c., R. Co., 8 S. Dak. 173, 345, 2166
v. Missouri, &c., R. Co., 61 Mo. 38, 1762, 1766
v. Railton, 6 B. & C. 422, 2316
v. United States Exp. Co., 45 Mo. 238, 2184
v. Wilkes, 92 N. Car. 376, 631
Coats v. Chaplin, L. R. 3 Q. B. 483, 2703
v. Chicago, &c., R. Co., 134 Ill. App. 217, 2264
v. Chicago, &c., R. Co., 239 Ill. 154, 2160
v. Clarence R. Co., 1 Russ. & M. 181 431
v. Donnell, 94 N. Y. 168, 695
Coats-Fordney Logging Co. v. Gray Harbor, &c., Co., 100 Wash. 491, 1373
Coatsworth v. Lehigh Valley R. Co., 100 N. Y. S. 504, 1243, 1259
Cobb v. Abbott, 14 Pick. (Mass.) 289, 2183, 2184, 2186
v. Boston, 109 Mass. 438, 1247, 1262, 1311
v. Boston, 112 Mass. 181, 1330
v. Columbia, &c., R. Co., 37 S. Car. 194, 1723, 1734, 1803
v. Fant, 36 S. Car. 1, 353
v. Great Western R. Co. (1894), App. Cas. (D. C.) 419, 2490
v. Great Western R. Co., 62 L. J. Q. B. 335, 2841
v. Illinois Cent. R. Co., 38 Iowa 601, 2162, 2213, 2759
v. Illinois, &c., R. Co., 68 Ill. 233, 1352
v. Iowa Central R. Co., 38 Iowa 601, 345, 2702
v. Lagarde, 129 Ala. 488, 197
v. McMechen, 6 Johns. (N. Y.) 160, 2202
v. Simon, 119 Wis. 597, 2844
v. Simon, 124 Wis. 467, 1806
Cobb, &c., Co. v. Illinois Cent. R. Co., 88 Ill. 394, 2238
Cobban v. Downe, 5 Esp. 41, 2118
Coble v. Eltzroth, 125 Ind. 429, 2717
v. Shoffner, 75 N. Car. 42, 847
Coburn v. Boston, &c., Co., 10 Gray (Mass.) 243, 693, 698
v. Coxeter, 51 N. H. 158, 1158
v. Ellenwood, 4 N. H. 101, 22
v. Morgan's Louisiana, &c., R. Co., 105 La. 398, 2422
v. Pacific Lumber Co., 46 Cal. 31, 1351
v. Philadelphia, &c., R. Co., 198 Pa. St. 436, 2474
Coby v. Quincy, &c., R. Co., 174 Mo. App. 648, 1664
Cochran v. Atchison, &c., Ry. Co. (Kans.), 198 Pac. 685, 2835
v. Boston, 211 Mass. 171, 2867
v. Missouri, &c., R. Co., 94 Mo. App. 469, 1259
v. Montgomery County, 199 U. S. 260, 759
v. People's R. Co., 113 Mo. 359, 1399
Cock v. Taylor, 13 East 399, 2361
Cockburn v. Union Bank, 13 La. Ann. 289, 197
v. St. Louis, &c., R. Co. (Tex. Civ. App.), 102 S. W. 740, 1721
Cockcroft's Appeal, 60 Conn. 161, 1365
Cocker v. Cowper, 1 C. M. & R. 418, 1178
v. New York, &c., Ry. Co., 253 Fed. 676, 720, 2517
Cockle v. London, &c., R. Co., L. R. 7 C. P. 321, 2471, 2472
Cockrell v. Van Dieman's Land Co., 26 L. J. (C. P.) 203, 173, 176
Coddington v. Brooklyn, &c., R. Co., 102 N. Y. 66, 1536
v. Canaday, 157 Ind. 243, 319, 640
v. Gilbert, 17 N. Y. 489, 724
v. Pensacola, &c., R. Co., 103 U. S. 409, 607
Codman v. Evans, 5 Allen (Mass.) 308, 1453
Codrington v. Parker, 16 Ves. 469, 632
Cody v. Central Pac. R. Co., 4 Saw. (U. S.) 114, 2420, 2423
v. Market St. R. Co., 148 Cal. 90, 1547
v. New York, &c., R. Co., 151 Mass. 462, 2479
Coe, In re, 130 Iowa 307, 2053
Coe v. Aiken, 61 Fed. 24, 832, 1220
v. Caledonia, &c., R. Co., 27 Minn. 197, 1046, 1085
v. Columbus, &c., R. Co., 10 Ohio St. 372, 2, 41, 48, 79, 80, 84, 450, 553, 555, 559, 566, 568, 578, 596, 657, 705, 1202, 1352, 1479
v. Delaware, &c., R. Co., 34 N. J. Eq. 266, 563
v. East, &c., R. Co., 52 Fed. 531, 105, 128, 403, 543, 545, 583
v. Errol, 116 U. S. 517, 812, 913, 2553
v. High Point, &c., R. Co., 147 N. Car. 353, 2431
v. Johnson, 18 Ind. 218, 567
v. Louisville, &c., R. Co., 3 Fed. 775, 731, 1156, 2344
v. McBrown, 22 Ind. 252, 564, 567
v. New Jersey, &c., R. Co., 27 N. J. Eq. 37, 606, 684, 685
v. New Jersey, &c., R. Co., 31 N. J. Eq. 105, 311, 483, 556, 558, 560, 568, 583, 1142, 1155, 1418
v. Peacock, 14 Ohio St. 187, 84, 585
v. Pennock, 6 Am. Law Reg. 27, 563, 564
v. Schultz, 47 Barb. (N. Y.) 64, 778

[*References are to Sections—Vol. I,* §§ 1-706; *Vol. II,* §§ 710-1377; *Vol. III,* §§ 1380-1815; *Vol. IV,* §§ 1820-2375; *Vol. V,* §§ 2380-2902.]

Coeur D'Alene, &c., Co. v. Miners' Union, 51 Fed. 260, 731, 2574
v. Union Pac. R. Co., 49 Wash. 244, 2559
Coeur D'Alene, &c., Transp. Co. v. Ferrell, 22 Idaho 752, 2536
Coey v. Belfast, &c., R. Co., Ir. Rep. 2 C. L. 112, 356, 367
Cofer v. Echerson, 6 Iowa 502, 623, 641
Coffee v. Louisville R. Co., 76 Miss. 569, 2486, 2512, 2518
v. New York, &c., R. Co., 155 Mass. 21, 1929, 1941, 1947
v. Pere Marquette R. Co., 139 Mich. 378, 1662, 1677
Coffin v. Board, 57 Fed. 137, 1022
v. Indianapolis, 59 Fed. 221, 406, 1017
v. New York, &c., R. Co., 64 Barb. (N. Y.) 379, 2288
v. Ransdell, 110 Ind. 417, 106, 128
v. Rich, 45 Maine 507, 169, 1027
v. United States, 156 U. S. 432, 2538
Coffman v. Louisville, &c., R. Co., 184 Ala. 474, 1749
Cofield v. McCabe, 58 Minn. 218, 1805
Cogan v. McCabe, 23 Misc. (N. Y.) 739, 1279
Cogdell v. Wilmington, &c., R. Co., 124 N. Car. 302, 2287, 2289, 2404
Coggeshall v. Georgia Land, &c., Co., 14 Ga. App. 637, 98
Coggin v. Central R. Co., 62 Ga. 685, 384
v. Chicago, &c., R. Co., 18 Ill. App. 620, 2489
Coggs v. Bernard, 2 Ld. Raym. 909, 2087, 2206, 2207
Coghill v. State, 37 Ind. 111, 870
Cogsbill v. Railway Co., 92 Ala. 252, 1174
Cogswell v. Concord, &c., R. Co., 68 N. H. 192, 195, 2065
v. Essex Mill Corp., 6 Pick. (Mass.) 94, 1350
v. New York, &c., R. Co., 103 N. Y. 10, 729, 850, 1261, 1381, 1384, 1435, 1440
v. West St., &c., R. Co., 5 Wash. 46, 1526, 1529, 1544, 1546, 2109, 2399, 2477, 2484
Cohen, In re, 5 Cal. 494, 648
Cohen v. Bigstone, &c., Iron Co., 111 Va. 468, 182, 504
v. Chicago, &c., R. Co., 104 Ill. App. 314, 2694, 2826
v. Cleveland, 43 Ohio St. 190, 1262, 1284
v. Dry Dock R. Co., 69 N. Y. 170, 250, 1805
v. Eureka, &c., R. Co., 14 Nev. 376, 1655
v. Frost, 2 Duer (N. Y.) 335, 2517
v. St. Louis, &c., R. Co., 34 Kans. 158, 1270, 1350
v. St. Louis, &c., R. Co., 59 Mo. App. 66, 2513
v. Solomon, 66 Fed. 411, 582
v. Southern Express Co., 53 Ga. 128, 2746
Cohen Bros. v. Missouri, &c., R. Co., 44 Tex. Civ. App. 381, 2311, 2735
Cohens v. Virginia, 6 Wheat. (U. S.) 264, 379, 753
Cohn v. Louisville, &c., R. Co., 39 Fed. 227, 35, 752
v. Neeves, 40 Wis. 393, 847
v. Platt, 48 Misc. (N. Y.) 378, 2335, 2336
Cohoon v. Chicago, &c., R. Co., 90 Iowa 169, 1705
Coine v. Chicago, &c., R. Co., 123 Iowa 458, 2823
Coit v. Gold Amalgamated Co., 119 U. S. 343, 104
v. North Carolina, &c., Co., 14 Fed. 12, 90, 106, 128
v. North Carolina, &c., Co., 119 U. S. 343, 128
v. Owensby, &c., Co., 166 N. Car. 136, 1220
Colabel v. Metropolitan St. R. Co., 74 App. Div. (N. Y.) 505, 1529
Colaizzi v. Pennsylvania R. Co., 208 N. Y. 275, 2076
Colasurdo v. Central R. Co., 180 Fed. 832, 1965, 1966, 2027
Colburn v. Chattanooga, &c., R. Co., 94 Tenn. 43, 1001
v. McDonald, 72 Nebr. 431, 1085, 1103
v. Swett, 1 Metc. (Mass.) 232, 845
Colcough v. Nashville, &c., R. Co., 2 Head (Tenn.) 171, 1277, 1281, 1282, 1308, 1311, 1312, 1350
Coldrick v. Partridge (1909), 1 K. B. 530, 1870
Cole v. Atlanta, &c., R. Co., 102 Ga. 474, 2489
v. Birmingham, &c., R. Co., 143 Ala. 427, 378, 614
v. Butler, 43 Maine 401, 214
v. Cassidy, 138 Mass. 437, 320
v. Central R. Co., 103 Ill. App. 160, 1533
v. Chicago, &c., R. Co., 67 Wis. 272, 2708
v. Chicago, &c., R. Co., 71 Wis. 114, 1871
v. Cole Realty Co., 169 Mich. 347, 110
v. Cunningham, 133 U. S. 107, 638, 725
v. Drew, 44 Vt. 49, 1435
v. Fall Brook, &c., Co., 87 Hun 584, 2710
v. Gray, 70 Kans. 705, 2840
v. Goodwin, 19 Wend. (N. Y.) 251, 2104, 2141, 2214, 2250, 2251, 2256
v. Joliet Opera House Co., 79 Ill. 96, 163, 164
v. Kennedy, 81 Iowa 360, 146
v. Knickerbocker, &c., Co., 23 Hun (N. Y.) 255, 701
v. La Grange, 113 U. S. 1, 997
v. Lake Shore, &c., R. Co., 105 Mich. 549, 1751
v. Minneapolis, &c., R. Co., 117 Minn. 33, 2739
v. Oil Well, &c., Co., 57 Fed. 534, 638
v. Philadelphia, &c., R. Co., 140 Fed. 944, 621, 626, 627, 633, 646

[*References are to Sections—Vol. I,* §§ 1-706; *Vol. II,* §§ 710-1377; *Vol. III,* §§ 1380-1815; *Vol. IV,* §§ 1820-2375; *Vol. V,* §§ 2380-2902.]

Cole v. Rome, &c., R. Co., 72 Hun (N. Y.) 467, 1858, 1861
v. St. Louis Transit Co., 183 Mo. 81, 1522, 1867
v. St. Louis, &c., R. Co., 43 Tex. Civ. App. 419, 1700
v. Satsop R. Co., 9 Wash. 487, 124, 133, 620, 652
v. Seattle, &c., R. Co., 42 Wash. 462, 2863
v. West London, &c., R. Co., 27 Beav. 242, 1133
Cole, &c., Mining Co. v. Virginia, &c., Co., 1 Sawy. (U. S.) 478, 976
Colegrave v. Dias Santos, 2 B. & C. 76, 450
v. New York, &c., R. Co., 20 N. Y. 492, 1675, 2483
v. New York, &c., R. Co., 13 N. Y. Super. Ct. (6 Duer) 382, 2884
Coleman v. Andrews, 48 Maine 562, 1342
v. Coleman, 78 Ind. 344, 23, 215
v. Flint, &c., R. Co., 64 Mich. 160, 1712
v. Georgia, &c., R. Co., 84 Ga. 1, 2387, 2388, 2471
v. Hagey, 252 Mo. 102, 1479
v. Howe, 154 Ill. 458, 106, 128
v. Kansas City R. R. Co., 36 Mo. App. 476, 1389
v. Lambert, 5 M. & W. 502, 2361
v. New York, &c., R. Co., 98 App. Div. (N. Y.) 349, 1678
v. New York, &c., R. Co., 106 Mass. 160, 2415, 2489
v. New York, &c., R. Co., 215 Mass. 45, 2316, 2321
v. Oregonian R. Co., 25 Ore. 286, 1417
v. Pennsylvania R. Co., 242 Pa. St. 304, 2098, 2388, 2435
v. Pittsburg, &c., R. Co., 139 Ky. 559, 1862, 1885
v. Richer, 2 El. & Bl. 750, 345
v. Riches, 16 Com. B. 104, 2139
v. St. Paul, &c., R. Co., 38 Minn. 260, 968, 969
v. Salisbury, 52 Ga. 470, 648
v. San Rafael Turnpike Co., 49 Cal. 517, 451, 458
v. Second Ave. R. Co., 38 N. Y. 201, 313, 1456
v. Second Ave. R. Co., 114 N. Y. 609, 1552, 2481, 2482
v. Southern R. Co., 138 N. Car. 351, 2470
v. Southwick, 9 Johns. (N. Y.) 45, 2868
v. White, 14 Wis. 700, 207
v. Wilmington, &c., R. Co., 25 S. Car. 446, 1842, 1897, 1912
v. Yazoo, &c., R. Co., 90 Miss. 629, 2489, 2500
Coler v. Barth, 24 Colo. 31, 605
v. Board, 89 Fed. 257, 1120
v. Cleburne, 131 U. S. 162, 1076
v. Santa Fe Co., 6 N. Mex. 88, 1014, 1098
v. Tacoma, 64 N. J. 117, 215
v. Tacoma, &c., R. Co., 53 N. J. Eq. 680, 128
Coles v. Interurban St. R. Co., 49 Misc. (N. Y.) 246, 2891
v. Louisville, &c., R. Co., 41 Ill. App. 607, 2258, 2262
v. Midland, &c., Co., 67 N. J. L. 490, 1314, 1315
Coley v. North Carolina R. Co., 128 N. Car. 534, 1995
Colfax Mt. Fruit Co. v. Southern Pac. Co., 118 Cal. 648, 2161, 2164
Colfax, &c., Co. v. Lyon, 69 Iowa 683, 121
Colgate v. New York, &c., R. Co., 100 N. Y. S. 650, 1153
v. Pennsylvania Co., 31 Hun (N. Y.) 297, 2149
v. Pennsylvania Co., 102 N. Y. 120, 2146, 2148, 2303
v. United States Leather Co., 75 N. J. Eq. 229, 371
Colglazier v. Louisville, &c., R. Co., 22 Fed. 568, 749
College Arms Hotel Co. v. Atlantic Coast Line R. Co., 61 Fla. 553, 1144
Collender v. Dinsmore, 55 N. Y. 200, 2145, 2290
Collett v. London, &c., Ry., 16 Q. B. 984, 2102
Collier v. Coggins, 103 Ala. 281, 1946
v. Collier, 3 Ohio St. 369, 351, 354
v. Georgia, &c., R. Co., 76 Ga. 611, 1565
v. Steinhart, 51 Cal. 116, 2802
v. Swinney, 16 Mo. 484, 2203, 2222
v. Union R. Co., 113 Tenn. 96, 47, 52, 1125, 1126, 1139, 1197, 1205, 1322, 1425
Collingwood v. Berkeley, 15 C. B. (N. S.) 145, 18
Collins v. Alabama, &c., R. Co., 104 Ala. 390, 2298, 2299
v. Barnes, 83 Pa. St. 15, 1405
v. Boston, &c., R. Co., 10 Cush. (Mass.) 506, 2508, 2514, 2519
v. Burlington, &c., R. Co., 83 Iowa 346, 1888
v. Bristol, &c., R. Co., 11 Exch. 790, 2169, 2170
v. Campbell, 62 Fed. 850, 752
v. Central Bank of Georgia, 1 Kelly (Ga.) 435, 569
v. Chicago, &c., R. Co., 14 Wis. 492, 379
v. Council Bluffs, 32 Iowa 329, 2863
v. Davidson, 19 Fed. 83, 1669
v. Davis, 57 Iowa 256, 905
v. Dorchester, 6 Cush. (Mass.) 396, 1674
v. East Tennessee, &c., R. Co., 56 Tenn. 841, 1648, 2841
v. Godefroy, 1 Barn. & Adol. 950, 313
v. Hammock, 59 Ala. 448, 713
v. Long Island, &c., R. Co., 56 Hun (N. Y.) 647, 1664
v. Mineral Paint, &c., R. Co., 227 Mo. 241, 2030
v. New York, &c., R. Co., 5 Hun (N. Y.) 499, 1748, 1762
v. New York, &c., R. Co., 92 Hun (N. Y.) 563, 1660

[*References are to Sections—Vol. I,* §§ 1-706; *Vol. II,* §§ 710-1377; *Vol. III,* §§ 1380-1815; *Vol. IV,* §§ 1820-2375; *Vol. V,* §§ 2380-2902.]

Collins v. New York, &c., R. Co., 109 N. Y. 243, 1767, 1768
v. Pennsylvania R. Co., 148 N. Y. S. 777, 1981
v. Ripley Co., 8 Iowa 129, 905
v. Rupe, 109 Ind. 340, 1318
v. Sherman, 31 Miss. 679, 42
v. South Boston R. Co., 142 Mass. 301, 1445, 1529, 1540, 1800
v. Toledo, &c., R. Co., 80 Mich. 390, 2493
v. Twin Falls, &c., Co., 204 Fed. 134, 748
Collins Park, &c., R. Co. v. Ware, 112 Ga. 663, 2856
Collis v. New York Cent. R. Co., 71 Hun (N. Y.) 504, 1647
Collison v. Illinois Cent. R. Co., 239 Ill. 532, 2402
Collman v. Collins, 2 Hall (N. Y.) 569, 2373
Colman v. Eastern, &c., R. Co., 10 Beav. 1, 192, 427, 429, 431, 503, 546
v. Spencer, 5 Blackf. (Ind.) 197, 113, 202
v. West Virginia, &c., Co., 25 W. Va. 148, 325, 327, 710
Colpma v. Eaves, 92 U. S. 484, 1013, 1023, 1056, 1083, 1097, 1098, 1101
Colomb v. Portland, &c., R. Co., 100 Maine 418, 1537
Colombo, The, 3 Blatch. (U. S.) 521, 2140
Colonial Bank v. Cady, 63 Law T. 27, 93
v. Hepworth, 36 Ch. Div. 36, 112
Colonial City Trac. Co. v. Kingston City R. Co., 153 N. Y. 540, 1459
Colonial Trust Co. v. McMillan, 188 Mo. 547, 106
Colorado v. Johnson Iron Works, 146 La. 68, 2037
Colorado Cent. R. Co. v. Allen, 13 Colo. 229, 1152, 1291, 1311, 1313, 1315, 1318, 1319, 1321, 1512
v. Smith, 5 Colo. 160, 1351
Colorado Fuel, &c., Co. v. Four Mile R. Co., 29 Colo. 90, 1291, 1314, 1321, 1336, 1369
v. Southern Pac. R. Co., 6 I. C. C. 488, 2597, 2598
Colorado Midland R. Co. v. Brady, 45 Colo. 203, 1881
v. Jones, 29 Fed. 193, 1291, 1292, 1299
v. Robbins, 30 Colo. 449, 1445, 2901, 2902
Colorado Springs v. Smith, 19 Colo. 554, 2560
v. Stark, 57 Colo. 384, 1581
Colorado Springs, &c., R. Co. v. Marr, 26 Colo. App. 48, 2807
v. Petit, 37 Colo. 326, 1514, 1519, 1550, 2411
v. Reese (Colo.), 169 Pac. 572, 1543
Colorado So., &c., R. Co. v. Crowley, 134 La. 180, 902
Colorado Co. v. Commissioners, 95 U. S. 259, 938
Colorado, &c., Iron Co. v. Lamb, 6 Colo. App. 255, 1847, 2067
Colorado, &c., R. Co. v. Boagni, 118 La. 268, 1322
v. Breniman, 22 Colo. App. 1, 2228
v. Brown, 15 Colo. 193, 1330, 1369
v. Caldwell, 11 Colo. 545, 1720
v. Fort Collins, 52 Colo. 281, 1431
v. Holmes, 5 Colo. 197, 1658
v. McGeorge, 46 Colo. 15, 2397
v. Manatt, 21 Colo. App. 593, 2260
v. Mitchell, 26 Colo. 284, 1925
v. Naylon, 17 Colo. 501, 1895, 1898, 1908
v. Ogden, 3 Colo. 499, 1823, 1847, 1875
v. Ruedi, 2 Colo. App. 202, 1310
v. Sonne, 34 Colo. 206, 1809
v. State R. Com., 54 Colo. 64, 1383
v. Thomas, 33 Colo. 517, 1659, 1661, 1663, 1670
v. Union Pac. R. Co., 41 Fed. 293, 52, 1127, 1130, 1140, 1196, 1197, 1204, 1206, 1220, 1595, 1598, 1600, 2384
v. Union, &c., R. Co., 44 Am. & Eng. R. Cas. 10, 5
v. Webb, 36 Colo. 224, 1725
Colorado, &c., Co. v. Lombard Investment Co., 66 Kans. 251, 719
v. O'Brien, 16 Colo. 219, 1380, 1871, 1879
Colosino v. Pittsburg, &c., R. Co., 210 Fed. 550, 759
Colquitt v. Howard, 11 Ga. 556, 322
Colrick v. Swinburne, 105 N. Y. 503, 1389
Colsch v. Chicago, &c., R. Co., 149 Iowa 176, 2235, 2276, 2333, 2337, 2338
v. Chicago, &c., R. Co., 17 Iowa 78, 2747, 2898
Colt v. Barnes, 64 Ala. 108, 569
v. Brown, 12 Gray (Mass.) 233, 652
v. Woollaston, 2 P. Wms. 154, 18
Colter v. Frese, 45 Ind. 96, 1405
Colton v. Cleveland, &c., R. Co., 67 Pa. St. 211, 2204
v. Delaware, &c., R. Co., 80 N. J. L. 592, 2424
v. Onderdonk, 69 Cal. 155, 1385
Coltraine v. Baltimore, &c., Assn., 110 Fed. 281, 705
Coltrell v. Michigan, &c., Trac. Co., 184 Mich. 221, 2707
Columbia & P. S. R. Co. v. Hawthorne, 144 U. S. 202, 1942, 2708, 2713
Columbia Ave., &c., Co. v. Dawson, 130 Fed. 152, 1115
Columbia City v. Langohr, 20 Ind. App. 395, 2846
Columbia County v. King, 13 Fla. 451, 1042, 1065
Columbia Delaware Bridge Co. v. Geisse, 35 N. J. L. 474, 36 N. J. L. 537, 1329, 1335
Columbia Nat. Bank v. Matthews, 85 Fed. 934, 102
Columbia. &c., Bridge Co. v. Geise, 34 N. J. L. 268, 1311

[*References are to Sections—Vol. I,* §§ 1-706; *Vol. II,* §§ 710-1377; *Vol. III,* §§ 1380-1815; *Vol. IV,* §§ 1820-2375; *Vol. V,* §§ 2380-2902.]

Columbia, &c., R. Co. v. Farrell, 31 Ind. 408, 2472
v. Farrington, 1 Wash. 202, 1766
v. Means, 136 Fed. 83, 2402
v. State, 105 Md. 34, 2817
Columbia, &c., Co. v. Bason, 1 Harp. L. (S. Car.) 262, 2204
v. Chilberg, 6 Wash. 612, 898
v. Kentucky Un. R. Co., 60 Fed. 794, 560, 563, 581, 600, 609
v. Meier, 39 Mo. 53, 24, 186
Columbian Athletic Club v. State, 143 Ind. 98, 431, 630
Columbian Bank, In re, 147 Pa. St. 422, 110
Columbian Book Co. v. De Golyer, 115 Mass. 67, 656
Columbian Enameling Co. v. Burke, 37 Ind. App. 518, 2708
Columbian Ins. Co. v. Catlett, 12 Wheat. (U. S.) 383, 2364
v. Stevens, 37 N. Y. 536, 659
Columbus v. Columbus Street R. Co., 45 Ohio St. 98, 1442, 1488
Columbus v. Columbus, &c., R. Co., 37 Ind. 294, 1142
v. Dennison, 69 Fed. 58, 1070, 1082, 1097
v. Strassner, 124 Ind. 482, 2862
v. Strassner, 138 Ind. 301, 2865
v. Woonsocket Inst., 114 Fed. 162, 1086
Columbus Iron, &c., Co. v. Kanawha, &c., R. Co., 171 Fed. 713, 2575
v. Asbell, 133 Ga. 573, 1544
v. Connor, 27 Ohio Civ. Ct. 229, 1528
Columbus Ry., &c., Co. v. Columbus, 249 U. S. 399, 2599, 2610
Columbus Southern R. Co. v. Woolfolk, 94 Ga. 507, 2360
v. Wright, 151 U. S. 470, 929, 2540
Columbus St. R. Co. v. Columbus, 43 Ind. App. 265, 1463, 1486
Columbus, &c., R. Co.'s Appeal, 109 Fed. 177, 566, 603, 612
Columbus, &c., R. Co. v. Arnold, 31 Ind. 174, 1895, 1903
v. Bridges, 86 Ala. 448, 2843
v. Board of Comrs., 65 Ind. 427, 1031
v. Braden, 110 Ind. 558, 1158
v. Bradford, 86 Ala. 574, 1951, 2045
v. Bridges, 86 Ala. 448, 1951
v. Burns, 9 Ohio C. C. 276, 1886
v. Farrell, 31 Ind. 408, 2471, 2472
v. Flournoy, 75 Ga. 745, 2285, 2288, 2750
v. Indianapolis, &c., R. Co., 5 McLean (U. S.) 450, 411
v. Kennedy, 78 Ga. 646, 842, 2276
v. Ludden, 89 Ala. 612, 2212, 2297, 2299
v. Pennsylvania Co., 143 Fed. 757, 513
v. Powell, 40 Ind. 37, 247, 249, 384, 2388
v. Simpson, 5 Ohio St. 251, 1249
v. Skidmore, 69 Ill. 566, 376, 383, 389
v. Tillman, 79 Ga. 607, 2190
v. Watson, 26 Ind. 50, 1156, 1696
v. Williams, 52 Ohio St. 268, 1178
Columbus, &c., R. Co. v. Witherow, 82 Ala. 190, 727, 728, 1308, 1312, 1352, 1425, 1447
v. Wood, 86 Ala. 164, 1812
v. Wright, 89 Ga. 574, 930
v. Wright, 151 U. S. 470, 914, 930
Colusa, &c., R. Co. v. Leonard, 176 Cal. 109, 1258
Colvill v. Langdon, 22 Minn. 565, 1371
v. St. Paul, &c., R. Co., 19 Minn. 283, 1259, 1262, 1338
Colvin, In re, 3 Md. Ch. 278, 300, 646, 670
Colwell v. Manhattan R. Co., 57 Hun (N. Y.) 452, 2481
Comanche County v. Lewis, 133 U. S. 198, 26, 63, 1098
Combe v. London, &c., R. Co., 31 L. T. (N. S.) 613, 2227, 2342, 2344
Combes v. Keyes, 89 Wis. 297, 73, 700
Combs v. Smith, 78 Mo. 32, 660
Comeau v. Guild Farm Oil Co., 3 Daly (N. Y.) 218, 113
Comer v. Bray, 83 Ala. 217, 647, 651
v. Columbia, &c., R. Co., 52 S. Car. 36, 865, 2347, 2772
v. Felton, 61 Fed. 731, 654, 655
v. Meyer, 78 N. J. L. 464, 1857
v. Newman, 95 Ga. 434, 1765
v. State, 62 Ala. 320, 43
v. W. M. Ritter Lumber Co., 59 W. Va. 688, 2865
Comings v. Hannibal, &c., Co., 48 Mo. 512, 1696
Comly v. Pennsylvania R. Co., 9 Sad. (Pa.) 369, 2472
Commerce v. New York, 2 Black. (U. S.) 620, 911
Commercial Bank v. Chicago, &c., R. Co., 160 Ill. 401, 2147, 2150
v. Cunningham, 41 Mass. 270, 309
v. Nolan, 7 How. (Miss.) 508, 30
v. Pfeiffer, 22 Hun (N. Y.) 327, 2146
v. Pfeiffer, 108 N. Y. 242, 2150
v. Ten Eyck, 48 N. Y. 305, 319
Commercial Bank of Natchez v. State, 6 S. & M. (Miss.) 599, 59, 60, 63, 64
Commercial Club v. Chicago, &c., R., 6 I. C. C. 647, 2570
v. Chicago, &c., Ry. Co., 142 Minn. 169, 2577, 2657
v. Chicago, &c., Ry. Co. (S. Dak.), 170 N. W. 149, 822
v. Hilliker, 20 Ind. App. 239, 2068
v. Omaha, &c., R. Co., 7 I. C. C. 386, 2565
Commercial Club of Omaha v. Atchison &c. R. Co., 19 I. C. C. 419, 2597
Commercial Club of Salt Lake City v. Atchison, &c., Ry. Co., 19 I. C. C. 535, 2567
Commercial Elec., &c., Co. v. Tacoma, 17 Wash. 661, 82
Commercial Nat. Bank v. Burch, 141 Ill. 519, 110
v. Corbett, 5 Sawy. (U. S.) 172, 641

[*References are to Sections—Vol. I,* §§ 1-706; *Vol. II,* §§ 710-1377; *Vol. III,* §§ 1380-1815; *Vol. IV,* §§ 1820-2375; *Vol. V,* §§ 2380-2902.]

Commercial Nat. Bank v. Gibson, 37 Nebr. 750, 203
v. Iola, 2 Dillon (U. S.) 353, 1013
Commercial, &c., Co. v. Board, &c., 99 Ala. 1, 90, 292, 350, 705
Commission Co. v. Railroad Co., 113 Mo. App. 544, 2205
v. Bolles, 94 U. S. 104, 549
v. Detroit, &c., R. Co., 93 Mich. 58, 1566, 1572
v. Erie, &c., R. Co., 27 Pa. St. 339, 1225
v. Espen, 12 Kans. 531, 1303
v. Hall, 70 Ind. 469, 26
v. Holyoke, &c., Co., 104 Mass. 446, 72
v. Hunt, 33 Ohio St. 169, 1117
v. Labore, 37 Kans. 480, 1257
v. Long, 1 Pars. Eq. Cas. (Pa.) 143, 728
v. Market St. R. Co., 132 Cal. 677, 7
v. Mich. Cent. R. Co., 90 Mich. 385, 1222, 1572
v. Miller, 7 Kans. 479, 125
v. Northern Liberties Gas. Co., 2 Jones 318, 1482
v. Purdy, 13 Abb. Pr. (N. Y.) 434, 845
v. Rather, 48 Ala. 433, 1027, 1119
v. Smith, 48 Kans. 331, 828
v. Snuggs, 121 N. Car. 394, 1022
v. Supervisors, 27 Ill. 140, 1377
v. Thompson, 15 Ala. 134, 1305
Comrs. Court v. Bowie, 34 Ala. 461, 1220
Comrs. of Anderson County v. Paola, &c., R. Co., 20 Kans. 534, 1064
Comrs. of Asheville v. Means, 7 Ir. (Law) 406, 946
Comrs. of Central Park, In re, 51 Barb. (N. Y.) 277, 1338
Comrs. of Central Park, In re, 61 Barb. (N. Y.) 40, 1342
Comrs. of Craven v. Atlantic, &c., R. Co., 77 N. Car. 289, 545, 553
Comrs. of Johnson County v. Thayer, 94 U. S. 631, 549
Comrs. of Parks v. Chicago &c. R. Co., 91 Mich. 291, 1571
Comrs. of Railroads v. Grand Rapids, &c., R. Co., 130 Mich. 248, 811
Comrs. of Sinking Fund v. Zimmerman, 101 Ky. 432, 1092
Comrs., &c., v. Withers, 29 Miss. 21, 1231
Common Council v. Croas, 7 Ind. 9, 1435
Commonwealth v. Allegheny, &c., Co., 20 Pa. St. 185, 59
v. Allen, 148 Pa. St. 358, 1440, 1467
v. American, &c., Co., 2 Dauph. Co. Rep. (Pa.) 212, 890
v. Atlantic, &c., R. Co., 53 Pa. St. 9, 372, 376
v. Atlantic, &c., R. Co., 106 Va. 61, 796, 2416, 2425, 2537, 2547
v. Bakeman, 105 Mass. 53, 870
v. Blue Hill Turnp. Co., 5 Mass. 420, 1326
v. Boston, &c., R. Co., 3 Cush. (Mass.) 25, 1262
Commonwealth v. Boston, &c., R. Co., 11 Cush. (Mass.) 512, 848, 2060
v. Boston, &c., R. Co., 101 Mass. 201, 1651
v. Boston, &c., R. Co., 121 Mass. 36, 2045, 2056
v. Boston, &c., R. Co., 126 Mass. 61, 848
v. Boston, &c., R. Co., 129 Mass. 500, 2472
v. Boston, &c., R. Co., 133 Mass. 383, 848, 855, 1653, 2056
v. Boston, &c., R. Co., 134 Mass. 211, 848, 2056
v. Boston, &c., R. Co., 135 Mass. 550, 852
v. Boston, &c., R. Co., 142 Mass. 146, 102, 106, 110, 366
v. Boston, &c., St. R. Co., 212 Mass. 82, 1483
v. Breed, 4 Pick. (Mass.) 460, 63
v. Bringhurst, 103 Pa. St. 134, 187
v. Brown, 91 Va. 762, 889
v. Butterworth, 160 Pa. St. 55, 185
v. Carey, 12 Cush. (Mass.) 246, 872
v. Carroll, 145 Mass. 403, 376, 871
v. Central Bridge Corp., 12 Cush. (Mass.) 242, 840
v. Central Pass. R. Co., 52 Pa. St. 506, 24, 49, 60, 64, 106, 698, 1142, 1425
v. Charlottesville, &c., Co., 90 Va. 790, 890
v. Chesapeake, &c., R. Co., 157 Ky. 140, 853
v. Chesapeake, &c., R. Co., 16 Ky. L. 481, 855, 1611
v. Chesapeake, &c., R. Co., 25 Ky. L. 1126, 894
v. Chicago, &c., Ry. Co., 30 Ky. L. 673, 487
v. Commercial Bank, 28 Pa. St. 383, 742
v. Commissioners, 32 Pa. St. 218, 1118
v. Commissioners, 37 Pa. St. 237, 1106
v. County Commissioners, 8 Pick. (Mass.) 343, 1327
v. Connecticut River R. Co., 15 Gray (Mass.) 447, 2518
v. Covington, &c., Bridge Co., 114 Ky. 343, 886
v. Crompton, 137 Pa. St. 138, 112
v. Cullen, 13 Pa. St. 133, 56, 189, 277, 293
v. Dalzell, 152 Pa. St. 217, 181, 183
v. Davenger, 10 Phila. (Pa.) 478, 845
v. Delaware, &c., Canal Co., 43 Pa. St. 295, 103
v. Delaware, &c., R. Co., 215 Pa. St. 149, 1397, 1587
v. Detwiler, 131 Pa. St. 614, 187, 282, 312
v. Duane, 98 Mass. 1, 775
v. East Boston, &c., Co., 13 Allen (Mass.) 589, 2056
v. East Tenn. Coal Co., 97 Ky. 238, 32

[*References are to Sections—Vol. I,* §§ 1-706; *Vol. II,* §§ 710-1377; *Vol. III,* §§ 1380-1815; *Vol. IV,* §§ 1820-2375; *Vol. V,* §§ 2380-2902.]

Commonwealth v. Eastern R. Co., 5 Gray (Mass.) 473, 848, 2045, 2060
v. Eastern R. Co., 103 Mass. 254, 739, 789, 817, 855, 1217, 2701
v. Emigrant, &c., Bank, 98 Mass. 12, 550
v. Equitable Assn., 137 Pa. St. 412, 2076
v. Erie, &c., R. Co., 27 Pa. St. 339, 49, 52, 395, 852, 1137, 1380, 1425, 1468, 1576
v. Erie, &c., Co., 107 Pa. St. 112, 54
v. Essex Co., 13 Gray (Mass.) 239, 70, 1463
v. Fayette, &c., R. Co., 55 Pa. St. 452, 54, 67
v. Fitchburg, &c., R. Co., 8 Cush. (Mass.) 240, 1125
v. Fitchburg R. Co., 12 Gray (Mass.) 180, 5, 62, 520, 521, 736. 739, 776, 824, 1142, 1383
v. Fitchburg R. Co., 120 Mass. 372, 848
v. Fitchburg R. Co., 126 Mass. 472, 848
v. Fowler, 10 Mass. 290, 65
v. Frankfort, 92 Ky. 149, 1425, 1439
v. Franklin Canal Co., 21 Pa. St. 117, 60
v. Frost, 5 Mass. 53, 845
v. Germantown R. Co., 20 Pa. St. 518, 59
v. Great Berrington, 6 Mass. 492, 1338
v. Hackett, 2 Allen (Mass.) 136, 2699
v. Hartford, &c., R. Co., 14 Gray (Mass.) 379, 1567
v. Has, 122 Mass. 40, 2543
v. Hemingway, 131 Pa. St. 614, 24, 282
v. Hicks, 7 Allen (Mass.) 573, 870
v. Housatonic, &c., R. Co., 143 Mass. 264, 771
v. Howard, 13 Mass. 221, 845
v. Illinois Cent. R. Co., 152 Ky. 320, 30, 840, 848
v. Illinois Cent. R. Co., 27 Ky. L. 763, 854
v. Jeandell, 2 Grant's Cas. (Pa.) 506, 849
v. Keary, 198 Pa. St. 500, 868, 2423
v. Lehigh, &c., R. Co. (Pa. St.), 17 Atl. 179, 2550
v. Louisville Bridge Co., 42 Fed. 241, 753
v. Louisville, &c., R. Co., 140 Ga. 817, 807
v. Louisville, &c., R. Co., 27 Ky. 497, 804
v. Louisville, &c., R. Co., 80 Ky. 291, 849
v. Louisville, &c., R. Co., 144 Ky. 324, 370
v. Louisville, &c., R. Co., 175 Ky. 267, 850
v. Louisville, &c., R. Co., 189 Ky. 309, 2406, 2658, 2659
v. Lumber City Water Co., 225 Pa. St. 317, 698
Commonwealth v. Lykens Water Co., 110 Pa. St. 391, 73
v. Marshall, 69 Pa. St. 328, 1053
v. McCaully, 2 Pa. Dist. 63, 870
v. Metropolitan R. Co., 107 Mass. 236, 848, 1526, 1529, 2050
v. Milton, 12 B. Mon. (Ky.) 222, 287
v. Morrison, 197 Mass. 199, 1435
v. Nashua, &c., R. Co., 2 Gray (Mass.) 54, 850
v. Nashville, &c., R. Co., 93 Ky. 430, 519, 899
v. New Bedford Bridge, 2 Gray (Mass.) 339, 68, 850
v. New York, &c., R. Co., 112 Mass. 412, 852
v. New York Cent., &c., R. Co., 206 Mass. 417, 840
v. New York, &c., R. Co., 10 Pa. Co. Ct. 129, 53, 62
v. New York, &c., R. Co., 114 Pa. St. 340, 487
v. New York, &c., R. Co., 129 Pa. St. 463, 40, 927
v. New York, &c., R. Co., 132 Pa. St. 591, 40, 487
v. Norfolk, &c., R. Co., 111 Va. 59, 1209
v. Northeastern El. R. Co., 3 Pa. Dist. 104, 9
v. Northeastern El. R. Co., 161 Pa. St. 409, 9
v. Ohio, &c., R. Co., 1 Grants' Cas. (Pa.) 329, 249
v. Old Colony, &c., R. Co., 14 Gray (Mass.) 93, 1135, 1380, 1440, 1447
v. Patterson, 158 Pa. St. 476, 182
v. Pennsylvania R. Co., 117 Pa. St. 637, 524, 534
v. Pennsylvania, &c., R. Co., 17 Phila. (Pa.) 609, 371
v. Pennsylvania, &c., Co., 66 Pa. St. 41, 778
v. People's Exp. Co., 201 Mass. 564, 2293
v. Perry, 155 Mass. 117, 779, 1926
v. Peters, 2 Mass. 125, 1244
v. Philadelphia, &c., R. Co., 3 Pa. Dist. R. 115, 197
v. Philadelphia, &c., Co., 164 Pa. St. 252, 898
v. Phenix Bank, 11 Metc. (Mass.) 129, 30
v. Phoenix Iron Co., 105 Pa. St. 111, 197, 306
v. Piper, 120 Mass. 185, 2711
v. Pittsburg, &c., R. Co., 58 Pa. St. 26, 35, 59, 62, 68, 69, 1130, 1244, 1245, 1295
v. Pittsburgh, 41 Pa. 278, 1043, 1082, 1107
v. Pittsburgh, 34 Pa. St. 496, 1065, 1118
v. Pittsburgh, 88 Pa. St. 66, 1118
v. Pittsburgh, &c., R. Co., 74 Pa. St. 83, 359, 365, 366
v. Power, 7 Metc. (Mass.) 596, 228, 229, 230, 233, 345, 2417, 2430, 2560
v. Powers, 139 Fed. 452, 757
v. Proprietors, 2 Gray (Mass.) 339, 81, 840, 1428

[*References are to Sections—Vol. I,* §§ 1-706; *Vol. II,* §§ 710-1377; *Vol. III,* §§ 1380-1815; *Vol. IV,* §§ 1820-2375; *Vol. V,* §§ 2380-2902.]

Commonwealth v. Ray, 3 Gray (Mass.) 441, 874
v. Sanford, 12 Gray (Mass.) 174, 2056
v. Smith, 10 Allen (Mass.) 448, 79, 82, 84, 397, 545, 550, 553, 601, 705, 1202, 1479
v. South Pa. R. R. Co., 1 Pa. Co. Ct. 214, 110
v. State & Chesapeake, &c., R. Co., 32 Md. 501, 551
v. Stevens, 168 Pa. 582, 182
v. Susquehanna, &c., R. Co., 122 Pa. St. 306, 551, 566, 579, 585, 586, 596, 604, 632
v. Swift Run Gap Turnpike, 2 Va. Cas. 362, 840
v. Temple, 14 Gray (Mass.) 69, 1443
v. Tenth Mass. Tpk. Co., 5 Cush. (Mass.) 509, 1142
v. Texas, &c., R. Co., 98 Pa. St. 90, 34
v. Tuckerman, 10 Gray (Mass.) 173, 874
v. Union, &c., R. Co., 163 Pa. St. 22, 1429
v. Union, &c., Co., 192 Pa. St. 507, 365
v. U. S. Exp. Co., 149 Ky. 755, 884, 915
v. Vermont, &c., R. Co., 108 Mass. 7, 2065, 2388
v. Vrooman, 164 Pa. St. 306, 2
v. Watmough, 6 Whart. (Pa.) 117, 113
v. Weller, 82 Va. 721, 982
v. West Chester R. Co., 3 Grant Cas. (Pa.) 200, 22
v. Wickersham, 66 Pa. St. 134, 186
v. Wilkes-Barre R. Co. (Pa.), 38 Am. & Eng. R. Cas. 428n, 1476
v. Williams, 6 Gray (Mass.) 1, 810
v. Williamston, 156 Mass. 70, 1022, 1070, 1107
v. Wilson, 37 Leg. Intel. (Pa.) 484, 776, 868
v. Winchester, 3 Pa. L. J. 34, 845
v. Woods, 44 Pa. St. 113, 945, 946
v. Worcester, 3 Pick (Mass.) 462, 222
v. Young, 11 Phila. (Pa.) 606, 658
Commonwealth Elec. Co. v. Melville, 110 Ill. App. 242, 1538
Commonwealth of Virginia v. Chesapeake, &c., Canal Co., 32 Md. 501, 550, 552, 604
Commutation Rate Case, 21 I. C. C. 438, 2573
Compagnie Francaise, &c., v. State Bd. of Health, 186 U. S. 380, 2543
Compton v. Borderland Coal Co., 179 Ky. 695, 2065, 2070
v. Jesup, 68 Fed. 263, 311, 387, 582, 609
v. Jesup, 167 U. S. 1, 587, 609
v. Missouri Pac. R. Co., 147 Mo. App. 414, 1799
v. Shaw, 1 Hun (N. Y.) 441, 2374
Compton v. Susquehanna R. Co., 3 Bland Ch. (Md.) 386, 1371
v. Wabash, &c., Co., 45 Ohio St. 592, 373, 385, 387
Compty v. C. H. Starke Dredge, &c., Co., 129 Wis. 622, 1801
Comstock v. Buchanan, 57 Barb. (N. Y.) 127, 108
v. Des Moines, &c., R. Co., 32 Iowa 376, 1700, 1709, 1719
v. Fredrickson, 51 Minn. 350, 653
v. Union Pac. R. Co., 56 Kans. 228, 1886
Conan v. Ely, 91 Minn. 127, 1330
Conant v. Bellow's Falls, &c., Co., 29 Vt. 263, 471
v. Griffin, 48 Ill. 410, 2045
v. Reed, 1 Ohio St. 298, 116
v. Van Schaick, 24 Barb. (N. Y.) 87, 211
Conard v. Atlantic I. Co., 1 Peters (U. S.) 386, 2146
Conchin v. El Paso, &c., R. Co. (Ariz.), 108 Pac. 260, 251
Concklin v. New York, &c., R. Co., 149 App. Div. (N. Y.) 739, 1624
Concord v. Concord, &c., Co., 65 N. H. 30, 1380, 1425, 1476
v. Portsmouth Savings Bank, 92 U. S. 625, 300, 1003, 1052, 1054, 1098, 1108
v. Robinson, 121 U. S. 165, 1002, 1013, 1026, 1030, 1070, 1071, 1099
Concord Bank v. Bellis, 10 Cush. (Mass.) 276, 470
Concord R. Co. v. Greely, 17 N. H. 47, 1187, 1188, 1194, 1196, 1204, 1307
v. Greely, 23 N. H. 237, 1283, 1330, 1699
Concord, &c., R. Co. v. Boston, &c., R. Co., 67 N. H. 464, 739
v. Boston, &c., R. Co., 68 N. H. 519, 1434
Concord, &c., Co. v. Forsaith, 59 N. H. 122, 2557
Concordia Cemetery Assn. v. Minnesota, &c., R. Co., 121 Ill. 199, 1330
Condemnation of Independence Ave., &c., In re, 128 Mo. 272, 1294
Condemnation of Lands, &c., In re, 93 Minn. 30, 1274
Condict v. Grand Trunk E. Co., 54 N. Y. 500, 2163, 2164, 2181, 2204, 2205, 2214, 2236, 2237
v. Grand Trunk R. Co., 4 Lans. (N. Y.) 106, 2164, 2365
Condiff v. Kansas City, &c., R. Co., 45 Kans. 256, 1814, 1881
Condon v. Marquette, &c., R. Co., 55 Mich. 218, 2124, 2181, 2188, 2192
v. Missouri Pac. R. Co., 78 Mo. 567, 1908, 2708
v. Mutual, &c., Assn., 89 Md. 99, 638
Condran v. Chicago, &c., R. Co., 67 Fed. 522, 344, 2392, 2437, 2698
Condry v. Wilkes Barre, &c., Trac. Co., 228 Pa. St. 270, 1539
Condy v. St. Louis, &c., R. Co., 13 Mo. App. 588, 2402

[*References are to Sections—Vol. I,* §§ 1-706; *Vol. II,* §§ 710-1377; *Vol. III,* §§ 1380-1815; *Vol. IV,* §§ 1820-2375; *Vol. V,* §§ 2380-2902.]

Cone v. Delaware, &c., R. Co., 81 N. Y. 206, 1864, 1917
v. Russell, 48 N. J. Eq. 208, 187
v. Southern Ry., 85 S. Car. 524, 2512, 2516, 2518
Cone Export, &c., Co. v. Poole, 41 S. Car. 70, 31, 40, 711
Coney Island, &c., R. Co., In re, 12 Hun (N. Y.) 451, 1125
Coney Island, &c., R. Co. v. Brooklyn Cable Co., 53 Hun (N. Y.) 169, 514, 516
Confiscation Cases, 7 Wall. (U. S.) 454, 845
Congar v. Chicago, &c., R. Co., 24 Wis. 157, 2142, 2240, 2296, 2311
v. Galena, &c., R. Co., 17 Wis. 477, 345, 716, 2146, 2151, 2291, 2703
Congdon v. Central Vermont, &c., R. Co., 56 Vt. 390, 1700
v. Howe Scale Co., 66 Vt. 255, 2848
Conger v. Baltimore, &c., R. Co., 31 App. (D. C.) 139, 1584, 1649, 1801
v. Burlington, &c., R. Co., 41 Iowa 419, 1178, 1346, 1350, 1351, 1371
v. Chicago, &c., R. Co., 15 Ill. 366, 1703
v. Grand Trunk, &c., R. Co., 13 Ont. 160, 2061
v. Hudson River R. Co., 6 Duer (N. Y.) 375, 2233, 2331
v. New York, &c., R. Co., 120 N. Y. 29, 418
v. St. Paul, &c., R. Co., 45 Minn. 207, 2489
Congregation, &c., v. Texas Pac. R. Co., 41 Fed. 564, 1167
Conheim v. Chicago, &c., R. Co., 104 Minn. 312, 2519, 2528
Conhocton, &c., Co. v. Buffalo, &c., R. Co., 3 Hun (N. Y.) 523, 1389
Conkey v. Milwaukee, &c., R. Co., 31 Wis. 619, 2124, 2170, 2181, 2192
Conklin v. Central N. Y. Tel., &c., Co., 130 App. Div. (N. Y.) 308, 2067
v. Furman, 8 Abb. Pr. N. S. (N. Y.) 161, 205
v. New York, &c., R. Co., 102 N. Y. 107, 1384, 1581
v. United States, 140 Fed. 219, 701
Conkling v. Butler, 4 Biss. (U. S.) 22, 636
v. Erie R. Co., 63 N. J. L. 338, 1658, 1660, 1661, 1667
v. Ridgley, 112 Ill. 36, 642
Conlan v. New York, &c., R. Co., 74 Hun (N. Y.) 115, 1785
Conley v. Cincinnati, &c., R. Co., 89 Ky. 402, 1813
v. Daughters, &c. (Tex. Civ. App.), 151 S. W. 877, 710
v. Mathieson Alkali Works, 190 U. S. 406, 718
v. Palmer, 2 N. Y. 182, 846
v. Portland, &c., Co., 96 Maine 281, 2048
v. Richmond, &c., R. Co., 109 N. Car. 692, 2790
Conlin v. Charleston, &c., R. Co., 15 Rich. L. (S. Car.) 201, 2045
Conlon v. Eastern R. Co., 135 Mass. 195, 1407, 1408, 1802
v. Oregon, &c., R. Co., 23 Ore. 499, 1863
Conn v. Chicago, &c., R. Co., 48 Fed. 177, 39, 373, 749
Connable v. Chicago, &c., R. Co., 60 Iowa 27, 1310, 1367
Connecticut Co., Appeal of, 89 Conn. 528, 1464
Connecticut Mut. Life Ins. Co. v. Cleveland, &c., R. Co., 41 Barb. (N. Y.) 9, 300, 546, 549, 550
Connecticut River R. Co. v. Clapp, 1 Cush. (Mass.) 559, 1328, 1339
v. Franklin County Comrs., 127 Mass. 50, 1291
Connecticut Valley Lumber Co. v. Maine Cent. R. Co., 78 N. H. 553, 1746
Connecticut, &c., Ins. Co. v. Cushman, 108 U. S. 51, 827
v. Erie R. Co., 73 N. Y. 399, 1758
v. Spratley, 172 U. S. 602, 33
Connecticut, &c., R. Co. v. Bailey, 24 Vt. 465, 66, 123, 127, 131, 148, 149, 172
v. Baxter, 32 Vt. 805, 140, 143
v. Cooper, 30 Vt. 476, 33
v. County Commissioners, 127 Mass. 50, 791
v. Holton, 32 Vt. 43, 1249
v. New York, &c., R. Co., 25 Conn. 265, 1757, 1758
v. Rockbridge Co., 73 Fed. 709, 646
v. St. Johnsbury, 59 Vt. 320, 1576
Connell v. Chesapeake, &c., R. Co., 93 Va. 44, 2490, 2492
v. Mobile, &c., R. Co. (Miss.), 7 So. 344, 2383, 2394
v. New York, &c., R. Co., 213 N. Y. 352, 1789, 1869
v. Smiley, 156 U. S. 335, 751
v. Western, &c., Telegraph Co., 108 Mo. 459, 2254
Connellsville Gas Co. v. Baltimore, &c., R. Co., 216 Pa. 309, 1174, 1351
Connellsville, &c., R. Co. v. Markleton Hotel Co., 247 Pa. St. 565, 1199, 1205
Connelly v. Central R. Co., 238 Fed. 932, 1973
v. Dickson, 76 Ind. 440, 621, 641
v. Hamilton, &c., Co., 163 Mass. 156, 1852, 1868, 1938
v. Illinois Cent. R. Co., 733 Mo. App. 310, 2164
v. Minneapolis, &c., R. Co., 38 Minn. 80, 1913
v. Pennsylvania R. Co., 201 Fed. 54, 1862
v. Trenton, &c., Co., 56 N. J. L. 700, 1444, 1516
Conner v. Citizens' St. R. Co., 103 Ind. 62, 1550
v. Citizens' St. R. Co., 146 Ind. 430, 2882
v. Covington, &c., R. Co., 14 Ky. L. 135, 728
v. Hannibal, &c., R. Co., 30 Mo. 549, 1410
v. Paul, 12 Bush. (Ky.) 144, 2063

[*References are to Sections—Vol. I,* §§ 1-706; *Vol. II,* §§ 710-1377; *Vol. III,* §§ 1380-1815; *Vol. IV,* §§ 1820-2375; *Vol. V,* §§ 2380-2902.]

Conner v. Skagit, &c., Coal Co., 45 Fed. 802, 754
v. Winton, 8 Ind. 315, 2087
Conners v. Burlington, &c., R. Co., 71 Iowa 490, 2050
v. Burlington, &c., R. Co., 74 Iowa 383, 1842
v. Burlington, &c., R. Co., 87 Iowa 147, 1856
Connersville v. Snider, 31 Ind. App. 218, 2807
Connerton v. Delaware, &c., Co., 169 Pa. St. 339, 1661, 1667
Connery v. Quincy, &c., R. Co., 92 Minn. 20, 721, 2553
Conness v. Indiana, &c., R. Co., 193 Ill. 464, 1256, 1257, 1337, 1369
Connie Glove Co. v. Transportation Co., 130 Iowa 327, 2204
Conniff v. Louisville, &c., R. Co., 124 Ky. 763, 1885
Connole v. Norfolk, &c., R. Co., 216 Fed. 823, 2024
Connolly v. Knickerbocker Ice Co., 114 N. Y. 104, 1541, 2477
v. Union Sewer Pipe Co., 184 U. S. 540, 558, 778
v. Waltham, 156 Mass. 368, 1929
v. Warren, 106 Mass. 146, 2506, 2507
Connor v. Concord, &c., R. Co., 67 N. H. 311, 2493
v. Giles, 76 Me. 132, 2713
v. Tennessee Cent. R. Co., 109 Fed. 931, 596, 603, 958, 1420
v. Vicksburg, &c., R. Co., 36 Fed. 263, 31
Connors v. Holden, 152 Mass. 598, 1945
v. Semet-Solvay Co., 94 Misc. (N. Y.) 405, 2037
Conolly v. Crescent City R. Co., 41 La. Ann. 57, 2384, 2387
Conover v. Davis, 48 N. J. L. 112, 1375
v. Pacific Exp. Co., 40 Mo. App. 31, 2260, 2268
v. Public Service R. Co., 80 N. J. L. 681, 1925
v. Ruckman, 33 N. J. Eq. 303, 724
v. Wabash Ry. Co., 208 Ill. App. 105, 2352
Conrad v. Baltimore, &c., R. Co., 64 W. Va. 176, 1798
v. Gray, 109 Ala. 130, 1845, 1876, 2695
v. New York, &c., R. Co., 137 App. Div. (N. Y.) 373, 1810
Conro v. Gray, 4 How. Prac. (N. Y.) 166, 622, 630, 631, 633
v. Port Henry Iron Co., 12 Barb. (N. Y.) 27, 195, 243, 276, 301, 622
Conroy v. Chicago St., &c., R. Co., 96 Wis. 243, 70 N. W. 486, 38 L. R. A. 419, 2411, 2883
v. Morrill, &c., Co., 194 Mass. 476, 1831
v. Vulcan Iron Works, 62 Mo. 35, 1857
Conshohocken R. Co. v. Pennsylvania R. Co., 15 Pa. Co. Ct. 445, 1579
Consolidated Arizona Smelting Co. v. Ujack, 15 Ariz. 382, 2026
Consolidated Association, &c., v. Avegno, 28 La. Ann. 552, 549, 1078
Consolidated Channel Co. v. Central Pac. R. Co., 51 Cal. 269, 1188, 1196
Consolidated Coal Co. v. Bokamp, 181 Ill. 9, 2801
v. Scheiber, 65 Ill. App. 304, 2863
v. Shepherd, 220 Ill. 123, 2068
v. Wombacher, 134 Ill. 57, 1895
Consolidated Gas Co. v. Baltimore, &c., 98 Md. 689, 379
v. State, 109 Md. 186, 2068
Consolidated Interstate, &c., Mining Co. v. Witouski, 249 Fed. 833, 1898
Consolidated Nat. Bank v. Fidelity, &c., Co., 67 Fed. 874, 270
Consolidated Stone Co. v. Ellis, 46 Ind. App. 80, 1844, 1945
v. Morgan, 160 Ind. 241, 2068, 2069
v. Summit, 152 Ind. 297, 300, 1878
Consolidated Tank Line Co. v. Kansas City, &c., Co., 45 Fed. 7, 696
Consolidated Trac. Co. v. Chenowith, 61 N. J. L. 554, 1526
v. Glynn, 59 N. J. L. 432, 1529
v. Haight, 59 N. J. L. 5775, 1532
v. Laborn, 58 N. J. L. 1, 408, 1553
v. Lambertson, 59 N. J. L. 297, 1517, 2860
v. Lambertson, 60 N. J. L. 457, 2859
v. South Orange, &c., Co., 56 N. J. Eq. 569, 1234, 1515, 1615
v. Taborn, 58 N. J. L. 1, 2429
Consolidated, &c., R. Co. v. Haenni, 146 Ill. 614, 1844, 1849
Consolidated, &c., Co. v. Clay, 51 Ohio St. 542, 1854
v. Keystone, &c., Co., 54 N. J. Eq. 309, 323
Consolidated, &c., Co. v. Southern, &c., Co., 9 I. C. C. 182, 2598
Consolidation Coal Co. v. Deskins, 178 Ky. 663, 1871
Constable v. National, &c., Co., 154 U. S. 51, 2115, 2237, 2266, 2298
Consumers' Gas T. Co. v. American Plate Glass Co., 162 Ind. 393, 462, 463
v. Harless, 131 Ind. 446, 1185, 1188, 1360, 1371
Consumers' League v. Colorado, &c., R. Co., 53 Colo. 54, 797
Consumers' Lignite Co. v. Grant (Tex. Civ. App.), 181 S. W. 202, 2022
Consumers', &c., Co. v. Huntsinger, 12 Ind. App. 285, 1285
v. Pryor, 44 Fla. 354, 2693
Content v. New York, &c., R. Co., 165 Mass. 267, 1824, 1858
Continental Imp. Co. v. Stead, 95 U. S. 161, 1443, 1645, 1646, 1649, 1652, 1655, 1656, 1658, 1660
Continental Ins. Co. v. Chicago, &c., Ry. Co., 97 Minn. 467, 1752, 1766, 1769, 1770, 1771
v. Clark, 126 Iowa 274, 2805

[*References are to Sections—Vol. I,* §§ 1-706; *Vol. II,* §§ 710-1377; *Vol. III,* §§ 1380-1815; *Vol. IV,* §§ 1820-2375; *Vol. V,* §§ 2380-2902.]

Continental Ins. Co. v. New York, &c., R. Co., 103 App. Div. (N. Y.) 282, 502
v. New York, &c., R. Co., 187 N. Y. 225, 512
Continental Nat. Bank v. Eliot Nat. Bank, 7 Fed. 369, 113
Continental Paper Bag Co. v. Maine Cent. R. Co., 115 Maine 449, 2205
Continental Securities Co. v. Belmont, 206 N. Y. 7, 192, 715
v. Interborough Rapid Trans. Co., 165 Fed. 945, 90, 110
v. Interborough Rapid Transit Co., 207 Fed. 467, 411
Continental Trust Co. v. Toledo, &c., R. Co., 59 Fed. 514, 620, 649, 650
v. Toledo, &c., R. Co., 82 Fed. 642, 370
v. Toledo, &c., R. Co., 86 Fed. 929, 20, 96, 100
Continental, &c., Co. v. Ives, 30 Mich. 448, 1696
v. Stead, 95 U. S. 161, 2712
Contracting, &c., Co. v. Continental Trust Co., 108 Fed. 1, 564
Contuocook Valley R. Co. v. Barker, 32 N. H. 363, 130
Conver's Appeal, 18 Mich. 459, 1135
Convers v. Atchison, &c., R. Co., 142 U. S. 671, 1338
v. Grand Rapids, &c., R. Co., 18 Mich. 459, 1291
Converse v. Boston, &c., R. Co., 58 N. H. 521, 2302
v. Brainerd, 27 Conn. 607, 2202
v. Dimock, 22 Fed. 573, 633
v. Fort Scott, 92 U. S. 503, 1028, 1091
v. Gardner Governor Co., 174 Fed. 30, 110
v. Hood, 149 Mass. 471, 732
v. Michigan, &c., Co., 45 Fed. 18, 580,582
v. Norwich, &c., T. Co., 33 Conn. 166, 345, 2122, 2124, 2163, 2181, 2184
Converse Bridge Co. v. Collins, 119 Ala. 534, 2191, 2373
Convoy's Wheat, The, 3 Wall. (U. S.) 225, 2188
Conway v. Belfast R. Co., Ir. 9 C. L. 498, 1896
Conway v. Belfast, &c., R. Co., 11 Ir. R. C. L. 345, 1901
v. Canada, &c., R. Co., 7 Ont. (Q. B. Div.) 673, 1705
v. Chicago, &c., R. Co., 103 Iowa 373, 1855
v. John, 14 Colo. 30, 113
v. Lewiston, &c., R. Co., 87 Maine 283, 2109
v. Monidah Trust, 47 Mont. 269, 1706
v. New Orleans, &c., R. Co., 46 La. Ann. 1429, 1550
v. New Orleans, &c., R. Co., 51 La. Ann. 146, 1532
v. Rochester, 24 App. Div. (N. Y.) 489, 952
v. Rochester, 157 N. Y. 33, 1484, 1486, 1487
Conway v. St. Louis, 9 Mo. App. 488, 288
v. Troy, &c., R. Co., 41 Hun (N. Y.) 639, 1658
Conwell v. Connersville, 15 Ind. 150, 881
v. Lawrence, 46 Kans. 83, 654
v. White Water Canal Co., 4 Biss. (U. S.) 195, 635
Conwill v. Gulf, &c., R. Co., 85 Tex. 96, 2892, 2896
Conyers v. Ennis, 2 Mason (U. S.) 236, 2316
Cook v. Beatrice, 32 Nebr. 80, 1037
v. Berlin, &c., Mill Co., 43 Wis. 433, 316
v. Boone, &c., R. Co., 122 Iowa 437, 1258
v. Champlain, &c., Co., 1 Denio (N. Y.) 91, 1762, 2242
v. Chehalis River Lumber Co., 48 Wash. 619, 2851
v. Chicago, &c., R. Co., 81 Iowa 551, 2095, 2216, 2362, 2366, 2367, 2545
v. Chicago, &c., R. Co., 83 Iowa 278, 1337, 1356
v. Chicago, &c., R. Co., 78 Nebr. 64, 2254, 2271, 2697
v. Citizens' Nat. Bank, 73 Ind. 256, 647, 658
v. Cleveland, &c., R. Co., 143 Ill. App. 109, 2850
v. Danaher Lumber Co., 61 Wash. 118, 2857
v. Detroit, &c., R. Co., 43 Mich. 349, 373, 603
v. Detroit, &c., R. Co., 45 Mich. 453, 85, 623, 631, 639
v. Evansville Term. R. Co., 175 Ind. 3, 1297
v. Galveston, &c., Co., 5 Tex. Civ. App. 644, 904
v. Hannibal, &c., R. Co., 63 Mo. 397, 1895
v. Houston, &c., Navigation Co., 76 Tex. 353, 2392
v. Kuhn, 1 Nebr. 472, 241
v. Los Angeles Ry. Corp., 169 Cal. 113, 1529
v. Lusk, 186 Mo. App. 288, 2843
v. Milwaukee, &c., R. Co., 36 Wis. 45, 534, 538, 1626, 1703, 1713, 1724, 2438
v. Missouri Pac. R. Co. (Mo.), 68 S. W. 230, 2697
v. Monroe, 45 Nebr. 349, 351, 352
v. Northern Pac. Ry. Co., 32 N. Dak. 340, 2171
v. North, &c., R. Co., 46 Ga. 618, 726
v. North, &c., R. Co., 50 Ga. 211, 1622
v. Pennsylvania, 97 U. S. 566, 2540
v. Pridgen, 45 Ga. 331, 1178
v. St. Paul, &c., R. Co., 34 Minn. 45, 1823, 1881
v. Sherman, 20 Fed. 167, 315, 1138
v. State, 33 N. J. Eq. 474, 898
v. Stimson Mill Co., 41 Wash. 314, 2699, 2816
v. Sumner, &c., Manufacturing Co., 1 Sneed (Ky.) 698, 1013
v. W. S. Ray, &c., Co., 159 Cal. 694, 120

[*References are to Sections—Vol. I,* §§ 1-706; *Vol. II,* §§ 710-1377; *Vol. III,* §§ 1380-1815; *Vol. IV,* §§ 1820-2375; *Vol. V,* §§ 2380-2902.]

Cook County v. Chicago, &c., 35 Ill. 460, 904
v. Great Western R. Co., 119 Ill. 218, 1425, 1567, 1569
v. McCrea, 93 Ill. 236, 947
Cooke v. Boston, &c., R. Co., 133 Mass. 185, 1442, 1489, 1570, 1573, 1579, 1802
v. Gwyn, 3 Atk. 689 (653), 641, 643
v. Marshall, 191 Pa. St. 315, 90, 102
v. Northern Pac. R. Co., 22 N. Dak. 266, 2271
v. Railway Co., 57 Mo. App. 471, 2228
Cookley v. Mason Mfg. Co., 37 R. I. 46, 2026
Cookson v. Pittsburg, &c., R. Co., 179 Pa. St. 184 2816
Cool v. Crommet, 13 Maine 250, 1274
v. Peterson, 189 Mo. App. 717, 2898
Coolbroth v. Maine, &c., R. Co., 77 Maine 165, 1852
Cooley v. Board of Wardens, 12 How. (U. S.) 299, 771, 913, 2543, 2550
v. Kansas City, &c., R. Co., 149 Mo. 487, 1763
v. Minnesota, &c., R. Co., 53 Minn. 327, 2314, 2373
Coolidge v. General Hosp. Soc. 9 Kans. App. 891, 1103
Coolman v. Fleming, 82 Ind. 117, 1313
Coombs v. Barker, 31 Mont. 526, 316
v. Bristol, &c., R. Co., 3 H. & N. 1, 2127
v. Bristol, &c., R. Co., 3 H. & N. 510, 2703
v. New Bedford, &c., R. Co., 102 Mass. 572, 1786, 1868
v. Southern Wis. R. Co., 162 Wis. 111, 229, 232, 2383, 2486
Coon v. Mason Co., 22 Ill. 666, 1365
v. Syracuse, &c., R. Co., 5 N. Y. 492, 1913
Cooney v. Commonwealth Ave. St. R. Co., 196 Mass. 11, 2830
v. Great Northern, &c., R. Co., 9 Wash. 292, 1862, 1881
v. Pryor (Mo. App.), 203 S. W. 630, 1389
v. Pullman P. C. Co., 121 Ala. 368, 2458, 2506
v. Louisville, &c., R. Co. (Ky.), 215 S. W. 946, 1966
Coons v. McKees Rock Borough, 243 Pa. 340, 1313, 1333
Coontz v. Missouri, &c., R. Co., 121 Mo. 652, 1836, 1908
Coope v. Bowles, 28 How. Prac. (N. Y.), 10, 651, 652
Cooper, Ex parte, L. R. 11 Ch. Div. 68, 2321
Cooper, In re, 22 N. Y. 67, 1299
Cooper, Matter of, 93 N. Y. 507, 1345
Cooper v. Anniston, &c., R. Co., 85 Ala. 106, 727, 1324, 1352, 1355
v. Berry, 21 Ga. 526, 2144, 2256
v. Baltimore, &c., R. Co., 159 Fed. 82, 1830
v. Board, 108 Eng. C. L. R. 181, 929
Cooper v. Central R. Co., 44 Iowa 134, 1840
v. Chester R. Co., 19 N. J. Eq. 199, 1371
v. Corbin, 105 Ill. 224, 93, 559, 603
Cooper v. Curtis, 30 Maine 448, 285
v. Georgia, &c., R. Co., 92 Ala. 329, 2190, 2311
v. Georgia, &c., R. Co., 61 S. Car. 345, 2892
v. Lake Erie, &c., R. Co., 136 Ind. 366, 1872, 2391
v. Lake Shore, &c., R. Co., 66 Mich. 261, 1646, 1657, 2067, 2068
v. London, &c., R. Co., L. R. 4 Exch. Div. 88, 2417
v. Mobile, &c., R. Co., 94 Miss. 413, 1144
v. New York Central, &c., R. Co., 6 Hun (N. Y.), 276, 260
v. North Carolina R. Co., 140 N. Car. 209, 1646, 1661, 2901
v. Pennsylvania Bridge Co., 47 App. (D. C.) 467, 1837
v. Phillips, 4 C. & P., 581, 261
v. Pittsburgh, &c., R. Co., 24 W. Va. 37, 1903
v. Raleigh, &c., R. Co., 110 Ga. 659, 2202, 2253, 2352
v. Reynolds, 10 Wall. (U. S.) 308, 721, 1303
v. Richmond, &c., R. Co., 42 Fed. 697, 752
v. Roberts, 18 How. (U. S.) 173, 984
v. St. Paul, &c., R. Co., 54 Minn. 379, 2817
v. Shropshire, &c., R. Co., 13 Jur. 443, 377
v. Smith, 25 Iowa 269, 721
v. State, 64 Md. 40, 745
v. Sullivan County, 65 Mo. 542, 1041
v. Utah Light, &c., Co., 35 Utah 570, 384, 553, 1479
Co-operative, &c., Assn. v. State, 156 Ind. 463, 882
Coopers v. Wolf, 15 Ohio St. 523, 562, 565
Coosa River, &c., Co. v. Barclay, 30 Ala. 120, 2204, 2396
Coosaw Mining Co. v. State, 144 U. S. 550, 49, 50
Cope v. Cordova, 1 Rawle (Pa.) 203, 2135, 2288
Copeland v. Memphis, &c., R. Co., 3 Woods (U. S.) 651, 390
v. New England, &c., Co., 2 Metc. (Mass). 432, 2267
v. Wabash R. Co., 175 Mo. 650, 1867
Copins v. New York, &c., R. Co., 122 N. Y. 557, 2829
Copp v. Henniker, 55 N. H. 179, 1187
v. Maine Cent. R. Co., 100 Maine 568, 1647, 1790, 1795
Coppage v. Hutton, 124 Ind. 401, 24, 120, 121, 127
Copper Hill, &c., Co. v. Spencer, 25 Cal. 11, 670
Coppin v. Greenlees, &c., Co., 38 Ohio St. 275, 110
Coppins v. New York Cent. R. Co., 122 N. Y. 557, 1917

[*References are to Sections—Vol. I,* §§ 1-706; *Vol. II,* §§ 710-1377; *Vol. III,* §§ 1380-1815; *Vol. IV,* §§ 1820-2375; *Vol. V,* §§ 2380-2902.]

Coppock v. Long Island R. Co., 89 Hun (N. Y.) 186, 2465
Copson v. New York, &c., R. Co., 171 Mass. 233, 2483, 2855
Coquard v. Prendergast, 35 Mo. App. 237, 211
v. St. Louis Cotton Compress Co. (Mo.), 7 S. W. 176, 102
Corbett v. Chicago, &c., R. Co., 86 Wis. 82, 2349
v. Great Northern R. Co., 19 N. Dak. 450, 1729
v. Lucas, 4 McCord (S. Car.) 323, 2707
v. Oregon Short Line &c., R. Co., 25 Utah 449. 2068
v. Twenty-third St. R. Co., 42 Hun (N. Y.) 587, 1806
Corbin v. American Mills, 27 Conn. 274, 1407
v. Cedar Rapids, &c., R. Co., 66 Iowa 72, 1326, 1370
v. Philadelphia, 195 Pa. St. 461, 1881
v. Van Brunt, 105 U. S. 576, 750
v. Winona, &c., R. Co., 64 Minn. 185, 1866
Corbs v. Michigan Cent. R. Co., 144 Mich. 73, 1648
Corby v. Chicago, &c., R. Co., 150 Mo. 457, 1425
v. Hill, 4 Com. B. (N. S.) 556, 1786, 1787
Corcoran v. Boston, &c., R. Co., 133 Mass. 507, 2712
v. Chesapeake &c., Canal Co., 94 U. S. 741, 582. 1118
v. Chicago, &c., R. Co., 149 Ill. 291, 728
v. Concord, &c., R. Co., 56 Fed. 1014, 1793
v. Delaware. &c., R. Co., 126 N. Y. 673, 231, 1840, 1913
v. Delaware, &c., R. Co., 47 N. Y. St. 147, 2803
v. Doll, 35 Cal. 476, 632
v. Holbrook, 59 N. Y. 517, 1901
v. Louisville, &c., R. Co., (Ky.), 101 S. W. 1185, 2553, 2565. 2569
v. Milwaukee, &c., R. Co. 81 Wis. 191. 1857
v. New York R. Co., 58 App. Di. (N. Y.) 606, 2814
v. St. Louis, &c., R. Co., 105 Mo. 399, 1665
v. Snow Cattle Co., 151 Mass. 74, 264
Cordell v. New York, &c., R. Co., 64 N. Y. 535, 1648
v. New York, &c., R. Co., 70 N. Y. 119. 1647, 1651, 1676
v. New York. &c., R. Co., 75 N. Y. 330, 1656, 1876, 2712, 2713
Cordes v. Third Avenue R. Co., 21 N. Y. St. 461, 1526
Cordova Coal Co., v. Long, 91 Ala. 538, 387
Corey v. Long, 43 How. Prac. (N. Y.), 492, 621
v. Morrill, 61 Vt. 598, 24
v. Probate Judge, 56 Mich. 524, 1311
v. Wadsworth, 99 Ala. 68, 696
Corfield v. Coryell, 4 Wash. (C. C.) 371, 2538
Corinth Engine, &c., Works v. Mississippi Cent. R. Co., 95 Miss. 817, 2373
Cork v. Blossom, 162 Mass. 330, 1409
Cork Distilleries Co. v. Great Southern, &c., Co., L. R. 7 H. L. 269, 2287
Cork, &c., R. Co., In re, 4 Ch. App. 748, 431
Cork, &c., R. Co. v. Paterson, 37 Eng. L. & Eq. 398, 374
Corkhill v. Camden, &c., R. Co., 69 N. J. L. 97, 2485
Corlette v. Southern Pac. Co., 136 Cal. 642, 1863
Corley v. Atchison, &c., R. Co., 90 Kans. 70, 1656, 1670, 1681
Cormack v. Digby, 9 I. R. C. L. 557, 251
v. New York, &c., R. Co., 196 N. Y. 442, 2231, 2470. 2494
Cornelius v. Atchison, &c., R. Co., 74 Kans. 599, 2273, 2747
v. Ivins, 2 Dutch, (N. J. L.) 376, 1164
Cornell v. Detroit Elec. R. Co., 82 Mich. 495, 1539
v. Skaneateles R. Co., 15 N. Y. 581, 1632, 1647
v. Utica, &c., R. Co., 61 How. Prac. (N. Y.) 184, 614
Cornett v. Louisville, &c., R. Co., 181 Ky. 132, 1811
Corning v. Head, 23 N. Y. S. 360, 852
v. McCullough, 1 N. Y. 47, 214
v. Troy, &c., Factory, 40 N. Y. 191, 734
v. Troy, &c., 44 N. Y. 577, 2713
Cornish v. North Jersey St. R. Co., 73 N. J. L. 273, 2848
v. Toronto St. R. Co., 23 U. C. C. P. 355, 1552
Cornman v. Eastern &c. R. Co., 4 H. & N. 781, 2493
Cornue v. Ingersoll, 174 Fed. 666, 753
Cornwall v. Louisville, &c., R. Co., 87 Ky. 72, 728, 1209
Cornwall v. Sullivan, &c., Co., 28 N. H. 161, 1695, 1704, 1705, 1706
Cornwall, &c., R. Co., Appeal of, 125 Pa. St. 232, 730, 1597, 1610, 1613
Corona v. Galveston, &c., R. Co. (Tex.), 17 S. W. 384, 1913
Corona Oil Co. v. Southern Ry. Co., 266 Fed. 726; 2609
Corporate Directors, Re, 7 Pa. Co. Ct. 178, 282
Corporation v. Winter, 1 Wheat. (U. S.) 91, 747
Corporation Com. v. Southern R. Co., 153 N. Car. 559, 804
Corporation of Huddersfield, In re, L. R. 10 Ch. 92, 1222
Corporation, &c. v. Eaton, 4 Cranch (C. C.) 352, 844
Correll v. Cedar Rapids, 110 Iowa 333, 1389
Corrigal v. London, &c., R. Co., 5 M. & G. 219, 1307, 1309
Corrigan v. Chicago, 144 Ill. 537, 1277
Corroll v. Burlington, &c., R. Co., 38 Iowa 120, 842, 1646, 1655

[*References are to Sections—Vol. I,* §§ 1-706; *Vol. II,* §§ 710-1377; *Vol. III,* §§ 1380-1815; *Vol. IV,* §§ 1820-2375; *Vol. V,* §§ 2380-2902.]

Corry v. Baltimore, 196 U. S. 466, 929
v. Great Western R. Co., L. R. 7 Q. B. D. 322, 1703
v. Londonberry, &c., R. Co., 29 Beav. 263, 362
Corsair, The, 145 U. S. 335, 2068
Corsick v. Boston, &c., Ry. Co., 218 Mass. 144, 1890
Corso v. New Orleans, &c., R. Co., 48 La. Ann. 1286, 2702, 2706, 2758
Corson v. Maryland, 120 U. S. 502, 812
Cort v. Ambergate, &c., R., 17 Q. B. 127, 1406
Cortland, &c., Horse R. Co., Matter of, 31 Hun (N. Y.) 72, 1459
Cortleyeu v. Hathaway, 11 N. J. Eq. 42, 632
Corwin v. Cowan, 12 Ohio St. 629, 1222
v. New York, &c., R. Co., 13 N. Y. 42, 782, 1697, 1699, 1707, 1713, 1719, 1725, 1726
Corwith v. Hyde Park, 14 Ill. App. 625, 1361
Cory v. Carter, 48 Ind. 327, 2540
v. Chicago, &c., R. Co., 100 Mo. 282, 1291, 1308, 1310, 1314, 1318, 1338
Cosby v. Owensboro, &c., R. Co., 10 Bush. (Ky.) 288, 479, 729, 850, 1437, 1439
Cosfriff v. Miller, 10 Wyo. 190, 2845
Cosgrove v. New York, &c., Co., 87 N. Y. 88, 1803
v. Tebo, &c., R. Co., 54 Mo. 495, 716, 1410
Cosh Murray Co. v. Adair, 9 Wash. 686, 339
Coskery v. Nagle, 83 Ga. 696, 2512
Cosmos Cotton Oil Co. v. First Nat. Bank, 171 Ala. 392, 2148, 2150
Cossitt v. St. Louis, &c., R. Co., 224 Mo. 97, 2471
Costa, &c., R. Co. v. Moss, 23 Cal. 323, 48, 52, 1129, 1204, 1206, 1225, 1313, 1314, 2097, 2213, 2384
Costa W. Co. v. Oakland, 165 Fed. 518, 2590
Costello v. Grand Trunk R., 70 N. H. 403, 1624, 1629
v. New York City R. Co., 91 N. Y. S. 23, 2841, 2851
v. Seven Hundred, &c., Laths, 44 Fed. 105, 2375
v. Syracuse, &c., R. Co., 65 Barb. (N. Y.) 92, 2227
v. Third Ave. R. Co., 161 N. Y. 317, 1542
Coster v. Mayor, &c., 43 N. Y. 399, 1436
v. New Jersey, &c., R. Co., 23 N. J. L. 227, 1222, 1307, 1314
v. New Jersey R. Co., 24 N. J. L. 730, 1209, 1335, 1343, 1344
v. Parkersburg Branch R. Co., 131 Fed. 115, 656
v. Tide Water Co., 18 N. J. Eq. 54, 1188, 1191, 1210
Costigan v. Pennsylvania R. Co., 54 N. J. L. 233, 1387
Costikyan v. Rome, &c., R. Co., 58 Hun (N. Y.) 590, 2481
v. Rome, &c., R. Co., 35 N. Y. St. 163, 2402, 2478
Cosulich v. Standard Oil Co., 122 N. Y. 118, 1864
Cot v. Philadelphia, &c., R. Co., 215 Pa. St. 506, 1330
Cotant v. Boone, &c., R. Co., 125 Iowa 46, 2493, 2858
Cotchett v. Savannah, &c., R. Co., 84 Ga. 687, 2402, 2478, 2481
Cote v. New York, &c., R. Co., 182 Mass. 290, 2190
Cother v. Midland R. Co., 2 Phill. 469, 454
Cott v. Lewiston, &c., R. Co., 36 N. Y. 214, 382, 1233, 1573
Cottage, &c., Church v. Kendall, 121 Mass. 528, 127
Cottam v. Guest, L. R. 6 Q. B. Div. 70, 1434
Cotten v. County Commissioners, 6 Fla. 610, 997, 1186
Cotter v. Alabama, &c., R. Co., 61 Fed. 747, 2713
Cotting v. Grant, &c., R. Co., 65 Fed. 545, 20
v. Kansas City, &c., Co., 183 U. S. 79, 772, 2587, 2590, 2591
v. New York, &c., R. Co., 54 Conn. 156, 97
Cottle v. New York, &c., R. Co., 82 Conn. 142, 1652, 1659
Cotton v. Davis, 1 Stra. 53, 304
v. Leon County, 6 Fla. 610, 1001, 1004
v. Mississippi, &c., Co., 22 Minn. 372, 1197
v. New Providence, 47 N. J. L. 401, 406
v. New York, &c., R. Co., 20 N. Y. S. 347, 1632
v. North Carolina R. Co., 149 N. Car. 227, 1823
v. Wiscasset, &c., R. Co., 98 Maine 511, 1699
v. Wood, 8 Com. B. (N. S.) 568, 2498, 2707
Cotton Mills v. Weil, 129 N. Car. 452, 2150
Cotton States, &c., Co. v. Florida R. Co., 69 Fla. 52, 327
Cottrel v. Union Pac. R. Co., 2 Idaho 540, 779
Cottrell v. Carolina, &c., R. Co., 141 N. Car. 383, 2360
v. Michigan, &c., Trac. Co., 184 Mich. 226, 2070
Cottrill v. Chicago, &c., R. Co., 47 Wis. 634, 1861, 1865, 1883
Cotzhausen v. H. W. Johns Mfg. Co., 100 Wis. 473, 384
Couch v. Charlotte, &c., R. Co., 22 S. Car. 557, 1829, 1862
v. Steel, 3 El. & Bl. 402, 842
v. Watson Coal Co., 46 Iowa 17, 2291
Coudy v. St. Louis, &c., R. Co., 85 Mo. 79, 2707, 2791
Coughlan v. Cambridge, 166 Mass. 268, 1, 1929
Coughlen v. Chicago, &c., R. Co., 36 Kans. 422, 1336
Coughlin v. Tow Boat Co., 151 Mass. 92, 1928

[*References are to Sections—Vol. I,* §§ 1-706; *Vol. II,* §§ 710-1377; *Vol. III,* §§ 1380-1815; *Vol. IV,* §§ 1820-2375; *Vol. V,* §§ 2380-2902.]

Coughtry v. Willamette St. R. Co., 21 Ore. 245, 1539
Coullard v. Tecumseh, &c., 151 Mass. 85, 1844
Coulter v. American Express Co., 56 N. Y. 585, 1669
v. Great Northern R. Co., 5 N. Dak. 568, 1647, 2795
v. Louisville, &c., R. Co., 196 U. S. 599, 906, 935
v. Pine Twp., 164 Pa. St. 543, 2067
Coulthurst v. Sweet, L. R. 1 C. P. 649, 2363
Council v. St. Louis, &c., R. Co., 123 Mo. App. 432, 2340
Council Bluffs v. Illinois Cent. R. Co., 158 Iowa 679, 736, 1582
v. Kansas City, &c., R. Co., 45 Iowa 338, 811, 812, 921, 2550
Council Bluffs, &c., R. Co. v. Bentley, 62 Iowa 446, 1314
Council Grove, &c., R. Co. v. Lawrence, 3 Kans. App. 274, 73
Cound v. Atchison, &c., R. Co., 173 Fed. 527, 1973
Counterman v. Dublin Twp., 38 Ohio St. 515, 1000
Countryman v. Deck, 13 Abb. N. Cas. (N. Y.) 110, 481
v. Fonda, &c., R. Co., 166 N. Y. 201, 2068
County Comrs. v. Farmers' National Bank, 48 Md. 117, 902
v. King, 13 Fla. 451. 1113, 1118
County Court v. Baltimore, &c., R. Co., 35 Fed. 161, 292, 303, 696
v. Baltimore, &c., R. Co., 77 W. Va. 538, 1442
v. Griswold, 58 Mo. 175, 1185, 1188, 1245, 1295
County Judge v. Shelby R. Co., 5 Bush (Ky.) 225, 1073
County of Palatine Loan, &c., Co., 43 L. J. Eq. 588, 262
County Palatine Loan and Discount Co., In re, L. R. 9 Ch. App. 691, 320
County, &c., Co., In re, L. R. 5 Ch. App. 288, 285
Coup v. Wabash, &c., R. Co., 56 Mich. 111, 2101, 2102, 2213, 2214, 2462
Coupland v. Housatonic R. Co., 61 Conn. 531, 229, 2141, 2227, 2229, 2268, 2331, 2333, 2341, 2342, 2569
Courand v. Hanmor, 9 Beav. 3, 668
Courier v. Concord R. Co., 48 N. H. 321, 1163
Cours v. Vermont, &c., R. Co., 25 Vt. 476, 1291
Courteen v. Kanawha Dispatch Co., 110 Wis. 610, 2260, 2272
Courtney v. Louisville, 12 Bush (Ky.) 419, 997
v. Pratt, 135 Fed. 818, 2059
Courtright v. Cedar Rapids, &c., R. Co., 35 Iowa 386, 984
v. Deeds, 37 Iowa 503, 136
Courtwright v. Strickler, 37 Iowa 382, 144, 1165
Courvoisier v. Raymond, 23 Colo. 113, 2845
Cousineau v. Muskegon Traction, &c., Co., 145 Mich. 314, 2493
v. Muskegon Tract., &c., Co., 152 Mich. 48, 2493
Cousins v. Hannibal, &c., Co., 66 Mo. 572, 251, 252
Couture v. McKay, 6 Manitoba L. 273, 2318
Covell v. Hitchcock, 23 Wend. (N. Y.) 611, 2146
v. Heyman, 111 U. S. 176, 636
v. Wabash R. Co., 82 Mo. App. 180, 2858
Coventry v. Great Eastern Ry. Co., 11 Q. B. D. 776, 345, 2149
Covert v. Pittsburgh, &c., R. Co., 204 Pa. St. 341, 1175, 1351
v. Rogers, 38 Mich. 363, 189, 194, 303
Covey v. Hannibal, &c., R. Co., 27 Mo. App. 170, 1856
v. Pittsburg, &c., R. Co., 3 Phila. (Pa.) 173, 562
Covill v. Hill, 4 Denio (N. Y.) 323, 2135
Covington v. Cincinnati, &c., R. Co., 144 Ky. 646, 1950
v. Covington Bridge Co., 10 Bush (Ky.) 69, 36, 249
v. Louisville, &c., R. Co., 158 Ky. 136, 1425, 1569
v. Rockingham, 93 N. Car. 134, 904
v. South Covington, &c., R. Co., 147 Ky. 326, 1465, 1482
v. South Covington, &c., St. R. Co., 246 U. S. 413, 1457, 1461
Covington Draw Bridge Co. v. Shepherd, 21 How. (U. S.) 112, 631, 1479
Covington R. Co. v. Covington, &c., R. Co., 19 Am. L. Reg. (N. S) 765, 1434, 1496
v. Ingles, 15 B. Mon. (Ky.) 637, 254
Covington Stock Yds. Co. v. Keith, 139 U. S. 128, 1205, 2228, 2289, 2331, 2333, 2344, 2345
Covington St. R. Co. v. Covington, 9 Bush. (Ky.) 127, 1426
v. Packer, 9 Bush (Ky.) 455, 2045
Covington, &c., Bridge Co. v. Kentucky, 154 U. S. 204, 3, 1388, 1483, 2538, 2546, 2550
v. Mayer, 31 Ohio St. 317, 35, 38, 189, 702
Covington, &c., R. Co. v. Bowler, 9 Bush (Ky.) 468, 194, 315, 316, 615
v. Kenton County Court, 12 B. Mon. (Ky.) 144, 1023
v. Moore, 3 Ind. 510, 130
v. Mulvey, 135 Ky. 223, 1802
v. Piel, 87 Ky. 267, 1248, 1262
v. Sanford, 164 U. S. 578, 601, 2586, 2587, 2595
Covington, &c., Co. v. Sanford, 14 Ky. L. 689, 380
v. Sargent, 1 Cin. Super. Ct. 354, 96
v. South Covington, &c., Co., 93 Ky. 136, 10, 1234

[*References are to Sections—Vol. I,* §§ 1-706; *Vol. II,* §§ 710-1377; *Vol. III,* §§ 1380-1815; *Vol. IV,* §§ 1820-2375; *Vol. V,* §§ 2380-2902.]

Cowan v. Atchison, &c., Ry. Co. (Okla.), 168 Pac. 1015, 2056
v. Bond, 39 Fed. 54, 2216, 2570
v. Chicago, &c., R. Co., 80 Wis. 284, 1873
v. Minneapolis, &c., St. R. Co., 172 N. W. 322, 1791
v. Muskegon R. Co., 84 Mich. 583, 1527
v. Southern R. Co., 118 Ala. 554, 1350
v. Third Ave. R. Co., 56 Hun (N. Y.) 644, 2825
v. Union Pac. R. Co., 35 Fed. 43, 1707, 1826
Cowans v. Ft. Worth, &c., R. Co., 40 Tex. Civ. App. 539, 1637, 1647
Coward v. East Tennessee, &c., R. Co., 84 Tenn. 225, 2506
Cowden v. Pacific, &c., Co., 94 Cal. 470, 2216, 2362, 2550
v. Wright, 24 Wend. (N. Y.) 429, 2864
Cowdrey v. Caneadea, 16 Fed. 532, 1098, 1102
v. Galveston, &c., R. Co., 93 U. S. 352, 649, 663, 664, 669
v. Railroad Co., 1 Woods (U. S.) 331, 649, 650, 667, 668, 669, 2563
v. Vanderburgh, 101 U. S. 572, 345
Cowell v. City, &c., Co., 130 Iowa 671, 613
v. Colorado Springs Co., 3 Colo. 82, 26, 31, 63, 459, 466, 1164
v. Colorado Springs Co., 100 U. S. 55, 26, 31, 459, 466, 976, 1164
Cowen v. Dietrich, 101 Md. 46, 1661
v. Merriman, 17 App. (D. C.) 186, 2901
Cowhill v. Roberts, 71 Hun (N. Y.) 127, 1869
Cowles v. Chicago, &c., R. Co., 102 Iowa 507, 1881
v. New York, &c., R. Co., 80 Conn. 48, 1656
v. United States, &c., Co., 32 Wash. 120, 1404
Cowley v. Davidson, 13 Minn. 92, 2749
v. Northern Pac. R. Co., 68 Wash. 558, 444, 2438, 2441, 2542
Cownie Glove Co. v. Merchants, &c., Transp. Co., 130 Iowa 327, 2745
Cox v. American Exp. Co., 147 Iowa 137, 2743
Cox v. Anderson, 194 Mass. 136, 2127
v. Atchison, &c., R. Co., 128 Mo. 362, 1709
v. Baltimore, &c., R. Co., 180 Ind. 495, 383
v. Birmingham, &c., R. Co., 163 Ala. 170, 2843
v. Bruce, 18 L. R. Q. B. D. 147, 2139, 2140, 2230
v. Burns, 1 Iowa 64, 2316
v. Central, &c., R. Co., 170 Mass. 129, 2137, 2255, 2734
v. Chicago, &c., R. Co., 102 Iowa 711, 2696
Cox v. Columbus, &c., R. Co., 91 Ala. 392, 2301, 2311
v. Delaware, &c., R. Co., 128 App. Div. (N. Y.) 363, 1918
v. Great Western, &c., R. Co., L. R. 9 Q. B. D. 106, 1947, 1949
v. Hamilton, &c., Co., 14 Ont. 300, 1950
v. Hannibal, &c., R. Co., 174 Mo. 588, 1391
v. Hardee, 135 Ga. 80, 131, 135
v. Illinois Cent. R. Co., 142 Ky. 478, 2795
v. London, &c., R. Co., 3 Fost. & Fin. 77, 2230
v. Los Angeles, &c., R. Co., 109 Cal. 100, 2486
v. Louisville, &c., R. Co., 48 Ind. 178, 43, 728, 1346, 1352, 1371, 1435, 1437, 1447
v. Mason City, &c., R. Co., 77 Iowa 20, 1257
v. Midland, &c., R. Co., 3 Exch. 268, 260
v. Midland R. Co., 18 Law J. N. S. Exch. 65, 265
v. Minneapolis, &c., R. Co., 41 Minn. 101, 1708, 1717
v. New York, &c., R. Co., 69 App. Div. (N. Y.) 451, 1668
v. Norfolk, &c., R. Co., 126 N. Car. 103, 2828
v. Peterson, 30 Ala. 608, 2139, 2230, 2302
v. Philadelphia, &c., R. Co., 215 Pa. 506, 1259, 1261, 1329
v. Pittsburgh, &c., R. Co., 1 Ohio N. P. 213, 2078
v. Russell, 44 Iowa 556, 723
v. St. Louis, &c., R. Co., 55 Ark. 454, 720
v. Schuylkill, &c., Trac. Co., 214 Pa. St. 223, 1529
v. South Shore, &c., R. Co., 182 Mass. 497, 2697
v. Stokes, 78 Hun (N. Y.) 331, 614
v. Stokes, 156 N. Y. 491, 611
v. Terre Haute, &c., R. Co., 133 Fed. 371, 491, 511, 526, 666
v. Trollofe (1916), 2 K. B. 682, 2036
v. United States, 6 Pet. (U. S.) 172, 2243, 2538
v. Vermont R. Co., 170 Mass. 129, 2271
v. Volkert, 86 Mo. 505, 652
v. Western Pac. R. Co., 44 Cal. 18, 958, 1417, 1420
v. Western Pac. R. Co., 47 Cal. 87, 1406
v. Wilmington City R. Co., 4 Penn. (Del.) 162, 2697
Coxe v. Harden, 4 East 211, 2318
Coxe v. Lehigh Valley R. Co., 3 I. C. C. 460, 2560, 2561, 2565, 2567
Coxon v. Great Western R. Co., 5 Hurl. & N. 274, 2170
Coy v. Lyons City, 17 Iowa 1, 1118
v. Title, &c., Co., 157 Fed. 794, 644

[*References are to Sections—Vol. I,* §§ 1-706; *Vol. II,* §§ 710-1377; *Vol. III,* §§ 1380-1815; *Vol. IV,* §§ 1820-2375; *Vol. V,* §§ 2380-2902.]

Coyle v. Baltimore, &c., R. Co., 11 W. Va. 94, 1725
v. Chicago, &c., R. Co., 62 Iowa 518, 1710
v. Chicago, &c., R. Co., 27 Mo. App. 584, 2332
v. People's R. Co., 7 Penn. (Del.) 454, 2395
v. Pittsburgh, &c., R. Co., 155 Ind. 429, 1867
v. Southern R. Co., 112 Ga. 121, 811, 2423, 2430
Coyne v. Grand Rapids, &c., R. Co., 185 Ill. App. 431, 2275
v. Union Pac. R. Co., 133 U. S. 370, 1863, 1896, 1920
v. Warrior Southern R. Co., 137 Ala. 553, 1160
Coyote Gold, &c., Co. v. Ruble, 8 Ore. 284, 20
Cozard v. Kanawha Hardwood Co., 139 N. Car. 283, 5
Cozart v. Georgia, &c., R. Co., 54 Ga. 379, 546
Craddocks v. Ins. Co., 5 Phila. 249, 85
Craft v. Indiana, &c., R. Co., 166 Ill. 580, 587
Craft v. Jackson County, 5 Kans. 518, 905
v. McConoughy, 79 Ill. 346, 440, 2556
v. Norfolk, &c., R. Co., 136 N. Car. 49, 1392
v. South Boston, R. Co., 150 Mass. 207, 234, 334, 545
Crafter v. Metropolitan, &c., R. Co., L. R. 1 C. P. 300, 2396, 2493
Crafton v. Hannibal, &c., R. Co., 55 Mo. 580, 1727
Crafts v. Boston, 109 Mass. 519, 1942
Cragie v. Hadley, 99 N. Y. 131, 309
Cragin v. New York, &c., R. Co., 51 N. Y. 61, 2115, 2253, 2331, 2347, 2352
Craig v. Boston El. R. Co., 207 Mass. 548, 1549, 2402, 2485
v. Chicago, &c., R. Co., 97 Nebr. 426, 1649, 1664
v. Childress, Pec. (Tenn.) 270, 2204
v. First Presbyterian Church, 88 Pa. St. 42, 186
v. Great Northern R. Co., 56 Wash. 640, 1918
v. Great Western R. Co., 24 U. C. Q. B. 504, 2419, 2422
v. Hesperia, &c., Co., 113 Cal. 7, 93
v. Lewis, 110 Mass. 377, 1285
v. Rochester, &c., R. Co., 39 N. Y. 404, 1452, 1453
v. Salina Northern R. Co., 102 Kans. 838, 1365
Craig Silver Co. v. Smith, 162 Mass. 262, 189
Craighead v. Brooklyn City R. Co., 123 N. Y. 391, 1552, 2397, 2477, 2484
v. Dalton, 105 Ind. 72, 582
Craker v. Chicago, &c., R. Co., 36 Wis. 657, 250, 344, 2402, 2489
Crall v. Toledo, &c., R. Co., 7 Ohio C. C. 132, 1927
Cram v. Bangor House Proprietary, 12 Maine, 354, 301, 304, 308
v. Laconia, 71 N. H. 41, 1436
Cramer v. Brooklyn Heights R. Co., 190 N. Y. 310, 1547
v. Chicago, &c., Ry Co., 153 Iowa 103, 2268
v. Union Pac. R. Co., 3 Utah 504, 2708
Cramond, Re, 145 Fed. 966, 1418
Crandall v. Goss, 30 Idaho 661, 967
v. Lehigh, &c., R. Co., 72 Hun (N. Y.) 431, 1659
v. Lincoln, 52 Conn. 73, 110, 188
v. Minneapolis, &c., R. Co., 96 Minn. 434, 2403
v. Nevada, 6 Wall. (U. S.) 35, 913, 917, 921
v. State, 6 Wall. (U. S.) 35, 2540
Crandell v. Taunton, 110 Mass. 421, 1377
Crane v. Bennett, 177 N. Y. 106, 2844
v. Camp, 12 Conn. 464, 796, 1308
v. Chicago, &c., Co., 20 Fed. 402, 32
v. Chicago, &c., R. Co., 74 Iowa 330, 735, 738
v. Chicago, &c., R. Co., 124 Iowa 81, 1867
v. Elizabeth, 36 N. J. Eq. 339, 1273, 1311
v. Genin, 60 N. Y. 127, 1416
v. Kansas City, &c., Ry. Co., 199 Mo. App. 448, 2832
v. Michigan Cent. R. Co., 107 Mich. 511, 2826
v. Missouri, &c., R. Co., 87 Mo. 588, 2693, 2800
v. Onderdonk, 67 Barb. (N. Y.) 47, 269
v. Reder, 25 Mich. 303, 982
v. Ross, 168 Mich, 623, 2850
Crane Co. v. Guanica Centrale, 132 Fed. 713, 748, 756
v. Pneumatic Signal Co., 94 App. Div. (N. Y.) 53, 1418
Crane Elevator Co. v. Lippert, 63 Fed. 942, 1647
Crane, &c., Co. v. Fry, 126 Fed. 278, 373
Cranor v. Southern R. Co., 13 Ga. App. 86, 2171
Cranston v. Union T. Co., 75 Mo. 29, 958, 1415, 1420
Crapo v. Kelly, 16 Wall. (U. S.) 610, 653
Crass v. Memphis, &c., R. Co., 96 Ala. 447, 2322, 2323, 2374
Crater v. Fritts, 44 N. J. L. 374, 1249
Cratty v. Peoria, &c., Assn, 219 Ill. 516, 95, 97, 367
Crauf v. Chicago City R. Co., 235 Ill. 262, 2397
Craven v. Pittsburg R. Co., 243 Pa. St. 619, 1556
v. Ryder, 6 Taunt. 433, 2146
v. Smith, 89 Wis. 119, 1844, 1852, 2396
Cravens v. Eagle, &c., Co., 120 Ind. 6, 122, 200, 714
v. Rodgers, 101 Mo. 247, 2560
Craver v. Christian, 36 Minn. 413, 1849
Craw v. Easterly, 54 N. Y. 679, 284
Crawford v. Adams Express Co., 7 Ky. L. 362, 2738
v. Chicago, &c. R. Co., 109 Iowa 433, 2697, 2712

[*References are to Sections—Vol. I,* §§ 1-706; *Vol. II,* §§ 710-1377; *Vol. III,* §§ 1380-1815; *Vol. IV,* §§ 1820-2375; *Vol. V,* §§ 2380-2902.]

Crawford v. Cincinnati, &c., R. Co., 26 Ohio St. 580, 229, 2383, 2417, 2425
v. Clark, 15 Ill. 561, 2298
v. Great Western R. Co., 18 U. C. C. P. 510, 2164, 2185
v. Houston, &c., R. Co., 89 Tex. 89, 33 S. W. 534, 1829, 2713
v. Longstreet, 43 N. J. L. 325, 30, 471
v. New York Central R. Co., 18 Hun (N. Y.) 108, 1710
v. Northeastern, &c., R. Co., 3 Jur. (N. S.) 1093, 101
v. Powell, 2 Burr. 1013, 284
v. Rambo, 44 Ohio St. 279, 1391
v. Rohrer, 59 Md. 599, 168, 207
v. Ross, 39 Ga. 44, 670
v. Southern R. Assn., 51 Miss. 222, 2164
v. Southern R. Co., 56 S. Car. 136, 2241, 2276
v. State, 44 Ala. 382, 872
v. State, 15 Lea (Tenn.) 343, 870
v. United R., &c., Co., 101 Md. 402, 1836
v. Valley R. Co., 25 Grat. (Va.) 467, 1341
v. Williams, 1 Sneed (Tenn.) 205, 2364
v. Wolf, 29 Iowa 567, 1401
Crawford County v. Louisville, &c., R. Co., 39 Ind. 192, 1065
v. Pittsburgh, &c., R. Co., 32 Pa. St. 141, 150, 1064
Crawford Elec. Co. v. Knox County Power Co., 110 Maine 285, 75, 80
Crawfordsville v. Barr, 45 Ind. 258, 1414
v. Bond, 96 Ind. 236, 1234
Crawfordsville, &c., R. Co. v. Wright, 5 Ind. 252, 1355
Crawfordsville, &c., Co., v. Fletcher, 104 Ind. 97, 379, 385
v. State, 102 Ind. 435, 62
Crawshay v. Eades, 1 Barn. & C. 181, 2321
v. Honfray, 4 B. & Ald. 50, 2375
v. Soutter, 6 Wall. (U. S. 739, 614
Cream City R. Co. v. Chicago, &c. R. Co., 63 Wis. 93, 2262
Creamer v. West End St. R. Co., 156 Mass. 320, 1519, 1534, 1551, 2411
Crease v. Babcock, 10 Metc. (Mass.) 525, 207
v. Babcock, 23 Pick. (Mass.) 334, 68, 69
Creason v. St. Louis, &c., R. Co., 149 Mo. App. 223, 2400, 2479
Creavin v. Newton St. R. Co., 176 Mass. 529, 1533
Credit Co. v. Arkansas, &c., R. Co., 15 Fed. 46, 586, 607, 629, 677, 679, 684
v. Howe, &c., Co., 54 Conn. 357, 334
Credit Foncier, &c., v. Andrew, 9 Manitoba 65, 586
v. Creech v. Atlantic, &c., R. Co., 174 N. Car. 61, 2415
v. Pittsburgh, &c., R. Co., 29 W. L. Bull. 112, 779
Credit Foncier, &c., v. Railway, 66 S. Car. 528, 2472
Creed v. Pennsylvania, &c., R. Co., 86 Pa. St. 139, 2387, 2810
Creeden v. Boston, &c., R., 193 (Mass.) 280, 1785
Creeman v. International R. Co., 124 N. Y. S. 360, 1545
Creery v. Holly, 14 Wend. (N. Y.) 26, 2143
Cregan v. Marston, 126 N. Y. 568, 1837
v. Brooklyn, &c., R. Co., 19 Hun (N. Y.) 349, 198
v. Brooklyn, &c., R. Co., 75 N. Y. 192, 2705
v. Brooklyn, &c., R. Co., 83 N. Y. 595, 2068
Cregg v. Chicago, &c., R. Co., 91 Mich. 624, 1829
Crehore v. Ohio, &c., R. Co., 131 U. S. 240, 749, 754, 755, 756
Cremen v. Hawkes, 2 Jones & La T. 674, 621
Crenshaw v. Asheville, &c., Co., 144 N. Car. 314, 2902
v. Ullman, 113 Mo. 633, 1409
Crerar v. Milwaukee, &c., R. Co., 35 Wis. 67, 723
Crescent v. Pittsburgh, &c., R. Co., 210 Pa. 334, 1223
Crescent Brewing Co. v. Oregon, &c., R. Co., 24 Idaho 106, 2160, 2215
Crescent Canal Co. v. Montgomery, 143 Cal. 248, 1351
Crescent City, &c., R. Co., v. New Orleans, &c., Co., 27 La. Ann. 138, 1470
v. Simpson, 77 Cal. 286, 472
Crescent Coal, &c., Co. v. Baltimore, &c., R. Co., 20 I. C. C. 559, 2571
v. Louisville, &c., R. Co., 143 Ky. 73, 2201, 2217
Cressley v. Northern R., 59 N. H. 564, 1725
Cresson v. Philadelphia, &c., R. Co., 11 Phila. (Pa.) 597, 229, 2256, 2417, 2526
Crew v. St. Louis, &c., R. Co., 20 Fed. 87, 1840, 2708
Crew Levick Co. v. Pennsylvania, 245 U. S. 292, 919, 920
Crewe v. Edleston, 1 DeG. & J. 93, 109, 632
Crews v. Richmond, &c., R. Co., 1 I. C. C. 703, 2565
Crichton v. Webb Press Co., 113 La. Ann. 167, 360
Crider v. Pittsburgh, &c., R. Co., 54 Pa. Super. Ct. 587, 1247
Cridland v. De Mauley, 1 DeG. & S. 459, 18
Crigler v. Shepler, 79 Kans. 834, 1096
Crim v. Louisville, &c., R. Co. (Ala.) 89 So. 376, 2665
v. Philippi, 38 W. Va. 122, 904
Crine v. East Tennessee, &c., R. Co., 84 Ga. 651, 2394, 2476
Crise v. Auditor, 17 Ark. 572, 1315
Crisman v. Shreveport Belt R. Co., 110 La. Ann. 640, 1528
Crison v. Missouri, &c., R. Co., 152 Mo. App. 197, 1717
Crispin v. Babbitt, 81 N. Y. 516, 1895, 1899

[*References are to Sections—Vol. I,* §§ 1-706; *Vol. II,* §§ 710-1377; *Vol. III,* §§ 1380-1815; *Vol. IV,* §§ 1820-2375; *Vol. V,* §§ 2380-2902.]

Criss v. Seattle Elec. Co., 38 Wash. 320, 1517
Crissey v. Cook, 67 Kans. 20, 174
Crissey, &c., Co. v. Denver, &c., R. Co., 17 Colo. App. 275, 1768
Crisswell v. Montana, &c., R. Co., 17 Mont. 189, 1829
Crist v. Erie, &c., R. Co., 58 N. Y. 638, 1748
Cristanelli v. Saginaw Min. Co., 154 Mich. 423, 2800, 2801
Criswell v. Pittsburgh, &c., R. Co., 30 W. Va. 798, 1834, 1899
Croaker v. Chicago, &c., R. Co., 36 Wis. 657, 2844
Crocker v. McGregor, 76 Maine 282, 1767, 1804
v. New London, &c., R. Co., 24 Conn. 249, 228, 229, 1805, 2430, 2488
v. Old Colony R. Co., 137 Mass. 417, 107
v. United States, 21 Ct. Cl. (U. S.) 255, 1403
Crocker Nat. Bank v. Pagenstecher, 44 Fed. 705, 746
Crockett v. International R. Co., 176 App. Div. (N. Y.) 45, 2033
v. St. Louis, &c., R. Co., 147 Mo. App. 347, 2167, 2184
Croco v. Oregon Short Line R. Co., 18 Utah 311, 2707, 2807
Crofford v. Atlanta, &c., R. Co., 158 Ala. 288, 1243, 1397
Croft v. Baltimore, &c., R. Co., 1 McA. (D. C.), 492, 2184, 2420
v. Chicago, &c., R. Co., 132 Iowa 687, 1790, 1872
v. London, &c., R. Co., 3 B. & S. 436, 1157, 1262
Crofts v. Waterhouse, 11 Moore, 133, 2395, 2402
Crogan v. New York, &c., 18 Alb. L. J. 70, 2399
Croll v. Atchison, &c., R. Co., 57 Kans. 548, 1863
Crolley v. Minneapolis, &c., R. Co., 30 Minn. 541, 1142, 1326
Crolly v. Union R. Co., 92 N. Y. S. 313, 2882
Cromley v. Pennsylvania R. Co., 208 Pa. St. 445, 1662
Crommelin v. New York, &c., R. Co., 4 Key. (N. Y.) 90, 2369
Cromwell v. County of Sac. 96 U. S. 51, 551, 549, 792, 1078, 1096, 1100, 1113
Cronan v. New York, &c., R. Co., 82 Conn. 511, 2499
v. St. Louis, &c., R. Co., 149 Mo. App. 384, 2213
Crone v. New York, &c., R. Co., 48 N. Y. St. 409, 1686
Cronin v. American Linen Co., 147 Fed. 755, 2241
v. Columbian Mfg. Co., 75 N. H. 319, 1844
v. Foster, 13 R. I. 196, 722
Cronk v. Chicago, &c., R. Co., 3 S. Dak. 93, 1766
v. Wabash, &c., R. Co., 123 Iowa 349, 2482, 2882, 2894
Cronkhite v. Wells, 32 N. Y. 247, 2118, 2119, 2123
Croom v. Chicago, &c., R. Co., 52 Minn. 296, 2384, 2500
Crooms v. Schad, 51 Fla. 168, 2385
Crosbie v. Chicago, &c., R. Co., 62 Iowa 189, 1162
Crosby v. Cuba R. Co., 158 Fed. 144, 1857
v. Detroit, &c., R. Co., 58 Mich. 458, 1700
v. Dracut, 109 Mass. 206, 1351
v. Fitch, 12 Conn. 410, 2169, 2202, 2204, 2205, 2214, 2230, 2232
v. Hanover, 36 N. H. 404, 1210, 1216
v. Morristown, &c., R. Co. (Tenn.), 42 S. W. 507, 566, 677
v. New London, &c., R. Co., 26 Conn. 121, 551
v. New York, &c., R. Co., 88 Hun (N. Y.) 196, 1655
v. Stratton, 17 Colo. App. 212, 102
Cross v. Allen, 141 U. S. 528, 608, 926
v. California, &c., R. Co., 102 Cal. 313, 1446
v. De Valle, 1 Wall. (U. S.) 1, 458
v. Illinois Cent. R. Co., 33 Ky. L. 432, 1651
v. Kansas City, &c., R. Co., 56 Mo. App. 664, 2866
v. Lake Shore, &c., R. Co., 69 Mich. 363, 1580
v. McFadden, 1 Tex. Civ. App. 461, 2214
v. O'Donnell, 44 N. Y. 661, 2146
v. Peach Bottom R. Co., 90 Pa. St. 392, 56, 67, 374
v. Phenix Bank, 1 R. I. 38, 114, 116
v. Pickneyville, &c., Co., 17 Ill. 54, 120
v. Sackett, 6 Abb. Prac. (N. Y.) 247, 323
v. St. Louis, &c., R. Co., 77 Mo. 312, 1437
v. Seaboard Air Line R. Co., 172 N. Car. 119, 461
v. United States, 1 Gall (U. S.), 26, 846
v. West Va. &c. R. Co., 35 W. Va. 174, 185
v. West Virginia Central, &c., R. Co., 37 W. Va. 342, 283
v. Wilkins, 43 N. H. 332, 2871
Crossan v. New England R. Co., 149 Mass. 196, 259
v. New York, &c., R. Co., 149 Mass. 196, 2191, 2372, 2373
Crossen v. Chicago Elec. R. Co., 158 Ill. App. 42, 1681
Crossley v. O'Brien, 24 Ind. 325, 1214, 1216
Crossman v. Penrose Ferry Bridge Co., 26 Pa. St. 69, 146
Crotshin v. Pennsylvania R. Co., 87 N. J. L. 11, 2715
Crouch v. Great Northern, &c., R. Co., 11 Exch. 742, 2217, 2365, 2702
v. Great Western Railway, 2 Hurl. & N. 491, 2164
v. Great Western, &c., R. Co., 26 L. J. Exch. 418, 2313

[*References are to Sections—Vol. I,* §§ 1-706; *Vol. II,* §§ 710-1377; *Vol. III,* §§ 1380-1815; *Vol. IV,* §§ 1820-2375; *Vol. V,* §§ 2380-2902.]

Crouch v. Great Western, &c., R. Co., 27 L. J. Exch. 345, 2212
v. London, &c., R. Co., 2 C. & K. 789, 2366
v. London, &c., R. Co., 14 Com. B. 255, 2096, 2097, 2162, 2217
v. London, &c., R. Co., 25 Eng. L. & Eq. 287, 2214
v. Louisville, &c., R. Co., 42 Mo. App. 248, 2162, 2166
Crouse v. Chicago, &c., R. Co., 102 Wis. 196, 2708, 2850, 2863
v. Chicago, &c., R. Co., 104 Wis. 473, 2841
Crout v. Yazoo, &c., R. Co., 131 Tenn. 667, 2514, 2519
Crow v. Chicago, &c., R. Co., 57 Mo. App. 135, 2331
v. Oxford, 119 U. S. 215, 1081, 1096, 1105, 1108
v. Wabash R. Co., 23 Mo. App. 357, 2900
v. Wood, 13 Beav. 271, 645
Crowder v. Moone, 52 Ala. 220, 623, 639, 643
v. Sullivan, 128 Ind. 486, 215
Crowe v. Michigan Cent. R. Co., 142 Mich. 692, 1546, 2474, 2493
Crowell v. Gilmore, 18 Cal. 370, 1418
v. Jackson, 53 N. J. L. 656, 108, 333
Crowell v. Londonberry, 63 N. H. 42, 1302
v. New Orleans, &c., R. Co., 61 Miss. 631, 1152, 1262
Crowley v. Boston El. R. Co., 204 Mass. 241, 256, 2475, 2822
v. Burlington, &c., R. Co., 65 Iowa 658, 782, 1431, 1482, 1886
v. Chicago, &c., R. Co., 122 Wis. 287, 852
v. Cohen, 3 Barn. & Adol. 478, 2267
v. Cutting, 165 Mass. 436, 1945
v. Gennessee, &c., Co., 55 Cal. 273, 241, 327
v. Louisville, &c., R. Co., 7 Ky. L. 743, 2739, 2747
v. Pennsylvania, R. Co., 231 Pa. St. 286, 1665
Crown v. Orr, 140 N. Y. 450, 1844, 1861, 1871
Crown Cotton Mills v. McNally, 123 Ga. 35, 1844
Croy v. Louisville, &c., R. Co., 97 Ind. 126, 1723
Crozier v. Boston, &c., Co., 43 How. Prac. (N. Y.) 466, 2458
Cruden v. Menoyss Coal Co. (1913), Sc. Ct. Sess. 534. 2035
Cruger v. Hudson River R. Co., 12 N. Y. 190, 1294, 1298, 1305, 1345
Crum v. Yundt, 12 Ind. App. 308, 2167
Crumlish v. Shenandoah Valley Railroad Co., 28 W. Va. 623, 715
v. Shenandoah, &c., R. Co., 40 W. Va. 627, 92, 182, 668, 669
v. Wilmington, &c., R. Co., 5 Del. Ch. 270, 1401
Crump v. United States Min. Co., 7 Grat (Va.) 352, 146, 147, 325
Crumpley v. Hannibal, &c., R. Co., 111 Mo. 152, 1658
Crusselle v. Pugh, 67 Ga. 430, 1895
Crutcher v. Choctaw, &c., R. Co., 74 Ark. 358, 2751, 2840
v. Kentucky, 141 U. S. 47, 40, 916, 917, 927, 2544, 2550
Crutchfield v. Richmond, Ry. Co., 78 N. Car. 300, 1859
v. Southern Pac. Co., 24 I. C. C. 651, 2572
Crymble v. Mulvaney, 21 Colo. 203, 194
Cuba, The, 3 Ware (U. S.) 260, 2363
Cuba Ry. Co. v. Crosby, 222 U. S. 473, 2708
Cuban, &c., Co. v. Fitzpatrick, 66 Fed. 63, 781, 811, 2539
Cubbins v. Mississippi R. Co., 241 U. S. 351, 1391
Cubit v. O'Dett, 51 Mich. 347, 1234
Cudahay Packing Co. v. Broadbent, 70 Kans. 535, 2863
v. Grand Trunk, &c., R. Co., 215 Fed. 93, 2572
Cuddy v. Horn, 46 Mich. 596, 1675, 2483
Cue v. Part of London Authority, 3 K. B. 892, 2036
Cuff v. Newark, &c., R. Co., 35 N. J. L. 17, 1405, 1407, 1408, 1409, 2841
v. Ninety-five Tons of Coal, 46 Fed. 670, 2375
Culberson v. Empire Coal Co., 156 Ala. 416. 2490, 2790
Culberson v. Fulton, 127 Ill. 30, 1086
v. Metropolitan St. R. Co., 140 Mo. 35, 1529
Culbreth v. Philadelphia, &c., R. Co., 3 Houst. (Del.) 392, 2201, 2373
Culhane v. New York Cent., &c., R. Co., 60 N. Y. 133, 1664, 2713
Cullar v. Missouri & R. Co., 84 Mo. App. 347, 2892
Cullen v. Higgins, 216 Ill. 78, 2862
v. Norton, 126 N. Y. 1, 1897
Cully v. Northern Pac. R. Co., 35 Wash. 241. 1834, 2699
Culp v. Atchison, &c., R. Co., 17 Kans. 475, 1803
Culver v. Alabama, &c., R. Co., 108 Ala. 330, 1944
Culver v. Marks, 122 Ind. 554, 2699
v. South Haven, &c., R. Co., 138 Mich. 443, 1823
Culver Lumber Co. v. Culver, 81 Ark. 102, 633, 638
Cumberland Co. v. Randolph, 89 Va. 614, 1030
Cumberland R. Co. v. Pine Mountain R. Co., 28 Ky. 574, 1129
Cumberland Tel. Co. v. Evansville, 127 Fed. 187, 83, 425, 595
v. Memphis, 183 Fed. 875, 2590
v. Morgan's, &c., R. Co., 51 La. Ann. 29, 2701
v. State, 100 Miss. 102, 443
v. Texas, &c., R. Co., 52 La. Ann. 1850, 2701
Cumberland Valley R. Co. v. Baab, 9 Watts (Pa.) 458, 140, 417, 1163
v. Gettysburg, &c., R. Co., 177 Pa. St. 519, 422

[*References are to Sections—Vol. I,* §§ 1-706; *Vol. II,* §§ 710-1377; *Vol. III,* §§ 1380-1815; *Vol. IV,* §§ 1820-2375; *Vol. V,* §§ 2380-2902.]

Cumberland Valley R. Co. v. McLanahan, 59 Pa. St. 23, 454, 476, 1178, 1205, 1281, 1350
Cumberland, &c., Canal Corp. v. Hitchings, 57 Maine 146, 847
Cumberland, &c., R. Co.'s Appeal, 62 Pa. St. 218, 427, 2095, 2366
Cumberland, &c., R. Co. v. Barren Co., &c., 10 Bush (Ky.) 604, 1019, 1052, 1065
v. Judge, 10 Bush (Ky.) 564, 1065
v. Myers, 55 Pa. St. 288, 2411
v. Pennsylvania R. Co., 57 Md. 267, 1365
v. Scally, 27 Md. 589, 1910, 1913
v. State, 44 Md. 283, 1840, 1849, 1901
v. Thompson, 102 Md. 193, 1519, 2696
v. Washington County, 10 Bush (Ky.) 564, 1052, 1054
Cumberland, &c., Co. v. Kranz, 48 Ind. App. 67, 1538
v. Parish, 42 Md. 598, 316
v. Portland, 37 Maine 444, 889, 895
v. Portland, 56 Maine 77, 840
v. Poston, 94 Tenn. 696, 2845
v. Shaw, 102 Tenn. 313, 2845
v. Sherman, 30 Barb. (N. Y.) 553, 316, 503, 615
v. United Electric R. Co., 93 Tenn. 492, 10, 1231, 1234, 1452
Cumbie v. St. Louis, &c., R. Co., 105 Ark. 415, 2222
Cuming v. Brooklyn R. Co., 109 N. Y. 95, 2863, 2865
Cumins v. Lawrence County, 1 S. Dak. 158, 1086
Cumming v. Barracouta, The, 40 Fed. 498, 2276
Cummings v. Fearey, 44 Mich. 39, 723
v. National Bank, 101 U. S. 153, 827, 888, 904, 906
v. National, &c., Co., 60 Wis. 603, 1852
v. Prescott, 2 Younge & C. Exch. 488, 282
v. Pittsburgh, &c., R. Co., 92 Pa. St. 82, 1935
v. Worcester, &c., R. Co., 166 Mass. 220, 1552
Cummins v. Dayton, &c., R. Co., 5 Lea (Tenn.) 401, 2164
v. Dayton, &c., Co., 9 Am. & Eng. R. Cas. 36, 345, 419, 2165
v. Des Moines, &c., R. Co., 63 Iowa 397, 1222, 1257, 1261, 1330
v. Evansville, &c., R. Co., 115 Ind. 417, 735, 737, 852, 1442, 1574
Cummins' Amendment, In re, 33 I. C. C. 682, 2510, 2529
Cumpston v. Texas, &c., R. Co. (Tex. Civ. App.), 33 S. W. 737, 1842
Cunard S. S. Co. v. Kelley, 115 Fed. 678, 2125, 2139
Cunkle v. Interstate R. Co., 54 Kans. 194, 389
Cunningham's Appeal, 108 Pa. St. 546, 102, 366
Cunningham v. Alabama, &c., Co., 4 Ala. 652, 114, 115
v. Ashley, 14 How. (U. S.) 377, 985
v. Board of Railroad Comrs., 158 Mass. 104, 817
v. Campbell, 33 Ga. 625, 1245, 1299
v. Chicago, &c., R. Co., (Mo. App.), 182 S. W. 1033, 2740
v. Dry-Dock, &c., R. Co., 31 Misc. (N. Y.) 471, 2892
v. Edgefield, &c., R. Co., 2 Head (Tenn.) 23, 145, 146, 147, 150, 151
v. Erie R. Co., 137 App. Div. (N. Y.) 506, 1670
v. Evansville, &c., R. Co., 102 Ind. 478, 1758
v. Fairhaven, &c., R. Co., 72 Conn. 244, 2822, 2824
v. Grand Trunk Railroad, 31 U. C. Q. B. 350, 251, 1794
v. Heidelberger, 48 Misc. (N. Y.) 614, 2833
v. International R. Co., 51 Tex. 503, 1407, 1408
v. Keeshan, 110 Ark. 99, 1073
v. Kentucky Trac. Co., 156 Ky. 30, 2477
v. Klamath, &c., R. Co., 54 Ore. 13, 33, 720
v. Los Angeles R. Co., 115 Cal. 561, 1528
v. Macon, &c., R. Co., 109 U. S. 446, 811, 825
v. Macon, &c., R. Co., 156 U. S. 400, 569
v. Memphis R., &c., Co., 126 Tenn. 343, 1326
v. Merrimac, &c., Co., 163 Mass. 89, 1849, 1858
v. Northwestern Imp. Co., 44 Mont. 180, 2022
v. Pacific, &c., R. Co., 61 Mo. 33, 1314
v. Philadelphia, &c., R. Co., 247 Pa. 134, 1869
v. Seattle, &c., Co., 3 Wash. 471, 1806
v. Thief River Falls, 84 Minn. 21, 1573, 1575, 1580
v. Union Pac. R. Co., 4 Utah 206, 2710
v. Vermont, &c., R. Co., 12 Gray (Mass.) 411, 362
Cunningham, &c., Co. v. Neal, 101 Tex. 338, 1
Cupp v. Commissioners, 19 Ohio St. 173, 1304, 1305
Curd v. Cincinnati, &c., R. Co., 163 Ky. 104, 1796
Cureton v. South Bound R. Co., 59 S. Car. 371, 1277, 1279
Curien v. Santini, 16 La. Ann. 27, 700
Curl v. Chicago, &c., R. Co., 63 Iowa 417, 2486, 2843
Curley v. Missouri Pac. R. Co., 98 Mo. 13, 1799
Curling v. Marquis Townshend, 19 Ves. 628, 631
Curnan v. Delaware, &c., R. Co., 138 N. Y. 480, 1406

[*References are to Sections—Vol. I,* §§ 1-706; *Vol. II,* §§ 710-1377; *Vol. III,* §§ 1380-1815; *Vol. IV,* §§ 1820-2375; *Vol. V,* §§ 2380-2902.]

Curran v. Arkansas, 15 How. (U. S.) 304, 125, 190, 705
v. Lake Champlain, &c., R. Co., 211 N. Y. 60, 1844
v. Shattuck, 24 Cal. 427, 1274
Currell v. Hannibal, &c., R. Co., 97 Mo. App. 93, 2726
Current v. Luther, 164 Ind. 252, 1008
v. Missouri Pac. R. Co., 86 Mo. 62, 2708
Currie's Case, 3 DeG., J. & S. 367, 106
Currie v. Atlantic City, 66 N. J. L. 140, 1459
v. Bangor, &c., R. Co., 105 Maine 529, 1222, 1624
v. Bowman, 25 Ore. 364, 331
v. Consol. R. Co., 81 Conn. 383, 1528, 1529
v. Mutual, &c., Co., 4 Hen. & M. (Va.) 315, 289
v. Natchez, &c., R. Co., 61 Miss. 725, 417, 1172, 1177, 1178, 1346
v. New York Transit Co., 66 N. J. Eq. 313, 1222
v. Sea Board, &c., R. Co., 156 N. Car. 432, 2310
v. Waverly, &c., R. Co., 52 N. J. L. 381, 1259, 1330
v. White, 45 N. Y. 822, 352
Currier v. Concord R. Co., 48 N. H. 321, 370, 417, 420, 422, 441
v. Lebanon, &c., Co., 56 N. H. 262, 102 116
v. Marietta, &c., R. Co., 11 Ohio St. 228, 455, 1132, 1199, 1220, 1222
v. New York, &c., R. Co., 35 Hun (N. Y.) 355, 190
Curry v. Chicago, &c., R. Co., 43 Wis. 665, 524, 534, 1725, 1882
v. Jones, 4 Del. Ch. 559, 1298
v. Kansas, &c., R. Co., 58 Kans. 6, 2438, 2441
v. Scott, 54 Pa. St. 270, 102, 366
v. Union Elec. R. Co., 86 Hun (N. Y.) 559, 1533
v. Woodward, 44 Ala. 305, 199, 351, 355
v. Woodward, 53 Ala. 371, 207
Curry Hotel Co. v. Mullins, 93 Mich. 318, 130
Curtice v. Chicago, &c., R. Co., 162 Wis. 421, 1978
Curtin v. Nittany Valley R. Co., 135 Pa. St. 20, 1330, 1333
v. Salmon, &c., Co., 130 Cal. 345, 558
Curtis v. Avon, &c., R. Co., 49 Barb. (N. Y.) 148, 2524
v. Bradford, 33 Wis. 190, 721
v. Butler County, 24 How. (U. S.) 435, 1023
v. Central, &c., R. Co., 6 McLean (U. S.) 401, 2402
v. Chicago, &c., 62 Iowa 418, 1630
v. Chicago, &c., R. Co., 95 Wis. 460, 1830
v. Cleveland, &c., R. Co., 140 Fed. 777, 531, 535, 759, 1585
Curtis v. Delaware, &c., R. Co., 74 N. Y. 116, 2243, 2458, 2506, 2511, 2513, 2519, 2525
v. Detroit, &c., R. Co., 27 Wis. 158, 2472
v. Eastern R. Co., 14 Allen (Mass.) 55, 1231
v. Jackson, 23 Minn. 268, 1367
v. Leavitt, 15 N. Y. 9, 476
v. McIlhenny, 5 Jones Eq. (N. Car.) 290, 651
v. Piedmont, &c., Co., 109 N. Car. 401, 471
v. Rochester, &c., R. Co., 20 Barb. (N. Y.) 282, 2842, 2858
v. Rochester, &c., R. Co., 18 N. Y. 534, 2396, 2484, 2498, 2707, 2841
v. St. Louis, &c., R. Co., 96 Ark. 394, 1408, 1665
v. St. Paul, &c., R. Co., 20 Minn. 28, 1205, 1333, 1334
v. St. Paul, &c., R. Co., 21 Minn. 497, 1326, 1344
v. Sioux City, &c., R. Co., 87 Iowa 622, 2866
v. Slater Constr. Co., 194 Mich. 259, 2038
v. Southern R. Co., 130 Ga. 675, 1647
v. Whipple, 24 Wis. 350, 997
Curtis, &c., Co. v. Pribyl, 38 Okla. 511, 1938
Curtner v. United States, 149 U. S. 662, 978
Cushing v. Gay, 23 Maine 9, 1339
Cushion Heel Shoe Co. v. Hartt, 181 Ind. 167, 20
Cushman v. Bonfield, 139 Ill. 219, 611, 614
v. Cloverland Coal Co., 170 Ind. 402, 260
v. Smith, 34 Maine 247, 1231, 1346, 1371
v. Thayer Mfg. Co., 76 N. Y. 365, 107, 113
Custar v. Titusville, &c., Co., 63 Pa. St. 381, 147, 149
Custer v. Railroad Co., 206 Pa. 529, 1655
Cutler v. Railway, 19 Q. B. Div. 64, 2514
Cutright v. Stanford, 81 Ill. 240, 204
Cutting v. Damerel, 88 N. Y. 410, 112, 113, 209, 652
v. Florida, &c., R. Co., 46 Fed. 641, 811, 2550
v. Grand Trunk R. Co., 13 Allen (Mass.) 381, 2728, 2750, 2841
v. Tavares, &c., R. Co., 61 Fed. 150, 597, 604, 606, 679
Cuttingham v. Weeks, 54 Ga. 275, 2045
Cutts v. Brainerd, 42 Vt. 566, 2164, 2165
Cuyler v. Decker, 20 Hun (N. Y.) 173, 2495
v. Rochester, 12 Wend. (N. Y.) 165, 1219
C. W. Hunt Co. v. Boston El. R. Co., 199 Mass. 220, 1403
Cyle v. Denver, &c., R. Co., 37 Colo. 298, 1749

[*References are to Sections—Vol. I,* §§ 1-706; *Vol. II,* §§ 710-1377; *Vol. III,* §§ 1380-1815; *Vol. IV,* §§ 1820-2375; *Vol. V,* §§ 2380-2902.]

Cypher v. Huntingdon, &c., Co., 149 Pa. St. 359, 1863
Cypress Shingle Co. v. Lorio, 46 La. Ann. 441, 85
Czech v. Great Northern R. Co., 68 Minn. 38, 1638
Czezewzka v. Benton-Belfontaine R. Co., 121 Mo. 201, 1542

D

Dabbs v. Kansas City, &c., R. Co. (Mo. App.), 202 S. W. 276, 1708, 1730
Dabney v. Stevens, 10 Abb. Prac. (N. S.) 39, 325
Dacey v. Old Colony R. Co., 153 Mass. 112, 1947, 2062
Dacres v. Oregon, &c., Navigation Co., 1 Wash. St. 525, 1698
Daggs v. Orient, &c., Co., 136 Mo. 391, 30
Dagnall v. Southern R. Co., 69 S. Car. 110, 2415, 2422
D'Agostino v. Pennsylvania R. Co., 72 N. J. L. 358, 1886, 1895
Dahn v. McAdoo, 256 Fed. 549, 2657
Dahl v. Milwaukee City R. Co., 65 Wis. 371, 1529
v. Milwaukee, &c., Co., 62 Wis. 652, 1541
Dahlberg v. Minneapolis, &c., R. Co., 32 Minn. 404, 1541, 2481
Dahlstrom v. St. Louis, &c., R. Co., 108 Mo. 525, 1648
Dahmer v. Northern Pac. R. Co., 48 Mont. 152, 1799
Dahrooge v. Pere Marquette R. Co., 144 Mich. 544, 2508
Daigle v. Lawrence Manufacturing Co., 159 Mass. 378, 1938
Daigneau v. Grand Trunk R. Co., 153 Fed. 593, 2841, 2842
Dailey v. Burlington, &c., R. Co., 58 Nebr. 396, 1881
v. Chicago, &c., R. Co., 121 Iowa 254, 1709, 1730
v. Preferred, &c., Assn., 102 Mich. 289, 2698
Daily v. Richmond, &c., R. Co., 106 N. Car. 301, 1686
Dair v. New York, &c., R. Co., 139 App. Div. (N. Y.) 751, 1852
Dairy v. Iowa C. R. Co., 113 Iowa 716, 1436
Dakin v. London, &c., R. Co., 26 L. J. Ch. 734, 1133
v. Oxley, 15 Com. B. (N. S.) 646, 2360
Dakota Cent. Tel. Co. v. South Dakota, 250 U. S. 163, 2657
Daland v. Williams, 101 Mass. 571, 353
Dale v. Blue Mountain, &c., Co., 15 Pa. Co. Ct. 513, 719
v. Delaware, &c., R. Co., 73 N. Y. 468, 1674, 2481
v. Denver City Tramwap Co., 173 Fed. 787, 2709
v. Donaldson Lumber Co., 48 Ark. 188, 339
v. Evans, 14 Ind. 288, 2243
v. Grant, 34 L. J. 142, 192
v. Hall, 1 Wils. 281, 2121
v. Hayes, 40 L. J. Ch. 244, 353
v. Kent, 58 Ind. 584, 643
v. Saunders Bros., 218 N. Y. 59, 2038
Daley v. Boston, &c., R. Co., 147 Mass. 101, 848, 1937
v. Chicago, &c., R. Co., 145 Wis. 249, 2486
v. Norwich, &c., R. Co., 26 Conn. 591, 1788
v. Railroad Co., 21 N. Y. S. 1011, 2473
v. St. Paul, 7 Minn. 390, 1320
Dalgleish v. Edinburgh Roperies & Sailcloth Co. (1913), Sc. Ct. Sess. 1007, 2036
Dallas v. Atlantic, &c., R. Co., 2 McA. (D. C.) 146, 718
v. Meyers (Tex. Civ. App.), 55 S. W. 742, 2846
Dallas County v. Home Fire Ins. Co., 97 Ark. 254, 884, 890
Dallas Consol. Elec. R. Co. v. Ison, 37 Tex. Civ. App.) 219, 1547, 2806
v. McAllister, 41 Tex. Civ. App. 131, 2863, 2884
v. Pettit, 47 Tex. Civ. App. 354, 2489
v. Summers, 48 Tex. Civ. App. 474, 2850
Dallas Consol. Trac. Co. v. Maddox (Tex.), 31 S. W. 702, 603
Dallas County v. Huidekoper, 154 U. S. 655, 372, 1098
v. McKenzie, 110 U. S. 686, 1079
Dallas, &c., R. Co. v. Able, 72 Tex. 150, 1573, 1580
v. Chenault, 4 Tex. Civ. App. 171, 1323
v. Hardy (Tex. Civ. App.), 86 S. W. 1053, 2851
v. Langston (Tex. Civ. App.), 98 S. W. 425, 2476
v. Maddox (Tex.), 31 S. W. 702, 2438
v. Spicker, 61 Tex. 427, 2056
Dallas, &c., Transit Co. v. Dunlap, 7 Tex. Civ. App. 471, 1529
v. Elliott, 7 Tex. Civ. App. 216, 1529
Dallas, &c., Co. v. Wasco, &c., Co., 3 Ore. 527, 1416
Dalliba v. Winschell, 11 Idaho 364, 669
Dalton v. Chicago, &c., R. Co., 114 Iowa 257, 2901
v. Cleveland, &c., R. Co., 144 Ind. 121, 729
v. Kansas City, &c., R. Co., 17 L. R. A. (N. S.) 1230, 2843
v. Louisville, &c., R. Co., 22 Ky. L. 97, 2790
v. Midland Counties R. Co., 13 C. B. 474, 356
v. St. Louis, &c., R. Co., 113 Mo. App. 71, 1417
v. Southeastern R. Co., 4 C. B. (N. S.) 296, 2063
Dalton &c., R. Co. v. McDaniel, 56 Ga. 191, 168, 207
Daily v. Chicago, &c., R. Co., 43 Minn. 319, 1766, 1771
v. Detroit, &c., R. Co., 105 Mich. 193, 1445, 1556
v. Georgia, &c., Railroad Co., 80 Ga. 793, 1425, 1426
v. New Jersey, &c., Co., 155 Mass. 1, 2056, 2057

[*References are to Sections—Vol. I,* §§ 1-706; *Vol. II,* §§ 710-1377; *Vol. III,* §§ 1380-1815; *Vol. IV,* §§ 1820-2375; *Vol. V,* §§ 2380-2902.]

Daily v. New York City R. Co., 132 App. Div. (N. Y.) 359, 1534
Dalzell v. Steamboat Saxon, 10 La. Ann. 280, 2205
Dameron v. Eskridge, 104 N. Car. 621, 584
Damon's Appeal, 119 Pa. St. 287, 1133
Damon v. Reeves, 62 Mich. 465, 605
Damp v. Dame, 29 Wis. 419, 1345
Damrell v. Board of Supervisors, 40 Cal. 154, 1338
Dam, The, 40 Fed. 691, 2102
Dana v. Bank of U. S., 5 Watts & S. (Pa.) 223, 276, 294, 299
v. New York, &c., R. Co., 50 How. Prac. (N. Y.) 428, 2161
v. New York, &c., R. Co., 23 Hun (N. Y.) 473, 1909
v. New York, &c., R. Co., 92 N. Y. 639, 1902
Danbury, &c., R. Co. v. Wilson, 22 Conn. 435, 24, 63, 120, 135, 141, 156, 162, 163, 164, 173
Dane v. Chemical Co., 164 Mass. 453, 1933
v. Young, 61 Maine 160, 107, 203
Danforth v. Coleman, 23 Wis. 528, 589
v. Philadelphia, &c., R. Co., 30 N. J. Eq. 12, 740, 1406
Dangerfield v. Atchison, &c., R. Co., 62 Kans. 85, 2424
Daniel v. Atlantic Coast Line R. Co., 136 N. Car. 517, 251
v. Brooklyn Heights R. Co., 67 Misc. (N. Y.) 78, 2429
v. Chesapeake, &c., R. Co., 36 W. Va. 397, 1897, 1907, 1913
v. Metropolitan R. Co., L. R. 3 C. P. 216, 591, 1658, 2498
v. New Jersey St. R. Co., 64 N. J. L. 603, 2384, 2507
v. Petersburg R. Co., 117 N. Car. 592, 1805, 2489
Daniel Ball, The, 10 Wall. (U. S.) 557, 812, 922, 2538, 2553
Daniell, Ex parte, 1 DeG. and J. 372, 128
Daniell's Case, 22 Beav. 43, 110
Daniels v. Atlantic Coast Line R. Co., 136 N. Car. 517, 1806
v. Ballantine, 23 Ohio St. 532, 2205, 2237
v. Bay City Tract., &c., Co., 143 Mich. 493, 1492
v. Chicago, &c., R. Co., 35 Iowa 129, 1172, 1281, 1346
v. Chicago, &c., R. Co., 41 Iowa 52, 1270
v. Detroit, &c., R. Co., 163 Mich. 468, 721
v. Hart, 118 Mass. 543, 79, 440, 553, 585, 1932
v. New York, &c., R. Co., 154 Mass. 349, 1798
v. New York, &c., R. Co., 183 Mass. 393, 2057
v. Savannah, &c., R. Co., 86 Ga. 236, 2055
v. St. Louis, &c., R. Co., 62 Mo. 43, 373, 379
v. Staten Island, &c., R. Co., 125 N. Y. 407, 1659, 1686
Daniels v. Tearney, 102 U. S. 415, 1285
v. Union Pac. R. Co., 6 Utah 357, 1908
D'Anjou v. Deagle, 3 Harris & J. 206, 2118
Danner v. South Carolina R. Co., 4 Rich. L. (S. Car.) 329, 1658, 1880
Dano v. Mississippi, &c., R. Co., 27 Ark. 564, 958, 1419, 1420
Danskin v. Pennsylvania R. Co., 76 N. J. L. 660, 1656
Dantzer v. Indianapolis Union R. Co., 141 Ind. 604, 1243, 1436
Dantzler v. DeBardeleben, &c., Co., 101 Ala. 309, 1946
Danvers Sav. Bank v. Thompson, 133 Mass. 182, 747
Danville v. Danville R., &c., Co., 114 Va. 382, 1486
v. Montpelier, &c., R. Co., 43 Vt. 144, 1053, 1076
v. Pace, 25 Grat. (Va.) 1, 1186
v. Southern R., 8 I. C. C. 409, 2588
Danville Brick Co. v. Chicago, &c., Ry. Co., 20 I. C. C. 239, 2596
Danville Bridge Co. v. Pomeroy, 15 Pa. St. 151, 264
Danville St. Car Co. v. Watkins, 97 Va. 713, 1538
Danville, &c., R. Co. v. Brown, 90 Va. 340, 1794
v. Commonwealth, 73 Pa. St. 29, 850
v. Stewart, 2 Metc. (Ky.) 119, 2483, 2868
Danville, &c., Co. v. State, 16 Ind. 456, 65
Daoust v. Chicago, &c., R. Co., 149 Iowa 650, 2220, 2233
Darby v. Wright, 3 Blatchf. (U. S.) 170, 569
D'Arc v. London, &c., R. Co., L. R. 9 C. P. 325, 2262
D'Arcy v. Tamar, &c., Co., 4 Hurls. & Colt, 463, 297
Dardanelle, &c., R. Co. v. Shinn, 52 Ark. 93, 419
Darden v. Atlantic, &c., R. Co., 144 N. Car. 1, 2474, 2475
Dargan v. Carolina, &c., R. Co., 113 N. Car. 596, 1291
v. Carolina, &c., R. Co., 131 N. Car. 623, 1219, 1351
v. Pullman, &c., Co., 2 Tex. Civ. App. 607, 2459
Darling v. Blackstone, &c., Co., 16 Gray (Mass.) 187, 1310
v. Boston, &c., R. Co., 11 Allen (Mass.) 285, 2164, 2184, 2190
v. Boston, &c., R. Co., 121 Mass. 118, 1695, 1719, 1720
v. Burnett, 96 Ark. 461, 2027, 2030
v. Gunn, 50 Ill. 424, 904
v. New York, &c., R. Co., 17 R. I. 708, 1827
v. Westmoreland, 52 N. H. 401, 1674, 1804
Darlington v. Atlantic Trust Co., 68 Fed. 849, 999, 1034, 1085
v. Missouri Pac. R. Co., 99 Mo. App. 1, 2369, 2370

[*References are to Sections—Vol. I,* §§ 1-706; *Vol. II,* §§ 710-1377; *Vol. III,* §§ 1380-1815; *Vol. IV,* §§ 1820-2375; *Vol. V,* §§ 2380-2902.]

Darlington v. Roscoe (1907), 1 K. B. 219, 2036
v. United States, 82 Pa. St. 382, 1186, 1314
Darlington Lumber Co. v. Missouri Pac. R. Co., 216 Mo. 658, 2213, 2369
Darnell v. Lyon, 85 Tex. 455, 123
v. State, 48 Ark. 321, 59
Darracott v. Chesapeake, &c., R. Co., 83 Va. 288, 1842
Darrigan v. New York, &c., R. Co., 52 Conn. 285, 1895, 1902
Dart v. Ensign, 47 N. Y. 619, 2361
v. Huston, 22 Ga. 506, 710
v. McKinney, 9 Blatchf. (U. S.) 359, 758
Dart Mfg. Co. v. Carr, 174 Iowa 471, 2314
Dartmouth College v. Woodward, 4 Wheat. (U. S.) 518, 22, 23, 54
Dash v. Van Kleeck, 7 Johns. (N. Y.) 477, 780
Dashew v. Interborough Rapid Transit Co., 175 N. Y. S. 875, 2493
Dater v. Troy, &c., R. Co., 2 Hill (N. Y.) 629, 1371
Daube v. Chicago, &c., R. Co., 39 Tex. Civ. App. 24, 2751
Dauchy v. Brown, 24 Vt. 197, 107, 204
Daugherty v. Fowler, 44 Kans. 628, 2127
v. Herzog, 145 Ind. 255, 1409
v. Midland Steel Co., 23 Ind. App. 78, 1857
Daum v. North Jersey St. R. Co., 69 N. J. L. 1, 1556
Daume v. Chicago, &c., R. Co., 72 Wis. 523, 1686
Dauyette v. Nashua St. R., 69 N. H. 625, 2895
Dave v. Morgan's Louisiana, &c., R. Co., 46 La. Ann. 273, 720
Davenport v. Brooklyn City R. Co., 100 N. Y. 632, 1446, 1541, 1664
v. Chicago, &c., R. Co., 38 Iowa 633, 884
v. Chicago, &c., R. Co., 76 Wis. 399, 1716
v. Dows, 18 Wall. (U. S.) 626, 190, 891
v. Kelley, 7 Iowa 102, 1469
v. Kelly, 42 N. Y. 193, 646
v. Pennsylvania R. Co., 166 Pa. St. 480, 699
v. Railroad Co., 173 Pa. St. 398, 2223
v. Richmond City, 81 Va. 639, 1185
Davenport Nat. Bank v. Homeyer, 45 Mo. 145, 2148, 2150
Davenport, &c., R. Co. v. O'Conner, 40 Iowa 477, 144
v. Renwick, 102 U. S. 180, 1257
v. Rogers, 39 Iowa 298, 144
v. Sinnet, 111 Ill. App. 75, 1259, 1261, 1282
Daves v. Southern Pac. Co., 98 Cal. 19, 1866
Davey v. London, &c., R. Co. L. R., 11 Q. B. D. 213, 1658, 1676, 1880
v. Mason, 1 Car. & M. 45, 2118
David v. Kingscote, 6 M. & W. 174, 2
v. Louisville, &c., R. Co., 158 Ky. 721, 1331, 1337
v. Portland, &c., Co., 14 Ore. 98, 1024
David and Caroline, The, 5 Blatch. (U. S.) 266, 2214
Davidson's Case, 3 DeG. & S. 21, 131
Davidson v. Boston, &c., R. Co., 3 Cush. (Mass.) 91, 1140, 1232, 1284, 1310, 1313, 1354
v. Bridgeport, 8 Conn. 472, 265
v. Burnand, L. R. 4 C. P. 117, 2267
v. Central Iowa R. Co., 75 Iowa 22, 1725
v. Chicago, &c., R. Co., 98 Mo. App. 142, 1679
v. County Commissioners, 18 Minn. 482, 2
v. Denver, &c., Co., 4 Colo. App. 283, 1516, 1542
v. Gillies, 1 Am. & Eng. R. Cas. 595, 363
v. Graham, 2 Ohio St. 131, 2252, 2311
v. Gwynne, 12 East 381, 2230
v. Hobson, 1 Mo. App. 28, 18
v. Illinois Cent. R. Co., 124 La. Ann. 165, 1656
v. Lake Shore, &c., R. Co., 179 Pa. 227, 1687
v. Lake Shore, &c., R. Co., 171 Pa. St. 522, 1663
v. Michigan, &c., R. Co., 49 Mich. 428, 803, 1699
v. New Orleans, 96 U. S. 97, 929, 1185, 1187, 1241, 1304
v. Nicholson, 59 Ind. 411, 730
v. Rankin, 34 Cal. 503, 213
v. St. Paul, &c., R. Co., 34 Minn. 51, 1768
v. Southern Pacific R. Co., 44 Fed. 476, 1849, 2851
v. State, 4 Tex. App. 545, 860
v. Texas, &c., R. Co., 29 Tex. Civ. App. 54, 1248, 1291, 1310, 1344
Davidson Benedic Co. v. Severson, 109 Tenn. 572, 2048
Davidson Dev. Co. v. Southern R. Co., 147 N. Car. 503, 2750
Davidsson v. Hill (1901), 2 K. B. 606, 2054
Davie v. Cochrane, &c., Co., 164 Mass. 453, 1933
Davies v. Ball, 64 Wash. 292, 200, 209
v. Los Angeles, 86 Cal. 37, 946
v. Mann, 10 Mees. & W. 546, 1671, 1791
v. New York, &c., Co., 41 Hun (N. Y.) 492, 575
v. People's Ry. Co., 159 Mo. 1, 1556
v. St. Louis, &c., R. Co., 56 Iowa 192, 477
v. Texas, &c., R. Co., 62 Tex. Civ. App. 599, 2295
Daviess County v. Dickinson, 117 U. S. 657, 1013, 1026, 1070, 1071, 1086, 1098, 1100, 1113
v. Howard, 13 Bush (Ky.) 101, 1047, 1070, 1089
v. Huidekoper, 98 U. S. 98, 1058, 1078, 1097, 1098

[*References are to Sections—Vol. I,* §§ 1-706; *Vol. II,* §§ 710-1377; *Vol. III,* §§ 1380-1815; *Vol. IV,* §§ 1820-2375; *Vol. V,* §§ 2380-2902.]

Davis v. Aetna, &c., Co., 67 N. H. 218, 2243
v. Altin, &c., R. Co., 180 Ill. App. 1, 620, 676, 679
v. Alvord, 94 U. S. 545, 1420
v. Atlanta, &c., R. Co., 63 S. Car. 370, 530, 535, 1648
v. Atlantic Coast Line R. Co., 104 S. Car. 63, 2518
v. Badders, 95 Ala. 348, 1403
v. Baltimore, &c., R. Co., 152 Pa. St. 314, 1852, 1858
v. Bangor, &c., 60 Maine 303, 1309
v. Bank, 4 McLean (U. S.) 387, 424
v. Bank of England, 2 Bing. 393, 107
v. Belford, 70 Mich. 120, 123
v. Boston, &c., R. Co., 70 N. H. 519, 1721
v. Bradley, 24 Vt. 55, 2146
v. Bradley, 28 Vt. 118, 2148
v. Bronson, 2 N. Dak. 300, 123
v. Burlington, &c., R. Co., 26 Iowa 549, 1709, 1717
v. Button, 78 Cal. 247, 2096, 2097, 2380
v. Camden, &c., R. Co., 73 N. J. L. 415, 1519
v. Cayuga, &c., R. Co., 10 How. Prac. (N. Y.) 330, 2506, 2512
v. Central Cong. Soc., 129 Mass. 367, 1786
v. Central Vt. R. Co., 66 Vt. 290, 2143, 2205, 2257, 2266
v. Central Vt. R. Co. (Vt.), 113 Atl. 539, 2835
v. Central R. Co., 75 Ga. 645, 1701, 1724
v. Central, &c., R. Co., 17 Ga. 323, 33
v. Central, &c., R. Co., 55 Vt. 84, 1823, 1849, 1862, 1895, 1896, 198, 1903
v. Charles River Branch R. Co., 11 Cush. (Mass.) 506, 1311, 1330, 1354
v. Chesapeake, &c., R. Co., 122 Ky. 528, 2431
v. Chesapeake, &c., R. Co., 25 Ky. L. 342, 2795
v. Chesapeake, &c., Ry. Co., 29 Ky. L. 53, 2101, 2388, 2499
v. Chicago, &c., R. Co., 46 Fed. 307, 754
v. Chicago, &c., R. Co., 40 Iowa 292, 1700
v. Chicago, &c., R. Co., 46 Iowa 389, 1438, 1576
v. Chicago, &c., R. Co., 83 Iowa 744, 2264, 2526
v. Chicago, &c., R. Co., 58 Wis. 646, 1443, 1495, 1647, 1790
v. Chicago, &c., R. Co., 93 Wis. 470, 2243, 2396, 2432, 2465, 2492, 2498, 2546, 2707, 2881
v. Cincinnati, &c., R. Co., 172 Ky. 55, 1980
v. Cleveland, &c., R. Co., 146 Fed. 403, 755, 2553
v. Cleveland, &c., R. Co., 140 Ind. 468, 1633
Davis v. Cleveland, &c., R. Co., 217 U. S. 157, 721, 2314, 2553
v. Cobban, 39 Iowa 392, 139
v. Columbia, &c., R. Co., 21 S. Car. 93, 1824, 1825
v. Concord, &c., R. Co., 68 N. H. 247, 2827
v. Congregation, 40 App. Div. (N. Y.) 424, 190
v. County Commissioners, 153 Mass. 218, 1573
v. Crookston, &c., Co., 57 Minn. 402, 1419
v. Davis, &c., R. Co., 89 Mo. 347, 2205
v. Detroit United R. Co., 162 Mich. 240, 1534
v. Detroit, &c., R. Co., 20 Mich. 105, 250, 1847, 1854, 1902
v. Duke of Malborough, 2 Swanst. *p. 167, per Lord Eldon, 670
v. Dumont, 37 Iowa 47, 149
v. Duncan, 19 Fed. 477, 663, 665, 671
v. Durham Trac. Co., 141 N. Car. 134, 1529
v. East Tenn. &c., R. Co., 87 Ga. 605, 1214, 1225
Davis v. Flagstaff, &c., Co., 2 Utah 74, 292, 359
v. Forbes, 171 Mass. 548, 1850
v. Galveston, &c., R. Co., 42 Tex. Civ. App. 55, 2482
v. Garrett, 6 Bing. 716, 2169, 2202, 2204, 2205, 2232, 2237, 2288
v. Gemmel, 70 Md. 356, 715
v. Georgia R. &c., Co., 110 Ga. 305, 2887
v. Gray, 16 Wall. (U. S.) 203, 209, 581, 620, 621, 622, 638, 651, 653, 982, 983
v. Guarneeri, 45 Ohio St. 470, 2069
v. Hannibal, &c., Co., 19 Mo. App. 425, 1697
v. Houghtellin, 33 Nebr. 582, 1805
v. Howell, 47 N. J. 280, 1295
v. Jackson, 152 Mass. 58, 353
v. Jacksonville, &c., R. Co., 126 Mo. 69, 717, 2163, 2164, 2170, 2231, 2232, 2288, 2703, 2733
v. Jones, 2 Fed. 618, 827
v. Kendallville, 5 Biss. (U. S.) 280, 1100
v. Korriman, 141 Ala. 479, 2830
Davis v. La Crosse, &c., R. Co., 12 Wis. 16, 1310
v. Ladoga Creamery Co., 128 Ind. 222, 620, 651
v. Lehigh V. R. Co., 64 Hun (N. Y.) 492, 2496
v. Leominster, 1 Allen (Mass.) 182, 1442
v. Life Assn., 11 Fed. 781, 653
v. L. N. Dantzler Lumber Co. (Miss.), 89 So. 148, 2657
v. Louisville Trust Co., 181 Fed. 10, 146
v. Louisville, &c., R. Co., 30 Ky. L. 172, 1647
v. Louisville, &c., R. Co., 69 Miss. 136, 2478

[*References are to Sections—Vol. I,* §§ 1-706; *Vol. II,* §§ 710-1377; *Vol. III,* §§ 1380-1815; *Vol. IV,* §§ 1820-2375; *Vol. V,* §§ 2380-2902.]

Davis v. Lusk (Mo. App.), 190 S. W. 362, 2866
v. Mayor, &c., I Duer (N. Y.) 451, 398
v. Memphis City R. Co., 22 Fed. 883, 262, 327, 710
v. Memphis, &c., R. Co., 87 Ala. 633, 87, 461
v. Meredith, 48 Mo. 263, 723
v. Metropolitan St. Ry. Co. (Mo. App.), 177 S. W. 1097, 2881
v. Michigan Central R. Co., 22 Ill. 278, 2506, 2518, 2522, 2525
v. Michigan Cent. R. Co., 294 Ill. 355, 2835
v. Minneapolis, &c., R. Co., 134 Minn. 369, 1994
v. Montgomery, &c., Co., 101 Ala. 121, 106
v. New Bedford, 133 Mass. 49, 1284
Davis v. New York, 14 N. Y. 506, 1425, 1426, 1447, 1456, 1461, 1463, 1470, 2380
v. New York, &c., R. Co., 143 Mass. 301, 38, 1930, 2051
v. New York, &c., R. Co., 159 Mass. 532, 1849, 1886, 1896, 1910, 1938, 1946, 1949, 1950
v. New York, &c., R. Co., 70 Minn. 37, 2268, 2269, 2759
v. New York, &c., R. Co., 47 47 N. Y. 400, 1660
v. Norfolk So. R. Co., 172 N. Car. 209, 2115
v. Nuttalisburg, &c., Co., 34 W. Va., 500, 1881
v. Old Colony R. Co., 131 Mass. 258, 49, 266, 395, 396, 405, 426, 428, 429, 431, 503, 546
v. Oregon, &c., R. Co., 8 Ore. 172, 1674
v. Oregon, &c., R. Co., 31 Utah 307, 2699
v. Pattison, 24 N. Y. 317, 2361
v. Pennsylvania R. Co., 215 Pa. St. 581, 1330
v. Providence, &c., R. Co., 121 Mass. 134, 534
v. Railroad Co., 1 Woods (U. S.) 661, 636
v. Railway Co., 53 Ark. 117, 2045
v. Rock Creek, &c., Co., 55 Cal. 359, 327
v. Rockingham, &c., Co., 89 Va. 290, 410
v. St. Louis, &c., R. Co., 53 Ark. 117, 2048, 2064, 2065
v. St. Louis, &c., R. Co., 25 Fed. 786, 758
v. St. Louis, &c., R. Co., (Tex. Civ. App.), 92 S. W. 831, 1799, 1800
v. San Lorenzo, &c., Co., 47 Cal. 517, 1134, 1371
v. Seaboard Air Line R. Co., 134 N. Car. 300, 1728
v. Seeley, 91 Iowa 583, 2808
v. Shafer, 50 Fed. 764, 123
v. Shearer, 90 Wis. 250, 647
v. Smith, 15 Mo. 467, 2203
Davis v. Snead, 33 Grat. (Va.) 705, 651
v. South Side El. R. Co., 292 Ill. 378, 2404, 2493, 2890
v. Southern Pac. R. Co., 235 Fed. 731, 440
v. Southern R. Co., 68 S. Car. 446, 1721
v. Spragg, 72 W. Va., 672, 1435
v. State, 119 Ind. 555, 844
v. State, 51 Nebr. 301, 870
v. State, 6 Tex. App. 166, 860
v. Staten Island, &c., R. Co., 1 App. Div. (N. Y.) 178, 1842
v. Tacoma R. &c. Co., 35 Wash. 203, 2859
v. Texas, &c., R. Co., 91 Tex. 505, 2213
v. Titusville, &c., R. Co., 114 Pa. St. 308, 1274, 1279, 1310, 1311
v. United States, 104 Fed. 136, 2574
v. United States, &c., 77 Md. 35, 184
v. Vernon Shell Road Co., 103 Ga. 491, 60
v. Wabash, &c., R. Co., 89 Mo. 340, 2201, 2204, 2205, 2276, 2738, 2741
v. Wabash, &c., R. Co., 122 Mo. App. 637, 2270, 2352
v. Wakelee, 156 U. S. 680, 2220
v. Western, &c., R. Co., 107 Ala. 626, 1881
v. Williams, 121 Ala. 542, 441
v. Woolnough, 9 Iowa 104, 1032
v. Yuba Co., 75 Cal. 452, 1076
Davis Coal Co., v. Polland, 158 Ind. 607, 1850, 1938
Davis, &c., Co. v. Barber, 51 Fed. 148, 123
v. Clausen, 65 Wash. 156, 2022
v. Davis, &c., Wagon Co., 20 Fed. 699, 278
v. Hillsboro, &c., Co., 10 Ind. App. 42, 20
Davison v. City Bank, 57 N. Y. 81, 2361
v. Gillies, 16 Ch. Div. (1879) 347n, 2590
v. Hutchison, 44 N. J. Eq. 474, 1391
Dawes v. Peck, 8 T. R. 330, 2146, 2703
Dawkes v. Lord De Lorane, 3 Wils. 207, 683
Dawley v. Wagner P. C. Co., 169 Mass. 315, 2450, 2459
Dawson v. Chicago, &c., R. Co., 114 Fed. 870, 1887, 1995
v. Chicago, &c., R. Co., 79 Mo. 296, 2232
v. Danbury Bank, 15 Mich. 489, 582
v. Harrington, 12 Ill. 300, 1405
v. Iron Range, &c., R. Co., 97 Mich. 33, 725
v. Kinney, 144 Fed. 710, 757
v. Lee, 83 Ky. 49, 2540
v. Louisville, &c., R. Co., 6 Ky. L. 668, 2471
v. Manchester, &c., R. Co., 5 L. T. R. (N. S.) 682, 2482
v. New York, &c., Bridge, 31 App. Div. (N. Y.) 537, 2493

[*References are to Sections—Vol. I,* §§ 1-706; *Vol. II,* §§ 710-1377; *Vol. III,* §§ 1380-1815; *Vol. IV,* §§ 1820-2375; *Vol. V,* §§ 2380-2902.]

Dawson v. Parsons, 137 N. Y. 605, 623
v. Quincy, &c., R. Co., 138 Mo. App. 365, 2754
v. Railroad Co., 156 Mass. 127, 2473
v. St. Louis, &c., R. Co., 76 Mo. 514, 2271, 2346

Day v. Atlantic, &c., R. Co., 179 Fed. 30, 2079
v. Bergen, 53 N. Y. 404, 658
v. Boston, &c., R. Co., 96 Maine 207, 2697
v. Brooklyn, &c., R. Co., 76 N. Y. 593, 1555
v. Cleveland, &c., R. Co., 137 Ind. 206, 1852, 1881
v. Croft, 2 Beav. (Eng.) 488, 668
v. Green, 4 Cush. (Mass.) 433, 1443, 1493
v. Holland, 15 Ore. 464, 2843
v. Joiner, 6 Baxt. (Tenn.), 441, 902
v. Louisiana, &c., R. Co., 121 La. 180, 1913
v. Lyon, 11 N. J. Eq. 331, 607
v. Missouri, &c., R. Co., 132 Mo. App. 707, 1673
v. New Lots, 107 N. Y. 148, 605
v. New York Central R. Co., 31 Barb. (N. Y.) 548, 481
v. New York &c., R. Co., 53 Barb. (N. Y.) 250, 1703
v. Ogdensburg, &c., R. Co., 107 N. Y. 129, 58, 498, 500, 507, 547
v. Owen, 5 Mich. 520, 222, 233, 1840, 2383, 2540, 2794
v. Postal Telegraph Co., 66 Md. 354, 638
v. Railroad Co., 41 Ohio St. 392, 462, 1224
v. Ridley, 16 Vt. 48, 2202, 2703
v. Spiral Springs Co., 57 Mich. 146, 427
v. Tacoma, &c., R. Co., 80 Wash. 161, 372, 730, 739, 1476
v. Toledo, &c., R. Co., 42 Mich, 523, 1858, 1859, 1866
v. Wamsley, 33 Ind. 145, 264
v. Woodworth, 13 How. (U. S.) 363, 1698
v. Worcester, &c., R. Co., 151 Mass. 302, 377, 383, 385, 548

Dayharsh v. Hannibal, &c., R. Co., 103 Mo. 570, 1897, 1910

Dayton v. Borst, 31 N. Y. 435, 209, 639
v. Coal & Iron Co., 99 Tenn. 578, 889
v. Lewton, 20 Ohio St. 401, 477, 596, 1155, 1156, 1163, 1167, 1350
v. Parke, 67 Hun 137, 2361
v. South Covington, &c., R. Co., 177 Ky. 202, 1464

Dayton Coal, &c., Co. v. Cincinnati, &c., R. Co., 239 U. S. 446, 2598
v. Dodd, 188 Fed. 597, 1870

Dayton, &c., Mining Co. v. Seawell, 11 Nev. 394, 1185, 1188

Dayton, &c., R. Co., v. Dayton, &c. Traction Co., 26 Ohio. C. C. 1, 1515
v. Hatch, 1 Disney (Ohio) 84, 131, 134, 277, 290, 291, 293
v. Marshall, 11 Ohio St. 497, 1326

Dayton, &c., Co. v. Felsenthal, 116 Fed. 961, 620

Dazy v. Apponaug Co., 36 R. I. 81, 2033

Deaderick v. Wilson, 8 Baxt. (Tenn.) 108, 197, 333, 378

Deal v. Coal, &c., R. Co., 215 Fed. 285, 1966
v. St. Louis, &c., R. Co., 144 Mo. App. 684, 1699

Dealey v. Mullen, 149 Mass. 432, 1800
v. Philadelphia, &c., R. Co., 2 Sad. (Pa.) 224, 1906, 1913

Dealing v. New York, &c., R. Co., 8 N. Y. St. 386, 723

Dean's Appeal, 98 Pa. St. 101, 706

Dean v. Ann Arbor St. R. Co., 93 Mich. 330, 1452
v. Applegarth, 65 Cal. 391, 576
v. Biggs, 25 Hun (N. Y.) 122, 204, 563
v. Central City, &c., R. Co. (Ky. App.), 125 S. W. 739, 1832
v. Chicago, &c., R. Co., 43 Wis. 305, 1734
v. Colt, 99 Mass. 480, 1350
v. Davis, 51 Cal. 406, 22
v. Driggs, 137 N. Y. 274, 345, 2139
v. East Tenn., &c., R. Co., 98 Ala. 586, 1822
v. Hilton, &c., Lumber Co., 6 Ga. App. 480, 1729
v. Kansas City, &c., R. Co., 199 Mo. 386, 1837, 1852, 2842
v. King, 22 Ohio St. 118, 92, 345, 2139, 2140
v. London, &c., Ry. Co., 3 B. W. C. C. 351, 2031
v. Oregon R., &c., Co., 44 Wash. 564, 2060
v. Paterson, 67 N. J. L. 199, 1488
v. Pennsylvania R. Co., 129 Pa. St. 514, 1670, 1675
v. Rapid Tel. Co., 162 Mo. App. 100, 113
v. Reynolds, 12 Ind. App. 97, 1414
v. Southern R. Co., 107 S. Car. 25, 2274, 2576
v. St. Paul, &c., Co., 41 Minn. 360, 2200
v. State, 149 Ala. 34, 1515
v. Vaccaro, 39 Tenn. 488, 2292
v. Wabash R. Co., 229 Mo. 425, 2817

Deane v. St. Louis Transit Co., 192 Mo. 575, 1534
v. Todd, 22 Mo. 90, 904

Deans v. Wilmington, &c., R. Co., 107 N. Car. 686, 1789

Deansville Cemetery Assn., Matter of, 66 N. Y. 569, 1188

[*References are to Sections—Vol. I,* §§ 1-706; *Vol. II,* §§ 710-1377; *Vol. III,* §§ 1380-1815; *Vol. IV,* §§ 1820-2375; *Vol. V,* §§ 2380-2902.]

Dearborn v. Boston, &c., R. Co., 24 N. H. 179, 850, 1259, 1261, 1271, 1281, 1282, 1336, 1384
Dearden v. Townsend, L. R. 1 Q. B. 10, 867
Deardorff v. Chicago, &c., R. Co., 263 Mo. 65, 2550
De Atley v. Chesapeake, &c., R. Co., 201 Fed. 591, 1962, 1963, 1974
v. Northern Pac. R. Co., 42 Mont. 224, 1648
Deaver-Jeter Co. v. Southern R. Co., 91 S. Car. 503, 254, 2271, 2703
Deavers v. Spencer, 70 Fed. 480, 1862, 1896
DeBaker v. Southern Cal. R. Co., 106 Cal. 257, 1384
DeBemer v. Drew, 57 Barb. (N. Y.) 438, 639
DeBetz's Petition, 9 Abb. N. Cas. (N. Y.) 246, 578
Debevoise v. New York, &c., R. Co., 98 N. Y. 377, 2053
DeBiase v. Normandy Water Co., 228 Fed. 234, 2028
De Board v. Camden Interstate R. Co., 62 W. Va. 41, 1553
De Bolt v. Kansas City, &c., R. Co., 123 Mo. 496, 1785, 2708
Debs, In re, 158 U. S. 564, 658, 731, 2539, 2554, 2574
Debs v. Dalton, 7 Ind. App. 84, 723
De Buol v. Freeport, &c., R. Co., 111 Ill. 499, 1270, 1298, 1330
DeCamp v. Alward, 52 Ind. 468, 294, 694, 698
v. Eveland, 19 Barb. (N. Y.) 81, 68
v. Hibernia, &c., R. Co., 47 N. J. L. 43, 1190, 1206, 1207, 1209, 1220, 1222
v. Mississippi, &c., R. Co., 12 Iowa 348, 250
v. Omaha, &c., Ry. Co., 62 Minn. 207, 1769
Decan v. Shipper, 35 Pa. St. 239, 2148, 2149
Decatur v. Grand Rapids, &c., R. Co., 146 Ind. 577, 1315
v. Hamilton, 89 Ill. App. 561, 2859, 2862
v. Southern R. Co., 183 Ala. 531, 958
Decatur, &c., Light Co. v. Industrial Board, 276 Ill. 472, 2036
De Caumont v. Bogert, 36 Hun (N. Y.) 382, 111, 112
Dechene v. Greenfield, &c., R. Co., 188 Mass. 423, 1517
Decker, In re, 37 Misc. (N. Y.) 527, 109
Decker v. Atchison, &c., R. Co., 3 Okla. 553, 2383
v. Evansville, &c., R. Co., 133 Ind. 493, 1435
v. Gardner, 58 Hun. (N. Y.) 602, 657
v. Gardner, 124 N. Y. 334, 621, 629, 656, 701
v. Hughes, 68 Ill. 33, 1002
v. Manhattan R. Co., 49 Hun (N. Y.) 607, 2896
v. Missouri Pac. R. Co., 149 Mo. App. 534, 1875
Deckerd v. Wabash R. Co., 111 Mo. App. 117, 1837
Dederichs v. Salt Lake City R. Co., 14 Utah 137, 2817
Deere v. Bagley, 80 Iowa 197, 254
v. Cole, 118 Ill. 165, 1352
v. Rio Grande County, 33 Fed. 823, 1118
Deering Harvester Co. v. Barzak, 227 Ill. 71, 2862
Defenbaugh v. Union Pac. R. Co., 102 Kans. 569, 1938
De Field v. Harding Dredge Co., 180 Mo. App. 563, 721
Deforest v. Jewett, 88 N. Y. 264, 1824, 1829
DeForth v. Wisconsin, &c., R. Co., 52 Wis. 320, 1063
De Francesco v. Piney Mining Co., 76 W. Va. 756, 2021
Defrieze v. Illinois Ent. R. Co. (Iowa), 94 N. W. 505, 1647, 1653, 1661
De Gendre v. Kent, L. R. 4 Eq. 283, 350, 351, 352
De Geofroy v. Merchants', &c., R. Co., 179 Mo. 698, 9, 1267, 1284, 1353, 1435, 1437
Degg v. Midland R. Co., 1 H. & N. 773, 1872
Degitz v. Missouri, &c., Ry. Co., 97 Kans. 654, 1808
De Glopper v. Nashville, &c., R. Co., 123 Tenn. 633, 1876
Degonia v. St. Louis, &c., R. Co., 224 Mo. 564, 1863, 1886
De Graff v. New York, &c., R. Co., 76 N. Y. 125, 1836, 1844
v. Thompson, 24 Minn. 452, 563, 724
De Graffenried v. Brunswick, &c., Co., 57 Ga. 22, 620, 654
De Grau v. Wilson, 17 Fed. 698, 2298
De Grauw v. Long Island, &c., R. Co., 60 N. Y. S. 163, 1450, 1506, 1519
DeGroff v. American, &c., Co., 21 N. Y. 124, 266, 424
De Groot v. Jay, 30 Barb. (N. Y.) 483, 655
v. United States, 5 Wall. (U. S.) 419, 796
De Ham v. Mexican Nat. R. Co. (Tex. Civ. App.), 22 S. W. 249, 2053
De Harn v. Mexican, &c., R. Co., 86 Tex. 68, 2051
Dehon v. Foster, 4 Allen (Mass.) 545, 725
Dehsoy v. Milwaukee Elec. R. Co., 110 Wis. 412, 2891
Deibeikis v. Link-Belt Co., 261 Ill. 454, 2022
Deikman v. Morgan, &c., R. Co., 40 La. Ann. 787, 1667
Deisen v. Chicago, &c., R. Co., 43 Minn 454, 2856
Deister v. Atchison, &c., R. Co., 99 Kans. 525, 1654, 2826
Deitrichs v. Lincoln, &c., R. Co., 13 Nebr. 361, 1196, 1202, 1208, 1220, 1221, 1310
Deitring v. St. Louis Transit Co., 109 Mo. App. 524, 1530, 1541, 1542
Deitsch v. Trans. St. Mary's Trac. Co., 155 Mich. 15, 1532

[*References are to Sections—Vol. I,* §§ 1-706; *Vol. II,* §§ 710-1377; *Vol. III,* §§ 1380-1815; *Vol. IV,* §§ 1820-2375; *Vol. V,* §§ 2380-2902.]

DeKalb, &c., R. Co. v. Rowell, 74 Ill. App. 191, 2898
De Kallands v. Washtenaw, &c., Tel. Co., 153 Mich. 25, 1849
De Kay v. Chicago, &c., R. Co., 41 Minn. 178, 2388, 2472
v. Hackensack Water Co., 38 N. J. Eq., 158, 264
De Koven v. Alsop, 205 Ill. 309, 353, 366
Delabole State Co. v. Bangor, &c., R. Co., 6 North. Co. (Pa.) 337, 1132
Delamatyr v. Milwaukee, &c., R. Co., 24 Wis. 578, 2471, 2474
De La Motte v. Northwestern Clearance Co., 126 Minn. 197, 16
De Lancey v. Insurance Co., 52 N. H. 581, 50
Deland v. Platte Co., 54 Fed. 823, 1033
De Laney v. Georgia, &c., R. Co., 58 S. Car. 357, 522
v. Milwaukee, &c., R. Co., 33 Wis. 67, 1790
v. United States Exp. Co., 70 W. Va. 502, 2231
Delano v. Case, 121 Ill. 247, 323
v. United States, 220 Fed. 635, 2010
Delaplaine v. Chicago, &c., R. Co., 42 Wis. 214, 1233
v. Cook, 8 Wis. 44, 810
De Lashmutt v. Chicago, &c., R. Co., 148 Iowa 556, 520, 534, 1724
De La Vergne, &c., Co. v. German, &c., Inst., 175 U. S. 40, 440
Delaware, The, 14 Wall. (U. S.) 579, 2135, 2138, 2139, 2143, 2259
Delaware Bay, &c., R. Co. v. Markley, 45 N. J. Eq. 139, 622
Delaware City, &c., Nav. Co. v. Reybold, 8 Houst. (Del.) 203, 298
Delaware County v. McClintock, 51 Ind. 325, 1071
Delaware Ins. Co. v. Hutto (Tex. Civ. App), 159 S. W. 73, 719
Delaware L. & W. R. Co. v. Converse, 139 U. S. 469, 1649, 1657, 1676
Delaware R. Co. v. Tharp, 5 Harr. (Del.) 454, 54, 67
v. Tharp, 1 Houst. (Del.) 149, 56
Delaware Railroad Tax, 18 Wall. (U. S.) 206, 35, 390, 881, 899, 912, 914, 927
Delaware State Grange, &c., v. New York Cent., &c., R. Co., 3 I. C. C. 554, 2368, 2592
v. New York, &c., R. Co., 5 I. C. C. 161, 2586
Delaware, &c., Canal Co. v. Camden, &c., R. Co., 16 N. J. Eq. 321, 42, 49
v. Lee, 22 N. J. L. 243, 1233, 1234, 1384
v. Webster (Pa. St.), 6 Atl. 841, 2472
Delaware, &c., R. Co. v. Ashley, 67 Fed. 209, 2432, 2435, 2476, 2483, 2699
v. Buffalo, 4 App. Div. (N. Y.) 562, 1176
Delaware, &c., R. Co. v. Buffalo, 158 N. Y. 266, 1425
v. Burson, 61 Pa. St. 369, 1152, 1157, 1249, 1261, 1262, 1283, 1284, 1375
v. Central, &c., Co., 43 N. J. Eq. 71, 734
v. Dailey, 37 N. J. L. 526, 2397
v. Devore, 114 Fed. 155, 2855
v. Devore, 122 Fed. 791, 2901
v. Donahue, 238 Fed. 770, 2484
v. Erie R. Co., 21 N. J. Eq. 298, 630
v. Flannelly, 172 Fed. 328, 1661
v. Frank, 110 Fed. 689, 2423
v. Hefferan, 57 N. J. L. 149, 1660, 1667
v. Irick, 23 N. J. L. 321, 188, 198, 293
v. Jones, 128 Pa. St. 303, 2807
v. Kutter, 147 Fed. 51, 2560, 2586
v. Larnard, 161 Fed. 520, 1650
v. Napheys, 90 Pa. St. 135, 2498
v. Newton, &c., Co., 137 Pa. St. 314, 730
v. Oxford Iron Co., 33 N. J. Eq. 192, 697, 1422
v. Oxford Iron Co., 36 N. J. Eq. 452, 564
v. Peck, 255 Fed. 261, 2025
v. Pennsylvania, 198 U. S. 341, 912, 918
v. Pennsylvania Coal Co., 50 N. Y. 250, 1401
v. Price, 221 Fed. 848, 2890, 2899
v. Reich, 61 N. J. L. 635, 1798
v. Royce, 176 Fed. 331, 1911
v. Salmon, 39 N. J. L. 299, 541, 1750, 1755, 1761, 1762, 1763
v. Scranton, 34 N. J. Eq. 429, 609
v. Shelton, 55 N. J. L. 342, 1656
v. Tobyhann, &c., Co., 232 Pa. St. 76, 455, 1220
v. Toffey, 38 N. J. L. 525, 1651
v. Tomasco, 256 Fed. 14, 1967
v. Trautwein, 52 N. J. L. 169, 2471
v. Troxell, 183 Fed. 373, 1823
v. United States, 231 U. S. 363, 2555
v. Wilkins, 153 Fed. 845, 1787
v. Yurkonis, 220 Fed. 429, 2835
Delaware, &c., Co. v. Atkins, 121 N. Y. 246, 904
v. Central, &c., Co., 43 N. J. Eq. 77, 2200
v. Commonwealth, 2 I. C. C. 222, 939
v. Commonwealth (Pa.), 17 Atl. 175, 812
v. Commonwealth, 50 Pa. St. 399, 22
v. Converse, 139 U. S. 469, 2827
v. Davenport, &c., R. Co., 46 Iowa 406, 1417, 1420
v. Lackawanna, &c., R. Co. (Pa. Com. Pl.), 3 Lack. Jur. 413, 1601
v. Nuttall, 119 Pa. St. 149, 1832
v. Pennsylvania, &c., Co., 21 Pa. St. 131, 287
v. Sansom, 1 Binn. (Pa.) 70, 172, 173
v. Whitehall, 90 N. Y. 21, 6

[*References are to Sections—Vol. I,* §§ 1-706; *Vol. II,* §§ 710-1377; *Vol. III,* §§ 1380-1815; *Vol. IV,* §§ 1820-2375; *Vol. V,* §§ 2380-2902.]

Delinks v. New York, &c., R. Co., 85 Conn. 102, 1880
De Lissa v. Missouri R. Co., 36 Mo. App. 706, 384
Delk v. St. Louis, &c., R. Co., 220 U. S. 580, 1988, 1993, 1997
Dell v Phillips, &c., Co., 169 Pa. 549, 1795
Delmonte v. Southern Pac. Co., 2 Cal. App. 211, 2470, 2486
De Lon v. Kokomo City St. R. Co., 22 Ind. App. 377, 1492, 1533
De Long v. Schimmel, 58 Ind. 64, 47
Delphi v. Bowen, 61 Ind. 29, 904
v. Lowry, 74 Ind. 520, 527, 1674, 2068
Delphia v. Rutland R. Co., 76 Vt. 84, 1705
Delsol v. Spokane, &c., R. Co., 4 Idaho 456, 1158
Delta Bag Co. v. Kearns, 112 Ill. App. 269, 2318
De Lucca v. North Little Rock, 142 Fed. 597, 1267, 1386, 1441
De Lucas v. New Orleans, &c., R. Co., 38 La. Ann. 930, 2421, 2429
Delzell v. Indianapolis, &c., R. Co., 32 Ind. 45, 1527
De Mahy v. Morgan's Louisiana, &c., Co., 45 La. Ann. 1329, 2699
De Mann v. Hydraulic Engineering Co., 192 Mich. 594, 2036
Demaree v. Bridges, 30 Ind. App. 131, 1056, 1063
v. Johnson, 150 Ind. 419, 1014, 1049, 1050, 1051, 1063
Demarest v. Flack, 128 N. Y. 205, 31, 215, 285
v. New York, 74 N. Y. 161, 1024
De Mattos v. Jordan, 15 Wash. 378, 1404
Deming v. Chicago, &c., R. Co., 80 Mo. App. 152, 2860, 2882
v. Grand Trunk, &c., Co., 48 N. H. 455, 253, 345, 2118, 2208, 2346, 2751
v. Houlton, 64 Maine 254, 1023
v. Merchants', &c., Storage Co., 90 Tenn. 306, 2116, 2210, 2211
v. Merchants', &c., Co., 33 Am. L. Reg. 391, 2304
v. Norfolk, &c., R. Co., 21 Fed. 25, 2184
v. Terminal R. Co., 169 N. Y. 1, 1407
DeMott v. Laraway, 14 Wend. (N. Y.) 225, 2214
Dempsey v. New York, &c., R. Co., 146 N. Y. 290, 2440
v. Sawyer, 95 Maine 295, 1850
Dempster Mfg. Co. v. Downs, 126 Iowa 80, 114
Denaby Main Colliery Co. v. Manchester, &c., R. Co., L. R. 11 App. Cas. 97, 2216, 2557, 2560, 2567
v. Manchester, &c., R. Co., 3 Nev. & Mac. 426, 2567
Deni v. Pennsylvania R. Co., 181 Pa. St. 525, 2045, 2054, 1023
Denike v. New York, &c., Co., 80 N. Y. 599, 65, 188, 626, 700
Denison v. Columbus, 62 Fed. 775, 1023
v. Denison, &c., Ry. Co., 103 Tex. 344, 1429
Denison, &c., R. Co. v. Barry, 98 Tex. 248, 1389, 1392, 1393
v. Freeman, 38 Tex. Civ. App. 152, 2895
v. Powell, 35 Tex. Civ. App. 454, 1533, 2851
v. Randall, 29 Tex. Civ. App. 460, 2866
v. St. Louis, &c., R. Co., 96 Tex. 233, 1171
v. St. Louis, &c., R. Co., 30 Tex. Civ. App. 474, 84, 1142
Denman v. Johnson, 85 Mich. 387, 2856
v. Railroad Co., 52 Nebr. 140, 2232
Denney v. Cleveland, &c., R. Co., 28 Ohio St. 108, 548
Dennick v. Railroad Co., 103 U. S. 11, 841, 1930, 2053, 2059
Dennie v. Harris, 9 Pick. (Mass.) 364, 2373
Dennis v. Clark, 56 Mass. 347, 2865
v. Joslin, &c., Co., 19 R. I. 666, 189
v. Louisville, &c., R. Co., 116 Ind. 42, 1725, 1729, 1721, 1796
v. New York Cent. R. Co., 13 Gray (Mass.) 481, 2841
v. Pittsburgh, &c., R. Co., 165 Pa. St. 624, 2478, 2498
Dennison v. Foster, 9 Ohio 126, 1152
v. Mayor, &c., 62 Fed. 775, 1030
Denniston v. Chicago, &c., R. Co., 4 Biss. (U. S.) 414, 566, 606
v. New York, &c., R. Co., 1 Hilton (N. Y.) 62, 35
Dennistun v. Draper, 5 Blatchf. (U. S.) 336, 746, 2059
Denny, In re, 156 Ind. 104, 1036
Denny v. Chicago, &c., R. Co., 150 Iowa 460, 2431, 2433
v. New York Cent. R. Co., 5 Daly (N. Y.) 50, 2419
v. New York, &c., R. Co., 13 Gray (Mass.) 481, 1389, 2204, 2205, 2237
Denny Hotel Co. v. Schram, 6 Wash. 134, 129, 130, 292
Denslow v. New Haven, &c., R. Co., 16 Conn. 98, 1350
Densmore Oil Co. v. Densmore, 64 Pa. St. 43, 16, 17, 317
Densmore, &c., Co. v. Duluth, &c., R. Co., 101 Wis. 563, 2227, 2229
Dent v. Chiles, 5 Stew. & P. (Ala.) 383, 2294
v. London, &c., Co., L. R. 16 Ch. Div. 344, 97, 363
v. Ross, 52 Miss. 188, 806
v. St. Louis, &c., R. Co., 83 Mo. 496, 1713
v. South Bound R. Co., 61 S. Car. 329, 1763
Denton v. Chicago, &c., R. Co., 52 Iowa 161, 2204
v. Great Northern R. Co., 5 El. & Bl. 860, 2383

[*References are to Sections—Vol. I,* §§ 1-706; *Vol. II,* §§ 710-1377; *Vol. III,* §§ 1380-1815; *Vol. IV,* §§ 1820-2375; *Vol. V,* §§ 2380-2902.]

Denton v. Jackson, 2 Johns. Ch. (N. Y.) 320, 22
v. Missouri, &c., R. Co., 90 Kans. 51, 1648, 1670
v. Railway, 5 El. & Bl. 860, 2470
Denver v. Bayer, 7 Colo. 113, 1231, 1236, 1353, 1437
v. Knowles, 17 Colo. 204, 945
Denver v. Mercantile Trust Co., 201 Fed. 312, 1457
v. Mercantile Trust Co., 201 Fed. 790, 7, 1457, 1458, 1476
Denver & R. G. R. Co. v. Arizona & C. R. Co., 233 U. S. 601, 1227, 1605
Denver Circle R. Co. v. Nestor, 10 Colo. 403, 1172, 1425
Denver City Tramway Co. v. Carson, 21 Colo. App. 604, 1530
v. Cloud, 6 Colo. App. 445, 2790
v. Cobb, 164 Fed. 41, 1541
v. Crumbaugh, 23 Colo. 363, 2830
v. Martin, 44 Colo. 324, 1526
v. Middaugh, 12 Colo. 434, 1298
v. Norton, 141 Fed. 599, 1529
v. Reed, 4 Colo. App. 500, 2888
v. Reid, 4 Colo. App. 53, 1543, 1546
v. Roberts, 43 Colo. 522, 2710
v. Wright, 47 Colo. 366, 1533, 1540
Denver Consol. Elec. Co. v. Simpson, 21 Colo. 371, 1538
Denver Fire Ins. Co. v. McClelland, 9 Colo. 11, 427
Denver Power, &c., Co. v. Colorado, &c., R. Co., 30 Colo. 204, 1234
v. Denver, &c., R. Co., 30 Colo. 204, 1229, 1321, 1322, 1329, 1365
Denver R. Co. v. Roberts, 6 Colo. 333, 2518
Denver, &c., Construction Co. v. Stout, 8 Colo. 61, 1401
Denver, &c., R. Co. v. Andrews, 11 Colo. App. 204, 2482
v. A. Peterson Grocery Co., 59 Colo. 125, 2738, 2782
v. Barsaloux, 15 Colo. 290, 1447
v. Bulognese, 45 Utah 65, 967
v. Buffehr, 30 Colo. 27, 2796
v. Burchard, 35 Colo. 539, 1825, 1852
v. Caddo Realty Co. (Colo.), 182 Pac. 877, 2576
v. Cahill, 8 Colo. App. 158, 2734
v. Canon City, &c., R. Co., 99 U. S. 463, 1135, 1136
v. Conway, 8 Colo. 1, 1765
v. De Graff, 2Colo. App. 42, 1747, 1767
v. Denver, &c., R. Co., 17 Fed. 867, 52, 1129, 1130
v. Denver, &c., Co., 2 Colo. 673, 466, 1352, 1461, 1466, 1468, 1469
v. Derry, 47 Colo. 584, 2384 2390, 2453, 2461, 2492
v. DeWitt, 1 Colo. App. 419, 2188, 2287, 2750
v. Domke, 11 Colo. 247, 727, 728, 1425
v. Driscoll, 12 Colo. 520, 1847
v. Dwyer, 20 Colo. 132, 2484
v. Dwyer, 3 Colo. App. 408, 2388
Denver, &c., R. Co. v. Frame, 6 Colo. 382, 1763, 2703
v. Frederic, 57 Colo. 90, 2048
v. Gannon, 40 Colo. 195, 1830
v. Gustafson, 21 Colo. 393, 1651, 1661, 1667
v. Harris, 122 U. S. 597, 1755, 1791, 1805, 2807, 2844
v. Henderson, 10 Colo. 1, 1721, 1729, 1746, 1747
v. Hill, 13 Colo. 35, 2191, 2373
v. Hodgson, 18 Colo. 117, 2397
v. Iles, 25 Colo. 19, 1815
v. Interstate Com. Com., 195 Fed. 968, 2569
v. Jackson, 6 Colo. 340, 1365
v. Johnson, 50 Colo. 187, 2443, 2508, 2517
v. Lamborn, 8 Colo. 380, 1315, 1326
v. Mills, 59 Colo. 198, 1326
v. Morton, 3 Colo. App. 155, 1762
v. Norgate, 141 Fed. 247, 1831, 1850, 1882, 1938
v. Outcalt, 2 Colo. App. 395, 779, 1698, 1736
v. Peterson, 30 Colo. 77, 2212, 2299
v. Pickard, 8 Colo. 163, 2472
v. Pilgrim, 9 Colo. App. 86, 2498, 2893
v. Ptolemy (Colo.), 169 Pac. 541, 2066
v. Reiter, 47 Colo. 417, 1848
v. Riley, 7 Colo. 494, 1401
v. Robbins, 2 Colo. App. 313, 1582, 1804
v. Roberts, 6 Colo. 333, 2518
v. Roller, 100 Fed. 738, 2699, 2858, 2860
v. Ryan, 17 Colo. 98, 2697
v. School Dist., 14 Colo. 327, 1178
v. Scott, 34 Colo. 99, 1861
v. Siminoe (Colo.), 173 Pac. 541, 1709
v. Simpson, 16 Colo. 55, 1859
v. Sipes, 26 Colo. 17, 1895
v. Sips, 23 Colo. 226, 2707
v. Smock, 23 Colo. 456, 1843, 2800, 2805
v. Spencer, 25 Colo. 9, 2068
v. Spencer, 27 Colo. 313, 1794,2493
v. Sporleder, 39 Colo. 142, 1855
v. United States, 233 Fed. 62, 2009, 2013
v. United States, 236 Fed. 685, 2008
v. Warring, 37 Colo. 122, 1861, 2053, 2060
v. Whan, 39 Colo. 230, 2101, 2101, 2102, 2252, 2388, 2431
v. Wheatley, 7 Colo. App. 284, 1698
v. Woodward, 4 Colo. 1, 2046, 2482
v. Woodward, 4 Colo. 162, 2046
v. Wright, 64 Colo. 310, 1730
Denver, &c., Co. v. Church, 17 Colo. 1, 912
v. Dwyer, 20 Colo. 132, 1671
v. Londoner, 20 Colo. 150, 1425
v. Moynahan, 8 Colo. 56, 2717
v. Olsen, 4 Colo. 239, 1695
v. Otis, 7 Colo. 198, 1298
v. Union Pac. R. Co., 34 Fed. 386, 1188, 1204, 1207
Deny v. Wright & Literage Co., 36 N. J. L. 121, 2027

[*References are to Sections—Vol. I,* §§ 1-706; *Vol. II,* §§ 710-1377; *Vol. III,* §§ 1380-1815; *Vol. IV,* §§ 1820-2375; *Vol. V,* §§ 2380-2902.]

Deposit Bank v. Hearne, 104 Ky. 819, 312
Deppe v. Atlantic, &c., R. Co., 154 N. Car. 523, 1745
v. Chicago, &c., R. Co., 36 Iowa 52, 1926, 1936
De Presco v. Wilmington City R. Co., 4 Penn. (Del.) 527, 1533
Depue v. Flateau, 100 Minn. 299, 1815
Deputron v. Young, 134 U. S. 241, 747
Depuy v. Chicago, &c., R. Co., 110 Mo. App. 110, 1937, 1948
Derby v. Gage, 60 Mich. 1, 1326
v. Kentucky Cent. R. Co., 9 Ky. L. 153, 1789
Derby Desk Co. v. Conners Bros. Constr. Co., 204 Mass. 461, 1401
Derby Tpk. Co. v. Parks, 10 Conn. 522, 1186
De Rivera v. Atchison, &c., R. Co. (Tex. Civ. App.), 149 S. W. 223, 1961
Derk v. Northern, &c., R. Co., 164 Pa. St. 243, 1678, 1686
Dernberger v. Baltimore, &c., R. Co., 234 Fed. 405, 1646
Dernfler v. Lewis, 131 Mich. 144, 1837
DeRochemont v. New York, &c., R. Co., 75 N. H. 158, 721
De Rotschild v. Royal, &c., Steam Packet Co., 7 Exch. 734, 2272
Derosia v. Winona, &c., R. Co., 18 Minn. 133, 2212, 2285, 2288, 2298, 2299, 2731, 2764
Derr v. Lehigh, &c., R. Co., 158 Pa. St. 365, 1861, 1867, 2052
Derrickson v. Smith, 27 N. J. L. 166, 214, 841
Derring v. Virginia Ry., &c., Co., 122 Va. 517, 2395
De Ruyter v. Trustees, 3 Barb. Ch. (N. Y.) 119, 694
Derwey v. Toledo, &c., R. Co., 91 Mich. 351, 427
Derwort v. Loomer, 21 Conn. 245, 2399
Descombes v. Wood, 91 Mo. 196, 292, 694
Desert Water, &c., Co. v. State, 167 Cal. 147, 1200
Desloge v. Pearce, 38 Mo. 588, 1178
Des Moines City R. Co. v. Des Moines, 151 Fed. 854, 2547
v. Des Moines, 90 Iowa 770, 1431, 1432, 1482
v. Des Moines, 183 Iowa, 1261, 950, 951, 952, 1488
Des Moines Gas Co. v. Des Moines, 199 Fed. 204, 2590
Des Moines St. R. Co. v. Des Moines, &c., St. R. Co., 73 Iowa 513, 1468, 1470
Des Moines Valley R. Co. v. Graff, 27 Iowa 99, 136, 140
Des Moines, &c., R. Co. v. Lynd, 94 Iowa 368, 1178
v. Wabash, &c., R. Co., 135 U. S. 576, 494, 603
Des Moines, &c., Co. v. Des Moines, 44 Iowa 505, 398
v. Des Moines, &c., Bank, 97 Iowa 668, 116
Desha County v. State, 73 Ark. 387, 1019
De Soto Bank v. Memphis, 6 Baxt. (Tenn.) 415, 902
De Soucey v. Manhattan R. Co., 39 N. Y. St. 79, 2481
Despatch Line, &c., v. Bellamy, 12 N. H. 205, 241, 243, 282, 285, 294, 298, 301, 556
Dessecker v. Phoenix Mills Co., 98 Minn 439, 1837
Desser v. Wichita, 96 Kans. 820, 2109
De Steiger v. Hannibal, &c., R. Co., 73 Mo. 33, 1734, 1763
D'Esterre v. Brooklyn, 90 Fed. 586, 1113
v. New York, 104 Fed. 605, 1074
Detamore v. Hindley, 83 Wash. 322, 1425, 1426, 1432, 1441
Detmold v. Drake, 46 N. Y. 318, 1285
Detroit v. Beecher, 75 Mich. 454, 1315
v. C. H. Little Co., 146 Mich. 373, 1160, 1170
v. Dean, 106 U. S. 537, 715
v. Detroit Citizens' St. R. Co., 184 U. S. 368, 3, 87, 461, 602, 1465, 1483, 2599
v. Detroit City R. Co., 55 Fed. 569, 758
v. Detroit City R. Co., 56 Fed. 867, 50, 87, 1461, 1463, 1468
v. Detroit City Co., 37 Mich. 558, 78, 1428, 1430, 1478
v. Detroit Plank Road Co., 43 Mich. 140, 54, 70, 773, 926, 1463, 1570
v. Detroit United R. Co., 133 Mich. 608, 416
v. Detroit R. Co., 134 Mich. 11, 416
v. Detroit United R. Co., 172 Mich. 136, 1463, 1465, 1478
v. Detroit, &c., R. Co., 112 Mich. 304, 1571
v. Ft. Wayne, &c., R. Co., 90 Mich. 646, 1431, 1464, 1485
v. Ft. Wayne, &c., R. Co., 95 Mich. 456, 1431
v. Mutual Gas Light Co., 43 Mich. 594, 84, 597
v. Osborne, 135 U. S. 492, 926, 1930
v. Wayne Circuit Judge, 127 Mich. 604, 894
Detroit Board, &c., v. Grand Trunk R. Co., 2 I. C. C. 199, 2565
Detroit Citizens' St. R. Co. v. Detroit, 64 Fed. 628, 87, 461, 487, 1428, 1457, 1461, 1463, 1479
v. Detroit, 110 Mich. 384, 1457, 1468
v. Detroit R. Co., 171 U. S. 48, 50, 1458, 1468
Detroit City R. Co. v. Mills, 85 Mich. 634, 10, 1439, 1462, 1466, 1467
Detroit Crude Oil Co. v. Grable, 94 Fed. 73, 1857
Detroit F. W. &c. R. Co. v. Osborn, 189 U. S. 383, 1571, 1607
Detroit R. Co. v. Guthard, 51 Mich. 180, 901

[*References are to Sections—Vol. I,* §§ 1-706; *Vol. II,* §§ 710-1377; *Vol. III,* §§ 1380-1815; *Vol. IV,* §§ 1820-2375; *Vol. V,* §§ 2380-2902.]

Detroit Traffic Assn. v. Lake Shore, &c., Ry. Co., 21 I. C. C. 257, 2571
Detroit Trust Co. v. Detroit, &c., Ry. Co., 159 Mich. 442, 1412, 1523
Detroit United Ry. Co. v. Detroit, 248 U. S. 429, 1483
v. Michigan, 242 U. S. 238, 2599
v. Nichols, 165 Fed. 289, 1534
Detroit, &c., Cooperage Co. v. Sisterville Brewing Co., 233 U. S. 712, 563
Detroit, &c., R. Co., v. Brown, 37 Mich. 533, 1178, 1351
v. Campbell, 140 Mich. 384, 562, 1135, 1202
v. Common Council, 125 Mich. 673, 75, 883, 884, 900
v. Crane, 50 Mich. 182, 1301, 1339
v. Detroit, 49 Mich. 47, 1308, 1312, 1568
v. Detroit, 91 Mich. 444, 726, 730, 1352, 1568
v. Farmers', &c., Bank 20 Wis. 122. 2162
v. Forbes, 30 Mich. 165, 1162
v. Fuller, 205 Fed. 86, 927
v. Gartner, 95 Mich. 318, 1318
v. Graham, 46 Mich. 642, 1375, 1568
v. Grand Rapids, 106 Mich. 13, 950, 958
v. Hall, 133 Mich. 302, 1314, 1337, 1365, 1369
v. Hayt, 55 Mich. 347, 1716
v. Interstate Commerce Com., 74 Fed. 803, 916, 2551, 2557, 2559, 2560, 2565, 2567, 2586
v. Interstate Commerce Com., 167 U. S. 633, 916, 2560
v. McKenzie, 43 Mich. 609, 2164, 2167, 2191, 2365, 2372, 2753
v. Michigan R. Com., 171 Mich. 335, 823, 2598
v. Oakland County Circuit Judge, 146 Mich. 540, 1365
v. Probate Judge, 63 Mich. 676, 803
v. State, 82 Ohio St. 60, 1986, 1988
v. Van Steinburg, 17 Mich. 99, 120, 1658
Detroit, &c., Co., v. Detroit, 88 Mich. 347, 1, 902
v. Grand Trunk, &c., R. Co., 2 I. C. C. 199, 2586
v. Macomb Circuit Judge, 109 Mich, 371, 73
v. Starnes, 38 Mich. 698, 145, 441
Detweiler v. Breckenkamp, 83 Mo. 45, 172
Detwiler v. Commonwealth, 131 Pa. St. 614, 24
Devala Co., In re, L. R. 22 Ch. Div. 593, 2699
DeValle v. Steamboat Richmond, 27 La. Ann. 90, 2517
DeValle Da Costa v. Southern Pac. R. Co., 167 Fed. 654, 2053
De Vau v. Pennsylvania, &c., R. Co., 120 N. Y. 632, 2708
Devendorf v. Dickinson, 21 How. Prac. (N. Y.) 275, 620, 659
Devereux v. Barclay, 2 B. & Ald. 702, 2146, 2295
Devillien v. John Bell, The, 6 La. Ann. 544, 2164
Devine v. Boston, &c., R. Co., 159 Mass. 348, 1947, 1949
v. Chicago, &c., R. Co., 266 Ill. 248, 1978, 1981
v. Chicago City R. Co., 141 Ill. App. 583, 2488
v. Chicago, &c., R. Co., 162 Ill. App. 243, 2387
v. Edwards, 101 Ill. 138, 2127
v. New York City R. Co., 96 N. Y. S. 1058, 2865
v. Savannah, &c., R. Co., 89 Ga. 541, 1861, 1881
Devitt v. Pacific, &c., R. Co., 50 Mo. 302, 1827
v. Steamship Bainbridge (1909), 2 K. B. 802, 2035
Devlin v. Beacon Light Co., 192 Pa. St. 188, 1538
v. Wabash R. Co., 87 Mo. 545, 1823
Devoe v. Ithaca, &c., R. Co., 5 Paige (N. Y.) 521, 85, 639
v. New York State Rys., 155 N. Y. S. 12, 2031
v. New York, &c., R. Co., 63 N. J. L. 276, 1785
v. New York, &c., R. Co., 174 N. Y. 1. 233, 2815, 2830
Devon v. Cincinnati, &c., R. Co., 128 Ky. 768, 4
Devore v. St. Louis, &c., R. Co., 86 Mo. App. 429, 1866
Devoy v. St. Louis Transit Co., 192 Mo. 197, 2473
Dewald v. Kansas City, &c., R. Co., 44 Kans. 586, 2472, 2713
Dewell v. Northern Pac. Ry. Co., 54 Mont. 350, 1736
Dewey v. Atlantic Coast Line, 142 N. Car. 392, 1140, 1143
v. Chicago, &c., R. Co., 184 Ill. 426, 1512
v. Chicago, &c., R. Co., 31 Iowa 373, 1707, 1826
v. Des Moines, 101 Iowa 416, 956
v. Des Moines, 173 U. S. 193, 927
v. Detroit, &c., R. Co., 97 Mich. 329, 1852, 1866, 1908
v. Parke, 76 Mich. 631, 1910
v. St. Albans Trust Co., 56 Vt. 476, 698
v. St. Albans Trust Co., 57 Vt. 332, 171
v. Toledo, &c., R. Co., 91 Mich. 351, 110, 372
De Winton v. Brecon, 26 Beav. 533, 558, 628, 629
v. Brecon, 28 Beav. 200, 667
Dewire v. Boston, &c., R. Co., 148 Mass. 343, 2478
Dewitt v. Duncan, 46 Cal. 342, 1220
DeWolf v. Mallett, 3 Dana (Ky.) 214, 195
v. Royal Trust Co., 173 Ill. 435, 662
Dews v. Greene, 32 Barb. (N. Y.) 490, 2318
Dexer v. Long, 2 Wash. 435, 401

[*References are to Sections—Vol. I,* §§ 1-706; *Vol. II,* §§ 710-1377; *Vol. III,* §§ 1380-1815; *Vol. IV,* §§ 1820-2375; *Vol. V,* §§ 2380-2902.]

Dexter v. Union Pac. R. Co., 75 Fed. 947, 650
v. Syracuse, &c., R. Co., 42 N. Y. 326, 2458, 2506
Dexter Sav. Bank v. Friend, 90 Fed. 703, 325
Dexter, &c., R. Co. v. Millerd, 3 Mich. 91, 163
Dexterville, &c., Mfg. Co., In re,, 4 Fed. 873, 660
Dey v. Anderson, 39 N. J. L. 199, 1422
v. Chicago, &c., R. Co., 45 Fed. 82, 753
v. Jersey City, 19 N. J. Eq. 412, 298
Deys v. Arizona Grading, &c., Co., 18 Ariz. 149, 2032
De Yaulus v. New York City R. Co., 49 Misc. (N. Y.) 648, 2872
Deyo v. New York Cent. R. Co., 34 N. Y. 9, 2390, 2483, 2498
v. Otoe Co., 37 Fed. 246, 1103
Dial v. Reynolds, 96 U. S. 340, 582
v. Valley, &c., Assn., 29 S. Car. 560, 307
Diamond v. Northern, &c., R. Co., 6 Mont. 580, 782, 1748, 1750, 1766
Diamond Joe Line v. Carter, 76 Ill. App. 470, 2211
Diamond Mills v. Railroad, 9 I. C. C. 311, 2570
Diamond Rubber Co. v. Harryman, 41 Colo. 415, 2862
Diamond, &c., Steamers v. Davenport, &c., R. Co., 115 Iowa 480, 1337
Diamond, &c., Co. v. De Hority, 143 Ind. 381, 1852
v. Powers, 51 Mich. 145, 459
Dibbert v. Metropolitan Inv. 158 Wis. 69, 2399, 2498
Dibble v. Brown, 12 Ga. 217, 2104, 2506, 2507, 2510, 2512, 2525
v. New York, &c., R. Co., 25 Barb. (N. Y.) 183, 2065
Dibblee v. Astoria, &c., R. Co., 57 Ore. 428, 1700, 1739
Dice v. Willamette, &c., R. Co., 8 Ore. 60, 2388
Dick v. Struthers, 25 Fed. 103, 651
Dickason Coal, &c., Co. v. Liddil, 49 Ind. App. 40, 2060
Dickenson v. Fitchburg, 13 Gray (Mass.) 546, 1333
v. Vernon, 77 Conn. 537, 1871
Dickerman v. Northern Trust Co., 80 Fed. 450, 104, 128
v. Northern Trust Co., 176 U. S. 181, 15, 16, 93, 104, 170, 549, 634
v. St. Paul Union Depot Co., 44 Minn. 433, 228, 2428, 2489
Dickerson v. Burlington, &c., R. Co., 43 Kans. 702, 716
Dickey v. Boston, &c., R. Co., 70 N. H. 34, 1673
v. Chicago, 152 Ill. 468, 1291
v. Davis, 76 W. Va. 576, 2109
v. Kansas City, &c., R. Co., 122 Mo. 223, 499, 1163, 1168, 2438
v. Northern Pac. R. Co., 19 Wash. 350, 1729
v. Tennison, 27 Mo. 373, 1188
v. Turnpike Co., 7 Dana (Ky.) 113, 2620
Dickie v. Boston, &c., R. Co., 131 Mass. 516, 1802
Dickins v. New York, &c., R. Co., 23 N. Y. 158, 2055, 2060
Dickinson, Ex parte, 29 S. Car. 453, 691
Dickinson v. Atkins, 100 Ill. App. 401, 2840
v. Bryant (Okla.), 172 Pac. 432, 2415
v. Central Nat. Bank, 129 Mass. 279, 108, 113
v. Chesapeake, &c., R. Co., 7 W. Va. 390, 97
v. Consolidated Traction Co., 114 Fed. 232, 375, 503, 504
v. Consolidated Trac. Co., 119 Fed. 871, 518
v. Conway, 12 Allen (Mass.) 487, 1102
v. Erie R. Co., 81 N. J. L. 464, 1667, 1681
v. Gay, 89 Mass. 29, 2290
v. Kansas City El. R. Co., 74 Kans. 863, 2710
v. Northeastern R. Co., 2 Hurl. & Colt. 735, 2056
v. Union, &c., Co., 64 Fed. 895, 748
v. Van Wormer, 39 Mich. 141, 827, 2049
v. Wabash, &c., R. Co., 103 Mo. App. 332, 1725
v. West End St. R. Co., 177 Mass. 365, 1870
Dickson v. Chicago, &c., R. Co., 71 Mo. 575, 534, 1233, 1350
v. Great Northern, &c., R. Co., L. R. 18 Q. B. D. 176, 803
v. Hollister, 123 Pa. St. 421, 2057
v. Merchants' Elevator Co., 44 Mo. App. 498, 2148
v. Missouri Pac. R. Co., 104 Mo. 491, 1651
v. Omaha, &c., R. Co., 124 Mo. 140, 1707, 1821, 1826, 1842
v. St. Louis, &c., R. Co., 168 Mo. 90, 1171
v. Waldron, 135 Ind. 507, 1806
Diebold v. Kentucky Traction Co., 117 Ky. 146, 1504, 1506, 1519
v. Pennsylvania R. Co., 50 N. J. L. 478, 1647, 1785, 1787
Dieck v. New Orleans, &c., R. Co., 51 La. Ann. 262, 1516
Dieckmann v. Chicago, &c., R. Co., 145 Iowa 250, 1664, 1667, 2495
v. Louisville, &c., Trac. Co., 46 Ind. App. 11, 1529, 1542
Diedrich v. Northwestern, &c., R. Co., 42 Wis. 248, 1233
v. Northwestern R. Co., 47 Wis. 662, 1283, 1333, 1334
Dieffenbach v. New York, &c., R. Co., 5 App. Div. (N. Y.) 91, 2870
Diehl v. Standard Oil Co., 70 N. J. L. 424, 1844
Diem v. Koblitz, 49 Ohio St. 41, 2316
Dierig v. South Covington, &c., St. R. Co., 24 Ky. L. 1825, 2790
Dierling v. Wabash R. Co., 163 Mo. App. 292, 2736

[*References are to Sections—Vol. I,* §§ 1-706; *Vol. II,* §§ 710-1377; *Vol. III,* §§ 1380-1815; *Vol. IV,* §§ 1820-2375; *Vol. V,* §§ 2380-2902.]

Dietrich v. Hannibal, &c., R. Co., 89 Mo. App. 36, 2846
v. Murdock, 42 Mo. 279, 1132, 1178, 1206, 1270
v. Northampton, 138 Mass. 14, 2050
v. Pennsylvania R. Co., 71 Pa. St. 432, 229, 2383, 2415, 2419, 2422
Dietrichs v. Lincoln, &c., R. Co., 12 Nebr. 225, 1326, 1342
v. Lincoln, &c., R. Co., 13 Nebr. 361, 524
Dietz v. Big Muddy Coal, &c., Co., 263 Ill. 480, 2026
Dietz Lumber Co. v. Atchison, &c., Ry. Co., 22 I. C. C. 75, 2571
Dietzsch v. Huidekoper, 103 U. S. 494, 755
Diffendal v. Virginia Midland R. Co., 86 Va. 459, 730
Diggs v. Fidelity, &c., Co., 112 Md. 50, 373
v. Louisville, &c., R. Co., 158 Fed. 97, 2475
Di Giorgi, &c., Co. v. Pennsylvania R. Co., 104 Md. 693, 2213, 2727
Dike v. Greene, 4 R. I. 285, 413
Dilbert v. Metropolitan, &c., Co., 158 Wis. 69, 2482
Dilburn v. Louisville, &c., R. Co., 156 Ala. 228, 2471, 2821
Dill v. Camden Board, 47 N. J. Eq. 421, 1435
v. Ebey, 27 Okla. 584, 209
v. South Carolina R. Co., 7 Rich. L. (S. Car.) 158, 2097, 2518, 2525, 2528
v. Wabash Valley R. Co., 21 Ill. 91, 146
v. Wareham, 7 Metc. (Mass.) 438, 266, 424
Dillahunty v. Chicago, &c., R. Co., 119 Ark. 392, 2882, 2891, 2894
Dillard v. Louisville, &c., R. Co., 2 Lea (Tenn.) 288, 2137, 2255
Dillender v. St. Louis, &c., R. Co., 149 Mo. App. 331, 2226
Dillier v. Cleveland, &c., R. Co., 34 Ind. App. 52, 1972
Dillingham v. Anthony, 73 Tex. 47, 2489, 2844
v. Blake (Tex.), 32 S. W. 77, 660
v. Crank, 87 Tex. 104, 1823
v. Fields, 9 Tex. Civ. App. 1, 1673
v. Hawk, 60 Fed. 494, 656
v. Hook, 32 Kans. 185, 1075
v. Labatt (Tex. Civ. App.), 30 S. W. 370, 2362
v. Pierce (Tex.), 31 S. W. 203, 2388
v. Russell, 73 Tex. 47, 656, 660, 2489
v. Scales, 78 Tex. 205, 2717
v. Teeling (Tex.), 24 S. W. 1094, 1794, 2401
v. Whitaker (Tex.), 25 S. W. 723, 1768, 1769
v. Wood, 8 Tex. Civ. App. 71, 2397
Dillman v. Chicago, &c., R. Co. (Ind. App.), 88 N. E. 873; 2470
Dillon v. Barnard, 1 Holmes (U. S.) 386, 562, 568
v. Connecticut River R. Co., 154 Mass. 478, 1795
v. Great Northern R. Co., 38 Mont. 485, 2050, 2068
v. Hudson, &c., Electric R. Co., 73 N. H. 367, 1521
v. Kansas City, &c., R. Co., 67 Kans. 687, 1205, 1223
v. Oregon, &c., R. Co., 66 Fed. 622, 638
Dilts v. Plumville R. Co., 222 Pa. St. 516, 1222, 1387
Diman v. Providence, &c., R. Co., 5 R. I. 130, 120
Di Marcho v. Builders' Iron Foundry, 18 R. I. 514, 1910, 2800
Dimes v Prop. of Grand Junction Canal, 3 H. of L. Cas. 759, 198, 802
Dimick v. Chicago, &c., R. Co., 80 Ill. 338, 1656
Dimmey v. Wheeling, &c., R. Co., 27 W. Va. 32, 2495
Dimmick v. Council Bluffs, &c., R. Co., 62 Iowa 409, 1236, 1261
Dimmitt v. Hannibal, &c., R. Co., 40 Mo. App. 654, 2482
v. Kansas City, &c., R. Co., 103 Mo. 433, 2168
Dimpfel v. Ohio, &c., R. Co., 9 Biss. (U. S.) 127, 373
Dimpfell v. Ohio, &c., R. Co., 110 U. S. 209, 191, 581, 633, 715
Dingley v. Boston, 100 Mass. 544, 1222
Dings v. Pullman Co., 171 Mo. App. 643, 2450, 2458
Dininny v. New York, &c., R. Co., 49 N. Y. 546, 2512, 2513
Dinsmore v. Central R. Co., 19 Fed. 153, 192
v. Louisville, &c., R. Co., 2 Fed. 465, 443, 2216
v. Racine, &c., R. Co., 12 Wis. 649, 560, 562, 563, 564, 721
v. Tidball, 34 Ohio St. 411, 270
v. Wolber, 85 Ill. App. 152, 2844
Dinwiddie v. Louisville, &c., R. Co., 9 Lea (Tenn.) 309, 2402
Dinwoodie v. Chicago, &c., R. Co., 70 Wis. 160, 1709
Dionne v. American Exp. Co., 91 Vt. 521, 2210
Diphwys v. Festiniog R. Co., 2 Nev. & Mac. 73, 2560
Di Prisco v. Wilmington City R. Co., 4 Penn. (Del.) 527, 1542
Director General v. Viscose Co. (U. S.), 41 Sup. Ct. 151, 2561, 2569, 2575, 2624
Directors v. Railroad Co., 7 W. & S. (Pa.) 236, 1320
Directors, &c., v. Wanless, L. R. 7 H. of L. 12, 1667
Directors, &c., Central R. Co. v. Kirsch, L. R. 2 H. L. Cas. 99, 146, 147, 149
Dirk v. Northern, &c., R. Co., 164 Pa. St. 243, 1666
Di Donalo v. Philadelphia, &c., R. Co. (U. S.) 40 Sup. Ct. 516, 2835
Disbrow v. Ulster, 6 Sad. (Pa.) 33, 2069

[*References are to Sections—Vol. I,* §§ 1-706; *Vol. II,* §§ 710-1377; *Vol. III,* §§ 1380-1815; *Vol. IV,* §§ 1820-2375; *Vol. V,* §§ 2380-2902.]

Dishon v. Cincinnati, &c., R. Co., 133 Fed. 471, 756, 1863
Dismal Swamp R. Co. v. John L. Roper Lumber Co., 114 Va. 537, 58
Distilled Spirits, The, 11 Wall. (U. S.) 356, 264
Distilling, &c., Co. v. People, 156 Ill. 448, 388
Distler v. Long Island R. Co., 151 N. Y. 424, 2480
District Attorney v. Lynn, &c., R. Co., 16 Gray (Mass.) 242, 729
District of Columbia v. Armes, 107 U. S. 519, 1674
v. Capital Trac. Co., 41 App. (D. C.) 115, 2536
v. Gallaher, 124 U. S. 505, 51
v. Washington, &c., R. Co., 1 Mack. (D. C.) 361, 1486
v. Washington, &c., R. Co., 4 Mack. (D. C.) 214, 1442, 1484
v. Woodbury, 136 U. S. 450, 2857
Ditberner v. Chicago, &c., R. Co., 47 Wis. 138, 782, 1926
Ditchett v. Spuyten-Duyvil, &c., R. Co., 67 N. Y. 425, 531, 534, 1706, 1724
Ditman, &c., Shoe Co. v. Keokuk, &c., R. Co., 91 Iowa 416, 2212, 2513
Divens v. Burlington Sav. Bank, 40 Ind. App. 678, 957
Dix v. Akers, 30 Ind. 431, 308
v. Old Colony St. Ry. Co., 202 Mass. 518, 1526
v. Shaver, 14 Hun (N. Y.) 392, 1138
Dixie Cigar Co. v. Southern Exp. Co., 120 N. Car. 348, 2271
Dixon v. Baldwen, 5 East 175, 2287
v. Baltimore, &c., R. Co., 1 Mack. (D. C.) 78, 1304, 1310, 1330
v. Brooklyn City, &c., Co., 100 N. Y. 170, 1491, 1545, 2066
v. Central R. Co., 110 Ga. 173, 2115, 2369
v. Chicago, &c., R. Co., 109 Mo. 413, 1895
v. Clow, 24 Wend. (N. Y.) 188, 1389
v. Dixon, 119 Md. 413, 639
v. Grand Trunk, &c., R. Co., 147 Mich. 667, 1916
v. Grand Trunk, &c., R. Co., 155 Mich. 169, 1840
v. Great Falls, &c., R. Co., 38 App. (D. C.) 591, 2493
v. New England R. Co., 179 Mass. 242, 2415, 2418, 2419
v. New York, &c., R. Co., 207 Mass. 126, 1785, 1814
v. Northern Pac. R. Co., 37 Wash. 310, 1793
v. Richmond, &c., R. Co., 74 N. Car. 538, 2189
v. Rockwell, &c., R. Co., 75 Iowa 367, 1367
v. Western Union Telegraph Co., 68 Fed. 630, 1933
v. Western Union Tel Co., 71 Fed. 143, 1824
v. Yates, 5 B. & Ad. 313, 2321
Dixon County v. Field, 111 U. S. 83, 1032, 1083, 1086, 1093, 1097, 1098, 1100, 1101, 1108
D. Klass Com. Co. v. Wabash R. Co., 80 Mo. App. 164, 2271, 2287, 2750
Dlabola v. Manhattan, &c., R. Co., 29 N. Y. S. 149, 2380
Doak v. Stahlman (Tenn.), 58 S. W. 741, 128
Doan v. Cleveland, &c., R. Co., 54 Ind. App. 620, 482, 1157, 1627
v. E. C. Atkins Co., 184 Ind. 678, 1926
v. St. Louis, &c., R. Co., 38 Mo. App. 408, 2116, 2257, 2268, 2334, 2335, 2736
Doane v. Clinton, 2 Utah 417, 1416
v. Lake St. El. R. Co., 165 Ill. 510, 9, 1267, 1353, 1450
Dobbin v. Michigan, &c., R. Co., 56 Mich. 522, 2240, 2296, 2302
v. Richmond, &c., R. Co., 81 N. C. 446, 1833, 1849, 1913
Dobbins v. Brown, 119 N. Y. 188, 2697
v. Colorado, &c., R. Co., 19 Colo. App. 257, 958, 959
v. Higgins, 78 Ill. 440, 1406
v. Los Angeles, 195 U. S. 223, 778
v. Missouri, &c., R. Co., 91 Tex. 60, 1794, 1798
Dobert v. Troy City R. Co., 91 Hun (N. Y.) 28, 1551
Dobson, Ex parte, 2 Mont. & D. (Eng. B. R.) 685, 113
Dobson v. New Orleans, &c., R. Co., 52 La. Ann. 1127, 1913
v. Simonton, 78 N. Car. 63, 630
v. Simonton, 86 N. Car. 492, 704
Dodd v. Consolidated Traction Co., 57 N. J. L. 482, 1429
v. Hartford, 25 Conn. 232, 904
v. Louisville, &c., Co., 130 Fed. 186, 198, 757
v. Salisbury, &c., R. Co., 1 Giff. 158, 453
Dodge v. Boston, &c., Co., 148 Mass. 207, 2401, 2411, 2493
v. Boston, &c., R. Co., 154 Mass. 299, 1168, 2438
v. Burlington, &c., R. Co., 34 Iowa 276, 1582
v. Burns, 6 Wis. 514, 1281
v. Chicago, &c., R. Co., 164 Iowa 627, 2388
v. Chicago, &c., R. Co., 111 Minn. 123, 2167, 2171
v. Council Bluffs, 57 Iowa 560, 31, 1200
v. County Comrs., 3 Metc. (Mass.) 380, 1384, 1385
v. Freedman's, &c., Trust Co., 106 U. S. 445, 589
v. Kenwood Ice Co., 204 Fed. 577, 694
v. Memphis, 51 Fed. 165, 1022
v. Meyer, 61 Cal. 405, 2146, 2148, 2150
v. Nashville, &c., R. Co. (Tenn.), 215 S. W. 274, 2518
v. Omaha, &c., R. Co., 20 Nebr. 276, 1277, 1308, 1311
v. Pennsylvania R. Co., 43 N. J. Eq. 351, 1352
v. Platte Co., 16 Hun (N. Y.) 285, 1002, 1097
v. Platte Co., 82 N. Y. 218, 1096
v. Steamboat Co., 148 Mass. 214, 2473

[*References are to Sections—Vol. I,* §§ 1-706; *Vol. II,* §§ 710-1377; *Vol. III,* §§ 1380-1815; *Vol. IV,* §§ 1820-2375; *Vol. V,* §§ 2380-2902.]

Dodge v. Tulleys, 144 U. S. 451 749
v. Woolsey, 18 How. (U. S.) 331, 316, 431, 715, 732, 891, 898
Dodgson Case, 3 De G. & S. 85, 269
Dodson v. Atchison, &c., R. Co., 81 Kans. 816, 1205
v. McCauley, 62 Ga. 130, 2045
Doe v. Boston, &c., St. R. Co., 195 Mass. 168, 1916
v. Georgia R., &c., Co., 1 Ga. 524, 1186, 1187
v. Iowa, &c., R. Co., 54 Iowa 657, 938
v. North Staffordshire R. Co., 16 Q. B. 526, 1196
v. St. Helen's, &c., R. Co., 2 Eng. R. & Can. Cas. 756, 561
v. St. Helen's, &c., R. Co., 1 Gale & D. 663, 561
v. Wilson, 23 How. (U. S.) 457, 986
Doernbecher v. Columbia, &c., Co., 21 Ore. 573, 302
Doerner v. St. Louis, &c., R. Co., 149 Mo. App. 170, 2506, 2508
Doggett v. Chicago, &c., R. Co., 134 Iowa 690, 1793, 1800
v. Illinois Cent. R. Co., 34 Iowa 284, 2480
v. Richmond, &c., R. Co., 78 N. Car. 305, 1755, 1762
v. Richmond, &c., R. Co., 81 N. Car. 459, 1730
Doherty v. Arkansas, &c., R. Co., 5 Ind. Ter. 537, 151
v. Boston, &c., R. Co., 207 Mass. 27, 1548
v. Detroit Citizens' St. R. Co., 118 Mich. 209, 1534
v. Metropolitan St. R. Co., 91 N. Y. S. 19, 1541
v. New York, &c., R. Co., 229 Mass. 135, 2389
v. Northern Pac. R. Co., 43 Mont. 294, 2442, 2463
Doing v. New York, &c., R. Co., 73 Hun (N. Y.) 270, 1840
Dokan v. G. W. Chase, &c., Co., 197 Mo. 238, 2801
Dolan v. Boott Cotton Mills, 185 Mass. 576, 2830
v. Chicago, &c., R. Co., 118 Wis. 362, 1197, 1397
v. Delaware, &c., R. Co., 71 N. Y. 285, 1651
v. Moberly, 17 Mo. App. 436, 2693
v. New York, &c., R. Co., 175 N. Y. 367, 1352, 1386, 1435
Dolge v. Northern Pac. R. Co., 107 Minn. 242, 1825
Dolores, &c., Co. v. Hartman, 17 Colo. 138, 1249
Dolph v. New York, &c., R. Co., 74 Conn. 538, 1651
Dolphin v. Pedley, 27 Wis. 469, 1338
v. Worcester Consol. R. Co., 189 Mass. 270, 2882
Dolsen v. Brown, 13 La. Ann. 551, 2314
Dolson v. Lake Shore, &c., R. Co., 128 Mich. 444, 2048
Domestic Block Coal Co. v. DeArmey, 179 Ind. 592, 2691, 2692
Dominion Quarry Co. v. Morin, 18 Rev. Leg. (N. S.) 7, 2033
Dompier v. Lewis, 131 Mich. 144, 1837
Don v. Lippmann, 5 Cl. & F. 1, 2243
v. Old Colony R. Co., 153 Mass. 356, 1949
v. Wabash, &c., R. Co., 83 Mo. 543, 1796, 1814
v. Wabash, &c., R. Co., 83 Mo. 560, 1541, 1814
Donahue v. Drexler, 82 Ky. 157, 2065
v. Lake Superior, &c., R. Co., 155 U. S. 386, 981
v. R. A. Shermans' Sons Co., 39 R. I. 373, 2023
Donald v. American, &c., Co., 62 N. J. Eq. 729, 104, 128
v. Chicago, &c., R. Co., 93 Iowa 284, 2076, 2082
v. St. Louis, &c., R. Co., 44 Iowa 157, 1703, 1763
v. St. Louis, &c., R. Co., 52 Iowa 411, 477, 1310, 1350
v. Scott, 67 Fed. 854, 2538
Donaldson v. Brooklyn Heights R. Co., 129 App. Div. (N. Y.) 433, 1836
v. Great Northern Ry. Co., 89 Wash. 161, 1978
v. Jude, 2 Bibb (Ky.) 57, 438
v. Mississippi, &c., R. Co., 18 Iowa 280, 2067, 2068
v. New York, &c., R. Co., 188 Mass. 484, 2057
Donaldson Iron Co. v. Howley Constr. Co., 226 Pa. St. 445, 2834
Donavan v. Pennsylvania Co., 199 U. S. 279, 2537
Dond v. Guthrie, 13 Ill. App. 653, 1301
Donegan v. Baltimore, &c., R. Co., 165 Fed. 869, 1830, 1999, 2000
Donelson v. East St. Louis, &c., R. Co., 235 Ill. 625, 1529
Donham v. Public Service Com., 232 Mass. 309, 2591, 2599
Donisthrope v. Fremont, &c., R. Co., 30 Nebr. 142, 1161, 1167, 1260
Donk Bros., &c., Co. v. Thil, 228 Ill. 233, 2858
Donley v. Dougherty, 174 Ill. 582, 1857
Donlon v. Industrial Board, 173 Cal. 250, 2032
Donlon Bros. v. Southern Pac. Co., 151 Cal. 763, 2253, 2362
Donnegan v. Erhardt, 119 N. Y. 468, 1696, 1707, 1826, 2398
Donnell v. Canadian Pac. R. Co., 109 Maine 500, 2730
Donnelly v. Baird (1908), S. C. (Scot.) 536, 2035
v. Boston, &c., R. Co., 151 Mass. 210, 1661
v. Brooklyn, 121 N. Y. 9, 1284
v. Brooklyn, &c., R. Co., 109 N. Y. 16, 1645
v. Chicago, &c., R. Co., 163 Ill. App. 7, 2061
v. Hufschmidt, 79 Cal. 74, 2863
v. People, 11 Ill. 552, 742
v. West, 17 Hun (N. Y.) 564, 85
Donner v. Palmer, 23 Cal. 40, 1301, 1343

[*References are to Sections—Vol. I,* §§ 1-706; *Vol. II,* §§ 710-1377; *Vol. III,* §§ 1380-1815; *Vol. IV,* §§ 1820-2375; *Vol. V,* §§ 2380-2902.]

Donohoe v. London, &c., R. Co., 15 Week. R. 792, 2214, 2288
v. Mariposa, &c., Co., 66 Cal. 317, 713
Donohue v. Brooklyn, &c., R. Co., 14 N. Y. S. 639, 1859
v. St. Louis, &c., R. Co., 91 Mo. 357, 1652, 1671
Donora Southern R. Co. v. Pennsylvania R. Co., 213 Pa. St. 119, 730
Donough v. New York Cent. R. Co., 124 App. Div. (N. Y.) 38, 1752
Donovan v. Boston, &c., R. Co., 158 Mass. 450, 2699
v. Compagnie, &c., 39 N. Y. Super. Ct. 519, 2729
v. Connecticut Val. St. Ry., 213 Mass. 99, 1530
v. Hannibal, &c., R. Co., 89 Mo. 147, 1695, 1725
v. Hartford St. R. Co., 65 Conn. 201, 1544, 2392, 2498, 2696, 2698, 2708
v. Lynn, &c., R. Co., 185 Mass. 533, 1541
v. New Orleans Ry., &c., Co., 132 La. 239, 2847
v. Oakland, &c., Co., 102 Cal. 245, 1408, 1527
v. Pennsylvania Co., 120 Fed. 215, 2102, 2560
v. Pennsylvania Co., 199 U. S. 279, 43, 228, 2095, 2560, 2568
v. Springfield, 125 Mass. 371, 1250, 1251
v. Standard Oil Co., 155 N. Y. 112, 2265
v. Texas, &c., R. Co., 64 Tex. 519, 230, 2287
Donworth v. Coolbaugh, 5 Iowa 300, 71
Doody v. Boston, &c., R. Co., 77 N. H. 161, 2872
Doolan v. Carr, 125 U. S. 618, 968
Dooley v. Pennsylvania R. Co., 250 Fed. 142, 2577, 2656, 2657
v. Seaboard, &c., R. Co., 163 N. Car. 454, 1962, 1972, 1980
Doolittle, In re, 23 Fed. 544, 658
Doolittle v. Braford, 59 Conn. 402, 1577
v. Broone Co., 18 N. Y. 155, 905
v. Selectmen, 59 Conn. 402, 789, 803
v. Southern R. Co., 62 S. Car. 130, 1552, 2498
Dooly Block v. Salt Lake, &c., Co., 9 Utah 31, 728, 1433, 1437, 1438, 1439, 1490
Doon Twp. v. Cummins, 142 U. S. 366, 1032, 1092
Dooner v. Delaware, &c., R. Co., 164 Pa. St. 17, 1838, 1889
v. Delaware, &c., R. Co., 171 Pa. St. 581, 1858, 1881
Doran v. Cedar Rapids, &c., R. Co., 117 Iowa 442, 1539
v. Central Pac. R. Co., 24 Cal. 245, 1311
v. Chicago, &c., R. Co., 73 Iowa 115, 1725
v. Chicago, &c., Ry. Co., 128 Minn. 193, 2476
Dore v. Southern Pac. Co., 163 Cal. 182, 249
Dorenbecker v. Columbia C. L. Co., 21 Ore. 573, 331
Dorlan v. East Brandywine, &c., R. Co., 46 Pa. St. 520, 1259, 1333
Dorman v. Ames, 12 Minn. 451, 1389, 2396
v. Jacksonville, &c., Co., 7 Fla. 265, 142
Dorn v. Chicago, &c., R. Co., 154 Iowa 140, 2399
v. Georgia, &c., R. Co., 58 S. Car. 364, 2797
Dorr v. Chesapeake, &c., R. Co., 78 W. Va. 150, 1163
v. Lehigh Val. R. Co., 211 N. Y. 369, 2402, 2485
v. New Jersey, &c., Co., 11 N. Y. 485, 2201, 2251, 2256
Dorr Cattle Co. v. Chicago, &c., R. Co., 128 Iowa 359, 2332, 2340
Dorris v. French, 4 Hun (N. Y.) 292, 17, 316
v. Sweeney, 60 N. Y. 463, 120, 200
Dorsey v. Louisville, &c., R. Co., 26 Ky. L. 232, 1790
v. Phillips, &c., Construction Co., 42 Wis. 583, 1824
v. St. Louis, &c., R. Co., 58 Ill. 65, 1167
Dose v. Seattle, 78 Wash. 571, 1281
Dosett v. Atlantic, &c., R. Co., 156 N. Car. 439, 2417
Doss v. Missouri, &c., R. Co., 59 Mo. 27, 2388, 2471, 2472, 2475
v. Missouri, &c., R. Co., 135 Mo. App. 643, 1852
Doster v. Charlotte St. R. Co., 117 N. Car. 651, 1539, 1803
Dotson v. Erie Railroad Co., 68 N. J. L. 679, 2404, 2493
Doty v. Chicago, &c., R. Co., 49 Minn. 499, 2066
v. Detroit, &c., St. R. Co., 129 Mich. 464, 1551
v. First Nat. Bank, 3 N. Dak. 9, 107, 113
v. Garfield Twp., 89 Kans. 719, 1103
v. Michigan Cent. R. Co., 8 Abb. Prac. (N. Y.) 427, 717
v. Strong, 1 Pinney (Wis.) 313, 2702
Doud v. Mason City, &c., Co., 76 Iowa 438, 1259, 1384
v. Wisconsin, &c., R. Co., 65 Wis. 108, 190, 715
Dougan v. Champlain Transportation Co., 56 N. Y. 1, 1674, 1832
Dougherty v. American McKenna Process Co., 255 Ill. 369, 2053
v. Chicago, &c., R. Co., 137 Iowa 257, 251
v. Missouri Pac. R. Co., 9 Mo. App. 478, 2498
v. Missouri R. Co., 97 Mo. 647, 1531
v. Missouri, &c., R. Co., 81 Mo. 325, 1550, 2395
v. New Orleans, &c., Light Co., 133 La. 993, 2064
v. Pittsburg Rys. Co., 213 Pa. St. 346, 1546
v. Wabash, &c., R. Co., 19 Mo. App. 419, 727, 1140, 1224

[*References are to Sections—Vol. I,* §§ 1-706; *Vol. II,* §§ 710-1377; *Vol. III,* §§ 1380-1815; *Vol. IV,* §§ 1820-2375; *Vol. V,* §§ 2380-2902.]

Dougherty v. West Superior, &c., Co., 88 Wis. 343, 1844, 1871
v. Yazoo R. Co., 84 Miss. 502, 2478
Doughty v. Atlantic City, &c., Traction Co., 71 N. J. L. 131, 1340
v. Firbank, 10 Q. B. Div. 358, 1
v. Minneapolis, &c., R. Co., 15 N. Dak. 290, 974
v. Somerville R. Co., 21 N. J. L. 442, 1140, 1307, 1314, 1318
Douglas v. Chatham, 41 Conn. 211, 997
v. Chicago, &c., R. Co., 100 Wis. 405, 2708, 2830
v. Forgo, 13 N. Dak. 467, 907
v. Indianapolis, &c., Traction Co., 37 Ind. App. 332, 1279, 1329, 1361, 1512
v. Niantic, &c., Bank, 97 Ill. 228, 1076
v. People's Bank, 86 Ky. 176, 2135, 2148, 2149, 2291
v. Richmond, &c., R. Co., 106 N. Car. 65, 747
v. Texas, &c., R. Co., 63 Tex. 564, 1903
Douglas County v. Bolles, 94 U. S. 104, 372, 1035, 1056, 1097, 1098, 1103
Douglas R. Co. v. Pennington, 6 Ga. App. 854, 716
Douglas, &c., R. Co. v. Swindle, 2 Ga. App. 550, 2402
Douglass v. Byrnes, 63 Fed. 16, 1301, 1343
v. Cline, 12 Bush (Ky.) 608, 606
v. Harrisville, 9 W. Va. 162, 904
v. Ireland, 72 N. Y. 100, 106, 128
v. Loftus, 85 Kans. 720, 214
v. Montgomery, &c., R. Co., 37 Ala. 638, 2525
v. New York, &c., R. Co., Clarke Ch. (N. Y.) 174, 1163
v. Phenix Ins. Co., 138 N. Y. 209, 722
Douglass v. Pike County, 101 U. S. 677, 926, 1036, 1096, 1098, 1115
v. Sioux City R. Co., 91 Iowa 94, 1675, 2882
v. Wells, 57 How. Prac. (N. Y.) 378, 473
Dousman v. Wisconsin, &c., R. Co., 40 Wis. 418, 366
Douthit v. Mohr, 116 Ind. 482, 575
Douthitt v. Stinson, 63 Mo. 268, 470
Dow v. Beidelman, 49 Ark. 325, 455, 601, 610, 785, 800, 847, 813
Dow v. Beidelman, 125 U. S. 680, 601, 610, 772, 800, 813, 935, 2362, 2536, 2560, 2588
v. Gould, &c., Min. Co., 31 Cal. 629, 356
v. Iowa Central R. Co., 70 Hun (N. Y.) 186, 612, 614
v. Kansas, &c., R. Co., 8 Kans. 642, 1911, 2802
v. Memphis, &c., R. Co., 20 Fed. 260, 575, 584, 606, 627, 628, 629, 654, 660
v. Memphis, &c., R. Co., 124 U. S. 652, 567, 606
v. Norris, 4 N. H. 16, 18, 1085
v. Northern R. Co., 67 N. H. 1, 70
Dow v. Portland, &c., Co., 84 Maine 490, 2334
v. Syracuse, &c., R. Co., 81 App. Div. (N. Y.) 362, 2431
Dowd v. Albany R. Co., 47 App. Div. (N. Y.) 202, 2507
v. Boston, &c., R. Co., 162 Mass. 185, 1910
v. New York, &c., R. Co., 170 N. Y. 459, 1850
Dowdell v. Wilcox, 64 Iowa 721, 2717
Dowds v. Bennie (1902), 5 Sc. Sess. Cas. (5th Series) 268, 2035
Dowdy v. Southern Trac. Co. (Tex. Civ. App.), 219 S. W. 1092, 2893
Dowell v. Burlington, &c., R. Co., 62 Iowa 629, 2065, 2708
v. Chicago, &c., R. Co., 83 Kans. 562, 716, 1863
v. Griswold, 5 Sawy. (U. S.) 39, 753
v. Vicksburg, &c., R. Co., 61 Miss. 519, 1881
Downham v. Alexandria, 10 Wall. (U. S.) 173, 2550
Dowie v. Chicago, &c., R. Co., 214 Ill. 49, 1129, 1136, 1222, 1255, 1310, 1321, 1322, 1369
Dowling v. Hudson, 14 Beav. 423, 639
v. New York, &c., R. Co., 90 N. Y. 670, 1800
Downey v. Baton Rouge, &c., R. Co., 122 La. Ann. 481, 1800
v. Chesapeake, &c., R. Co., 28 W. Va. 732, 2480, 2844
v. Finucane, 205 N. Y. 251, 145
v. Hendrie, 46 Mich. 498, 1552, 2477, 2698
v. Philadelphia, &c., R. Co., 161 Pa. St. 588, 1612, 1615, 1675
Downie v. Hoover, 12 Wis. 174, 167
v. White, 12 Wis. 176, 145, 150
Downing v. Chicago, &c., R. Co., 43 Iowa 96, 1724
v. Des Moines, &c., R. Co., 63 Iowa 177, 1371
v. Dunlap, &c., R. Co., 93 Tenn. 221, 633
v. Mount Washington Road Co., 40 N. H. 230, 396, 429
v. Potts, 23 N. J. L. 66, 175, 182
Downs v. New York, &c., R. Co., 36 Conn. 287, 229, 2417, 2425
v. New York, &c., R. Co., 47 N. Y. 83, 2699
Dows v. Chicago, 11 Wall. (U. S.) 108, 1062
v. Elmwood, 34 Fed. 114, 1030
v. Greene, 24 N. Y. 638, 2148, 2149, 2291
v. Milwaukee Bank, 91 U. S. 618, 2291
v. Naper, 91 Ill. 44, 92
v. National Ex. Bank of Milwaukee, 91 U. S. 618, 2146, 2147, 2149, 2311
v. Perrin, 16 N. Y. 325, 2146, 2148, 2149
Doyle v. Baltimore, &c., R. Co., 81 Ohio St. 184, 1972
v. Boston, &c., R. Co., 82 Fed. 869, 2890, 2891
v. Boston, &c., R. Co., 145 Mass. 386, 2697

[*References are to Sections—Vol. I,* §§ 1-706; *Vol. II,* §§ 710-1377; *Vol. III,* §§ 1380-1815; *Vol. IV,* §§ 1820-2375; *Vol. V,* §§ 2380-2902.]

Doyle v. Continental Ins. Co., 94 U. S. 535, 39, 932
v. Fitchburg, &c., R. Co., 162 Mass. 66, 1870, 2388, 2431, 2433, 2435, 2436
v. Great Northern R. Co., 43 Wash. 558, 1881
v. Kiser, 6 Ind. 242, 2506, 2509
v. London Guaranty Co., 204 U. S. 599, 590
v. Melendy, 85 Vt. 297, 2802
v. Mizner, 42 Mich. 332, 303
v. New York, &c., R. Co., 66 App. Div. (N. Y.) 398, 2065
v. Phoenix Ins. Co., 44 Cal. 264, 575
v. Portland, &c., R. Co., 71 Ore. 576, 1788
v. Railroad Co., 126 Fed. 841, 2268
v. Railway Co., 128 N. Y. 488, 1334
v. St. Paul, &c., R. Co., 42 Minn. 79, 1821, 1823, 2830
v. Southern Pac. Co., 56 Ore. 495, 2871
v. Union Pac. Ry. Co., 147 U. S. 413, 1822
v. West End St. R. Co., 161 Mass. 533, 1445, 1542
v. White, &c., Co., 35 N. Y. S. 760, 1832
Dozier v. Fidelity, &c., Co., 46 Fed. 446, 2031
Drady v. Des Moines, &c., R. Co., 57 Iowa 393, 1235, 1350
Dragovich v. Iroquois Iron Co., 269 Ill. 478, 2031
Drain v. St. Louis, &c., R. Co., 86 Mo. 574, 1657
Drainage Comrs. v. Illinois Cent. R. Co., 158 Ill. 361, 6
Drainage Dist. v. Chicago, &c., R. Co., 96 Nebr. 1, 949
Drake v. Auburn, &c., R. Co., 173 N. Y. 466, 1824
v. Chicago, &c., R. Co., 63 Iowa 302, 1234
v. Chicago, &c., R. Co., 51 Mo. App. 562, 1661, 1667
v. Gilmore, 52 N. Y. 389, 2055, 2060
v. Great Northern R. Co., 24 S. Dak. 19, 2337, 2342
v. Hudson River R. Co., 7 Barb. (N. Y.) 508, 220
v. Kiely, 93 Pa. St. 492, 250
v. Lake Shore, &c., R. Co., 69 Mich. 168, 722, 725
v. Nashville, &c., R. Co., 125 Tenn. 627, 2271
v. New York, &c., R. Co., 26 App. Div. (N. Y.) 499, 378
v. New York, &c., R. Co., 80 Hun (N. Y.) 490, 1847
v. Pennsylvania R. Co., 137 Pa. St. 352, 2383
v. Philadelphia, &c., Co., 51 Pa. St. 240, 1695
v. Phillips, 40 Ill. 388, 946
v. San Antonio, &c., R. Co., 99 Tex. 240, 1837
v. Union Pacific R. Co., 2 Idaho 453, 1861
Draper v. Delaware, &c., Canal Co., 118 N. Y. 118, 2731
v. Evansville, &c., R. Co., 165 Ind. 117, 2493
v. Kansas City Ry. Co., 199 Mo. App. 485, 1529
v. Springport, 104 U. S. 501, 1023, 1095
v. Williams, 2 Mich. 536, 1152
Drath v. Burlington, &c., R. Co., 15 Nebr. 367, 1140, 1326, 1342
Drea v. Carrington, 32 Ohio St. 595, 2059
Drefahl v. Connell, 85 Wis. 109, 2694
Dreisbach v. Price, 133 Pa. 560, 210
Dressie v. St. Louis, &c., R. Co., 145 Mo. App. 163, 1882
Dresser v. Canadian Pac. R. Co., 116 Fed. 281, 2420
v. Norwood, 17 C. B. (N. S.) 466, 264
Drew v. Central Pac. R. Co., 51 Cal. 425, 2383, 2411, 2415, 2419
v. Comstock, 57 Mich. 176, 257
v. Hilliker, 56 Vt. 641, 845
v. Van Deman, 6 Heisk. (Tenn.) 433, 415
v. Wabash R. Co., 129 Mo. App. 459, 2794
Drew, The, 15 Fed. 826, 2296
Dreyfus v. Mayer, 69 Miss. 282, 2314
Drhew v. Altoona City, 121 Pa. St. 401, 1400, 1401, 1402
Driess v. Frederich, 73 Tex. 460, 2057
Drinkhouse v. Spring Valley, &c., Co., 80 Cal. 308, 720
Drinkwater v. Dinsmore, 80 N. Y. 390, 2853
v. Portland, &c., R. Co., 18 Maine 35, 213
Driscoll v. Chicago, &c., R. Co., 97 Ill. App. 668, 1907
v. Fall River, 163 Mass. 105, 1929
v. Fiske, 21 Pick. (Mass.) 503, 560, 2262
v. Gaffey, 207 Mass. 102, 2860
v. Market St., &c., R. Co., 97 Cal. 553, 1529, 1534
v. Norwich, &c., R. Co., 65 Conn. 230, 530, 533
v. West Bradley, &c., Co., 59 N. Y. 96, 114
Driver v. Southern R. Co., 103 Va. 650, 2829
v. Western Union R. Co., 32 Wis. 569, 1247, 1250, 1257, 1261, 1262
D. R. Martin, The, 11 Blatchf. (U. S.) 233, 229, 2200
Drogmund v. Metropolitan St. R. Co., 122 Mo. App. 154, 1793, 2863
Drohan v. Lake Shore, &c., R. Co., 162 Mass. 435, 2066, 2708
Drolshagen v. Union R. Co., 186 Mo. 258, 1521
Dronberger v. Reed, 11 Ind. 420, 1003
Dronfield, &c., Co., In re, L. R. 17 Ch. Div. 76, 201
Drouin v. Boston, &c., R. Co., 74 Vt. 343, 1344, 1361
Drucker v. Manhattan R. Co., 106 N. Y. 157, 1381
Drummond's Case, L. R. 4 Ch. Ap. 772, **106, 128**

[*References are to Sections—Vol. I,* §§ 1-706; *Vol. II,* §§ 710-1377; *Vol. III,* §§ 1380-1815; *Vol. IV,* §§ 1820-2375; *Vol. V,* §§ 2380-2902.]

Drummond v. Southern Pac. R. Co., 7 Utah 118, 2415, 2420, 2423
Drummy v. Minneapolis, &c., R. Co., 153 Iowa 479, 2406
Drury v. Boston, 101 Mass. 439, 1324
v. Cross, 7 Wall. (U. S.) 299, 316, 607
v. Foster, 2 Wall.. (U. S.) 24, 470
v. Midland R. Co., 127 Mass. 571, 791, 1135, 1233, 1244, 1259, 1272, 1274, 1283, 1310, 1311, 1330, 1350, 1354
Druse v. Wheeler, 22 Mich. 439, 482
Dryden v. Grand Trunk R. Co., 60 Maine 512, 524, 2419
v. Pennsylvania R. Co., 211 Pa. St. 620, 1670
v. Pittsburg, &c., R. Co., 208 Pa. 316, 1219
Dry Dock, &c., Co. v. North, &c., R. Co., 3 Misc. (N. Y.) 61, 711, 712
Dryer v. Brown, 52 Hun (N. Y.) 321, 2711
Duame v. Chicago, &c., R. Co., 72 Wis. 523, 1646, 1658
Duanesburgh v. Jenkins, 57 N. Y. 177, 1030, 1031
Dubach v. Hannibal, &c., R. Co., 89 Mo. 483, 1429, 1439
Dubbs v. Philadelphia, &c., Railroad Co., 148 Pa. St. 66, 1622, 1629
Dube v. Lewiston, 83 Maine 211, 1910
v. Queen, The, 3 Can. Exch. 147, 2399
Dubiver v. City, &c., R. Co., 44 Ore. 227, 1541
Dublin Corp. v. Attorney General, 9 Bligh N. S. 395, 396
Dublin, &c., R. Co. v. Black, 8 Exch. 181, 108, 125
v. Navan, &c., R. Co., 5 Ir. R. Eq. 393, 1210
v. Slattery, 3 App. Cas. (D. C.) 1115, 2698
v. Slattery, L. R. 3 App. Cas. 1155, 1530, 1653, 1669, 2478, 2826
Dubois v. Kingston, 102 N. Y. 219, 1674
Dubois Traction Co. v. Buffalo, &c., R. Co., 149 Pa. St. 1, 10
DuBois, &c., R. Co. v. Buffalo, &c., R. Co., 10 Pa. Co. 401, 1675
DuBoise v. New York, &c., R. Co., 88 Hun (N. Y.) 10, 1655
Dubose v. New Orleans R., &c., Co., 123 La. 1029, 1529, 1534
DuBreuil v. Pennsylvania Co., 130 Ind. 137, 720
Dubs v. Northern Pac. R. Co. (N. Dak.), 171 N. W. 888, 1791
Dubuque v. Chicago, &c., Co., 47 Iowa 196, 881, 884
v. Illinois, &c., Co., 39 Iowa 56, 884
Dubuque County v. Dubuque, &c., R. Co., 4 G. Greene (Iowa) 1, 1001
Dubuque, &c., Assn. v. Dubuque, 30 Iowa 176, 2205
Dubuque, &c., R. Co. v. Crittenden, 5 Iowa 514, 1367
v. Des Moines, &c., R. Co., 54 Iowa 89, 984
v. Diehl, 64 Iowa 635, 1277
v. Ft. Dodge, &c., R. Co., 146 Iowa 666, 1205
v. Litchfield, 23 How. (U. S.) 66, 496, 971, 986
v. Renwick, 102 U. S. 180, 1233
Ducat v. Chicago, 10 Wall. (U. S.) 410, 924, 932
Ducheman v. Boston El. R. Co., 186 Mass. 353, 1544
Duck v. St. Louis, &c., R. Co. (Tex. Civ. App.), 63 S. W. 891, 2890
Duck River Valley R. Co. v. Cochrane, 3 Lea (Tenn.) 478, 462, 1135, 1158, 1224
Ducktown, &c., Co. v. Barnes (Tenn.), 60 S. W. 593, 1763
Duckworth v. Johnson, 4 Hurl. & N. 653, 2055, 2060
Dudley v. Atlantic Coast Line R. Co. (N. Car.), 103 S. E. 905, 2659
v. Camden, &c., Co., 42 N. J. L. 25, 2342
v. Chicago, &c., R. Co., 58 W. Va. 604, 2291, 2304, 2374
v. Front Street, &c., R. Co., 73 Fed. 128, 1550, 2109, 2471
v. Mayhew, 3 N. Y. 9, 827, 2049
v. Minnesota, &c., R. Co., 77 Iowa 408, 1332, 1333
v. Northampton St. R. Co., 202 Mass. 443, 1681
v. Price, 10 B. Mon. (Ky.) 84, 705
v. Smith, 1 Campb. 167, 2311, 2470
v. Toledo, &c., R. Co., 65 Mich. 655, 1399, 1410, 1419
Duell v. Railway Co., 115 Wis. 516, 2405
Duetz v. Louisville, &c., Trac. Co., 46 Ind. App. 692, 1534
Duff v. Allegheny, &c., R. Co., 91 Pa. St. 458, 1791, 1793, 2380, 2392
v. Budd, 3 Brod. & B. 177, 2118, 2146, 2285, 2291, 2311
v. Carrier, 55 Fed. 433, 590
v. Great Northern R. Co., L. R. 4 Ir. 178, 2435
Duffee v. Boston, &c., R. Co., 81 Vt. 52, 1852
Duffey v. Consolidated Block Coal Co., 147 Iowa 225, 1849, 1850, 2708
Duffield v. Barnum, &c., Works, 64 Mich. 293, 151, 201
Duffy v. Chicago, &c., R. Co., 32 Wis. 269, 1649
v. Gleason, 26 Ind. App. 180, 1513
v. New York, &c., R. Co., 2 Hilton (N. Y.) 496, 477
v. St. Louis, &c., Co., 104 Mo. App. 235, 2855
v. Thompson, 4 E. D. Smith (N. Y.) 178, 2506
v. Upton, 113 Mass. 544, 1866
Dufree v. Wabash R. Co., 155 Iowa 544, 1811
Dufur v. Boston, &c., R. Co., 75 Vt. 165, 2490

[*References are to Sections—Vol. I,* §§ 1-706; *Vol. II,* §§ 710-1377; *Vol. III,* §§ 1380-1815; *Vol. IV,* §§ 1820-2375; *Vol. V,* §§ 2380-2902.]

Dugan v. Chicago, &c., R. Co., 85 Wis. 609, 2717
v. Pullman, &c., Co., 2 Tex. Civ. App. 607, 2458
v. St. Paul, &c., R. Co., 40 Minn. 544, 1648, 2696, 2791
Duggan v. Baltimore, &c., R. Co., 159 Pa. St. 248, 1806, 2489
v. Boston, &c., R. Co., 74 N. H. 250, 1668, 1800
v. New England R. Co., 172 Mass. 337, 2901
v. Peoria, &c., R. Co., 42 Ill. App. 536, 1717
Dugger v. Mechanics', &c., Co., 95 Tenn. 245, 40
Duke v. Brown, 96 N. Car. 127, 550, 1093
v. Cahawba Nav. Co., 10 Ala. 82, 113
v. Great Western R. Co., 14 Upper Can. Q. B. 369, 229, 2417
v. Markham, 105 N. Car. 131, 189, 557
v. Metropolitan St. R. Co., 166 Mo. App. 121, 1553
v. Postal Tel. Cable Co., 71 S. Car. 95, 2808
v. Rhode Island, &c., Works, 11 R. I. 599, 723
v. St. Louis, &c., R. Co., 172 Fed. 684, 2068, 2871
v. Taylor, 37 Fla. 64, 189, 215
Duke of Buccleuch v. Metropolitan Board of Works, L. R. 5 Exch. 221, 1262
Dukeman v. Cleveland, &c., R. Co., 237 Ill. 104, 1658
Dukes v. Eastern, &c., R. Co., 41 Hun (N. Y.) 705, 1827
v. Working, 93 Ind. 501, 1291
Dulaney v. Philadelphia, &c., R. Co., 228 Pa. St. 180, 2136
v. United Rys., &c., Co., 104 Md. 423, 1493, 1508
Du Laurans v. First Division St. Paul, &c., R. Co., 15 Minn. 49, 2430, 2866
Dulieu v. White, 70 L. J. (K. B. Div.) 837, 2860
Dulin v. McCaw, 39 W. Va. 721, 2052
v. Ohio River R. Co., 73 W. Va. 166, 1178
Duling v. Philadelphia, &c., R. Co., 66 Md. 120, 2415, 2420, 2422
Dull v. Cleveland, &c., R. Co., 21 Ind. App. 571, 1671, 1795, 1800, 2694
Dullea v. Chicago, &c., R. Co., 86 Wis. 173, 1659
Duluth v. Duluth St. R. Co., 60 Minn. 178, 1442
v. Duluth St. R. Co., 88 Minn. 158, 5, 736
v. Mallett, 43 Minn. 204, 269, 1431
Duluth Inv. Co. v. Witt, 63 Minn. 538, 130
Duluth, &c., R. Co. v. Northern Pac. R. Co., 51 Minn. 218, 1134, 1233
v. St. Louis County, 179 U. S. 302, 928
v. West, 51 Minn. 163, 1259
Dumas v. Stone, 65 Vt. 442, 1849
Dumesnil v. Dupont, 18 B. Mon. (Ky.) 800, 729
Dumphy v. Erie R. Co., 10 Jones & S. (N. Y.) 128, 2419
Dumville v. Ashbrooke, 3 Russ. 99, 632
Dun v. Seaboard, &c., R. Co., 78 Va. 645, 2481
Dunavant v. Caldwell, &c., R. Co., 122 N. Car. 999, 1412
Dunbar v. American Tel., &c., Co., 238 Ill. 456, 110
v. Boston, &c., R. Co., 110 Mass. 26, 2296, 2311
v. Central Vermont R. Co., 79 Vt. 474, 1867, 2822
v. McGill, 64 Mich. 676, 1876
v. Port Royal, &c., R. Co., 36 S. Car. 110, 2164, 2705, 2726
v. Railway Co., 62 S. Car. 414, 2143
Dunbetti, The, L. R. (1897), P. 133, 2205
Duncan v. Atchison, &c., R. Co., 4 I. C. C. 385, 2556, 2569
v. Atchison, &c., R. Co., 6 I. C. C. 85, 2556, 2559
v. Atchison, &c., R. Co., 86 Kans. 112, 1842
v. Atlantic, &c., R. Co., 4 Hughes (U. S.) 125, 598
v. Bateman, 23 Ark. 327, 1405
v. Chicago, &c., R. Co., 82 Kans. 230, 2712
v. Gegan, 101 U. S. 810, 758
v. Great Northern R. Co., 17 N. Dak. 610, 2202, 2241
v. Hayes, 22 N. J. Eq. 25, 729
v. Jaudon, 15 Wall. (U. S.) 165, 109
v. Maine Cent. R. Co., 113 Fed. 508, 2435
v. Mayor, 8 Bush (Ky.) 98, 1065
v. Missouri, &c., R. Co., 46 Mo. App. 198, 1661
v. Mobile, &c., R. Co., 2 Woods (U. S.) 542, 566
v. Mobile, &c., R. Co., 3 Woods (U. S.) 597, 587, 597, 614
v. Rome St. R. Co., 99 Ga. 98, 1529
v. St. Louis, &c., R. Co., 152 Ala. 118, 1654, 1795, 1810
v. St. Louis, &c., R. Co., 91 Mo. 67, 1705
v. Southern, &c., R. Co., 4 I. C. C. 385, 2560
v. State, 29 Fla. 439, 870, 873
v. United States, 7 Pet. (U. S.) 435, 2538
Duncomb v. New York, &c., R. Co., 84 N. Y. 190, 88 N. Y. 1, 292, 316, 317, 327, 410, 430, 436, 549, 604, 607, 696
Dundas v. Desjardins Canal Co., 17 Grant's Ch. (Upper Can.) 27, 568, 569
v. Lansing, 75 Mich. 499, 1674
Dundee P. & L. Shipping Co. v. Wilcock (1916), 9 B. W. C. C. 471, 2038
Dunham v. Boston, &c., R. Co., 70 Maine 164, 2191
v. Cincinnati, &c., R. Co., 1 Wall. (U. S.) 254, 552, 562, 563, 564, 566
v. Hyde Park, 75 Ill. 371, 1207

[*References are to Sections—Vol. I,* §§ 1-706; *Vol. II,* §§ 710-1377; *Vol. III,* §§ 1380-1815; *Vol. IV,* §§ 1820-2375; *Vol. V,* §§ 2380-2902.]

Dunham v. Isett, 15 Iowa 284 555, 560, 724
v. Wabash R. Co., 126 Mo. App. 643, 2830
v. Williams, 36 Barb. (N. Y.) 136, 1222
Dunkirk Colliery Co. v. Manchester, &c., R. Co., 2 Nev. & Mac. 402, 2368
Dunlap v. Chicago, &c., R. Co., 151 Ill. 409, 513
v. Chicago, &c., R. Co., 87 Kans. 197, 1720
v. Chicago, &c., R. Co., 187 Mo. App. 201, 2271
v. Indiana Union Trac. Co., 45 Ind. App. 347, 1833
v. International, &c., Co., 98 Mass. 371, 2506, 2525
v. Mt. Sterling, 14 Ill. 251, 1365
v. Richmond, &c., R. Co., 81 Ga. 136, 1861
v. Steamboat Reliance, 2 Fed. 249, 2397
v. Toledo, &c., R. Co., 46 Mich. 190, 1272, 1308, 1375
v. Toledo, &c., R. Co., 50 Mich. 470, 1216, 1272, 1351
v. Twin City Power Co., 226 Fed. 161, 16
Dunlavy v. Chicago, &c., R. Co., 66 Iowa 435, 2712
Dunleith, &c., Co. v. Dubuque, 32 Iowa 427, 895
Dunlop v. Lambert, 6 Cl. & Fin. 600, 2127, 2703
Dunn v. Burlington, &c., R. Co., 35 Minn. 73, 6
v. Cass Avenue, &c., R. Co., 98 Mo. 652, 1526
v. Cass Ave., &c., R. Co., 21 Mo. App. 188, 1528
v. Charleston, Harp. L. (S. Car.) 189, 1188
v. Chicago, &c., R. Co., 63 Ind. App. 553, 1391, 1393
v. Chicago, &c., R. Co., 58 Iowa 674, 1700
v. Chicago, &c., R. Co., 130 Iowa 580, 1936, 1939
v. Grand Trunk, &c., R. Co., 58 Maine 187, 2392, 2397, 2476, 2479
v. Great Falls, 13 Mont. 58, 1032
v. Hannibal, &c., R. Co., 68 Mo. 268, 2181, 2346, 2347, 2764
v. Howe, 107 Fed. 849, 180
v. Kyle, 14 Bush (Ky.) 134, 320
v. North Missouri R. Co., 24 Mo. 493, 958, 1412
v. Oregon Short Line R. Co., 28 Utah 478, 1867
v. Oregon University, 9 Ore. 357, 22
v. Wilmington, &c., R. Co., 126 N. Car. 343, 2902
Dunne v. New York, &c., R. Co., 99 App. Div. (N. Y.) 571, 2388
Dunnigan v. Chicago, &c., R. Co., 18 Wis. 28, 1713
Dunning v. Lake Erie, &c., R. Co., 38 Ind. App. 91, 2474
Dunnington v. Louisville, &c., R. Co., 153 Ky. 388, 256, 2212
Dunphy v. Erie, &c., R. Co., 42 N. Y. Sup. Ct. 128, 2429
v. St. Joseph, &c., Co., 118 Mo. App. 506, 1881, 2708
Dunseth v. Wade, 3 Ill. (2 Scam.) 285, 2169, 2239, 2276
Dunsmore v. Central, &c., R. Co., 72 Iowa 182, 479, 729, 850
Dunson v. New York, &c., R. Co., 3 Lans. (N. Y.) 265, 2204, 2237
Dunston v. Imperial Gas Light Co., 3 Barn. & Adol. 125, 224, 313
Duntley v. Boston & Maine R. Co., 66 N. H. 263, 2240, 2256, 2260, 2268, 2350, 2362, 2751
Dupee v. Boston, &c., Co., 114 Mass. 37, 110, 397, 485
v. Chicago, &c., Co., 117 Fed. 40, 121
Duplissy v. Maine Cent. R. Co., 112 Maine 263, 1770
DuPont v. Northern Pacific R. Co., 18 Fed. 467, 192, 194, 380
v. Tilden, 42 Fed. 87, 93, 128
Dupuis v. Chicago, &c., R. Co., 115 Ill. 97, 1247, 1259, 1261, 1330
v. Saginaw Val. Trac. Co., 146 Mich. 151, 2714
Du Puy v. Transportation, &c., Co., 82 Md. 408, 621, 633
Durach's Appeal, 62 Pa. St. 491, 889
Durant v. Lexington, &c., Mining Co., 97 Mo. 62, 1882
Durbin v. Oregon, &c., R. Co., 17 Ore. 5, 1661
Durfee v. Old Colony R. Co., 5 Allen (Mass.) 230, 186, 293, 358
v. Peoria, &c., R. Co., 140 Ill. 435, 1142
v. Union Pacific R. Co., 9 Utah 213, 2487
Durgin v. American Exp. Co., 66 N. H. 277, 2137, 2240, 2257, 2268
v. Dyer, 68 Maine 143, 438
v. Smith, 133 Mich. 331, 18
Durgy Cement, &c., Co. v. O'Brien, 123 Mass. 13, 2316
Durham v. Lewiston, 4 Maine 140, 1186
v. Monumental, &c., Co., 9 Ore. 41, 2701
v. Southern R. Co., 121 Fed. 894, 1160
v. State, 117 Ind. 477, 844
v. Wilmington, &c., R. Co., 82 N. Car. 352, 1720
Durham, &c., R. Co. v. Bullock Church, 104 N. Car. 525, 1330, 1333
v. Richmond, &c., R. Co., 104 N. Car. 673, 798
v. Richmond, &c., R. Co., 106 N. Car. 16, 1315
Durkee v. Central Pac. R. Co., 56 Cal. 388, 2865
v. Central Pacific R. Co., 69 Cal. 533, 255, 2699
v. Janesville, 28 Wis. 464, 785
v. People, 155 Ill. 354, 220, 222
v. President, &c., Co., 88 Hun (N. Y.) 471, 1661, 1670
Durkin v. Sharp, 88 N. Y. 225, 660
Durm v. Wilmington, &c., R. Co., 124 N. Car. 252, 1803
Durrett v. Chicago, &c., R. Co., 20 N. Mex. 114, 2348
Durst v. Des Moines, 164 Iowa 82, 959
Dusenberry v. Lehigh Val. R. Co., 268 Fed. 1009, 2575

[*References are to Sections—Vol. I,* §§ 1-706; *Vol. II,* §§ 710-1377; *Vol. III,* §§ 1380-1815; *Vol. IV,* §§ 1820-2375; *Vol. V,* §§ 2380-2902.]

Dusenbury v. Looker, 110 Mich. 58, 323
v. Mayor, &c., 25 N. J. Eq. 295, 904
Dutcher v. Marine Nat. Bank, 12 Blatch. (U. S.) 435, 212
Dutchess, &c., R. Co. v. Mabbett, 58 N. Y. 397, 24, 47, 120, 121
Dutchess, &c., Co. v. Davis, 14 Johns. (N. Y.) 238, 200
v. Hachfield, 73 N. Y. 226, 549
Dutenhofer v. Adirondack R. Co., 14 N. Y. S. 558, 614
Dutro v. Metropolitan St. R. Co., 111 Mo. App. 258, 2829
Dutton v. Solomonson, 3 B. & P. 582, 2146
Duty v. Chesapeake, &c., R. Co., 70 W. Va. 14, 2473
Duval v. Atlantic Coast, &c., R. Co., 134 N. Car. 331, 1670
v. Hunt, 34 Fla. 85, 1943, 2056
v. Pullman, &c., R. Co., 62 Fed. 265, 2456
Duval County Comrs. v. Jacksonville, 36 Fla. 196, 1425
Duvall v. Louisiana, &c., R. Co., 135 La. 189, 2190
v. Michigan, &c., R. Co., 105 Mich. 386, 1686
v. Norfolk, &c., Ry. Co., 167 N. Car. 24, 2271
Duvenick v. Missouri Pac. R. Co., 57 Mo. App. 550, 2347
Durvergier v. Fellows, 5 Bing. 248, 21
Duyckinck v. New York El. R. Co., 125 N. Y. 710, 1262, 1381
Dwight v. Brewster, 1 Pick. (Mass.) 50, 2118, 2123
v. Elmira, &c., R. Co., 132 N. Y. 199, 1763
v. Springfield, 4 Gray (Mass.) 107, 1048
v. Springfield, 6 Gray (Mass.) 442, 1339
Dwinelle v. New York, &c., R. Co., 120 N. Y. 117, 1555, 1900, 2388, 2411, 2453, 2461, 2489, 2492
Dwy v. Connecticut Co., 89 Conn. 74, 2707
Dwyer v. American Exp. Co., 82 Wis. 307, 2802
v. Chicago, &c., R. Co., 84 Iowa 479, 2045, 2068
v. Chicago, &c., Ry. Co., 40 S. Dak. 84, 1628
v. Gulf, &c., R. Co., 69 Tex. 707, 2303
v. Hackworth, 57 Tex. 245, 1063
Dyche v. Vicksburg, &c., R. Co., 79 Miss. 361, 260, 2393
Dye v. Chicago, &c., R. Co., 135 Mo. App. 254, 2475
v. Delaware, &c., R. Co., 130 N. Y. 671, 2708, 2830
v. Virginia, &c., R. Co., 9 Mack. (D. C.) 63, 253, 2186, 2698
Dyer v. Baltimore, 140 Fed. 880, 1304
v. Cincinnati, &c., R. Co., 7 Ohio C. C. 255, 728
v. Erie Ry. Co., 71 N. Y. 228, 1649
v. Grand Trunk R. Co., 42 Vt. 441, 2360, 2373, 2375, 2728, 2729
Dyer v. Great Northern R. Co., 51 Minn. 345, 2291, 2703
v. James Black Masonry, &c., Co., 192 Mich. 400, 2032
v. Jones, 8 Vt. 205, 1403
v. Maine Cent. R. Co., 99 Maine 195, 1758
v. Placer, 90 Cal. 276, 869
v. St. Paul, 27 Minn. 457, 1234, 1282
v. Walker, 40 Pa. St. 157, 59
Dyer County v. Chesapeake, &c., R. Co., 87 Tenn. 712, 612, 1570, 1573, 1575, 1580
Dyerson v. Union Pac. R. Co., 74 Kans. 528, 1672, 1862, 1886
Dygert v. Schenck, 23 Wend. (N. Y.) 446, 846
Dyke v. Erie, &c., R. Co., 45 N. Y. 113, 2243, 2264
v. Grand Trunk R. Co., 84 Vt. 212, 1756
Dymock v. Missouri R. Co., 54 Mo. App. 400, 2149, 2319
Dynen v. Leach, 26 L. J. (N. S.) Exch. 221, 1827, 1851
Dyrez v. Missouri Pac. R. Co., 238 Mo. 33, 1660
Dysart v. Missouri, &c., R. Co., 122 Fed. 228, 2387, 2392
Dysinger v. Cincinnati, &c., Ry. Co., 93 Mich. 646, 1846
Dyson v. New York, &c., R. Co., 57 Conn. 9, 1646, 1648

E

Eachus v. Los Angeles, &c., R. Co., 103 Cal. 614, 1236, 1453
Eads v. Metropolitan St. R., 43 Mo. App. 536, 1555, 2384, 2407, 2488, 2489
Eagan v. Central Vt. Ry. Co. (Vt.), 69 Atl. 732, 1389
v. Forty-second St. R. Co., 19 N. Y. St. 676, 1527
Eagen v. Jersey City, &c., St. R. Co., 74 N. J. L. 699, 1551
Eager v. Jonesboro, &c., Exp. Co., 103 Ark. 288, 2315
Eagle v. Kohn, 84 Ill. 292, 300, 1023, 1108
v. White, 6 Whart. (Pa.) 505, 2097, 2285, 2288
Eagle Chair Co. v. Kelsey, 23 Kans. 632, 73
Eagle Ins. Co., Ex parte, 4 K. & J. 549, 300
Eakins v. American White Bronze Co., 75 Mich. 568, 292
Eakright v. Logansport, &c., R. Co., 13 Ind. 404, 24, 47, 158, 710
Eames v. Boston, &c., R. Co., 14 Allen (Mass.) 151, 1716, 1725
v. Salem, &c., R. Co., 98 Mass. 560, 1695, 1699
v. Texas, &c., R. Co., 63 Tex. 660, 1707, 1824
v. Worcester, &c., R. Co., 105 Mass. 193, 1704
Ean v. Chicago, &c., R. Co., 95 Wis. 69, 2695
Earl v. Tupper, 45 Vt. 275, 2065
Earl of Kildare v. Eustace, 1 Vern. 419, 84
Earl of Lindsey v. Great Northern R. Co., 10 Hare 664, 733

[*References are to Sections—Vol. I,* §§ 1-706; *Vol. II,* §§ 710-1377; *Vol. III,* §§ 1380-1815; *Vol. IV,* §§ 1820-2375; *Vol. V,* §§ 2380-2902.]

Earl of Ripon v. Hobart, 1 Cooper (Temp. Brougham) 333, 729
Earl of Shrewsbury v. North Staffordshire R. Co., L. R. 1 Eq. 593, 423, 429
Earl St. Germans v. Crystal Palace R. Co., L. R. 11 Eq. Cas. 568, 1350
Earle v. Consolidated Tract. Co., 64 N. J. L. 573, 1492
v. Earle, 91 Ind. 27, 436
v. Humphrey, 121 Mich. 518, 151
v. Seattle, &c., R. Co., 56 Fed. 909, 190, 191, 371, 374, 414, 493, 633
Earlier Cleveland, &c., R. Co. v. Hadley (Ind.), 82 N. E. 1025, 2498
Early v. Louisville, &c., R. Co., 115 Ky. 13, 1647
v. O'Brien, 51 App. Div. (N. Y.) 569, 1399
Earlywine v. Topeka, &c., R. Co., 43 Kans. 746, 52
Earnest v. Express Co., 1 Woods (U. S.) 573, 2240, 2268
v. St. Louis, &c., R. Co., 87 Ark. 65, 112 S. W. 141, 2045
Earnhardt v. Southern R. Co., 157 N. Car. 358, 524
Earp's Appeal, 28 Pa. St. 368, 350, 353
Easler v. Southern R. Co., 59 S. Car. 311, 2884
Easley v. Missouri Pac. Ry. Co., 113 Mo. 236, 1624
East Alabama R. Co. v. Doe, 114 U. S. 340, 48, 79, 596, 958, 1479
East Anglian R. Co. v. Eastern Counties R. Co., 11 Com. B. 775, 423, 429, 454, 493, 503, 558
East Birmingham Land Co. v. Dennis, 85 Ala. 565, 93
East Boston, &c., R. Co. v. Eastern R. Co., 13 Allen (Mass.) 422, 79, 553, 554, 1202
v. Hubbard, 10 Allen (Mass.) 459, 554
East Brandywine, &c., R. Co. v. Ranck, 78 Pa. St. 454, 1261, 1330
East End St. R. Co. v. Doyle, 88 Tenn. 747, 7, 1291
East Georgia, &c., R. Co. v. King, 91 Ga. 519, 720
East Gloucestershire R. Co. v. Bartholomew, L. R. 3 Exch. 15, 124
East Hartford v. American, &c., Bank, 49 Conn. 539, 2569
v. Hartford Bridge Co., 17 Conn. 79, 1217
v. Hartford Bridge Co., 10 How. (U. S.) 536, 926
East India, &c., R. Co., v. Pullan, 1 Strange 690, 2102
East Indian R. v. Kalidas Mukerjee (1901), App. Cas. 396, 2407
East Kingston v. Towle, 48 N. H. 57, 779
East Lake Land Co. v. Brown, 155 U. S. 488, 753, 833
East Lincoln v. Davenport, 94 U. S. 801, 379, 1082, 1113
East Line, &c., R. Co. v. Brinker, 68 Tex. 500, 2795
v. Culberson, 68 Tex. 664, 2065
East Line, &c., R. Co. v. Culberson, 72 Tex. 375, 529, 535, 537
v. Rushing, 69 Tex. 306, 49, 370, 371, 595, 2402
v. Smith, 65 Tex. 167, 2399
v. State, 75 Tex. 434, 63, 370, 371, 372, 388, 595, 621 640, 701, 702
East Livermore v. Livermore, &c., Co., 103 Maine 418, 884, 890
East Moline v. Pope, 224 Ill. 386, 1085
East New York, &c., Co. v. Elmore, 5 Hun (N. Y.) 214, 319
East Oakland v. Skinner, 94 U. S. 255, 1023, 1031
East Ohio Gas Co. v. Akron, 81 Ohio St. 33, 87
East 161st St., In re, 159 App. Div. (N. Y.) 662, 1330
East Pennsylvania R. Co., v. Hiester, 40 Pa. St. 53, 1333
v. Schollenberger, 54 Pa. St. 144
East Rome v. Lloyd, 124 Ga. 852, 1353
East Saginaw Salt Co. v. East Saginaw, 19 Mich. 259, 926
v. East Saginaw, 13 Wall. (U. S.) 373, 926
East Saginaw, &c., R. Co. v. Benham, 28 Mich. 459, 1307, 1312, 1338, 1345
East St. Louis v. Amy, 120 U. S. 600, 1118
v. East St. Louis, &c., Co., 98 Ill. 415, 1470
v. Maxwell, 99 Ill. 439, 1029
v. O'Flynn, 119 Ill. 200, 1243, 1436
v. Underwood, 105 Ill. 308, 1119
East St. Louis Connecting R. Co. v. East St. Louis Union R. Co., 108 Ill. 265, 50, 1214, 1227, 1595
East St. Louis Provision Co. v. Hightower, 92 Ill. 139, 1832, 1875
East St. Louis, &c., R. Co. v. Altgen, 210 Ill. 213, 2712, 2811
v. Belleville R., 159 Ill. 544, 1382
v. Craven, 52 Ill. App. 415, 1836, 1869
v. Dwyer, 41 Ill. App. 522, 2708, 2802
v. East St. Louis, &c., R. Co., 108 Ill. 265, 1227, 1600
v. Eisentraut, 134 Ill. 96, 1236
v. Frazier, 26 Ill. App. 437, 2868
v. Jarvis, 92 Fed. 735, 517
v. Kath, 232 Ill. 126, 1824
v. People, 119 Ill. 182, 882
v. Shannon, 52 Ill. App. 420, 1849
v. Wabash, &c., R. Co., 123 Ill. 594, 2103, 2351
v. Wabash, &c., R. Co., 24 Ill. App. 279, 376, 2098
v. Wachtel, 63 Ill. App. 181, 1539
v. Zink, 229 Ill. 180, 2822
East Side Levee, &c., Dist. v. Alton, &c., R. Co., 281 Ill. 372, 1250
v. East St. Louis, &c., R. R. Co., 279 Ill. 123, 772, 774, 775, 779, 1389
East Side Packing Co. v. Vandalia R. Co., 258 Ill. 397, 2368

[*References are to Sections—Vol. I,* §§ 1-706; *Vol. II,* §§ 710-1377; *Vol. III,* §§ 1380-1815; *Vol. IV,* §§ 1820-2375; *Vol. V,* §§ 2380-2902.]

East Tennessee & Va. R. Co. v. Rogers, 6 Heisk. (Tenn.) 143, 2164
East Tennessee Coal Co. v. Daniel, 100 Tenn. 65, 2802
East Tenn. R. Co. v. Hale, 85 Ten. 69, 2106
v. King, 88 Ga. 443, 2429
East Tenn, &c., R. Co. v. Aiken, 89 Tenn. 245, 1831
v. Atlanta, &c., R. Co., 49 Fed. 608, 636, 646, 920
v. Bayliss, 74 Ala. 150, 1721, 1729
v. Bayliss, 75 Ala. 466, 1721, 2402
v. Bayliss, 77 Ala. 429, 1720
v. Brumley, 9 Am. & Eng. R. Cas. 356, 2164
v. Cargille, 105 Tenn. 628, 1798
v. Davis, 91 Ala. 615, 1155
v. DeArmond, 86 Tenn. 73, 1909
v. Deaver, 79 Ala. 216, 1720, 2402, 2901
v. Duffield, 12 Lea (Tenn.) 63, 1871
v. Evans, 6 Heisk. (Tenn.) 607, 389
v. Feathers, 10 Lea (Tenn.) 103, 1582, 1650, 1653, 1803
v. Fleetwood, 90 Ga. 23, 2489, 2887
v. Gammon, 5 Sneed (Tenn.) 567, 127, 146, 225
v. Green, 95 Ga. 376, 2481
v. Gurley, 12 Lea. (Tenn.) 46, 1854, 2398, 2717
v. Hale, 85 Tenn. 69, 2750
v. Harshaw, 16 Ky. L. 526, 1668
v. Hayes, 83 Ga. 558, 2066
v. Head, 92 Ga. 723, 1861
v. Herrman, 92 Ga. 384, 2782
v. Hesters, 90 Ga. 11, 1766
v. Holmes, 97 Ala. 332, 2472
v. Hunt, 15 Lea (Tenn.) 261, 2360, 2370
v. Interstate Com. Com., 181 U. S. 1, 2552, 2559, 2565, 2596
v. Johnson, 85 Ga. 497, 2522, 2750
v. Johnston, 75 Ala. 596, 2270, 2333, 2344
v. Kane, 92 Ga. 187, 1842, 2490, 2830
v. Kelly, 91 Tenn. 699, 2211, 2297, 2513, 2731
v. Kennedy, 83 Ala. 462, 725
v. King, 81 Ala. 177, 1652, 1657, 1795
v. Kornegay, 92 Ala. 228, 2472
v. Lewis, 89 Tenn. 235, 1880, 1930
v. Lilly, 90 Tenn. 563, 2045, 2060
v. Lockhart, 79 Ala. 315, 2841, 2860
v. Love, 3 Head (Tenn.) 63, 1185, 1209, 1250, 1311, 1320
v. Mahoney, 89 Tenn. 311, 4
v. Markens, 88 Ga. 60, 1536, 1670
v. Matthews, 85 Ga. 457, 1400
v. Miller, 95 Ga. 738, 2397, 2882
v. Nelson, 1 Cold. (Tenn.) 272, 2097, 2163, 2213
v. Rush, 15 Lea. (Tenn.) 145, 1911, 1913
East Tenn., &c., R. Co. v. St. John, 5 Sneed (Tenn.) 524, 1795, 1796
v. Scales, 2 Lea (Tenn.) 688, 1722
v. Smith, 89 Tenn. 114, 1881
v. Southern Tel. Co., 112 U. S. 310, 1292
v. Stewart, 13 Lea. (Tenn.) 432, 2708
v. Suddeth, 86 Ga. 388, 1867
v. Telford, 89 Tenn. 293, 1222, 1234, 1260
v. Thompson, 94 Ala. 636, 1824, 2831
v. Turvaville, 97 Ala. 122, 1859, 1938
v. Watson, 90 Ala. 41, 1734, 2816
v. Watson, 94 Ala. 634, 2401
v. Watters, 77 Ga. 69, 1723
v. White, 5 Lea (Tenn.) 540, 1654
v. Whittle, 27 Ga. 535, 2330, 2342
v. Winters, 85 Tenn. 240, 2402
v. Wright, 76 Ga. 532, 2816
East Tenn., &c., Co. v. Collins, 85 Tenn. 227, 1895
East Union Twp. v. Comrey, 100 Pa. St. 362, 1291
East, &c., Docks R. Co. v. Dawes, 11 Hare 363, 454
East, &c., R. Co. v. East Tennessee, &c., R. Co., 75 Ala. 275, 1210
v. Gattke, 20 L. J. Ch. (N. S.) 217, 1236
v. Great Western, &c., R. Co., 1 Nev. & Mac. 331, 2569
v. Hall, 64 Tex. 615, 2115
v. Holmes, 97 Ala. 332, 2496
v. Miller, 201 Ill. 413, 1258, 1369
v. Nelson, 1 Cold. (Tenn.) 272, 2236
v. Sims, 80 Ga. 807, 1844
East, &c., Co., v. Shaw, &c., Co., L. R. Ch. Div. 524, 2560
Eastbrooks v. Peterborough, &c., R. Co., 12 Cush. (Mass.) 224, 1233
Easter v. Little Miami, &c., R. Co., 14 Ohio St. 48, 481
Easterbrook v. Erie R. Co., 51 Barb. (N. Y.) 94, 1262, 1763
Easterly v. Barber, 65 N. Y. 252, 284
Eastern v. Houston, &c., R. Co., 44 Fed. 718, 587
Eastern & Midland R. Co., In re, L. R. 45 Ch. D. 367, 663
Eastern Archipelago Co., v. Regina, 2 Ellis & B. 856, 59, 62
Eastern Arkansas, &c., Co. v. Tanner, 67 Ark. 156, 1406
Eastern Bldg., &c., Assn. v. Williamson, 189 U. S. 122, 428
Eastern Counties R. Co. v. Broom, 15 Jur. 297, 227, 251
v. Hawkes, 5 H. L. Cas. 331, 396, 405, 406, 426, 451, 503, 1155
Eastern Oregon Land Co. v. Deschutes R. Co., 21 Fed. 897, 1285, 1350, 1352
v. Deschutes, R. Co., 246 Fed. 400, 1389

[*References are to Sections—Vol. I,* §§ 1-706; *Vol. II,* §§ 710-1377; *Vol. III,* §§ 1380-1815; *Vol. IV,* §§ 1820-2375; *Vol. V,* §§ 2380-2902.]

Eastern R. Co. v. Boston, &c., R. Co., 111 Mass. 125, 23, 52, 291, 293, 1130, 1185, 1188, 1202, 1209, 1210, 1217, 1259
v. Concord, &c., R. Co., 47 N. H. 108, 1335, 1338
v. Ellis (Tex. Civ. App.), 153 S. W. 701, 1975, 1976
Eastern R. Co. v. Loring, 138 Mass. 381, 270, 271
Eastern Tex. R. Co. v. Davis, 37 Tex. Civ. App. 342, 1416, 1421
v. Eddings, 30 Tex. Civ. App. 170, 1251, 1259, 1261
v. Scurlock, 97 Tex. 305, 1357
Eastern Townships Bank v. St. Johnsbury, &c., R. Co., 40 Fed. 423, 500, 546
Eastern Union R. Co. v. Cochrane, 24 Eng. L. & Eq. 495, 270
Eastern Wisconsin R. &c., Co., In re, 127 Wis. 641, 1598
Eastern, &c., P. R. Co. v. Vaughan, 20 Bar. (N. Y.) 155, 175
Eastern, &c., R. Co., In re, 127 Wis. 641, 1617
Eastern, &c., R. Co. v. Broom, 6 Exch. 314, 2489
Eastern, &c., Co. v. Gill, 9 Pa. Co. Ct. 630, 2317
v. Vaughan, 14 N. Y. 546, 24
Eastin v. Knox, &c., R. Co. (Tex.), 92 S. W. 838, 759
Eastman v. Atchison, &c., R. 102 Kans. 400, 1876
v. Boston, &c., R. Co., 165 Mass. 342, 2699
v. Lake Shore, &c., R. Co., 101 Mich. 597, 1823, 1842, 1843, 2829
Eastman v. Maine, &c., R. Co., 70 N. H. 240, 2418
v. Wadleigh, 65 Maine 251, 721
Easton v. Dudley, 78 Tex. 236, 345
v. German-American Bank, 127 U. S. 532, 597
v. Houston, &c., R. Co., 32 Fed. 893, 1865, 1913
v. Houston, &c., R. Co., 38 Fed. 12, 664
v. Houston, &c., R. Co., 38 Fed. 784, 666
v. Houston, &c., R. Co., 39 Fed. 65, 1849
v. Houston, &c., R. Co., 40 Fed. 189, 668
v. Iowa, 188 U. S. 220, 696, 933
v. Pennsylvania, &c., Canal Co., 13 Ohio 79, 1399, 1401
Easton Nat. Bank v. American Brick, &c., Co., 70 N. J. 732, 128
Easton R. Co. v. Boston, &c., R. Co., 111 Mass. 125, 1600
v. Easton, 133 Pa. St. 505, 730, 1453
v. Inhabitants, &c., 25 N. J. Eq. 565, 1225
Eastover, &c., Co. v. Atlantic, &c. R. Co., 99 S. Car. 470, 2187
Eastwood v. Kennedy, 44 Md. 563, 2061
v. La Crosse City R. Co., 94 Wis. 163, 1539
Easun v. Buckeye, &c., Co., 51 Fed. 156, 292
Eaton v. Aspinwall, 19 N. Y. 119, 24, 26
v. Boston, &c., R. Co., 11 Allen (Mass.) 500, 540, 2483
v. Boston, &c., R. Co., 51 N. H. 504, 791, 850, 1157 1231, 1234, 1282, 1346, 1384
v. Boston, &c., R. Co., 67 N. H. 422, 2821
v. Delaware, &c., R. Co., 57 N. Y. 382, 229, 1793, 1872, 2387, 2392, 2476, 2810, 2818
v. Erie R. Co., 51 N. Y. 544, 1657
v. European, &c., R. Co., 59 Maine, 520, 1351, 1352, 1380, 1407, 1408, 1409
v. Farmer, 46 N. H. 200, 874
v. Fitchburg, &c., R. Co., 129 Mass. 364, 1648, 1650, 1651
v. Lancaster, 79 Maine 477, 2731
v. McIntire, 88 Maine 578, 2425
v. McNeill, 31 Ore. 128, 1717
v. Neumark, 37 Fed. 375, 2289
v. New York, &c., R. Co., 195 N. Y. 267, 1809
v. Oregon, &c., Navigation Co., 19 Ore. 391, 1696, 1724, 1729, 1762
v. Oregon, &c., R. Co., 19 Ore. 371, 1717
v. Railroad Co., 57 N. Y. 382, 2392
v. Robinson, 19 R. I. 146, 400
v. Walker, 76 Mich. 579, 215
v. Wilmington City R. Co., 1 Boyce (24 Del.) 435, 1547, 2396
Eaton, &c., R. Co. v. Hunt, 20 Ind. 457, 35, 36, 373, 385, 387, 390, 586, 587
Eau Claire, &c., v. Chicago, &c., R. Co., 4 I. C. C. 65, 2561, 2565, 2596
Ebaugh v. German, &c., Church, 3 E. D. Smith (N. Y.) 60, 285
Ebbett's Case, L. R. 5 Chan. 302, 108, 125
Ebbow Vale, &c., Co., In re, L. R. 4 Ch. Div. 832, 102
Eberhart v. Chicago, &c., R. Co., 70 Ill. 347, 1259
Eberle v. Drennan, 40 Okla. 59, 1418
Ebert v. Gulf, &c., R. Co. (Tex. Civ. App.), 49 S. W. 1105, 2884
Eberts v. Detroit, &c., R. Co., 151 Mich. 260, 2435
Ebgy v. Guest, 94 Pa. St. 160, 110
Eccles v. Union, &c., R. Co., 7 Utah 335, 2066
Ecclesine v. Great Northern Ry. Co. (Mont.), 194 Pac. 143, 1966
Echols v. Bristol, 90 Va. 165, 1089
v. Louisville, &c., R. Co., 90 Ala. 366, 2762
Eckart v. Ft. Wayne, &c., T. Co., 181 Ind. 352, 1188, 1192, 1199, 1221, 1317
Eckels v. Boylan, 136 Ill. App. 258, 2817
Ecker v. Chicago, &c., Co., 8 Mo. App. 223, 250, 339

[*References are to Sections—Vol. I,* §§ 1-706; *Vol. II,* §§ 710-1377; *Vol. III,* §§ 1380-1815; *Vol. IV,* §§ 1820-2375; *Vol. V,* §§ 2380-2302.]

Eckerd v. Chicago, &c., R. Co., 70 Iowa 353, 2472
Eckert's Case (Mass.) 124 N. E. 421, 2032
Eckert v. Great Northern R. Co., 104 Minn. 435, 1809
v. Long Island, &c., R. Co., 43 N. Y. 502, 1669
v. Pennsylvania R. Co., 211 Pa. 267, 2344, 2351
v. St. Louis, &c., R. Co., 13 Mo. App. 352, 2828
Eckhard v. St. Louis Transit Co., 190 Mo. 593, 2824
Eckhart v. Marion, &c., Trac. Co., 59 Ind. App. 217, 2883
Eckhart, &c., Milling Co. v. Schaefer, 101 Ill. App. 500, 2833
Eckington, &c., R. Co. v. Hunter, 6 App. Cas. (D. C.) 287, 2824
Eckles v. Missouri, &c., R. Co., 112 Mo. App. 240, 2164, 2183
Eckles v. Norfolk, &c., R. Co., 96 Va. 69, 2708, 2800
Eckman v. Chicago, &c., R. Co., 169 Ill. 312, 428, 2078
Ecliff v. Wabash, &c., R. Co., 64 Mich. 196, 1800
Eclipse, &c., Co. v. Pontchartrain R. Co., 24 La. Ann. 1, 421, 2095, 2556
Ecorse v. Jackson, &c., R., 153 Mich. 393, 7
Ecton v. Chicago, &c., R. Co., 125 Mo. App. 223, 2348
v. Lexington, &c., R. Co., 22 Ky. L. 1133, 1165
E. D. Clough Co. v. Boston, &c., R. Co., 77 N. H. 222, 2546
Eddings v. Seabrook, 12 Rich. L. (S. Car.) 504, 1262
Eddles, &c., School Board, Re, 22 Manitoba 240, 2031
Eddy v. Cedar Rapids, &c., Ry. Co., 98 Iowa 626, 1556
v. Evans, 58 Fed. 151, 1721, 1722, 1725
v. Hinnant, 82 Tex. 354, 1168, 2438
v. Kincaid, 28 Ore. 537, 801
v. Lafayette, 49 Fed. 798, 1729
Eddy v. Lafayette, 49 Fed. 807, 656, 1748, 1750, 1764, 1766
v. Lafayette, 163 U. S. 456, 660
v. Ottawa City Pass. R. Co., 31 U. C. Q. B. 569, 1431, 1464, 1527
v. People, 127 Ill. 428, 1093
v. Powell, 49 Fed. 814, 1667
v. Prentice, 8 Tex. Civ. App. 58, 1859
v. Rider, 79 Tex. 53, 2380, 2383
v. Syracuse, &c., Co., 50 App. Div. (N. Y.) 109, 1553, 2866
v. Wallace, 49 Fed. 801, 2402
Edee v. Strunk, 35 Nebr. 307, 647
Edelman v. St. Louis Transfer Co., 3 Mo. App. 503, 2843
Eden v. Lexington, &c., R. Co., 14 B. Monr. (Ky.) 204, 2045
Edenton v. Wool, 65 N. Car. 379, 844
Edgar Collegiate Inst. v. Hardy, 142 Ill. 363, 59
Edge v. Commonwealth, 7 Pa. St. 275, 840
v. Southwest Mo. Ry. Co., 206 Mo. 471, 1522
Edgerly v. Emerson, 23 N. H. 555, 298, 301, 303, 308
Edgerton v. New York, &c., R. Co., 39 N. Y. 227, 2476, 2498, 2707
Edgewood R. Co.'s Appeal, 79 Pa. St. 257, 1132, 1185, 1188, 1204, 1207
Edgington v. Burlington, &c., R. Co., 116 Iowa 410, 1798, 1800
v. Fitzmaurice, L. R. 29 Ch. Div. 459, 146
Edie v. Kansas, &c., R. Co., 133 Mo. App. 9, 1709
Edinboro Academy v. Robinson, 37 Pa. St. 210, 120
Edinburgh, &c., R. Co. v. Hebblewhite, 6 M. & W. 707, 162
Edison v. Edison, &c., Co., 52 N. J. Eq. 620, 623, 625, 627, 630
Edison Electric Light Co. v. New Haven, &c., Co., 35 Fed. 233, 385
Edison Gen. Elec. Co. v. Canadian Pac. Nav. Co., 8 Wash. 370, 436
Edmands v. Boston, 108 Mass. 535, 1262, 1330, 1333
Edmondson v. Crosthwaite, 34 Beav. 30, 353
Edmonson v. Kentucky Cent. R. Co., 105 Ky. 479, 1911
Edmunds v. Merchants' Disp. Transp. Co., 135 Mass. 283, 2296, 2311
Edmundson v. Coca Cola Co. (Tex. Civ. App.), 150 S. W. 273, 1407
v. Pittsburgh, &c., R. Co., 111 Pa. St. 316, 1407, 1408
Edmunson v. Pullman P. C. Co., 92 Fed. 824, 2456
Edrington v. Louisville, &c., R. Co., 41 La. Ann. 96, 1745
v. Pridham, 65 Tex. 612, 647
Edsall v. Camden, &c., Co., 50 N. Y. 661, 2262
Edson v. Central, &c., R. Co., 40 Iowa 47, 1720
Edward Frohlich Co. v. Pennsylvania Co., 138 Mich. 116, 2229
Edwards v. American Express Co., 109 Maine 444, 2169
v. Atlantic, &c., R. Co., 132 N. Car. 99, 2901
v. Bates County, 117 Fed. 526, 1076
v. Brewer, 2 M. & W. 375, 2316
v. Campbell, 12 Tex. Civ. App. 236, 1766
v. Charlotte, &c., R. Co., 39 S. Car. 472, 1384
v. Chicago, &c., R. Co., 94 Mo. App. 36, 1651
v. Chicago, &c., R. Co., 21 S. Dak. 504, 1800
v. Derrickson, 28 N. J. L. 39, 1413
v. Grand Junction, &c., R. Co., 1 Myl. & C. 650, 20, 309, 483
v. Hall, 6 DeG., M. & G. 74, 278

[*References are to Sections—Vol. I,* §§ 1-706; *Vol. II,* §§ 710-1377; *Vol. III,* §§ 1380-1815; *Vol. IV,* §§ 1820-2375; *Vol. V,* §§ 2380-2902.]

Edwards v. Hannibal, &c., R. Co., 66 Mo. 567, 1710
v. Hill, 11 Ill. 22, 845
v. Kansas City, &c., R. Co., 74 Mo. 117, 1715
v. Kearzey, 96 U. S. 595, 1027
v. Lake Shore, &c., R. Co., 81 Mich. 364, 2415, 2421
v. London, &c., R. Co., L. R. 5 C. P. 445, 1806
v. Lord, 49 Maine 279, 2399
v. Midland R. Co., L. R. 6 Q. B. D. 287, 1806
v. Missouri, &c., R. Co., 97 Mo. App. 103, 1389
v. People, 88 Ill. 340, 1113
v. Pittsburgh, &c., R. Co., 215 Pa. St. 597, 1178, 1509
v. Railroad Co., 32 S. Car. 117, 2287
v. Schillinger, 245 Ill. 231, 718
v. Sherratt, 1 East 604, 2128, 2214
v. Transit Co., 104 Mass. 159, 2209
v. White Line Co., 104 Mass. 159, 2313, 2314
v. Williamson, 70 Ala. 145, 1027, 1029
Edwardsville v. Madison County, 251 Ill. 265, 1211
Edwardsville R. Co. v. Sawyer, 92 Ill. 377, 1351, 1447
Edwards, &c., Co. v. Jasper County, 117 Iowa 365, 945
E. E. Jackson Lumber Co. v. Cunningham, 141 Ala. 206, 5
Eel River R. Co. v. State, 143 Ind. 231, 31, 717, 742
v. State, 155 Ind. 433, 33, 66, 510, 720, 742
Eel River, &c., R. Co. v. Field, 67 Cal. 429, 1139, 1140, 1224
Eells v. St. Louis, &c., R. Co., 52 Fed. 903, 2252, 2268
Effendorf v. Brooklyn City, &c., R. Co., 69 N. Y. 195, 1550, 2708
Effinger v. Ft. Wayne, &c., Trac. Co., 175 Ind. 175, 1803
Efird v Piedmont Land, &c., Co., 55 S. Car. 78, 168
Efron v. Wagner, &c., Co., 59 Mo. App. 641, 2460
Egan v. Cargo of Laths, 43 Fed. 480, 2375
v. Cheshire St. R. Co., 78 Conn. 291, 7, 1506
v. Dry Dock, &c., R. Co., 12 App. Div. (N. Y.) 556, 2697
v. Hotel, &c., Co., 134 La. 740, 1353
v. Jersey City, &c., R. Co., 74 N. J. L. 699, 1541
v. Montana Cent. R. Co., 24 Mont. 569, 1785, 1795
v. Old Colony St. R. Co., 195 Mass. 159, 1552
v. Southern Pac. Co., 15 Cal. App. 766, 1886
Egbert v. Lake Shore, &c., R. Co., 6 Ind. App. 350, 1384
Egerer v. New York Cent., &c., R. Co., 130 N. Y. 108, 9, 1437
Egerton v. Earl Brownlow, 4 H. L. Cas. 1, 438
Eggert v. Pennsylvania Co., 189 Ill. App. 58, 2880
Eggleston v. New York, &c., R. Co., 35 Barb. (N. Y.) 162, 1177, 1178
Egner v. Curtis, &c., Co., 96 Nebr. 18, 2833
Ehle v. Chittenango Bank, 24 N. Y. 548, 366
Ehlers v. Elder, 51 Miss. 495, 1422
E. H. Pray, The, 27 Fed. 474, 2316
Ehret v. Camden, &c., R. Co., 60 N. J. Eq. 246, 1504
v. Kansas City, &c., R. Co., 20 Mo. App. 251, 1712
v. Railroad Co., 151 Pa. St. 158, 1278
Ehrgott v. Mayor, 96 N. Y. 264, 2057, 2870
Ehrisman v. East Harrisburg, &c. R. Co., 150 Pa. St. 180, 1492, 1516
Ehrman v. Brooklyn R. Co., 38 N. Y. St. 990, 2870
v. Teutonic, &c., Co., 1 Fed. 471, 717
Ehrmann v. Nassau Elec. R. Co., 23 App. Div. (N. Y.) 21, 2824, 2826
Eiceman v. Finch, 79 Ind. 511, 609
Eichhorn v. Central R. Co., 185 Fed. 624, 1895
Eichelburger v. Pittsburgh, &c., R. Co. (Ohio), 9 Am. & Eng. R. Cas. 158, 725
Eichels v. Evansville, &c., Co., 78 Ind. 261, 77, 1425, 1452, 1456, 1461
Eichengreen v. Louisville, &c., R. Co., 96 Tenn. 229, 1806
Eichholz v. Niagara Falls, &c., Co., 68 App. Div. (N. Y.) 441, 1871
Eichorn v. Missouri, &c., R. Co., 130 Mo. 575, 2404, 2495
v. New Orleans, &c., R. Co., 112 La. Ann. 236, 1649, 1686
Eidman v. Bowman, 58 Ill. 444, 102, 188, 293, 366
Eidson v. Southern R. Co. (Miss.), 23 So. 369, 2487
Eidt v. Cutter, 127 Mass. 522, 2711
Eigemann v. Board, 82 Ind. 413, 1403
Eighme v. Rome, &c., R. Co., 10 N. Y. S. 600, 1756
Eighmy v. Union Pac. R. Co., 93 Iowa 538, 261, 2086
Eight-Hour Bill, In re, 21 Colo. 29, 1927
Eighth Ave., In re, 77 Wash. 570, 1338
Eilert v. Green Bay, &c., R. Co., 48 Wis. 606, 1649
Eingartner v. Illinois, &c., Co., 94 Wis. 70, 2052, 2053
Einolf v. Thompson, 95 Minn. 230, 2868
Einstein v. Rosenfeld, &c., Mills, 38 N. J. Eq. 309, 624
Eirich v. Donnelly, &c., Co., 104 Fed. 1, 718
Eissing v. Erie R. Co., 73 N. J. L. 343, 1653
Ekman v. Minneapolis St. R. Co., 34 Minn. 24, 2693
Ela v. American Merchants' &c., Exp. Co., 29 Wis. 611, 2292, 2293
v. Smith, 5 Gray (Mass.), 121, 1056

[*References are to Sections—Vol. I,* §§ 1-706; *Vol. II,* §§ 710-1377; *Vol. III,* §§ 1380-1815; *Vol. IV,* §§ 1820-2375; *Vol. V,* §§ 2380-2902.]

Elam v. St. Louis, &c., R. C., 117 Mo. App. 453, 2205
Elbert v. Scott, 5 Boyce (Del.), 1, 1291, 1375
Elder v. International R. Co., 68 Misc. (N. Y.) 22, 2429
Elderkin v. Peterson, 8 Wash. 674, 168
Eldorado, &c., R. Co., v. Everett, 225 Ill. 529, 1334
v. Sims, 228 Ill. 9, 1222
v. Whatley, 88 Ark. 20, 1880
Eldred v. Sexton, 30 Wis. 193, 968
Eldredge v. Boston El. R. Co., 203 Mass. 582, 1552, 2477
v. Norfolk Co., 185 Mass. 186, 1228
Eldridge v. Binghamton, 120 N. Y. 309, 1187
v. Minneapolis, &c., R. Co., 32 Minn. 253, 2482
v. Smith, 34 Vt. 484, 84
451, 455, 727, 1197, 1205, 1220
Electric City R. Co. v. Niagara Falls, 48 Misc. (N. Y.) 91, 1458, 1471
Electric R. Co. v. Grand Rapids, 84 Mich. 257, 1428, 1430
Electric Tel. Co., In re, 3 De G. & J. 170, 121
Elevator Co. v. Memphis, &c., R. Co., 85 Tenn. 703, 53, 96, 101, 356, 405
Elgin v. Baltimore, &c., R. Co., 74 Md. 61, 414
v. Winona, &c., R. Co., 36 Minn. 517, 1093
Elgin, &c., R. Co., v. Bates, &c., Co., 98 Ill. App. 311, 2214, 2241
v. Fletcher, 128 Ill. 619, 1337
v. Kerath, 230 Ill. 109, 1863
v. Hoodley, 122 Ill. App. 165, 1652
v. Lawlor, 229 Ill. 621, 1649, 1661
v. Raymond, 148 Ill. 241, 1673
v. Raymond, 47 Ill. App. 242, 1801
v. Thomas, 215 Ill. 158, 1785, 1809
Elgin, &c., Trac. Co. v. Wilson, 217 Ill. 47, 2483, 2498, 2860
Elgin, &c., Co. v. Loveland, 132 Fed. 41, 24
Elie v. Cowles Co., 82 Conn. 236, 2801
Eliff v. Oregon R., &c., Co., 53 Ore. 66, 1844
Eliot v. McCormick, 144 Mass. 10, 721
Elizabeth v. Force, 29 N. J. Eq. 587, 550, 1078
Elizabeth City v. Banks, 150 N. Car. 407, 1457
Elizabethtown v. Chesapeake, &c., R. Co., 94 Ky. 377, 1038
Elizabethtown, &c., R. Co., v. Ashland, &c., R. Co., 96 Ky. 347, 1506, 1615
v. Combs, 10 Bush. (Ky.) 382, 1281, 1350, 1435
v. Geoghegan. 9 Bush. (Ky.) 56, 1399
v. Helm, 8 Bush. (Ky.) 681, 1249, 1250, 1259, 1261, 1310, 1334, 1360
v. Killen, 21 Ky. L. 122, 1167
Elizabethtown, &c., R. Co. v. Pottinger, 10 Bush.. (Ky.) 185, 1406
v. Thompson, 79 Ky. 52, 1326, 1437
v. Wright, 21 Ky. L. 128, 481
Elk Fork Oil, &c., Co. v. Foster, 99 Fed. 495, 668
Elkhart v. Murray, 165 Ind. 304, 1482
Elkhart Car Works Co. v. Ellis, 113 Ind. 215, 655
Elkhart County Lodge v. Crary, 98 Ind. 238, 442
Elkhart Nat. Bank v. Northwestern, &c., Co., 84 Fed. 76, 640
Elkins v. Boston, &c., R. Co., 115 Mass. 190, 1582, 1650, 1668, 1670
v. Boston, &c., R. Co., 19 N. H. 337, 2703
v. Boston, &c., R. Co., 23 N. H. 275, 345, 2096, 2097, 2119, 2214, 2476
v. Camden, &c., R. Co., 36 N. J. Eq. 5, 110, 192, 439, 440
v. Camden, &c., R. Co., 36 N. J. Eq. 233, 97, 293, 361
v. Camden, &c., R. Co., 36 N. J. Eq. 241, 291, 292, 409, 422
v. Camden, &c., R. Co., 36 N. J. Eq. 467, 199, 292
Empire Transp. Co., 81 Pa. St. 315, 2201, 2268
v. Empire T. Co., 2 Week. No. Cas. (Pa.) 402, 2144
Elkins Electric R. Co. v. Western Md. R. Co., 163 Fed. 724, 1216
Ell v. Northern, &c., R. Co., 1 N. Dak. 336, 1866, 1895, 1896, 1910
Elledge v. National City, &c., R. Co., 100 Cal. 282, 255, 1844, 1910, 2699
Eller v. Caroline, &c., R. Co., 140 N. Car. 140, 2528
Ellerman v. Chicago Junction R., &c., Co., 49 N. J. Eq. 217, 190, 546, 732
Ellershaw v. Magniac, 6 Ex. 569, 2146
Ellet v. St. Louis, &c., R. Co., 76 Mo. 518, 2396, 2402
Ellich v. Mason City, &c., R. Co., 75 Iowa 443, 1435
Ellicott Machine Co. v. Speed & Co., 72 Md. 72, 691
Ellicottville, &c., Plank R. Co. v. Buffalo, &c., R. Co., 20 Barb. (N. Y.) 644, 1234
Elliff v. Oregon R., &c, Co., 53 Ore. 66, 24
Elling v. Thexton, 7 Mont. 230, 969
Ellinger v. Philadelphia, &c., R. Co., 153 Pa. St. 213, 2490
Ellington v. Beaver, &c., Co., 93 Ga. 53, 1, 1901, 1913, 1925
v. Great Northern R. Co., 96 Minn. 176, 1645, 1696
Elliott v. Van Voorst, 3 Wall, Jr. (U. S.) 299, 581
Elliott v. Chicago, &c., R. Co., 5 Dak. 523, 1862, 1913, 2816
v. Chicago, &c., Ry. Co., 35 S. Dak. 57, 2170, 2171, 2183, 2185

[*References are to Sections—Vol. I,* §§ 1-706; *Vol. II,* §§ 710-1377; *Vol. III,* §§ 1380-1815; *Vol. IV,* §§ 1820-2375; *Vol. V,* §§ 2380-2902.]

Elliott v. Chicago, &c., R. Co., 150 U. S. 245, 1646, 1661, 1671, 2713
v. Fair Haven, &c., R. Co., 32 Conn. 579, 1452
v. Fitchburg R. Co., 10 Cush. (Mass.) 191, 1233
v. Hannibal, &c., R. Co., 66 Mo. 683, 1710
v. New York, &c., R. Co., 83 Conn. 320, 1655
v. New York, &c., R. Co., 33 N. Y. St. 861, 2262
v. Rossell, 10 Johns. (N. Y.) 1, 2235
v. St. Louis, &c., R. Co., 67 Mo. 272, 1874, 1876
v. Seattle, &c., R. Co., 68 Wash. 129, 1550
v. Newport St. R. Co., 18 R. I. 707, 1552, 2477, 2484
v. Sibley, 101 Ala. 344, 115
v. Southern Pac. Co., 145 Cal. 441, 2422
v. Western, &c., R. Co., 58 Ga. 454, 2434, 2486
v. Wilmington City R. Co., 6 Penn. (Del.) 570, 1547, 2498
Ellis v. Barfield, 64 L. T. R. 625, 353
v. Boston, &c., R. Co., 107 Mass. 1, 36, 294, 317, 390, 560, 567, 606, 637, 646, 648, 650
v. Boston, &c., R. Co., 160 Mass. 341, 1529
v. Brockton Pub. Co., 198 Mass. 538, 2840
v. Central Pacific R. Co., 5 Nev. 255, 260
v. Elkhart Car Works Co., 97 Ind. 247, 1165
v. Ellis (1905), 1 K. B. 324, 2032
v. Great Western R. Co., L. R. 9 C. P. 551, 1653
v. Hilton, 78 Mich. 150, 1734
v. Houston, &c., R. Co. (Tex. Civ. App.), 203 S. W. 172, 1352
v. Lake Shore, &c., R. Co., 138 Pa. St. 506, 1649, 1663
v. Little, 27 Kans. 707, 662
v. London, &c., R. Co., 2 H. & N. 424, 1699
v. Louisville, &c., R. Co., 155 Ky. 745, 1885, 1968
v. Marshall, 2 Mass. 269, 22
v. Missouri Pac. R. Co., 83 Mo. 372, 1731
v. New York, &c., R. Co., 95 N. Y. 546, 1859
v. North Carolina, 68 N. Car. 423, 287
v. Northern Pac. R. Co., 77 Wis. 114, 2, 792
v. Portsmouth, &c., R. Co., 2 Ir. (N. Car.) L. 138, 1766
v. Proprietors, 2 Pick. (Mass.) 243, 92
v. Railway Co., 120 Wis. 645, 2405
v. Rock Island, &c., R. Co., 125 Ill. 82, 1270
v. Sheffield Gas Co., 2 E. & B. 769, 1493
v. Southern R. Co., 163 Fed. 686, 1653
Ellis v. Vernon Ice, &c., Co., 86 Tex. 109, 646
v. Wabash, &c., R. Co., 17 Mo. App. 126, 1565, 1587
v. Willard, 9 N. Y. 529, 2139, 2140, 2364
Ellison v. Adams Exp. Co., 245 Ill. 410, 2268
v. Mobile, &c., R. Co., 36 Miss. 572, 129, 135, 146
Ellisworth, &c., R. Co. v. Gates, 41 Kans. 574, 1273
Ells v. Pacific R. Co., 48 Mo. 231, 1703, 1710
v. Pacific R. Co., 51 Mo. 200, 1151, 1314, 1329, 1346
Ellsworth v. Chicago, &c., R. Co., 91 Iowa 386, 1305
v. Chicago, &c., R. Co., 95 Iowa 98, 2417, 2418, 2488
v. Dorwart, 95 Iowa 108, 197
v. Fairbury (Nebr.), 60 N. W. 336, 2872
v. Grand Rapids, 27 Mich. 250, 982
v. Lyons, 181 Fed. 55, 100
v. St. Louis, &c., R. Co., 98 N. Y. 553, 406, 549, 550
v. Tartt, 26 Ala. 733, 2164, 2184, 2186
Ellsworth Trust Co. v. Parramore, 108 Fed. 906, 33
Elmer v. Locke, 135 Mass. 575, 1917
Elmgren v. Chicago, &c., R. Co., 102 Minn. 41, 1842, 1843
Elmore v. Brooks, 6 Heisk. (Tenn.) 45, 269
v. Naugatuck R. Co., 23 Conn. 457, 2164
v. Sands, 54 N. Y. 512, 2422
v. Seaboard, &c., Ry. Co., 130 N. Car. 506, 2000
Elms v. Southern Power Co., 79 S. Car. 502, 2845
Elmwood v. Marcy, 92 U. S. 289, 1030, 1071, 1116
El Paso Elec. R. Co. v. Alderete, 36 Tex. Civ. App. 142, 2894
v. Benjamin (Tex. Civ. App.), 202 S. W. 996, 1529
El Paso, &c., R. Co. v. Barrett, 46 Tex. Civ. App. 14, 2807
v. Gutierrez, 215 U. S. 87, 1960, 1961
v. Harry, 37 Tex. Civ. App. 90, 1543, 2895
v. Kelly, 99 Tex. 87, 719
v. Lovick (Tex. Civ. App.), 210 S. W. 283, 2577, 2659
v. Smith, 50 Tex. Civ. App. 10, 2708
Elston v. Piggott, 94 Ind. 14, 17, 932
Elting, &c., Co. v. Williams, 36 Conn. 310, 1136
Elvane v. Central of Ga. R. Co., 170 Ala. 525, 2474
Elvira Harbeck, The, 2 Blatchf. (U. S.) 336, 2519
Elwell v. Eastern R. Co., 124 Mass. 160, 1350
v. Fosdick, 134 U. S. 500, 578
v. Grand St., &c., R. Co., 67 Barb. (N. Y) 83, 557, 562
v. Hacker, 86 Maine 416, 2802
v. Puget Sound, &c., R. Co., 7 Wash. 487, 407
v. Skiddy, 77 N. Y. 282, 2361

[*References are to Sections—Vol. I*, §§ 1-706; *Vol. II*, §§ 710-1377; *Vol. III*, §§ 1380-1815; *Vol. IV*, §§ 1820-2375; *Vol. V*, §§ 2380-2902.]

Elwood v. Addison, 26 Ind. App. 28, 2068
v. Connecticut, &c., R. Co., 77 Conn. 145, 2471
v. New York, &c., R. Co., 4 Hun (N. Y.) 808, 1653, 1803
Elwood St. R. Co. v. Ross, 26 Ind. App. 258, 1537, 1542, 2865
Ely v. Detroit United Ry. Co., 162 Mich. 287, 2050
v. New Haven, &c., Co., 53 Barb. (N. Y.) 207, 2288, 2298
v. New York, &c., R. Co., 88 Hun (N. Y.) 323, 1840
v. Pittsburgh, &c., R. Co., 158 Pa. St. 233, 1663
v. San Antonio, &c., R. Co., 15 Tex. Civ. App. 511, 1858, 1866
v. St. Louis, &c., R. Co., 77 Mo. 34, 1674, 1942, 2708, 2881, 2895
v. Sprague, Clarke Ch. (N. Y.) 351, 358
Elyria Gas, &c., Co. v. Elyria, 57 Ohio St. 374, 1079
Elysville Mfg. Co. v. Okisko Co., 1 Md. Ch. 392, 247
Elyton Land Co. v. Birmingham, &c., Co., 92 Ala. 407, 106, 128
v. Dowdell, 113 Ala. 177, 293
v. South & North Ala. R. Co., 95 Ala. 631, 454
Elzig v. Bales, 135 Iowa 208, 2863
Elzy v. American Exp. Co., 141 Iowa 407, 2751
Emanuel v. Bridger, L. R. 9 Q. B. 286, 723
Emanuel Hospital v. Metropolitan R. Co., 19 L. T. (N. S.) 692, 1302
Embree v. Kansas City, &c., Dist., 257 Mo. 593, 959
Embury v. Conner, 3 N. Y. 511, 1188, 1220, 1285
Emerson v. Boston, &c., R. Co., 75 N. H. 427, 2441
v. Central of Ga. R. Co., 196 Ala. 280, 2361
v. European, &c., R. Co., 67 Maine 387, 560, 563
v. Forest City Ry., 33 Ohio Circ. Ct. 34, 1459
v. New York, &c., R. Co., 14 R. I. 555, 97
v. Peteler, 35 Minn. 481, 1798
v. Providence, &c., Co., 12 Mass. 237, 299
v. St. Louis, &c., R. Co., 111 Mo. 161, 2344
v. Schoonmaker, 135 Pa. St. 437, 2867
v. Simpson, 43 N. H. 475, 1163
v. Western Union R. Co., 75 Ill. 176, 1270
Emerson, &c., Co. In re, 199 Fed. 95, 2200
Emert v. Missouri, 156 U. S. 296, 2538
Emery v. Boston, &c., Ins. Co., 138 Mass. 398, 2290
v. Boston, &c., R. Co., 38 I. C. C. 636, 2576
Emery v. Chicago, &c., R. Co., 77 Minn. 465, 2493
v. Chicago, &c., R. Co., 39 S. Dak. 334, 817
v. Hersey, 4 Maine 407, 2202
v. Irving Nat. Bank, 25 Ohio St. 360, 2149, 2150
v. Parrott, 107 Mass. 95, 16
v. Philadelphia, 208 Pa. St. 492, 2068
v. Raleigh, &c., R. Co., 102 N. Car. 209, 462, 1157, 1174
v. Royal, 117 Ind. 299, 723
v. San Francisco, &c., Co., 28 Cal. 345, 945
v. Wason, 107 Mass. 507, 354
Emery Dry Goods Co. v. DeHart, 130 Ill. App. 244, 2833
Emigh v. Pittsburgh, &c., R. Co., 4 Biss. (U. S.) 114, 2704
Emigrant, &c., Bank v. Goldman, 75 N. Y. 127, 582
Eminence v. Grasser, 81 Ky. 52, 1103
Emlen v. Lehigh, &c., Co., 47 Pa. St. 76, 551
Emma Silver M. Co. v. Grant, L. R. 11 Ch. Div. 918, 16
Emmerson v. St. Louis, &c., R. Co., 35 Mo. App. 621, 1708
Emmons v. Minneapolis, &c., Co., 38 Minn. 215, 1696
Emory v. Faith, 113 Md. 253, 659
Empire v. Darlington, 101 U. S. 87, 1013, 1014, 1082
Empire City Bank, Matter of, 18 N. Y. 199, 226, 110
Empire Mfg. Co. v. Stuart, 46 Mich. 482, 615
Empire Mills v. Alston Grocery Co., 4 Willson Civ. Cas. Ct. App. (Tex.) 221, 215
Empire Refining Co. v. Guaranty Trust Co., 271 Fed. 668, 2575
v. Pere Marquette R. Co., 10 Can. Ry. Cas. 158, 2609
Empire Rice Milling Co. v. Railroad Com., 143 La. 1036, 2570
Empire State Cattle Co. v. Atchinson, &c., R. Co., 129 Fed. 480, 2276, 2726
v. Atchinson, &c., R. Co., 135 Fed. 135, 2204, 2205
v. Atchison, &c., Ry. Co., 210 U. S. 1, 2713
Empire, &c., Co., In re, 62 L. T. R. 493, 570
Empire, &c., Co. v. Wallace, 68 Pa. St. 302, 2135, 2202, 2232
v. Wamsutta, &c., Co., 63 Pa. St. 14, 2221, 2227, 2236
Employers' Liability Assur. Co., In re, 215 Mass. 497, 2031
Emporia v. Atchison, &c., Ry. Co., 94 Kans. 718, 1579
v. Emporia R. &c., Co., 92 Kans. 232, 736, 737, 1484, 1485
Empress Eng. Co., In re, L. R. 16 Ch. Div. 125, 20, 408
Emslie, Re, 102 Fed. 291, 1418
Enfield v. Jordan, 119 U. S. 680, 549, 1022, 1023, 1075
Enfield Bridge Co. v. Connecticut River Co., 7 Conn. 28, 63
Enfield Mfg. Co. v. Ward, 190 Mass. 314, 1158

[*References are to Sections—Vol. I,* §§ 1-706; *Vol. II,* §§ 710-1377; *Vol. III,* §§ 1380-1815; *Vol. IV,* §§ 1820-2375; *Vol. V,* §§ 2380-2902.]

Enfield Toll Bridge Co. v. Hartford, &c., R. Co., 17 Conn. 40, 42, 1185, 1195, 1204, 1217, 1226, 1352, 1371
v. Hartford, &c., R. Co., 17 Conn. 454, 49, 1210, 1216
Eng v. Southern Pac. Co., 210 Fed. 92, 2832
Engel v. New York, &c., R. Co., 160 Mass. 260, 1929
v. Scheuerman, 40 Ga. 206, 725
v. South, &c., Co., 66 L. T. R. 155, 645
Engelman v. Metropolitan St. R. Co., 133 Mo. App. 514, 2851
Engemoen v. Chicago, &c., R. Co., 210 Fed. 896, 2569
Engesether v. Great Northern R. Co., 65 Minn. 168, 2271
England v. Beatty Organ, &c., Co., 41 N. J. Eq. 470, 697
v. Boston, &c., R. Co., 153 Mass. 490, 2472, 2475
v. Dearborn, 141 Mass. 590, 186, 195, 327
v. International R. Co., 32 Tex. Civ. App. 86, 2422, 2426
v. Wabash R. Co., 114 Mo. App. 546, 1746
Englehardt v. Delaware, &c., R. Co., 78 Hun (N. Y.) 588, 1861
Englehaupt v. Railroad Co., 209, Pa. St. 182, 2472
Englewood, &c., R. Co. v. Chicago, &c., R. Co., 117 Ill. 611, 1311
English v. Chicago, &c., R. Co., 24 Fed. 906, 1871
v. Delaware, &c., Canal Co., 66 N. Y. 454, 2417, 2488, 2866
v. Delaware, &c., Co., 4 Hun (N. Y.) 683, 2823
v. New Haven, &c., R. Co., 32 Conn. 240, 1579
v. Smock, 34 Ind. 115, 1075
v. Southern Pac. Co., 13 Utah 407, 1651, 2068, 2826
Engrer v. Ohio, &c., R. Co., 142 Ind. 618, 1661, 2712
Engvall v. Des Moines City Ry. Co., 145 Iowa 560, 1529
Enid City R. Co. v. Enid, 43 Okla. 778, 1428, 1463
Enid Right of Way, &c., Co. v. Lile, 15 Okla. 317, 328, 441
Enid, &c., R. Co. v. State (Tex. Civ. App.), 181 S. W. 498, 700
v. Wiley, 14 Okla. 310, 1320, 1324
Ennest v. Pere Marquette R. Co., 176 Mich. 398, 716
Ennis v. Wood River, &c., Railroad, 12 R. I. 73, 1330, 1342
Ennis-Brown Co. v. Central Pac. Ry. Co., 228 Fed. 46, 1285
Eno v. Manhattan R. Co., 21 App. Div. (N. Y.) 548, 1369
Enochs v. Pittsburgh, &c., R. Co., 145 Ind. 635, 1648, 2696
Enos v. Chicago, &c., R. Co., 78 Iowa 28, 1437
v. Rhode Island, &c., Ry. Co., 28 R. I. 291, 2388
Enright v. Pittsburgh, &c., R. Co., 198 Pa. St. 166, 1793
v. San Francisco, &c., R. Co., 33 Cal. 230, 1699, 1704
Ensign v. Harney, 15 Nebr. 330, 1301
v. Illinois Cent. R. Co., 180 Ill. App. 382, 2303
Ensley v. Mayor, 2 Baxt. (Tenn.) 144, 1763
Ensley R. Co. v. Chewning, 93 Ala. 24, 1686, 2826, 2843
Enterprise Ditch Co. v. Moffitt, 58 Nebr. 642, 169
Enting v. Chicago, &c., R. Co., 116 Wis. 13, 1805
E. O. Stanard Milling Co. v. White Line, &c., Co., 122 Mo. 258, 2731
Ephland v. Missouri Pac. R. Co., 57 Mo. App. 147, 2472, 2853
Ephraim v. Pacific Bank, 129 Cal. 589, 668
Epperson v. International, &c., R. Co., 59 Tex. Civ. App. 66, 1792, 1811
Eppes v. Mississippi, &c., R. Co., 35 Ala. 33, 121, 141, 162, 176
Eppright v. Nickerson, 78 Mo. 482, 694
Equitable Endowment Assn. v. Fisher, 71 Md. 430, 253
Equitable Powder Mfg. Co. v. St. Louis, &c., R. Co., 105 Ark. 697, 2291
Equitable Trust Co. v. Fisher, 106 Ill. 189, 584
v. Wabash R. Co., 244 Fed. 66, 639
Era, &c., Co., In re, 30 L. J. Eq. 137, 293
Erb v. Boston, &c., R. Co., 191 Mass. 482, 1541
v. Keokuk P. Co., 43 Mo. 53, 2140
v. Morasch, 177 U. S. 584, 620, 649, 2544
Erd v. Chicago, &c., R. Co., 41 Wis. 65, 1756, 1762
Erhart v. Wabash R. Co., 136 Mo. App. 617, 2848
Erhardt v. Boaro, 113 U. S. 537, 620, 986
Erickson v. Kansas City, &c., R. Co., 171 Mo. 647, 1885
v. Monson, &c., Co., 100 Maine 107, 1881
v. Nesmith, 4 Allen (Mass.) 233, 33
v. Nesmith, 15 Gray (Mass.) 221, 207
v. Nesmith, 46 N. H. 371, 207
v. Pacific, &c., Co., 96 Fed. 80, 2060
v. Pennsylvania R. Co., 170 Fed. 572, 1762, 1769
v. Russ, 21 N. Dak. 208, 1422
v. St. Paul, &c., R. Co., 41 Minn. 500, 1786, 1844, 1863
Ericson v. Fraternal Mystic Circle, 105 Tex. 170, 373
Ericsson v. Brown, 38 Barb. (N. Y.) 390, 211
Erie v. Erie Canal Co., 59 Pa. St. 174, 782
v. Erie Trac. Co., 222 Pa. 43, 1458
v. Erie, &c., Co., 78 Kans. 348, 2590
Erie City, &c., R. Co. v. Schuster, 113 Pa. St. 412, 1445

[*References are to Sections—Vol. I,* §§ 1-706; *Vol. II,* §§ 710-1377; *Vol. III,* §§ 1380-1815; *Vol. IV,* §§ 1820-2375; *Vol. V,* §§ 2380-2902.]

Erie County v. Erie, &c., Transp. Co., 87 Pa. St. 434, 902
v. Fridenberg, 221 N. Y. 389, 1240
v. State, 31 N. J. L. 531, 922
Erie Dispatch Co. v. Johnston, 87 Tenn. 490, 2268
Erie R. Co. v. Board of Fire Comrs., 89 N. J. L. 57, 782, 789
v. Burke, 214 Fed. 247, 1790
v. Caldwell, 264 Fed. 947, 2659
v. Collins, 253 U. S. 77, 2835
v. Delaware, &c., R. Co., 21 N. J. Eq. 283, 1285, 1352
v. Hanna, 179 Fed. 669, 1661
v. Hilt, 247 U. S. 97, 1800
v. Littell, 128 Fed. 546, 2418
v. Lockwood, 28 Ohio St. 358, 2204
v. McCormick, 69 Ohio St. 45, 1827
v. New York, 233 U. S. 671, 781, 861, 1986, 2007
v. Paterson, 72 N. J. L. 83, 949, 1488
v. Pennsylvania, 21 Wall. (U. S.) 492, 914
v. People, 233 U. S. 671, 2538
v. Purucker, 244 U. S. 320, 2002
v. Russell, 183 Fed. 722, 1993, 1999, 2000
v. Schomer, 171 Fed. 798, 1836, 1880, 1881, 1897
v. Shuart, 250 U. S. 465, 2352
v. Steward, 59 App. Div. (N. Y.) 187, 1291, 1365, 1367
v. Steward, 61 App. Div. (N. Y.) 480, 1199
v. Steward, 170 N. Y. 172, 429, 1140, 1192, 1208
v. Stringer, 32 Ohio St. 468, 35
v. United States, 200 Fed. 406, 2348
v. United States, 240 Fed. 28, 1993
v. Wanaque Lumber Co., 75 N. J. L. 878, 2287
v. Weinstein, 166 Fed. 271, 1648, 1660
v. Welch, 89 Ohio St. 81, 1978, 1979
v. Wilcox, 84 Ill. 239, 345, 2142, 2240, 2256, 2296, 2310
v. Williams, 233 U. S. 685, 2576
v. Winfield, 244 U. S. 170, 2025, 2835
Erie, &c., R. Co. v. Brown, 25 Pa. St. 156, 124
v. Casey, 26 Pa. St. 287, 68, 70, 494, 705
v. Dater, 91 Ill. 195, 2257, 2259
v. Decker, 78 Pa. St. 293, 1748, 1762
v. Douthet, 88 Pa. St. 243, 2438
v. Owen, 32 Barb. (N. Y.) 616, 120
v. Patrick, 2 Abb. App. Cas. (N. Y.) 72, 123
v. Rousseau, 17 Ont. App. 483, 462
v. Smith, 125 Pa. St. 259, 1826, 1876
Erie, &c., Transp. Co. v. Dater, 91 Ill. 195, 2743
Erisman v. Chicago, &c., R. Co., 180 Iowa 759, 2190, 2703
Erlanger v. Cody, 158 Ky. 625, 1355
v. Phosphate Co., 3 App. Cas. (N. Y.) 1218, 16
Erlinger v. St. Louis, &c., R. Co., 152 Ill. App. 640, 1988
Ernest v. Express Co., 1 Woods (U. S.) 573, 2201
v. Nicholls, 6 H. L. Cas. 401, 250
Ernst v. American, &c., Co., 114 Fed. 981, 757
v. Hudson River, &c., R. Co., 39 N. Y. 61, 1660
v. Hudson, &c., R. Co., 35 N. Y. 9, 1646, 1649, 1651, 1652
Erskine v. Chino, &c., Co., 71 Fed. 270, 1874, 1880, 1881
v. McIlrath, 60 Minn. 485, 659
v. Nelson Co., 4 N. Dak. 66, 1032
Erslew v. New Orleans, &c., R. Co., 49 La. Ann. 86, 1538
Erste Sokolower, &c., v. First United, &c., Verein, 32 Misc. (N. Y.) 269, 371
Ervin v. Oregon R., &c., Co., 27 Fed. 625, 188, 194
v. Oregon, &c., Co., 28 Hun (N. Y.) 269, 191
v. Philadelphia, &c., R. Co., 7 R. & Corp. L. J. 87, 182
Ervine's Appeal, 16 Pa. St. 256, 780
Erwin v. Central Un. Tel. Co., 148 Ind. 365, 2691
v. Davenport, 9 Heisk. (Tenn.) 44, 659, 665
v. Fulk, 94 Ind. 235, 1352
v. Lowry, 7 How. (U. S.) 172, 636
Escanaba, &c., Transp. Co. v. Chicago, 107 U. S. 678, 771, 1242
Esch v. Chicago, &c., R. Co., 72 Wis. 229, 1330, 1365
Escher v. Carroll County, 146 Iowa 738, 2852
Escopiniche v. Stewart, 2 Conn. 391, 2364
Eskridge v. Cincinnati, &c., R. Co., 89 Ky. 367, 1646
Esler v. Wabash R. Co., 109 Mo. App. 580, 1646
Eslich v. Mason City, &c., R. Co., 75 Iowa 443, 1313
Espin v. Pemberton, 3 DeG. & J. 547, 264
Esrey v. Southern Pac. R. Co., 103 Cal. 541, 1796
Essex v. Day, 52 Conn. 483, 1064
v. Murray, 29 Tex. Civ. App. 368, 1403
Essex County R. Co. v. Luneburgh, 49 Vt. 143, 1065
Essex Tpk. Corp. v. Collins, 8 Mass. 292, 404
Estabrook, Ex parte, 2 Low. (U. S.) 547, 406
Estabrooks v. Peterborough, &c., R. Co., 12 Cush. (Mass.) 224, 1231, 1233, 1234
Estell v. Knightstown, &c., Tpk. Co., 41 Ind. 174, 155
Estell Co. v. Embry, 144 Fed. 913, 1120
Esterley's Appeal, 54 Pa. St. 192, 1412
Estes v. Atlantic, &c., R. Co., 63 Maine 308, 1700, 1716

[*References are to Sections—Vol. I,* §§ 1-706; *Vol. II,* §§ 710-1377; *Vol. III,* §§ 1380-1815; *Vol. IV,* §§ 1820-2375; *Vol. V,* §§ 2380-2902.]

Estes v. Chicago, &c., Co., 72 Iowa 235, 253
v. Denver, &c., R. Co., 49 Colo. 378, 2262, 2645
v. German Nat. Bank, 62 Ark. 7, 298
v. Missouri Pac. R. Co., 110 Mo. App. 725, 1548, 2426
v. Owen, 90 Mo. 113, 947
v. St. Paul, &c., R. Co., 55 Hun (N. Y.) 605, 2521
Estes Park Toll Road Co. v. Edwards, 3 Colo. App. 74, 43
Estey v. Truxel, 25 Mo. App. 238, 2316, 2318
Estill v. New York, &c., R. Co., 41 Fed. 853, 2339, 2747
Estler v. Delaware, &c., R. Co., 91 N. J. L. 421, 1803
Eston Nat. Bank v. American, &c., Co., 69 N. J. Eq. 839, 200
Esty v. Baker, 48 Maine 495, 1389
Eswin v. St. Louis, &c., R. Co., 96 Mo. 290, 1800
Etchison v. Lusk, 195 Mo. App. 188, 1786
Etherington v. Prospect Park, &c., Co., 84 N. Y. 641, 1541
Etna Coal, &c., Co. v. Masting Iron, &c., Co., 127 Fed. 32, 567
Etowah, &c., Co. v. Wills, &c., Co., 106 Ala. 492, 670
Etson v. Ft. Wayne, &c., R. Co., 110 Mich. 494, 2474, 2498
Ettlinger v. Persian, &c., Co., 66 Hun. (N. Y.) 94, 641
Ettlinger v. Persian, &c., Co., 142 N. Y. 189, 579
Eufaula v. Ahrens, 58 Okla. 180, 1365
Eugene Dietzen Co. v. Industrial Board, 279 Ill. 11, 2031
Eugster v. West, 35 La. Ann. 119, 2230
Eunice v. Louisiana, &c., R. Co., 135 La. 882, 1260
Eureka v. Merrifield, 53 Kans. 794, 2045, 2055
Eureka Co. v. Bass, 81 Ala. 200, 1857
Eureka Iron, &c.. Works v. Bresnehan, 60 Mich. 332, 257
Eureka, &c., Mfg. Co., Matter of, 96 N. Y. 42, 1190
Eureka, &c., R. Co., v. McGrath, 74 Cal. 49, 1326, 1365
v. Timmons, 51 Ark. 459, 2380, 2482
European R. Co., In re, L. R. 8 Eq. 444, 300
European, &c., R. Co. v. McLeod, 3 Pugsley (16 N. B.) 3, 39, 165
v. Poor, 59 Maine 277, 315, 316, 317, 615, 1398
European, &c., Society, In re, L. R. 9 Eq. 122, 693
Eustis v. Milton St. R., 183 Mass. 586, 1452
Evans v. American, &c., Co., 42 Fed. 519, 1869
v. Atlanta, &c., R. Co., 56 Ga. 498, 2190
v. Atlantic, &c., R. Co., 62 Mo. 49, 1653, 1790, 1906
v. Bailey, 66 Cal. 112, 92
v. Brandon, 53 Tex. 56, 364
Evans v. Burlington, &c., R. Co., 21 Iowa 374, 1695
v. Chamberlain, 40 S. Car. 104, 1836
v. Chicago Ry. Co., 109 Minn. 64, 2545
v. Chicago, &c., R. Co., 86 Wis. 597, 1440
v. Cincinnati, &c., R. Co., 78 Ala. 341, 2841
v. Coventry, 25 L. J. (Ch.) 489, 110, 208, 364
v. Dillingham, 43 Fed. 177, 753, 754
v. Erie R. Co., 213 Fed. 129, 1651
v. Fitchburg R. Co., 111 Mass. 142, 2330, 2331, 2338, 2342
v. Gale, 17 N. H. 573, 2725
v. Haefner, 29 Mo. 141, 1222
v. Hutton, 5 Scott, N. R. 670, 2234
v. Interstate, &c., R. Co., 106 Mo. 594, 385, 389
v. Lake Shore, &c., R. Co., 88 Mich. 442, 1650, 2713
v. Lee, 11 Nev. 194, 472
v. McFarland, 186 Mo. 793, 1098
v. Memphis, &c., R. Co., 56 Ala. 246, 229
v. Missouri, &c., R. Co., 64 Mo. 453, 730, 1248, 1350, 1371
v. Oregon, &c., R. Co., 1 I. C. C. 325, 2586
v. Oregon, &c., R. Co., 37 Utah 431, 2068
v. Osgood, 18 Maine 213, 189
v. Penwyllt Dinas Silica Brick Co., 18 Times L. R. 58, 2032
v. Pittsburgh, &c., R. Co., 142 Ind. 264, 2797
v. Railroad Co., 28 Ky. L. 834, 2201
v. Railway, 70 Miss. 527, 1935, 1939
v. St. Louis, &c., R. Co., 11 Mo. App. 463, 2422
v. St. Paul, &c., R. Co., 30 Minn. 489, 1700, 1725
v. Smallcombe, L. R. 3 H. of L. 249, 177, 201
v. Southern R. Co., 133 Ala. 482, 1703
v. Trenton, 24 N. J. L. 764, 438
v. Union Pacific R. Co., 58 Fed. 497, 398, 633
v. Utica, &c., R. Co., 44 Misc. (N. Y.) 345, 7
v. Wabash R. Co., 178 Mo. 508, 1886
Evans, &c., Cultivator Co. v. Missouri, &c., R. Co., 64 Mo. App. 305, 2316
Evansen v. Grand Ronde Lumber Co., 149 Pac. 1053, 2830
Evansich v. Gulf, &c., R. Co., 57 Tex. 123, 1798
Evanston Elevator, &c., Co. v. Castner, 133 Fed. 409, 2145
Evansville v. Dennett, 161 U. S. 434, 1101
v. Senhenn, 151 Ind. 42, 1801
v. Woodbury, 60 Fed. 718, 1022
Evansville Elec. R. Co. v. Folz, 47 Ind. App. 58, 1539

[*References are to Sections—Vol. I,* §§ 1-706; *Vol. II,* §§ 710-1377; *Vol. III,* §§ 1380-1815; *Vol. IV,* §§ 1820-2375; *Vol. V,* §§ 2380-2902.]

Evansville St. R. Co. v. Gentry, 147 Ind. 408, 1516, 1534
Evansville Union Stockyards Co. v. State, 179 Ind. 505, 113
Evansville, &c., R. Co., v. Allen, 34 Ind. App. 636, 1673
v. Barbee, 74 Ind. 169, 1712, 1713, 1717
v. Barnes, 137 Ind. 306, 338, 2097, 2391, 2708
v. Baum, 26 Ind. 70, 251, 2489
v. Berndt, 172 Ind. 697, 1650, 2795
v. Carvener, 113 Ind. 51, 1442, 1673
v. Cates, 14 Ind. App. 172 2417
v. Charlton, 6 Ind. App. 56, 1252, 1285
v. Clements, 32 Ind. App. 659, 1646, 1655, 1656, 2901
v. Cochran, 10 Ind. 560, 1333, 1335
v. Crist, 116 Ind. 446, 1442, 1573, 1576
v. Darting, 6 Ind. App. 375, 2490, 2692
v. Dick, 9 Ind. 433, 1233, 1384
v. Duel, 134 Ind. 156, 1853, 1874, 1878, 2800
v. Duncan, 28 Ind. 441, 2213, 2382, 2490, 2493, 2698, 2791, 2892
v. Dunn, 17 Ind. 603, 134
v. Erwin, 84 Ind. 457, 2146, 2318
v. Evansville, 15 Ind. 395, 96, 101, 362, 1003, 1048, 1056, 1075, 1107
v. Evansville Terminal Ry., 175 Ind. 21, 1344
v. Evansville, &c., R. Co., 50 Ind. App. 502, 494
v. Fitzpatrick, 10 Ind. 120, 1334
v. Frank, 3 Ind. App. 96, 570
v. Grady, 6 Bush. (Ky.) 144, 1185, 1346, 1371
v. Griffin, 100 Ind. 221, 529, 1647, 1786, 1787
v. Guyton, 115 Ind. 450, 1845, 2830
v. Heerdink, 174 Ind. 537, 1341, 1372
v. Henderson, 134 Ind. 636, 1827, 1858, 1904
v. Henderson, 142 Ind. 596, 1824, 1853
v. Hiatt, 17 Ind. 102, 1671, 1814
v. Holcomb, 9 Ind. App. 198, 1840
v. Keith, 8 Ind. App. 57, 1768, 2115, 2122, 2123, 2124, 2210, 2360
v. Kevekordes, 35 Ind. App. 706, 2137, 2143, 2739
v. Krapf, 143 Ind. 647, 2696, 2800
v. Lipking, 183 Ind. 572, 1950
v. Lowdermilk, 15 Ind. 120, 2062
v. McKee, 99 Ind. 519, 250, 251, 1806
v. McKinney, 34 Ind. App. 402, 2733
v. Maddux, 134 Ind. 571, 1844, 1849, 1867, 1869, 2696
v. Marsh, 57 Ind. 505, 2191, 2372, 2728
v. Miller, 30 Ind. 209, 1294, 1326, 1328, 1329
Evansville, &c., R. Co., v. Mills, 37 Ind. App. 598, 1880, 2432
v. Montgomery, 85 Ind. 494, 2759
v. Mosier, 101 Ind. 597, 1703, 1713, 1716, 1730
v. Mosier, 114 Ind. 447, 1708
v. Nye, 113 Ind. 223, 1178, 1350, 1351
v. Pritchard, 131 Ind. 564, 1673
v. Scott(Ind. App.) 114 N. E. 649, 1389, 1391
v. Tipton, 109 Ind. 197, 1708
v. Tohill, 143 Ind. 49, 1847
v. Vanada, 57 Ind. App. 415, 2438, 2439, 2441
v. Welch, 25 Ind. App. 308, 1802, 2696
v. Young, 28 Ind. 516, 2256, 2347
Evansville, &c., Trac. Co. v. Evansville Belt R. Co., 44 Ind. App. 155, 601, 603
Evansville, &c., Traction Co. v. Henderson Bridge, 134 Fed. 973, 1130, 1225, 1434
v. Henderson Bridge, 141 Fed. 51, 1200
v. Johnson, 54 Ind. App. 601, 1518, 1542
v. Montgomery, 50 Ind. App. 528, 1527, 1538
v. Spiegel, 49 Ind. App. 412, 1542
Evansville, &c., Co. v. Athon, 6 Ind. App. 295, 2388
v. Shearer, 10 Ind. 244, 441
Evarts v. St. Paul, &c., R. Co., 56 Minn. 141, 1872
v. Santa Barbara, &c., R. Co., 3 Cal. App. 712, 2068
Evelyn v. Lewis, 3 Hare 472, 655
Evensen v. Lexington, &c., R. Co., 187 Mass. 77, 1670
Everdell v. Sheboygan, &c., Co., 41 Wis. 395, 723, 724
Everett v. Belding, 22 L. J. Ch. 75, 645
v. Cedar Rapids, &c., R. Co., 28 Iowa 417, 1377
v. Central Iowa R. Co., 73 Iowa 442, 1735
v. Chicago, &c., R. Co., 69 Iowa 15, 2417, 2430
v. Foster, 223 Mass. 553, 211
v. Great Northern R. Co., 100 Minn. 309, 1653, 1682, 1803
v. Los Angeles, &c., Co., 115 Cal. 105, 1446
v. Marquette, 53 Mich. 450, 1435
v. Norfolk, &c., R. Co., 138 N. Car. 68, 2268, 2276
v. Oregon, &c., R. Co., 9 Utah 340, 2394, 2476
v. Southern, &c., Co., 46 Ga. 303, 2240
v. Union Pacific R. Co., 59 Iowa 243, 1261
Evergreen Cemetery Assn. v. New Haven, 43 Conn. 234, 1210, 1225, 1226
Evergreen, &c., Assn. v. Beecher, 53 Conn. 551, 1312
Everhart v. Terre Haute, &c., R. Co., 78 Ind. 292, 252, 263, 1872
v. West Chester, &c., R. Co., 28 Pa. St. 339, 124
Everingham v. Chicago, &c., R. Co., 148 Iowa 662, 251, 1805

[*References are to Sections—Vol. I,* §§ 1-706; *Vol. II,* §§ 710-1377; *Vol. III,* §§ 1380-1815; *Vol. IV,* §§ 1820-2375; *Vol. V,* §§ 2380-2902.]

Everitt v. Farmers' &c., Bank, 82 Nebr. 191, 113
Evers v. Krouse, 70 N. J. L. 653, 1805
Eversfield v. Mid-Sussex, &c., R. Co., 1 Giff. 153, 453, 727, 1205
Evershed v. London, &c., R. Co., 2 Q. B. Div. 254, 2286
v. London, &c., R. Co., L. R. 3 Q. B. D. 134, 2216, 2366, 2560
Evertson v. Nat. Bank, 66 N. Y. 14, 549, 551, 552
Evison v. Chicago, &c., R. Co., 45 Minn. 370, 786, 791, 1431, 1481
Ewald v. Chicago, &c., R. Co., 70 Wis. 420, 1789, 1869, 1870, 1913
Ewan v. Lippincott, 47 N. J. L. 192, 1895
Eward v. Lawrenceburgh, &c., R. Co., 7 Ind. 711, 1350
v. Kerr, 2 McMull. (S. C.) 141, 2759
Ewart v. Kerr, Rice (S. Car.) 203, 2373, 2375
v. Street, 2 Bail. (S. Car.) 157, 2230, 2738
Ewell v. Skiddy, 77 N. Y. 282, 2361
Ewing v. Alabama, &c., R. Co., 68 Miss. 551 1205
v. Composite, &c., Co., 169 Mass. 72, 615
v. Johnson, 34 How. Prac. (N. Y.) 202, 731
v. Lanark Fuel Co., 65 W. Va. 726, 1910
v. Leavenworth, 226 U. S. 464, 920, 922, 2550
v. Pittsburg, &c., R. Co., 147 Pa. St. 40, 1802, 2859, 2860
v. St. Louis, 5 Wall. (U. S.) 413, 1346
v. Toronto R. Co., 24 Ont. 649, 1529
Excelsior v. Minneapolis, &c., R. Co., 108 Minn. 407, 1482
Excelsior Draining Co., v. Brown, 47 Ind. 19, 711
Excelsior Pet. Co. v. Lacey, 63 N. Y. 422, 321, 364
Excelsior Water Co. v. Pierce, 90 Cal. 131, 358, 359
Exchange Alley, Matter of, 4 La. Ann. 4, 1327
Exchange Bank v. Bailey, 29 Okla. 246, 621
v. Macon, &c., Co., 97 Ga. 1, 373
v. Monteth, 17 Barb. (N. Y.) 171, 267
Exchange Banking Co., In re, L. R. 21 Ch. Div. 519, 364
Exchange Nat. Bank v. Capps, 32 Nebr. 242, 712
Exchange of Free Transportation, In re, 12 I. C. C. 46, 2573
Exeter Bank v. Rogers, 7 N. H. 21, 246, 270
Ex-Mission Land Co. v. Flash, 97 Cal. 610, 15, 16, 17
Export Rates, Re, 8 I. C. C. 185, 2598
Exposition R., &c., Co. v. Canal St., &c., R. Co., 42 La. Ann. 370, 129, 130
Express Cases, 117 U. S. 1, 734, 2070
Express Company v. Caldwell, 21 Wall. (U. S.) 264, 2271
v. Fuller, 13 Tex. Civ. App. 610, 2386
v. Jackson, 92 Tenn. 326, 2204
v. Kountze, 8 Wall. (U. S.) 342, 2169, 2206, 2239
v. Railroad Co., 99 U. S. 191, 405, 406, 662
Extension of Second Street, 23 Pa. St. 346, 1219
Extinguisher Co. v. Railroad, 137 N. Car. 278, 2205
Exton v. Railroad Co., 62 N. J. L. 7, 2390
Eyerman v. Krieckhaus, 7 Mo. App. 455, 206
Eyler v. County Comrs, 49 Md. 257, 382, 951, 1442, 1484, 1489

F

Fabel v. Cleveland, &c., Ry. Co., 30 Ind. App. 268, 2060
Faber v. Chicago, &c., R. Co., 62 Minn. 433, 1553
v. C. Reiss Coal Co., 124 Wis. 554, 2833
v. New York, &c., R. Co., 28 R. I. 269, 1250
v. St. Paul, &c., R. Co., 29 Minn. 465, 842, 1652, 2709
Facey v. Hurdom, 3 B. & C. 213, 2243
Fackiner v. Grand Junction R. Co., 4 Ont. Ch. Div. 350, 291
Factors', &c., Co. v. Marine, &c., Co., 31 La. Ann. 149, 113
Fagan v. Boyle, &c., Co., 65 Tex. 324, 1416
Fagundas v. Central Pac. R. Co., 79 Cal. 97, 1823, 1913, 2713
Fahr v. Manhattan R. Co., 9 Misc. (N. Y.) 57, 2791
Fahrig v. Milwaukee, &c., Co., 113 Ill. App. 525, 93
Failey v. Talbee, 55 Fed. 892, 638
Fair Haven, &c., Co. v. New Haven, 38 Conn. 422, 951
v. New Haven, 75 Conn. 442, 1486, 1488
v. New Haven, 203 U. S. 379, 55, 1442, 1486, 1489
Fairbank v. Cincinnati, &c., R. Co., 54 Fed. 420, 722
v. United States, 181 U. S. 283, 911
Fairbanks & Co. v. Cincinnati, Co., 95 Maine 78, 1502, 1516
v. Fitchburg, 110 Mass. 224, 1259, 1334
Fairbanks & Co. v. Cincinnati, &c., R. Co., 66 Fed. 471, 2185, 2272
v. Macleod, 8 Colo. App. 190, 323
Fairchild v. Oakland, &c., R. Co., 176 Cal. 629, 1351
v. Philadelphia, &c., R. Co., 148 Pa. St. 527, 2264
v. St. Paul, 46 Minn. 540, 1222
v. Slocum, 19 Wend. (N. Y.) 329, 2184, 2202, 2705, 2733
Fairfax v. New York Central R. Co., 73 N. Y. 167, 2506, 2507, 2521, 2522, 2525, 2528
v. New York, &c., R. Co., 37 N. Y. Super. Ct. 516, 2512

[*References are to Sections—Vol. I,* §§ 1-706; *Vol. II,* §§ 710-1377; *Vol. III,* §§ 1380-1815; *Vol. IV,* §§ 1820-2375; *Vol. V,* §§ 2380-2902.]

Fairfield's Appeal, 57 Conn. 167, 1577
Fairfield v. Gallatin County, 100 U. S. 47, 1002, 1019, 1029
v. Louisville, &c., R. Co., 94 Miss. 887, 2420, 2425, 2427
v. Ratcliff, 20 Iowa 396, 946
v. Rural Independent School Dist., 116 Fed. 838, 1097
Fairfield Savings Bank v. Chase, 72 Maine 226, 264, 309, 310
Fairfield Tpk. Co. v. Thorp, 13 Conn. 173, 156, 158, 163, 195, 223, 224, 310
Fairmount, &c., Ry. Co. v. Bethke, 37 S. Dak. 446, 1369
Fairview Fluor Spar, &c., Co. v. Ulrich, 192 Fed. 894, 653
Fairview, &c., Co. v. Spillman, 23 Ore. 587, 47, 130, 134, 200
Faison v. Alabama, &c., R. Co., 69 Miss. 569, 2190
Faith v. New York, &c., R. Co., 95 N. Y. S. 774, 1946
Falcon The, 3 Blatchf. (U. S.) 64, 2746
Falconer v. Buffalo, &c., R. Co., 69 N. Y. 491, 1012, 1019, 1041, 1053, 1085
Fales v. Chicago, &c., R. Co., 32 Fed. 673, 746, 749
Falk v. New York, &c., R. Co., 56 N. J. L. 380, 2693
Falkiner v. Grand Junction, &c., Co., 4 Ont. Ch. Div. 350, 245, 292
Falkner v. Ohio, &c., R. Co., 55 Ind. 369, 2476
Fall v. Sutter, 21 Cal. 237, 42
Fall River v. Public Service Com., 228 Mass. 575, 1451
Fall River Iron Works Co. v. Old Colony, &c., R. Co., 5 Allen (Mass.) 221, 49, 52, 1125, 1127, 1196, 1197
Fallman v. Chippewa Sugar Co., 155 Wis. 36, 2023
Fallon v. Railroad Co., 1 Dill. (U. S.) 121, 740, 1406
v. West End St. Ry. Co., 171 Mass. 249, 1925
Falls v. San Francisco, &c., R. Co., 97 Cal. 114, 2404, 2493
Falls Twp. v. Stewart, 3 Kans. App. 403, 2697
Falls Wire, &c., Co. v. Broderick, 2 McC. (U. S.) 489, 748
Falmouth Nat. Bank v. Cape Cod, &c., Co., 166 Mass. 550, 627
Falvey v. Georgia R. Co., 76 Ga. 597, 2164, 2168, 2170
v. Northern Transp. Co., 15 Wis. 129, 2137
v. Richmond, 87 Ga. 99, 2127
Famous Mfg. Co. v. Chicago, &c., Ry. Co., 166 Iowa 361, 2303
Famous Shoe, &c., Co. v. Eagle, &c., Works, 51 Mo. App. 66, 337, 410
Fancher v. Fonda, &c., R. Co., 97 N. Y. S. 666, 1516
v. New York, &c., R. Co., 75 Hun (N. Y.) 350, 1861
F. & B. Livery Co. v. Indianapolis Trac., &c., Co. (Ind. App.), 124 N. E. 493, 2872
Fanizzi v. New York, &c., R. Co., 113 App. Div. (N. Y.) 440, 1549
Fanning v. Insurance Co., 37 Ohio St. 339, 120, 121
v. Osborne, 102 N. Y. 441, 850, 1440, 1453
v. Osborne & Co., 34 Hun (N. Y.) 121, 1437
v. St. Louis, &c., R. Co., 38 Tex. Civ. App. 513, 2393
Farber v. Missouri Pac. R. Co., 139 Mo. 272, 2699
v. Missouri Pacific R. Co., 32 Mo. App. 378, 251
v. Missouri, &c., R. Co., 116 Mo. 81, 25, 1793
Fares v. Rio Grande Western R. Co., 28 Utah 132, 1430
Farewell v. Grand Trunk R. Co., 15 U. C. C. P. 427, 2415, 2422
Fargo v. Hart, 193 U. S. 490, 904, 907, 912, 915
v. Michigan, 121 U. S. 230, 771, 797, 915, 922, 923, 2553
v. Redfield, 22 Fed. 373, 2366
Faris v. Brooklyn City, &c., R. Co., 46 App. Div. (N. Y.) 231, 1552
v. Hoberg, 134 Ind. 269, 1647, 1658, 1785, 1787, 1789, 2696, 2713
v. Reigle, 62 Am. Dec. 666, 2498
v. Reynolds, 70 Ind. 359, 1049, 1090
Farist Steel Co. v. Bridgeport, 60 Conn. 278, 1233
Farkas v. Towns, 103 Ga. 150, 1391
Farley v. Chicago, &c., R. Co., 42 Iowa 234, 1565, 1570
v. Cincinnati, &c., R. Co., 108 Fed. 14, 2389
v. New York, &c., R. Co., 87 Conn. 328, 1967
v. Norfolk, &c., R. Co., 67 W. Va. 350, 2472
v. Philadelphia, &c., R. Co., 132 Pa. St. 58, 2498
v. Wilmington, &c., Electric R. Co., 3 Penn. (Del.) 581, 2697
Farlow, Ex parte, 2 B. & Ad. 341, 1311
Farlow v. Kelly, 108 U. S. 288, 659, 2402, 2481, 2484
Farman v. Lauman, 73 Ind. 568, 2845
Farmer v. Kearney, 115 La. Ann. 722, 1944
v. Myles, 106 La. Ann. 333, 77, 1456
v. National, &c., Assn., 138 N. Y. 265, 755
v. St. Louis, &c., R. Co., 178 Mo App. 579, 2479
v. Treasury Tunnel, &c., Co., 35 Colo. 593, 1189, 1190
v. Wilmington, &c., R. Co., 88 N. Car. 564, 1695, 1725, 1789
Farmers' Bank v. Commonwealth, 6 Bush (Ky.) 127, 898
v. Dearing, 91 U. S. 29, 2620
v. Iglehart, 6 Gill (Md.) 50, 115
v. St. Louis, &c., R. Co., 119 Mo. App. 1, 2144
v. Wabash R. Co., 119 Mo. App. 1, 2782

[*References are to Sections—Vol. I,* §§ 1-706; *Vol. II,* §§ 710-1377; *Vol. III,* §§ 1380-1815; *Vol. IV,* §§ 1820-2375; *Vol. V,* §§ 2380-2902.]

Farmers' Bank of Maryland's Case, 2 Bland's Ch. (Md.) 394, 116
Farmers' Elevator Co. v. Chicago, &c., R. Co., 266 Ill. 567, 820
Farmers' Grain, &c., R. Co. v. St. Joseph, &c., Co., 2 Fed. 117, 526
Farmers' Loan, &c., T. Co. v. Chicago, &c., R. Co., 27 Fed. 146, 577
v. Chicago, &c., R. Co., 42 Fed. 6, 666
v. Green Bay, &c., R. Co., 45 Fed. 664, 664
v. Meridian Water Works Co., 139 Fed. 661, 1479
v. Metropolitan St. R. Co., 181 Fed. 575, 562
v. Northern Pac. R. Co., 74 Fed. 431, 664
v. Northern Pac. R. Co., 94 Fed. 454, 551
v. Northern Pac. R. Co., 120 Fed. 873, 662
v. Oregon, &c., R. Co., 31 Ore. 237, 664
v. Stuttgart R. Co., 92 Fed. 246, 566
Farmers' Loan, &c., Co., Ex parte, 129 U. S. 206, 590, 680
Farmers' Loan, &c., Co., In re, 129 U. S. 206, 680
Farmers' Loan, &c., Co. v. Bankers', &c., Co., 44 Hun (N. Y.) 400, 577, 587
v. Canada, &c., R. Co., 127 Ind. 250, 566, 958, 1405, 1410, 1416, 1417, 1418, 1420
v. Candler, 92 Ga. 249, 606
v. Cape Fear, &c., R. Co., 62 Fed. 675, 644
v. Cape Fear, &c., R. Co., 71 Fed. 38, 578
v. Cape Fear, &c., R. Co., 82 Fed. 344, 598
v. Cary, 13 Wis. 110, 563, 564
v. Central R. Co., 4 Dill. (U. S.) 533, 588, 600
v. Central R. Co., 2 Fed. 751, 667
v. Central R. Co., 7 Fed. 537, 663, 671
v. Central R. Co., 8 Fed. 60, 668
v. Central R. Co., 17 Fed. 758, 603
v. Central R. Co., 1 McCr. (U. S.) 352, 667
v. Centralia, &c., R. Co., 96 Fed. 636, 684
v. Chicago, &c., R. Co., 9 Biss. (U. S.) 133, 750
v. Commercial Bank, 11 Wis. 207, 450, 562, 563, 564
v. Grape Creek, &c., Co., 50 Fed. 481, 678
v. Green Bay, &c., R. Co., 6 Fed. 100, 552, 582, 587, 597, 607
v. Green Bay, &c., R. Co., 45 Fed. 664, 433, 660
v. Minneapolis, &c., Works, 35 Minn. 543, 620
v. New York, &c., R. Co., 78 Hun (N. Y.) 213, 192, 194, 583
v. Newman, 127 U. S. 649, 566, 599
Farmers' Loan, &c., Co. v. Northern Pac. R. Co., 60 Fed 803, 658, 731
v. Northern Pac. R. Co., 61 Fed. 546, 644
v. Northern Pac. R. Co., 66 Fed. 169, 578
v. Northern Pac. R. Co., 68 Fed. 36, 606, 679
v. Northern Pac. R. Co., 69 Fed. 871, 637, 638
v. Northern Pac. R. Co., 120 Fed. 873, 345, 650, 662, 2143
v. Oregon Pac. R. Co., 28 Ore. 44, 600
v. Oregon Pac. R. Co., 31 Ore. 237, 620
v. Oregon, &c., R. Co., 24 Fed. 407, 577, 598
v. Pine Bluff, &c., R. Co., 57 Ark. 334, 606
v. Rockaway, &c., R. Co., ,69 Fed. 9, 607
v. San Diego, &c., Co., 40 Fed. 105, 582
v. San Diego, &c., R. Co., 45 Fed. 518, 583 696
v. Stone, 20 Fed. 270, 830
v. Texas, &c., R. Co., 32 Fed. 359, 582
v. Toledo, &c., R. Co., 54 Fed. 759, 410, 549, 554, 580
v. Winona, &c., R. Co., 59 Fed. 957, 576, 586, 629
Farmers' Mfg. Co. v. Chicago, &c., Ry. Co., 166 Iowa 361, 2146
Farmers' Mercantile Co. v. Northern Pac. Ry., 27 N. Dak. 302, 2212
Farmers' Mut. Ins. Co. v. Chase, 56 N. H. 341, 262
Farmers' Nat. Bank v. Backus, 74 Minn. 264, 668
Farmers', &c., Bank v. Champlain Trans. Co., 18 Vt. 131, 110
v. Champlain Trans. Co., 23 Vt. 186, 2164, 2256, 2290
v. Champlain, &c., Co., 16 Vt. 52, 2287, 2290, 2298
v. Detroit, &c., R. Co., 17 Wis. 372, 433
v. Empire Stone Dressing Co., 5 Bosw. (N. Y.) 275, 406
v. Erie R. Co., 72 N. Y. 188, 2149
v. Haney, 87 Iowa 101, 114
v. Harrison, 57 Mo. 503, 424
v. Logan, 74 N. Y. 568, 2146, 2311
v. Payne, 25 Conn. 444, 309
v. Sutton, &c., Co., 52 Fed. 191, 406
v. Wasson, 48 Iowa 336, 114, 222
v. Young, 36 Iowa 44, 2711
Farmers', &c., Ins. Co. v. Needles, 52 Mo. 17, 638, 651, 653
Farmers', &c., Nat. Bank v. Sprout, 104 Kans. 348, 2150
Farmers', &c., R. Co. v. White, 5 Colo. App. 1, 438
Farmers', &c., Trust Co. v. Northern Pac. Co., 120 Fed. 873, 2259

[*References are to Sections—Vol. I,* §§ 1-706; *Vol. II,* §§ 710-1377; *Vol. III,* §§ 1380-1815; *Vol. IV,* §§ 1820-2375; *Vol. V,* §§ 2380-2902.]

Farmers', &c., Co. v. Ansonia, 61 Conn. 76, 950, 952, 1442
v. Bankers', &c., Co., 119 N. Y. 15, 614
v. Candler, 81 Ga. 691, 597
v. Candler, 87 Ga. 241, 1415
v. Chicago, &c., R. Co., 27 Fed. 146, 183, 567, 586, 598, 625, 626, 644
v. Chicago, &c., R. Co., 39 Fed. 143, 968
v. Chicago, &c., R. Co., 61 Fed. 543, 586
v. Chicago, &c., R. Co., 68 Fed. 412, 581
v. Chicago, &c., R. Co., 163 U. S. 31, 107
v. Commercial Bank, 15 Wis. 424, 563
v. Gill, 69 Md. 537, 2127
v. Grape Creek, &c., Co., 65 Fed. 717, 589
v. Hendrickson, 25 Barb. (N. Y.) 484, 41, 450
v. Henning, 17 Am. Law Eng. (N. S.) 266, 520, 736
v. Kansas City, &c., R. Co., 53 Fed. 182, 578, 597, 606, 679
v. Northern, &c., R. Co., 60 Fed. 803, 658, 731, 2574
v. Nova Scotia, &c., R. Co., 24 N. S. 542, 577, 586
v. Oregon, &c., R. Co., 73 Fed. 1003, 2304
v. St. Joseph, &c., R. Co., 3 Dill. (U. S.) 412, 41, 450, 559
v. Toledo, &c., R. Co., 67 Fed. 49, 192, 311, 372, 388, 428, 557, 558, 583
v. Toledo, &c., R. Co., 67 Fed. 73, 1873, 2067
v. Vicksburg, &c., R. Co., 33 Fed. 778, 566
Farmington v. Pillsbury, 114 U. S. 138, 1116
Farmington, &c., Bank v. Fall, 71 Maine 49, 430, 436
Farmington, &c., Co. v. Chicago, &c., R. Co., 166 Mass. 154, 2490
v. County Comrs., 112 Mass. 206, 829
Farnandis v. Great Northern R. Co., 41 Wash. 486, 1234
Farnham v. Benedict, 107 N. Y. 159, 976, 1035, 1064, 1089, 1112
v. Camden, &c., R. Co., 55 Pa. St. 53, 2137, 2260, 2276
v. Delaware, &c., Canal Co., 61 Pa. St. 265, 271, 1201
Farnon v. Boston, &c., R. Co., 180 Mass. 212, 2402, 2481
Farnsworth v. Boston, 126 Mass. 1, 1311, 1354
v. Lime Rock R. Co., 83 Maine 440, 1, 46, 63, 1314
v. Minnesota, &c., R. Co., 92 U. S. 49, 553, 554, 967, 977
v. National Exp. Co., 166 Mich. 676, 2259
v. Robbins, 36 Minn. 369, 201
v. Tampa Elec. Co., 62 Fla. 166, 1541
v. Terre Haute, &c., R. Co., 29 Mo. 75, 721
Farnsworth v. Wood, 91 N. Y. 308, 212
Farnum v. Ballard, &c., Shop, 12 Cush. (Mass.) 507, 713
v. Blackstone Canal Corp., 1 Sum. (U. S.) 46, 38
v. Haverhill, &c., St. R. Co. (Mass.), 39 N. E. 755, 1450
Farquhar v. Alabama, &c., R. Co., 78 Miss. 193, 1907
Farrand v. Chicago, &c., R. Co., 21 Wis. 435, 1333, 1334
Farrar v. East Tenn., &c., R. Co., 1 I. C. C. 764, 2596
v. Midland Electric R. Co., 101 Mo. App. 140, 1251, 1252, 1259, 1435
v. St. Louis, 80 Mo. 379, 945, 947
v. Stackpole, 6 Greenl. (Maine) 155, 41, 450
v. Walker, 13 Nat. Bankr. Reg. 82, 151
v. Wheeler, 145 Fed. 482, 2865, 2871
Farrel Foundry v. Dart, 26 Conn. 376, 309
Farrell v. Erie R. Co., 138 Fed. 28, 1662
v. Great Northern R. Co., 100 Minn. 361, 2476, 2496
v. Richmond, &c., R. Co., 102 N. Car. 390, 2316, 2317, 2321, 2322, 2373
v. Union Trust Co., 77 Mo. 475, 660, 1724
v. Winchester Ave., &c., Co., 61 Conn. 127, 1426, 1427, 1467
Farren v. Maine Cent. R. Co., 112 Maine 81, 1757, 1758
Farrington v. South Boston R. Co., 150 Mass. 406, 93, 94, 330
v. Stuckey, 165 Fed. 325, 441, 1138
v. Tennessee, 95 U. S. 679, 90, 1464
v. Tennessee, 95 U. S. 686, 90
Farris v. Cass Ave. R. Co., 80 Mo. 325, 1801
v. Southern R. Co., 151 N. Car. 487, 1813
Farrow v. Bivings, 13 Rich. Eq. (S. Car.) 25, 208
Farson v. Comrs., 97 Ky. 119, 1074
v. Fogg, 205 Ill. 326, 416
Farwell v. Boston, &c., R. Co., 45 Mass. 49, 275, 1895
v. Boston, &c., R. Co., 72 N. H. 335, 1624
v. Great Western Tel. Co., 161 Ill. 522, 168, 366
v. Houghton Copper Works, 8 Fed. 66, 189, 303
v. Wolfe, 96 Wis. 10, 1159
Fasani v. New York, &c., R. Co., 109 App. Div. (N. Y.) 404, 1837
Fash v. Third Ave. R. Co., 1 Daly (N. Y.) 148, 1442, 1467, 1526
Fassett v. Ruark, 3 La. Ann. 694, 2140, 2142
Fasy v. International Nav. Co., 177 N. Y. 591, 2125, 2745
Fath v. Tower Grove, &c., R. Co., 105 Mo. 537, 1445, 1648
Fatman v. Cincinnati, &c., R. Co., 2 Disn. (Ohio) 248, 2169, 2189
Faucher v. Wilson, 68 N. H. 338, 2230

[*References are to Sections—Vol. I,* §§ 1-706; *Vol. II,* §§ 710-1377; *Vol. III,* §§ 1380-1815; *Vol. IV,* §§ 1820-2375; *Vol. V,* §§ 2380-2902.]

Faulds v. Yates, 57 Ill. 416, 199
Faulk v. Missouri River, &c., R. Co., 28 S. Dak. 1, 1353
Faulkner v. Boston, &c., R. Co., 187 Mass. 254, 2498
v. Chicago, &c., R. Co., 99 Mo. App. 421, 345
v. Hart, 82 N. Y. 413, 2211, 2212, 2264, 2298, 2299
v. Hart, 44 N. Y. Sup. Ct. 471, 2097
v. Mammoth Min. Co., 23 Utah 437, 1871
v. Wright, Rice L. (S. Car.) 107, 2202
Faull v. Alaska, &c., Min. Co., 8 Sawy. (U. S.) 420, 207
Faunce v. Burke, 16 Pa. St. 469, 1399, 1402, 1405
Faust v. Chicago, &c., R. Co., 104 Iowa 241, 2338, 2739
v. South Carolina R. Co., 8 S. Car. 118, 2209, 2313
v. Southern R. Co., 74 S. Car. 360, 2320
Favor v. Boston, &c., R. Co., 114 Mass. 350, 1648, 1653, 1803
Favorite v. Deardorff, 84 Ind. 555, 646
Favre v. Louisville, &c., R. Co., 91 Ky. 541, 2481
Fawcett v. Laurie, 1 Drew. & Sm. 192, 355, 356, 363, 732
Fawcett v. Supreme Sitting, &c., 64 Conn. 170, 638
v. York, &c., R. Co., 16 Q. B. 610, 1705
Fay v. Chicago, &c., Ry. Co. (Iowa), 173 N. W. 69, 2274, 2576
v. Ft. Collins, 40 Colo. 262, 2709
v. Minneapolis, &c., R. Co., 30 Minn. 231, 1833, 1838, 1856, 1908, 1929
v. Wheeler, 44 Vt. 292, 107
Fayerweather v. Phoenix Ins. Co., 118 N. Y. 324, 2267
Fayette Land Co. v. Louisville, &c., R. Co., 92 Va. 274, 466
Fayetteville St. Ry. v. Aberdeen, &c., R. Co., 142 N. Car. 423, 1129, 1131, 1135, 1450, 1453, 1455, 1475, 1510
Fayetteville, &c., R. Co., v. Hunt, 51 Ark. 330, 1315
Fayette, &c., Co. v. New Albany, &c., R. Co., 13 Ind. 90, 1217
Fayssoux v. Succession of Baroness De Chaurand, 36 La. Ann. 547, 947
F. Bimel Co. v. Harter, 51 Ind. App. 267, 2820
F. C. Austin Mfg. Co. v. Clendenning, 21 Ind. App. 459, 2694
Fear v. Bartlett, 81 Md. 435, 151, 692
Fearon v. Mullins, 35 Mont. 232, 2800
Fearons v. Kansas City El. R. Co., 180 Mo. 208, 1795
Feary v. Metropolitan St. R. Co., 162 Mo. 75, 2881
Featherstone v. Cooke, L. R. 16 Eq. Cas. 298, 621, 625, 630, 633
v. Kansas, &c., Ry. Co., 174 Mo. App. 664, 1798
v. Lowell Cotton Mills, 159 N. Car. 429, 2833
Fechheimer v. Baum, 37 Fed. 167, 827
Fechheimer Fishel Co., In re, 212 Fed. 357, 101, 570, 692
Feckheimer v. Nat. Exch. Bank, 79 Va. 80, 107
Federal Incorporation of Railroad Companies, 30 Harvard L. Rev. 589, 2620
Federal L. Ins. Co. v. Griffin, 173 Ill. App. 5, 304
Federal Street, &c., R. Co., v. Gibson, 96 Pa. St. 83, 2498
Federal Sugar Refin. Co. v. Baltimore, &c., R. Co., 20 I. C. C. 200, 2563
Federal Union Surety Co., v. Flemister, 95 Ark. 389, 701
Federal, &c., R. Co. v. Pittsburgh, 226 Pa. St. 419, 881
Fee v. New Orleans, &c., Co., 35 La. Ann. 413, 377, 385, 698
v. Swingly, 6 Mont. 596, 567
Feeback v. Missouri Pac. R. Co., 167 Mo. 206, 1789, 2393
Feeney v. Long Island R. Co., 116 N. Y. 375, 1667, 2841, 2842
v. Wabash R. Co., 123 Mo. App. 420, 759
Feess v. Mechanic's State Bank, 84 Kans. 828, 633, 639
Fehr v. Schuykill Nav. Co., 69 Pa. St. 161, 1281, 1282, 1350
Fehrenbach Wine, &c., Co. v. Atchison, &c., R. Co., 182 Mo. App. 1, 2313, 2315
Feidenrich v. Baltimore, &c., R. Co., 53 Ind. 201, 2424
Feinberg v. Delaware, &c., R. Co., 52 N. J. L. 451, 2202, 2204, 2228, 2333, 2347, 2349
Feise v. Wray, 3 East 93, 2318
Feison v. Hardy, 114 N. Car. 58, 429, 750
Feital v. Middlesex R. Co., 109 Mass. 398, 345, 534, 538, 2109
Feiten v. Milwaukee, 47 Wis. 494, 1323, 1324
Fejdowski v. Delaware, &c., Co., 168 N. Y. 500, 1661
Felch v. Allen, 98 Mass. 572, 1869
v. Gilman, 22 Vt. 38, 1371
Felder v. Columbia, &c., R. Co., 21 S. Car. 35, 2184, 2522
v. Louisville, &c., R. Co., 2 McMull. (S. Car.) 403, 1812
Feldheim v. Brooklyn, &c., R. Co., 122 App. Div. (N. Y.) 883, 1552, 2477
Feldman v. Charleston, 23 S. Car. 57, 997
v. Chicago City R. Co., 289 Ill. 25, 2411, 2498, 2893
v. Detroit United Ry., 162 Mich. 486, 2062
Fell v. Northern Pac. R. Co., 44 Fed. 248, 2487, 2844, 2859
v. Union Pac. R. Co., 32 Utah 101, 2759
Fellows v. Gilman, 4 Wend. (N. Y.) 414, 576
v. Hermans, 13 Abb. Prac. N. S. (N. Y.) 1, 621
v. Smith, 131 Mass. 363, 725
v. Steamer R. W. Powell, 16 La. Ann. 316, 345, 2139
Felska v. New York, &c., R. Co., 152 N. Y. 339, 2699

[*References are to Sections—Vol. I,* §§ 1-706; *Vol. II,* §§ 710-1377; *Vol. III,* §§ 1380-1815; *Vol. IV,* §§ 1820-2375; *Vol. V,* §§ 2380-2902.]

Felt v. Boston, &c., R. Co., 161 Mass. 311, 1951
v. Denver, &c., R. Co., 48 Colo. 249, 2000
v. Puget Sound Elec. R. Co., 175 Fed. 477, 2068
Feltham v. England, L. R. 2 Q. B. 33, 1849, 1910
Felton v. Aubrey, 74 Fed. 359, 1795
v. Chicago, &c., R. Co., 69 Iowa, 577, 2407, 2490
v. Chicago, &c., R. Co., 86 Mo. App. 332, 2524
v. Clarkson, 103 Tenn. 457, 2775
v. Harbeson, 104 Fed. 737, 1865
v. Horner, 97 Tenn. 579, 2481
Female, &c., Asylum v. Johnson, 43 Maine 180, 299
Fenderson v. Atlantic City R. Co., 56 N. J. L. 708, 1836, 1859, 1864, 1876, 2708
Feneff v. Boston, &c., R. Co., 196 Mass. 575, 1822, 1872
Fenkhausen v. Fellows, 20 Nev. 312, 2316
Fenlow v. Chicago, &c., Ry. Co., 99 Wash. 289, 2470
Fenn v. Holme, 21 Howe (U. S.) 481, 2538
Fenner v. Buffalo, &c., R. Co., 44 N. Y. 505, 2211, 2212, 2286, 2297, 2298, 2299
Fent v. Toledo, &c., R. Co., 59 Ill. 349, 1755
Fentiman v. Atchison, &c., R. Co., 44 Tex. Civ. App. 455, 2202, 2205, 2310, 2311, 2738
Fenton v. Second Ave. R. Co., 56 Hun (N. Y.) 99, 1542
v. Second Ave. R. Co., 126 N. Y. 625, 1446
Fenwick v. Schmalz, L. R. 3. C. P. 313, 2202
Ferdette v. Grand Trunk R. Co. (Quebec), 15 D. L. R. 131, 1761
Ferdinand Co. v. Bretz, 47 Ind. App. 642, 1258
Ferebee v. Norfolk, &c., R. Co., 163 N. Car. 351, 1980
Fergason v. Chicago, &c., R. Co., 63 Fed. 177, 750
Fergerson v. Galt Pub. School, 27 Ont. App. 480, 1950
Ferguson v. Cappeau, 6 Har. & J. (Md.) 394, 2733
v. Citizens' St. R. Co., 16 Ind. App. 171, 1549
v. Columbus, &c., R. Co., 75 Ga. 637, 2699
v. Columbus, &c., R. Co., 77 Ga. 102, 1798, 1801
v. Dent, 46 Fed. 88, 668
v. Despo, 8 Ind. App. 523, 1414
v. Herring, 49 Tex. 126, 2317
v. Landram, 1 Bush. 548, 5 Bush. (Ky.) 230, 1285
v. Missouri, &c., Ry. Co., 177 S. W. 616, 2840, 2899
v. Old Colony St. Ry. Co., 204 Mass. 340, 1534
v. Railroad Co., 98 Mich. 533, 2417
v. Ross, 38 Fed. 161, 746, 756
v. Smith, 15 Misc. (N. Y.) 251, 1844
v. Southern Ry., 91 S. Car. 61, 2202, 2204, 2310
v. Stamford, 60 Conn. 432, 1085
Ferguson v. Virginia, &c., R. Co., 13 Nev. 184, 1570
v. Washington, &c., R. Co. (D. C. App.), 23 Wash. L. R. 407, 2056
v. Wisconsin, &c., R. Co., 63 Wis. 145, 1657, 1813, 2380, 2712, 2811
Ferguson v. Wheeler Land, Lumber & Handle Co. v. Good, 112 Ark. 260, 383
Ferguson Saw Mill Co. v. St. Louis, &c., Ry. Co., 18 I. C. C. 391, 2567
Ferguson, &c., Foundry Co., v. Schills, 129 Ill. App. 212, 1866
Fergusson v. Brent, 12 Md. 9, 2202, 2230
Fernandes v. Sacramento, &c., R. Co., 52 Cal. 45, 1658
Fernette v. Pere Marquette R. Co., 175 Mich. 653, 1965, 1979
Fernow v. Chicago, &c., R. Co., 75 Iowa 526, 1141, 1142
v. Dubuque, &c., R. Co., 23 Iowa 528, 1696, 1703
Fero v. Buffalo, &c., R. Co., 22 N. Y. 209, 1649, 1656, 1752, 1762, 1769, 2242
Ferrell v. Washington Water Power Co., 83 Wash. 319, 2475
Ferrell, &c., Co. v. Great Northern R. Co., 119 Minn. 302, 2558
Ferrier v. Gourlay Bros. & Co., Sc. Ct. Sess. 4 F. 711, 2035
Ferris v. Bramble, 5 Ohio St. 109, 1371
v. Cravens, 65 Ind. 262, 982
v. Interurban St. Ry. Co., 89 App. Div. (N. Y.) 361, 2891
v. Minneapolis, &c., Ry. Co., 143 Minn. 90, 2508, 2518
v. Reynolds, 70 Ind. 359, 1050
v. Van Buskirk, 18 Barb. (N. Y.) 397, 1699
Ferry v. Bank, 15 How. Prac. (N. Y.) 445, 670
Fertich v. Mitchener, 111 Ind. 472, 233
Fertilizing Co. v. Hyde Park, 97 U. S. 659, 50, 789, 1468
Fesner v. Chicago, &c., R. Co., 267 Ill. 418, 2103
Fessler v. Detroit Taxicab, &c., Co., 204 Mich. 694, 2508
Festner v. Omaha, &c., R. Co., 17 Nebr. 280, 2717
Fewings v. Mendenhall, 83 Minn. 237, 2409
v. Mendenhall, 88 Minn. 336, 1549, 2407, 2409, 2490, 2491
Fey v. Peoria, &c., Co., 32 Ill. App. 618, 282
Fezler v. Wilmar, &c., R. Co., 85 Minn. 252, 1705, 1800
Ffooks v. London, &c., Co., 19 Eng. L. & Eq. 7, 431
v. London, &c., R. Co., 17 Jur. 365, 192
v. Southwestern R., 1 Sm. & G. 142, 104
Fibel v. Livingston, 64 Barb. (N. Y.) 179, 2257
Fick v. Chicago, & Northwestern R. Co., 68 Wis. 469, 1555, 1805, 2489

[*References are to Sections—Vol. I,* §§ 1-706; *Vol. II,* §§ 710-1377; *Vol. III,* §§ 1380-1815; *Vol. IV,* §§ 1820-2375; *Vol. V,* §§ 2380-2902.]

Fickle v. St. Louis, &c., R. Co., 54 Mo. 219, 1730
Ficklen v. Shelby County Taxing Dist., 145 U. S. 1, 916
Ficklin v. Wabash R. Co., 115 Mo. App. 633, 2342, 2747
v. Wabash R. Co., 117 Mo. App. 211, 2260, 2330, 2349
Fidelity Ins. Co. v. Huntington, 117 U. S. 280, 750
v. Shenandoah Valley R. Co., 32 W. Va. 244, 556, 582
v. Shenandoah, &c., Co., 42 Fed. 372, 680
Fidelity Ins., &c., Co. v. Roanoke St. R. Co., 98 Fed. 475, 616
v. Western Pennsylvania Co., 138 Pa. St. 494, 428, 549, 550, 552, 555
Fidelity Lumber Co. v. Great Northern Ry. Co., 193 Fed. 924, 2575
Fidelity Trust Co. v. Hoboken, &c., R. Co. (N. J. Ch.), 63 Atl. 273, 1511
v. Lehigh, &c., R. Co., 215 Pa. 610, 98, 367
Fidelity Trust, &c., Co. v. Mobile St. R. Co., 53 Fed. 687, 42, 648, 658, 1433
v. Mobile St. R. Co., 53 Fed. 850, 718
Fidelity, &c., Co., Appeal of, 106 Pa. St. 144, 612, 614
Fidelity, &c., Co. v. Douglass, 104 Iowa 532, 7
v. Mobile, &c., R. Co., 54 Fed. 26, 608
v. Philadelphia, &c., Co., 6 Pa. Dist. 737, 1504
v. Roanoke, &c., Co., 68 Fed. 623, 678
v. Robertson, 136 Ala. 379, 1404
v. Shenandoah Valley R. Co., 86 Va. 1, 552, 606, 663
Fiedler v. St. Louis, &c., R. Co., 107 Mo. 645, 1788
Field v. Barber, &c., Co., 117 Fed. 925, 1469
v. Barber, &c., Co., 194 U. S. 618, 1469
v. Barling, 149 Ill. 556, 728, 729
v. Carnarvon, &c., R. Co., L. R. 5 Eq. Cas. 190, 1352
v. Chicago, &c., R. Co., 14 Fed. 332, 1582, 1649, 1650
v. Chicago, &c., R. Co., 71 Ill. 458, 2256, 2743
v. Cooks, 16 La. Ann. 153, 24, 215
v. Delaware, &c., R. Co., 69 N. J. L. 433, 2474, 2498
v. Field, 9 Wend. (N. Y.) 394, 186
v. Jones, 11 Ga. 413, 670, 724
v. Lamson, &c., Co., 162 Mass. 388, 97, 101, 358
v. New York, &c., R. Co., 29 Barb. (N. Y.) 176, 30
v. New York, &c., R. Co., 32 N. Y. 339, 1767, 1768, 2221
v. Newport, &c., R. Co., 3 H. & N. 409, 2374
v. Pierce, 102 Mass. 253, 92
v. Post, 38 N. J. L. 346, 563
Field v. Vermont, &c., R. Co., 4 Cush. (Mass.) 150, 1372
Fielders v. New Jersey St. R. Co., 68 N. J. 343, 1482, 1526
Fields v. Holland, 158 Ky. 544, 370, 414
v. Mankato Elec. Trac. Co., 116 Minn. 218, 2846
Fields v. United States, 27 App. (D. C.) 433, 693
Fiery v. Emmert, 36 Md. 464, 208
Fietsam v. Hay, 122 Ill. 293, 75, 79, 80, 1479
Fife v. Chicago, &c., R. Co., 174 Mo. App. 655, 1649, 1655
Fifer v. Ritter, 159 Ind. 8, 1337
Fifth Ave. Bank v. Forty-second St., &c., R. Co., 137 N. Y. 231, 93, 167, 330
Fifth Ave. Coach Co. v. New York, 58 Misc. (N. Y.) 401, 53
Fifth Baptist Church v. Baltimore, &c., R. Co., 4 Mack. (D. C.) 43, 24
Fifth Nat. Bank v. Bayley, 115 Mass. 228, 2146, 2149
v. New York El. R. Co., 28 Fed. 231, 1356
Fifty-four First Mortgage Bonds, In re, 15 S. Car. 304, 629, 644
Filburg v. Northern Cent. R. Co., 217 Pa. 618, 1789
Filder v. London, &c., R. Co., 1 H. & Miller 489, 192
File v. Wilmington City R. Co., 7 Penn. (Del.) 463, 2498, 2793
Filer v. New York, &c., R. Co., 49 N. Y. 42, 2841, 2842, 2865
v. New York, &c., R. Co., 49 N. Y. 47, 2472, 2497
Files v. Boston, &c., R. Co., 149 Mass. 204, 2391, 2392, 2480
Filing Copies, &c., Re, 1 I. C. C. 76, 2569
Fillibrown v. Grand Trunk R. Co., 55 Maine 462, 2119, 2137, 2201, 2255, 2265, 2276
Fillingham v. St. Louis Transit Co., 102 Mo. App. 573, 1543, 2703, 2882
Filon v. Miller, &c., Co., 15 N. Y. S. 57, 297
Finalyson v. Utica, &c., R. Co., 67 Fed. 507, 1868
Finance Co. v. Charleston, &c., R. Co., 45 Fed. 436, 644
v. Charleston, &c., R. Co., 48 Fed. 188, 606
v. Charleston, &c., R. Co., 52 Fed. 526, 669
v. Charleston, &c., R. Co., 61 Fed. 369, 597, 606
v. Charleston, &c., R. Co., 62 Fed. 205, 606
v. Trenton, &c., R. Co., 189 Fed. 282, 664
Finch v. Central, &c., R. Co., 42 Iowa 304, 1734
v. Gregg, 126 N. Car. 176, 2150
v. Northern Pac. R. Co., 47 Minn. 36, 2417, 2430, 2843
Findlay v. Russell, &c., 108 Mich. 286, 1844, 1896
Findlay Brewing Co. v. Bauer, 50 Ohio St. 560, 2830

[*References are to Sections—Vol. I,* §§ 1-706; *Vol. II,* §§ 710-1377; *Vol. III,* §§ 1380-1815; *Vol. IV,* §§ 1820-2375; *Vol. V,* §§ 2380-2902.]

Findley v. Central of Ga. R. Co., 7 Ga. App. 180, 2472
Fink v. Canyon, &c., Co., 5 Ore. 301, 472
v. Cleveland, &c., Ry. Co., 181 Ind. 539, 1231, 1236, 1261, 1355
v. Evans, 95 Tenn. 413, 1705, 1722
v. Milwaukee, 17 Wis. 26, 2709
v. Newark, 40 N. J. L. 11, 1283
v. O'Neil, 106 U. S. 272, 982
v. St. Louis, 71 Mo. 52, 1442
Finklestein v. New York, &c., R. Co., 41 Hun. (N. Y.) 34, 1649
Finlay v. King, 3 Pet. (U. S.) 346, 374, 1162
Finlayson v. Chicago, &c., R. Co., 1 Dill (U. S.) 579, 1645, 1647, 1785
Finley v. Louisville, &c., R. Co., 31 Ky. L. 740, 1890
v. Richmond, &c., R. Co., 59 Fed. 419, 1836
v. West Chicago St. R. Co., 90 Ill. App. 368, 1537
Finley, &c., Co. v. Kurtz, 34 Mich. 89, 188
Finn v. Brown, 142 U. S. 56, 112, 361
v. Detroit, &c., R. Co., 190 Mich. 112, 2033
v. Providence Gas, &c., Co., 99 Pa. St. 631, 1262
v. Vallejo, &c., Co., 7 Cal. 253, 1880
v. Western R. Corp., 102 Mass. 283, 2150, 2303
v. Western R. Co., 112 Mass. 524, 2097, 2703
Finnegan v. Chicago, &c., R. Co., 48 Minn. 378, 2411
v. Gas Works Co., 158 Mass. 311, 1929
v. Missouri Pac. Ry. Co., 261 Mo. 481, 2698
v. Noerenberg, 52 Minn. 239, 215
Finnell v. Delaware, &c., R. Co., 129 N. Y. 669, 1829, 1858, 1881
Finney v. Lamb, 54 Ind. 1, 1063
v. Somerville, 80 Pa. St. 59, 2
Finnick v. Boston, &c., St. Ry. Co., 190 Mass. 382, 1516, 1534
Firbank v. Humphreys, 18 Q. B. Div. 54, 558
Fire Insurance Patrol v. Boyd, 120 Pa. St. 624, 261, 2086
Firebaugh v. Seattle Elec. Co., 40 Wash. 658, 1546, 1549, 2498
Fireman's Fund, &c., Co. v. Northern Pac. R. Co., 46 Wash. 635, 1750
Firemen's Ins. Co. v. Seaboard Air Line Co., 138 N. Car. 42, 2699
Firkins v. Chicago, &c., R. Co., 61 Minn. 31, 2699
First Ave. Land Co. v. Hildebrand, 103 Wis. 530, 15
v. Parker, 111 Wis. 1, 104, 180
First Baptist Church v. Schenectady R. Co., 5 Barb. (N. Y.) 79, 712
First Division of St. Paul, &c., R. Co. v. Parcher, 14 Minn. 297, 601, 610
v. St. Paul, 21 Minn. 526, 948
First M. E. Church v. Atlanta, 76 Ga. 181, 425
First Nat. Bank v. Almy, 117 Mass. 476, 215, 714
v. Anderson, 75 Va. 250, 564
v. Antonio, &c., R. Co., 97 Tex. 201, 2303
First Nat. Bank v. Appleyard, 138 Fed. 939, 754
v. Arlington, 16 Blatchf. (U. S.) 57, 1076
v. Armstrong, 101 Ind. 244, 723
v. Asheville, &c., Co., 116 N. Car. 827, 400
v. Badger, &c., Co., 54 Mo. App. 327, 267
v. Burch, 76 Mich. 608, 722
v. Chandler, 144 Ala. 286, 2802
v. Colby, 21 Wall. (U. S.) 609, 66
v. Concord, 50 Vt. 257, 1014, 1022
v. Cook, 12 Wyo. 492, 664
v. Crocker, 111 Mass. 163, 2146, 2149, 2150
v. Davenport, &c., R. Co., 45 Iowa 120, 724
v. Davies, 43 Iowa 424, 215
v. Dearborn, 115 Mass. 219, 2146, 2148, 2150
v. District Twp., 86 Iowa 330, 1032, 1098
v. Dovetail, &c., Co., 143 Ind. 550, 128, 692
v. Ege, 109 N. Y. 120, 2151
v. Ewing, 103 Fed. 168, 678
v. Felker, 185 Fed. 678, 2150
v. Gifford, 47 Iowa 575, 92, 112, 264, 309
v. Greene, 64 Iowa 445, 204
v. Gustin, &c., Co., 42 Minn. 327, 106, 200, 4115
v. Hartford, &c., Co., 45 Conn. 22, 116
v. Hendrie, 49 Iowa 402, 140, 417, 442
v. Hurford, 29 Iowa 579, 19, 147
v. Lake Erie, &c., R. Co., 174 Ill. 36, 1768
v. Lowther, &c., Oil, &c., Co., 66 W. Va. 505, 309
v. McAndrews, 5 Mont. 325, 2135
v. Marietta, &c., R. Co., 20 Ohio St. 259, 2506, 2517
v. Meyer, 43 La. Ann. 1, 2318, 2319
v. Mt. Pleasant, &c., Co., 103 Iowa 518, 2148
v. Nat., &c., Bank, 92 U. S. 122, 110
v. Northern Pac. R. Co., 28 Wash. 439, 2291
v. Northern R. Co., 58 N. H. 203, 2146, 2291, 2295
v. Northrup, 82 Kans. 638, 170
v. Ocean National Bank, 60 N. Y. 278, 319
v. Perris, &c., Dict., 107 Cal. 55, 1414
v. Portland, &c., R. Co., 2 Fed. 831, 724
v. Price, 33 Md. 487, 841

[*References are to Sections—Vol. I,* §§ 1-706; *Vol. II,* §§ 710-1377; *Vol. III,* §§ 1380-1815; *Vol. IV,* §§ 1820-2375; *Vol. V,* §§ 2380-2902.]

First Nat. Bank v. Reed, 36 Mich. 263, 265, 319
v. Salem, &c., Co., 39 Fed. 89, 110
v. Schmidt, 6 Colo. App. 216, 2318, 2319
v. Scott County Comrs., 14 Minn. 77, 549
v. Shaw, 61 N. Y. 283, 2243
v. Smith, 6 Fed. 215, 361
v. Tisdale, 18 Hun. (N. Y.) 151, 196, 307
v. Turnbull, 16 Wall. (U. S.) 190, 746
v. Tyson, 144 Ala. 457, 1435
v. U. S. Encaustic Tile Co., 105 Ind. 227, 642
v. West River, &c., R. Co., 49 Vt. 167, 1326
v. Wheeler, 72 N. Y. 201, 549
v. Yankton County, 101 U. S. 129, 1030
First Nat. Bank of Monmouth v. Brooks, 22 Ill. App. 238, 427
First Nat. Ins. Co. v. Salisbury, 130 Mass. 303, 579, 584
First Parish v. County of Middlesex, 73 Mass. (7 Gray) 106, 1254, 1259, 1261
First Presbyterian Church v. Fort Wayne, 36 Ind. 338, 945
First Presb. Cong. v. Smith, 163 Pa. St. 561, 1409
First, &c., Society v. Goodrich Transportation Co., 7 Fed. 257, 1758
Firth v. Midland R. Co., L. R. 20 Eq. 100, 1402
v. Rehfeldt, 164 N. Y. 588, 1422
Fischer v. Ferry Co., 124 Pa. St. 154, 1541
v. Merchants' Despatch, &c., Co., 13 Mo. App. 133, 253
Fiser v. Mississippi, &c., R. Co., 32 Miss. 359, 124
Fish v. Budlong, 10 R. I. 525, 333
v. Chapman, 2 Ga. 349, 2101, 2141, 2217, 2251, 2702
v. Chicago, &c., R. Co., 263 Mo. 106, 1962, 1967
v. Delaware, &c., R. Co., 211 N. Y. 374, 2264
v. Illinois, &c., R. Co., 96 Iowa 702, 1842, 2067
v. New York Paper Co., 29 N. J. Eq. 16, 551
v. Rutland R. Co., 189 App. Div. (N. Y.) 352, 2657
Fishback v. Citizens' St. R. Co., Nat. Corp. Rep. (Ind. Super. Ct. of Marion County), March 4, 1892, 625, 630
v. Fond du Lac, &c., R. Co., 158 Fed. 88, 102
v. Steinway R. Co., 11 App. Div. (N. Y.) 152, 1532
Fishburn v. Burlington, &c., R. Co., 127 Iowa 483, 1800, 2858
v. Burlington, &c., R. Co. (Iowa), 98 N. W. 380, 2858
Fisher v. Boston, &c., R. Co., 99 Maine 338, 2169, 2188, 2189, 2236, 2252
v. Budlong, 10 R. I. 525, 108
v. Bush, 35 Hun (N. Y.) 641, 184
Fisher v. Chesapeake, &c., R. Co., 104 Va. 635, 1823, 1824, 1881
v. Chicago, &c., R. Co., 104 Ill. 323, 1132, 1205, 1208, 1211
v. Cleveland, &c., R. Co., 169 Fed. 956, 720
v. Columbia Nat. Banks, 54 Ind. App. 558, 650
v. Concord R. Co., 50 N. H. 200, 625, 626, 630
v. Essex Bank, 5 Gray (Mass.) 373, 92
v. Evansville, &c., R. Co., 7 Ind. 407, 26, 164, 370
v. Farmers', &c., Co., 21 Wis. 73, 1695
v. Geddes, 15 La. Ann. 14, 2118, 2524
v. Great Northern Ry. Co., 49 Wash. 205, 2569
v. Jansen, 128 Ill. 549, 2855
v. Jones, 82 Ala. 117, 113
v. Lake Shore, &c., R. Co., 17 Ohio Cir. Ct. 491, 2212
v. Louisville, &c., R. Co., 146 Ind. 558,
v. New York Central, &c., R. Co., 46 N. Y. 644, 380, 524, 845, 846
v. New York Dock Co., 91 App. Div. (N. Y.) 526, 1809
v. New York, &c., R. Co., 135 Mass. 107, 1624
v. Oregon, 22 Ore. 533, 1867, 1910
v. Patton, 134 Mo. 32, 191
v. St. Louis, 189 Mo. 567, 2872
v. Seligman, 7 Mo. App. 383, 105
v. Southern Pac. R. Co., 89 Cal. 399, 2476, 2882
v. Warwick R. Co., 12 R. I. 287, 1350
v. West Virginia, &c., R. Co., 39 W. Va. 366, 414, 493, 537, 595, 2477
v. West Virginia, &c., R. Co., 42 W. Va. 183, 2495
Fishmongers Co. v. East India Co., 1 Dick. 163, 431, 543
Fisk v. Central Pac. R. Co., 72 Cal. 38, 1541, 1844, 1849
v. Chicago, &c., R. Co., 53 Barb. (N. Y.) 513, 36, 103, 104, 717
v. Chicago, &c., R. Co., 111 Iowa 392, 1863
v. Fitchburg, &c., R. Co., 158 Mass. 238, 1824, 1938
v. Henarie, 32 Fed. 417, 745, 752
Fisk v. Henarie, 142 U. S. 459, 745, 754
v. Kenosha, 26 Wis. 23, 1813, 1071
v. Newton, 1 Denio (N. Y.) 45, 2211, 2304, 2311
v. Union Pac. R. Co., 6 Blatchf. (U. S.) 362, 755
v. Union Pac. R. Co., 8 Blatchf. (U. S.) 299, 758
v. Union Pac. R. Co., 10 Blatchf. (U. S.) 518, 692
Fister v. LaRue, 15 Barb. (N. Y.) 323, 248

[*References are to Sections—Vol. I,* §§ 1-706; *Vol. II,* §§ 710-1377; *Vol. III,* §§ 1380-1815; *Vol. IV,* §§ 1820-2375; *Vol. V,* §§ 2380-2902.]

Fitch v. Buffalo, &c., R. Co., 13 Hun (N. Y.) 668, 1719
v. Creighton, 24 How. (U. S.) 159, 822, 827
v. Lewiston Steam Mill Co., 80 Maine 34, 241
v. Newberry, 1 Doug. (Mich.) 1, 2191, 2214
v. New Haven, &c., R. Co., 30 Conn. 38, 42
v. New York, &c., R. Co., 59 Conn. 414, 1222, 1384
v. Pacific, &c., R. Co., 45 Mo. 322, 1748, 1762, 1766, 1767
v. Stevens, 2 Metc. (Mass.) 505, 1313
v. Traction Co., 124 Iowa 665, 2395
Fitchburg R. Co. v. Boston, &c., R. Co., 3 Cush. (Mass.) 58, 1130, 1302, 1309, 1369, 1375
v. Eastern R. Co., 6 Allen (Mass.) 98, 1336
v. Gage, 12 Gray (Mass.) 393, 443, 2095, 2216, 2362, 2729
v. New Haven, &c., R. Co., 134 Mass. 547, 1214, 1595
v. Grand Junction, &c., Co., 1 Allen (Mass.) 552, 1464
v. Hanna, 72 Mass. 539, 2112, 2117, 2184, 2360
Fithian v. New York, &c., R. Co., 31 Pa. St. 114, 721
Fitterling v. Missouri, &c., R. Co., 79 Mo. 504, 1713
Fitts v. Cream City R. Co., 59 Wis. 323, 1442, 1526
Fitz v. Nantasket Beach R. Co., 148 Mass. 35, 1337
Fitzer v. St. Paul, &c., R. Co., 105 Minn. 221, 1436
Fitzgerald v. Adams Exp. Co., 24 Ind. 447, 2141, 2214
v. Boston, &c., R. Co., 156 Mass. 293, 1945
v. Britt, 43 Iowa 498, 1165
v. Chicago, &c., R. Co., 114 Ill. App. 118, 1800
v. Clark, 99 L. T. 101, 2031
v. Connecticut, &c., Paper Co., 155 Mass. 155, 1849, 1861
v. Fitzgerald, 41 Nebr. 374, 192, 327, 771, 2367
v. Fitzgerald, &c., Co., 44 Nebr. 463, 316
v. Grand Trunk R. Co., 4 Ont. App. 601, 2145
v. Grand Trunk R. Co., 63 Vt. 169, 2367
v. Long Island R. Co., 117 N. Y. 653, 1650
v. McClay, 47 Nebr. 816, 1404
v. Missouri Pac. R. Co., 45 Fed. 812, 390, 749, 753, 756, 757
v. New York Central, &c., R. Co., 59 Hun (N. Y.) 225, 1827
v. St. Paul, &c., R. Co., 29 Minn. 336, 1705, 1801
v. Southern Pac. Co., 36 Cal. App. 660, 2411
v. Southern R. Co., 141 N. Car. 530, 2708
Fitzgerald v. Trustees, &c., 1 Mich. N. P. 243, 1419
Fitzgerald, &c., Construction Co. v. Fitzgerald, 137 U. S. 98, 395, 718
Fitzgibbon v. Chicago, &c., R. Co., 119 Iowa 261, 2388, 2394
v. Railway Co., 108 Iowa 614, 2387, 2394, 2707
Fitzgibbons v. Galveston Elec. Co. (Tex. Civ. App.), 136 S. W. 1186, 1528
Fitzhugh v. Boston, &c., R. Co., 195 Mass. 202, 1660, 1661
v. Grand Trunk Ry. (N. H.), 109 Atl. 562, 2657
v. Wiman, 9 N. Y. 559, 2312
Fitzmaurice v. Bayley, 9 H. L. Cas. 78, 513
v. New York, &c., R. Co., 192 Mass. 159, 1544, 2392, 2431, 2436, 2707
Fitzpatrick v. Dispatch, &c., Co., 83 Ala. 604, 103
v. Evans & Co. (1902), 1 K. B. (C. A.) 505, 1933
v. Eyre, 1 Hogan (Ir. Rolls) 171, 658
v. Great Western, &c., R. Co., 12 U. C. Q. B. 645, 2057, 2860
v. Michigan Cent. R. Co., 149 Mich. 194, 1809
v. New York, &c., R. Co., 15 N. Y. Week. Dig. 506, 1806
v. Pennsylvania R. Co., 10 Phila. (Pa.) 107, 1338
v. Woodruff, 96 N. Y. 561, 107
Fitzsimmons v. Southern Exp. Co., 40 Ga. 330, 2293
Fitzwater v. Warren, 206 N. Y. 355, 1938
Five Tracts of Land v. United States, 101 Fed. 661, 1259
Flack v. Atchison, &c., Ry. Co. (Mo.), 224 S. W. 415, 2002, 2835
v. Hughes, 67 Ill. 384, 1063
Flagg v. Chicago, &c., R. Co., 96 Mich. 30, 1709
v. Eames, 40 Vt. 16, 470
v. Manhattan R. Co., 10 Fed. 413, 101, 292, 356
v. Manhattan R. Co., 20 Blatchf. (U. S.) 142, 101, 276, 291, 356
v. Palmyra, 33 Mo. 448, 1118
Flagstaff Mining Co. v. Cullins, 104 U. S. 176, 1413
Flaherty v. Butte Elec. R. Co., 40 Mont. 454, 1801
v. Minneapolis, &c., R. Co., 39 Minn. 328, 712, 1675, 2483
v. St. Louis Transit Co., 207 Mo. 318, 2863
Flakne v. Great Northern R. Co., 106 Minn. 64, 2750
Flanagan v. Great Western R. Co., L. R. 7 Eq. 116, 52, 418, 454, 1155
v. Wood, 33 Vt. 332, 724
Flanders v. Chicago, &c., R. Co., 51 Minn. 193, 1827
v. Georgia, &c., Ry. Co., 68 Fla. 479, 2049
Flanery v. St. Louis, &c., R. Co., 129 Mo. App. 652, 1673

[*References are to Sections—Vol. I,* §§ 1-706; *Vol. II,* §§ 710-1377; *Vol. III,* §§ 1380-1815; *Vol. IV,* §§ 1820-2375; *Vol. V,* §§ 2380-2902.]

Flanigan v. Hines (Kans.), 193 Pac. 765, 1965
v. Hines (Kans.), 193 Pac. 1077, 1979
Flannagan v. Chicago, &c., R. Co., 50 Wis. 462, 1859
v. St. Paul City R. Co., 68 Minn. 300, 1532, 1533
Flannegan v. Chesapeake, &c., R. Co., 38 W. Va. 570, 1909
v. Chesapeake, &c., R. Co., 40 W. Va. 436, 1897, 1909, 1914
Flannigan v. Canadian Pacific R. Co., 17 Ont. 6, 1750
Flannery v. Baltimore, &c., R. Co., 4 Mack. (D. C.) 111, 2490
Flas v. Illinois Cent. R. Co., 229 Fed. 319, 1974
Flash v. Conn, 16 Fla. 428, 214
v. Louisiana W. R. Co., 137 La. 352, 2055
v. Wilkerson, 22 Fed. 689, 827
Fleckner v. Bank, 8 Wheat. (U. S.) 351, 110
v. Bank of United States, 8 Wheat. (U. S.) 338, 299
Fleddermann v. St. Louis Trans. Co., 134 Mo. App. 199, 2840
Fleener v. Claman, 126 Ind. 166, 1370
v. Oregon Short Line R. Co., 16 Idaho 781, 1650, 1658, 2694
Fleet v. Johnson, 29 Times L. Rep. 207, 2031
Fleherty v. Harrison, 98 Wis. 559, 1539
Fleischman v. Southern R. Co., 76 S. Car. 237, 2508, 2510, 2512, 2731
Fleitmann v. John M. Stone Cotton Mills, 186 Fed. 466, 110
Fleming, Ex parte, 4 Hill (N. Y.) 581, 1065
Fleming, Ex parte, 2 Wall. (U. S.) 759, 607
Fleming v. Bailey, 5 East. 313, 845
v. Black Warrior Copper Co., 15 Ariz. 1, 715
v. Brooklyn City R. Co., 74 N. Y. 618, 1544, 2388
v. Brooklyn, &c., R. Co., 1 Abb. New Cas. 433, 2499
v. Chicago, &c., R. Co., 34 Iowa 353, 1257, 1259, 1261, 1282
v. Elgin, &c. R. Co., 275 Ill. 486, 1157, 1392
v. Franing, 22 Okla. 644, 575
v. Hammond, 19 Ga. 145, 2116
v. Kansas City, &c., R. Co., 99 Mo. App. 129, 2097, 2863
v. Monongahela R. Co., 82 W. Va. 1, 1387
v. Norfolk, &c., R. Co., 160 N. Car. 196, 1969, 1978
v. Northern Tissue Paper Co., 135 Wis. 157, 2714
v. Pittsburgh, &c., R. Co., 158 Pa. St. 130, 2498
v. St. Louis, &c., R. Co., 101 Mo. App. 217, 2881, 2884
v. St. Paul, &c., R. Co., 27 Minn. 111, 1706, 1707, 1826
v. Souter, 6 Wall. (U. S.) 747, 598
v. Springfield, 154 Mass. 520, 2699
Flemming v. Western, &c., Railroad Co., 49 Cal. 253, 1666
Flemmington v. Smithers, 2 C. & P. 292, 2864
Flenniken v. Liscoe, 64 Minn. 269, 1422
Flentham v. Steward, 45 Nebr. 640, 655
Fletcher v. Ann Arbor R. Co., 116 Fed. 479, 607
v. Atlantic, &c., R. Co., 64 Mo. 484, 651
v. Auburn, &c., R. Co., 25 Wend. (N. Y.) 462, 1569
v. Baltimore & P. R. Co., 168 U. S. 135, 1790, 1802, 1805
v. Boston, &c., R. Co., 187 Mass. 463, 2472, 2477, 2497
v. Chicago, &c., R. Co., 67 Minn. 339, 1317
v. Dennison, 101 Cal. 292, 575
v. Fitchburg Railroad Co., 149 Mass. 127, 1663, 1666, 1667, 1687
v. Hamlet, 116 U. S. 408, 754
v. Holmes, 25 Ind. 458, 589
v. McGill, 110 Ind. 395, 608
v. New Orleans, &c., R. Co., 19 Fed. 731, 1401
v. New York, &c., R. Co., 229 Mass. 258, 2737
v. Peck, 6 Cranch (U. S.) 87, 780, 982, 1244
v. South Carolina, &c., R. Co., 57 S. Car. 205, 2901
v. South Dakota, &c., R. Co., 36 S. Dak. 401, 1980
v. Waring, 137 Ind. 159, 686
Flewelling v. Lewiston, &c., R. Co., 89 Maine 585, 1492, 1539
Flickinger v. Industrial, &c., Com., 181 Cal. 425, 2032
Flickner v. Lambert, 36 Ind. App. 524, 1871
Flike v. Boston, &c., R. Co., 53 N. Y. 549, 1834, 1848, 1895
Flinn v. Bagley, 7 Fed. 785, 105, 206
v. New York, &c., R. Co., 142 N. Y. 11, 1748
v. Philadelphia, &c., R. Co., 1 Houst. (Del.) 469, 2435
Flint v. Boston, &c., R. Co., 73 N. H. 141, 2344, 2345
v. Norwich, &c., R. Co., 110 Mass. 222, 1803
v. Norwich, &c., Transp. Co., 34 Conn. 554, 2490
v. Pierce, 99 Mass. 68, 169, 222
v. Stone Tracy Co., 220 U. S. 107, 919
v. Webb, 25 Minn. 263, 631
Flint River, &c., R. Co., v. Maples, 10 Ga. App. 573, 1765
Flint, &c., R. Co. v. Board, &c., 72 Mich. 234, 1315
v. Detroit, &c., R. Co., 64 Mich. 350, 1339, 1606, 1607, 1609, 2483
v. Dewey, 14 Mich. 477, 317, 1398
v. Gordon, 41 Mich. 420, 970, 1211
v. Lull, 28 Mich. 510, 1708, 1709, 1710, 1713
v. Stark, 38 Mich. 714, 2473

[*References are to Sections—Vol. I,* §§ 1-706; *Vol. II,* §§ 710-1377; *Vol. III,* §§ 1380-1815; *Vol. IV,* §§ 1820-2375; *Vol. V,* §§ 2380-2902.]

Flint, &c., R. Co. v. Weir, 37 Mich. 111, 2443, 2514, 2525
v. Willey, 47 Mich. 88, 1570, 1580
v. Woodhull, 25 Mich. 99, 68, 699
Flippen-Prather Realty Co. v. Mather (Tex. Civ. App.), 207 S. W. 121, 1798
Flood v. North Eastern, &c., R. Co., 21 L. T. R. 258, 782
Floody v. Chicago, &c., R. Co., 109 Minn. 228, 1822, 1900, 1917
v. Great Northern R. Co., 104 Minn. 474, 2791
Floore v. Morgan (Tex. Civ. App.), 175 S. W. 737, 626
Florence v. Delaware, &c., R. Co., 258 Pa. St. 456, 1748, 1758
Florence, &c., R. Co. v. Jensen, 48 Colo. 28, 2148, 2291, 2746
v. Lilley, 3 Kans. App. 588, 1344
v. Pember, 45 Kans. 625, 1344
v. Whipps, 138 Fed. 13, 1867
Florence, &c., Co. v. Hanby, 101 Ala. 15, 647, 650
Florida v. Anderson, 91 U. S. 667, 569
v. Jacksonville, &c., R. Co., 15 Fla. 201, 649
Florida Cent. &c., R. Co. v. Bear, 43 Fla. 319, 1291
v. Bell, 43 Fla. 359, 1221, 1315
v. Berry, 116 Ga. 19, 2288
v. Foxworth, 41 Fla. 1, 2068
v. Mooney, 40 Fla. 17, 1880
v. Ocala St. R. Co., 39 Fla. 306, 1456, 1468
v. Schutte, 103 U. S. 118, 545
v. Williams, 37 Fla. 406, 2708
Florida Cotton Oil Co. v. Clyde S. S. Co. (Mass.), 125 N. E. 855, 2171
Florida East Coast R. Co., v. Carter, 67 Fla. 335, 234
v. Frederitzi (Fla.), 81 So. 104, 2062
v. Peters, 72 Fla. 311, 2231, 2751
v. United States, 234 U. S. 167, 2575
v. Welch, 53 Fla. 145, 1755
Florida Northern R. Co. v. Southern, &c., Co., 112 Ga. 1, 1399
Florida R. Co. v. Dorsey, 59 Fla. 260, 2395, 2474
v. Sturky, 56 Fla. 196, 1788
Florida Southern R. Co. v. Brown, 23 Fla. 104, 1437
v. Hirst, 30 Fla. 1, 229, 2383, 2479, 2497
v. Loring, 51 Fed. 932, 462, 1174
v. Foxworth, 41 Fla. 1, 1444, 1813
v. Lucas, 110 Ga. 121, 2882
v. Pensacola, &c., R. Co., 10 Fla. 145, 49
v. Peters, 72 Fla. 311, 2349
v. Reynolds, 183 U. S. 471, 888, 931
v. Rudulph, 113 Ga. 143, 2482
v. State, 31 Fla. 482, 140, 417, 438, 441, 735, 736, 739, 740, 776, 817, 824, 1138
v. State (Fla.), 82 So. 136, 2362
v. United States, 200 Fla. 797, 2592
Florida Southern R. Co. v. Varnedoe, 81 Ga. 175, 257
v. Wester, 25 Fla. 394, 2398, 2476, 2480, 2871
v. Welch, 53 Fla. 145, 1752, 1765
v. Williams, 37 Fla. 406, 1811
Floridin Co. v. S. A. L. Ry., 21 I. C. C. 610, 2571
Florsheim, &c., Co. v. Wettermark, 10 Tex. Civ. App. 102, 706
Flournoy v. Jeffersonville, 17 Ind. 169, 796
v. Shreveport Belt R., 50 La. Ann. 491, 1536
Flower v. Downs, 12 Rob. (La.) 101, 2139
v. London, &c., R. Co., 2 Dr. & Sm. 330, 727
v. Pennsylvania R. Co., 69 Pa. St. 210, 252, 1793, 1805, 1872, 2392, 2499
v. Railway Co. (1894), 2 Q. B. 65, 2435
Flowers v. Louisville, &c., R. Co., 55 Fla. 603, 1831, 1849
Floyd v. Atlantic, &c., R. Co., L. R. A. 1915B, 519, 2386
v. Paducah, R., &c., Co., 23 Ky. L. 1077, 1514
v. Perrin, 30 S. Car. 1, 999, 1034, 1085
v. Rome St. R. Co., 77 Ga. 614, 1214, 1234, 1504
Fluhrer v. Lake Shore, &c., R. Co., 121 Mich. 212, 1874
Fluker v. Emporia City R. Co., 48 Kans. 577, 623, 633
v. Georgia, &c., R. Co., 81 Ga. 461, 1822
Flynn v. Beaverhead County, 48 Mont. 347, 1346, 1351
v. Brooklyn City R. Co., 158 N. Y. 493, 182, 715
v. Canton Co., 40 Md. 312, 842
v. Central Park, &c., R. Co., 49 N. Y. Super Ct. 81, 2489
v. Consolidated Trac. Co., 64 N. J. L. 375, 1552, 2484
v. Eastern R. Co., 83 Wis. 238, 1665
v. Hudson River R. Co., 6 How. Prac. (N. Y.) 308, 717
v. Kansas City, &c., R. Co., 78 Mo. 195, 1861, 2712
v. New York, &c., R. Co., 139 App. Div. (N. Y.) 199, 1204
v. St. Louis, &c., R. Co., 43 Mo. App. 424, 2190, 2738
v. St. Louis, &c., Co., 113 Mo. App. 185, 2411, 2489
v. San Francisco, &c., R. Co., 40 Cal. 14, 1745, 1762
Fobes v. Rome, &c., R. Co., 121 N. Y. 505, 1437, 1452
Fockens v. United States Exp. Co., 99 Minn. 404, 2782
Fogerty v. Northern Pac. R. Co., 74 Wash. 397, 1968, 1980
Fogel v. San Francisco, &c., R. Co., 110 Cal. xvii, 2402, 2821
Fogg v. Blair, 133 U. S. 534, 434, 566, 692
v. Blair, 139 U. S. 118, 106
v. Boston, &c., R. Co., 148 Mass. 513, 251, 712
v. Nevada, &c., R. Co., 20 Nev. 429, 1437, 1447

[*References are to Sections—Vol. I,* §§ 1-706; *Vol. II,* §§ 710-1377; *Vol. III,* §§ 1380-1815; *Vol. IV,* §§ 1820-2375; *Vol. V,* §§ 2380-2902.]

Foggan v. Lake Shore, &c., R. Co., 61 Hun (N. Y.) 623, 2322
Fogus v. Chicago, &c., R. Co., 50 Mo. App. 250, 1871, 2830
Fohrmann v. Consolidated Trac. Co., 63 N. J. L. 391, 1555, 2843
Foland v. Southwest Mo. Elec. R. Co., 119 Mo. App. 284, 2891
Foley v. Boston, &c., R. Co., 193 Mass. 332, 2481
v. Boston, &c., R. Co., 198 Mass. 532, 1856, 2030
v. Brunswick Traction Co., 66 N. J. L. 637, 2892
v. Chicago, &c., R. Co., 64 Iowa 644, 1948
v. Cudahy Packing Co., 119 Iowa 246, 2833
v. Detroit, &c., Ry. Co., 179 Mich. 586, 2471, 2473
v. Felrath, 98 Ala. 176, 2127
v. Hines (Maine), 111 Atl. 715, 1965, 2025, 2835
v. Jersey City Electric Light Co. 54 N. J. L. 411, 1824
v. Lehigh Valley R. Co., 96 N. Y. 182, 2738
v. New York, &c., R. Co., 78 Hun (N. Y.) 248, 1801
v. Phelps, 1 App. Div. (N. Y.) 551, 2386
v. Wyeth, 2 Allen (Mass.), 131, 1387
Folger v. Chase, 18 Pick. (Mass.) 63, 701
v. Columbian, &c., Co., 99 Mass. 267, 59, 65, 701
Folkmire v. Michigan United R. Co., 157 Mich. 159, 1516, 1655
Follett v. Toronto R. Co., 15 Ont. App. 346, 1446
Folley v. Chicago, &c., R. Co., 16 Okla. 32, 1793
Follit v. Eddystone Granite Quarries, L. R. (1892), 3 Ch. 75, 613
Follman v. Mankato, 35 Minn. 522, 1670
Folman v. Folman, 68 Ala. 125, 1301
Folsom v. Evans, 5 Minn. 418, 620, 621
v. Illinois Cent. R. Co., 116 Miss. 561, 1746
v. Township Ninety-six, 159 U. S. 611, 1034, 1115
Foltz v. St. Louis, &c., R. Co., 60 Fed. 316, 726, 1344
Fonda v. Sage, 46 Barb. (N. Y.) 109, 1164
v. St. Paul City R. Co., 71 Minn. 438, 1530, 2818, 2822, 2826
Fones v. Phillips, 39 Ark. 17, 1895
Fong Yue Ting v. United States, 149 U. S. 698, 2574
Fonseca v. Cunard Steamship Co., 153 Mass. 553, 2243, 2415, 2418, 2499, 2526
Font v. Gulf, &c., Co., 47 La. Ann. 272, 754
Fontaine v. Southern Pacific R. Co., 54 Cal. 645, 1724
Foot v. Great Northern R. Co., 81 Minn. 493, 2065
Foot v. New Haven, &c., R. Co., 23 Conn. 214, 1177, 1178
v. Rutland, &c., R. Co., 32 Vt. 633, 298
v. Stiler, 57 N. Y. 399, 1301
Foote, Appellant, 22 Pick. (Mass.) 299, 350
Foote v. Cunard, &c., Co., 17 Fed. 46, 715
v. Forbes, 25 Kans. 359, 641
v. Greilick, 166 Mich. 636, 129
v. Johnson County, 5 Dill. (U. S.), 281, 1093
v. Linck, 5 McL. (U. S.) 616, 891
v. Lorain, &c., R. Co., 21 Ohio Cir. Ct. 319, 1331
v. Merrill, 54 N. H. 490, 1763
v. Pike County, 101 U. S. 688, 1098
Forbes v. Atlantic, &c., R. Co., 76 N. Car. 454, 1725
v. Boston, &c., R. Co., 133 Mass. 154, 2146, 2148, 2291, 2762
v. Chicago, &c., R. Co., 135 Iowa 679, 2472
v. Davis, 18 Tex. 268, 2516
v. Delashmutt, 68 Iowa, 164, 1377
v. Fitchburg R. Co., 133 Mass. 154, 2289, 2295
v. Howard, 4 R. I. 364, 1301, 1343
v. Loftin, 50 Ala. 396, 2863
v. Memphis, &c., R. Co., 2 Woods (U. S.) 323, 192, 350, 581, 625, 626, 630
v. Rice, 2 Brev. (S. Car.) 363, 2364
v. San Rafael T. Co., 50 Cal. 340, 557
v. Willamette, &c., Co., 19 Ore. 61, 1412
Forbes St., In re, 70 Pa. St. 125, 1247
Force v. Age-Herald Co., 136 Ala. 271, 434
Ford, Matter of, 6 Lans (N. Y.) 92, 929
Ford v. Anderson, 139 Pa. St. 261, 1844, 1864
v. Atlantic, &c., R. Co., 8 Ga. App. 295, 2512, 2528
v. Board, 148 Iowa 1, 1326
v. Bodcaw Lumber Co., 73 Ark. 49, 1844
v. Charles Warner Co., 1 Marv. (Del.) 88, 1527
v. Chase, 118 App. Div. (N. Y.) 605, 174
v. Chicago, &c., R. Co., 91 Iowa 179, 1762, 2829
v. Chicago, &c., R. Co., 14 Wis. 609, 727, 1127, 1197, 1220, 1352
v. Coal Belt, R. Co., 143 Ill. App. 431, 1900
v. Des Moines, 106 Iowa, 94, 2842
v. East Hampton Rubber-Thread Co., 158 Mass. 84, 351, 356
v. East Louisiana R. Co., 110 La. 414, 2384
v. Fitchburg R. Co., 110 Mass. 240, 23, 1840, 1842, 1849, 1864, 1895, 1903

[*References are to Sections—Vol. I,* §§ 1-706; *Vol. II,* §§ 710-1377; *Vol. III,* §§ 1380-1815; *Vol. IV,* §§ 1820-2375; *Vol. V,* §§ 2380-2902.]

Ford v. Kansas City, 181 Mo. 137, 2849
v. Lake Shore, &c., R. Co., 117 N. Y. 638, 1913
v. Lake Shore, &c., R. Co., 124 N. Y. 493, 1840
v. London, &c., R. Co., 2 Fost. & Fin. 730, 2221, 2227, 2397
v. Metropolitan, &c., R. Co., L. R. 17 Q. B. Div. 12, 1262
v. Minneapolis St. R. Co., 98 Minn. 96, 1549
v. Mitchell, 21 Ind. 54, 2118, 2119, 2121
v. Oregon Elec. R. Co., 60 Ore. 278, 418, 1138
v. Paducah City Ry., 124 Ky. 488, 1529, 1530
v. Plankinton Bank, 87 Wis. 363, 85
v. Railroad Co., 110 La. Ann. 414, 2384
v. Santa Cruz R. Co., 59 Cal. 290, 1350
v. Surget, 46 Miss. 130, 1185
Ford Co. v. Michigan Cent. R. Co., 19 I. C. C. 507, 2561
Fordham v Northern Pac. R. Co., 30 Mont. 421, 1391
Fordyce v. Briney, 58 Ark. 206, 1908
v. Culver, 2 Tex. Civ. App. 569, 1858
v. Edwards, 60 Ark. 438, 1861
v. Jackson, 56 Ark. 594, 1706, 1826, 2388, 2402, 2431
v. Johnson, 56 Ark. 430, 2373
v. Kansas City, &c., R. Co., 145 Fed. 566, 606, 664
v. Lowman, 57 Ark. 160, 1851, 1852
v. McFlynn, 56 Ark. 424, 2241, 2342, 2346, 2338
v. Manuel, 82 Tex. 527, 2430
v. Merrill, 49 Ark. 277, 2405, 2493
v. Nix, 58 Ark. 136, 2219
v. Omaha, &c., R., 145 Fed. 544, 606
v. Withers, 1 Tex. Civ. App. 540, 2855, 2882
v. Yarborough, 1 Tex. Civ. App. 260, 1859
Foreman v. Bigelow, 4 Cliff. (U. S.) 508, 93
v. Great Eastern, &c., R. Co., 2 Nev. & McN. 202, 2559
v. Pennsylvania R. Co., 195 Pa. St. 499, 2388
Forepaugh v. Delaware, &c., R. Co., 128 Pa. St. 217, 2101, 2243, 2264
Forest City Freight Bureau v. Ann Arbor R. R. Co., 13 I. C. C. 109, 2561
v. Ann Arbor R. Co., 18 I. C. C. 205, 2561
Forest View Land Co. v. Atlantic Coast Line R. Co., 120 Va. 308, 1573
Forman v. New Orleans, &c., R. Co., 40 La. Ann. 446, 1426, 1430
Formiller v. Detroit United R. Co., 164 Mich. 653, 2473
Forney v. Fremont, &c., R. Co., 23 Nebr. 465, 1209, 1219, 1220, 1224, 1262
Forrest v. Manchester, &c., R. Co., 4 DeG., F. & J. 126, 192
v. Manchester, &c., R. Co., 30 Beav. 40, 461
v. Nebraska, &c., Co., 91 Nebr. 735, 732
Forrester v. Georgia, &c., R. Co., 92 Ga. 699, 2190, 2230
v. Southern Pac. R. Co., 36 Nev. 247, 2489, 2707, 2844
Forrester & Co. v. Southern R. Co., 147 N. Car. 553, 2223, 2229, 2342
Forsee v. Alabama, &c., R. Co., 63 Miss. 66, 229, 2430, 2823
Forster v. Scott, 136 N. Y. 577, 1231, 1247
Forsyth v. Boston, &c., R. Co., 103 Mass. 510, 1789, 2405, 2471, 2472, 2493
v. Brown, 13 Pa. Co. Ct. 576, 187
v. Hooper, 11 Allen (Mass.) 419, 1407
v. Wilcox, 143 Ind. 144, 1250
Forsythe v. Los Angeles R. Co., 149 Cal. 569, 1536
v. Southern R. Co. (Ky. App.), 113 S. W. 85, 1157
Ft. Clark St. R. Co. v. Ebaugh, 49 Ill. App. 582, 1552
Fort Dodge v. Minneapolis, &c., R. Co., 87 Iowa 389, 654, 661, 740
Ft. Dodge Elec., &c. Co. v. Ft. Dodge, 115 Iowa 568, 1488
Fort Edward, &c., Co. v. Payne, 15 N. Y. 583, 140, 316, 1138
Fort Leavenworth R. Co. v. Lowe, 114 U. S. 525, 1185, 1186, 1211
Fort Madison St. R. Co. v. Hughes, 137 Iowa 122, 1493
Fort Madison, &c., Co. v. Batavian Bank, 71 Iowa 270, 813
Ft. Scott Rapid Transit Co. v. Page, 10 Kans. App. 362, 1537
Fort Scott, &c., R. Co. v. Holman, 45 Kans. 167, 1732
v. Karracker, 46 Kans. 511, 1773
v. Sparks, 55 Kans. 288, 2434, 2480
v. Tubbs, 47 Kans. 630, 1762, 1763, 1773
Fort Smith v. Hunt, 72 Ark. 556, 1482
Ft. Smith Light & Tract. Co. v. Ft. Smith, 202 Fed. 581, 2599
Ft. Smith Suburban R. Co. v. Maledon, 78 Ark. 366, 1277
Ft. Smith, &c., R. Co. v. Blevins, 35 Okla. 378, 1950
Ft. Smith, &c., R. Co. v. Ford, 41 L. R. A. (N. S.) 746, 2843
v. Holcombe, 59 Okla. 54, 1837
Ft. Smith, &c., R. Co. v. McCormick, 25 Okla. 782, 1721
Ft. Smith, &c., R. Co. v. Messek, 96 Ark. 243, 1649
v. Mills, 253 U. S. 206, 2016
Ft. Smith, &c., R. Co. v. Williams, 30 Okla. 726, 2753
Ft. Smith, &c., Trac. Co. v. Barnes, 80 Ark. 169, 1533, 1557
Ft. Smith, &c., Co. v. Flint, 81 Ark. 231, 1542
Ft. Smith, &c., Co. v. Slover, 58 Ark. 168, 255, 1844

[*References are to Sections—Vol. I,* §§ 1-706; *Vol. II,* §§ 710-1377; *Vol. III,* §§ 1380-1815; *Vol. IV,* §§ 1820-2375; *Vol. V,* §§ 2380-2902.]

Fort St. Union Dept. Co. v. Backus, 103 Mich. 556, 1374
v. Railroad Comrs., 118 Mich. 340, 2200
v. State Railroad Board, 81 Mich. 248, 740, 803, 1430, 1601
Fort Street, &c., R. v. Backus, 92 Mich. 23, 1336
Fort Street, &c., Co. v. Jones, 83 Mich. 415, 1314
v. Morton, 83 Mich. 265, 1191, 2200
Ft. Wayne v. Cody, 43 Ind. 197, 946
v. Ft. Wayne, &c., R. Co., 149 Ind. 25, 1350
v. Lake Shore, &c., R. Co., 132 Ind. 558, 52, 730, 1130, 1213, 1214, 1566, 1572
v. Shoaff, 106 Ind. 66, 946
Ft. Wayne Trac. Co. v. Ft. Wayne, &c., R. Co., 170 Ind. 49, 1247, 1248, 1272, 1274
v. Hardendorf, 164 Ind. 403, 1552
v. Kendlesparker, 46 Ind. App. 299, 383
Fort Wayne, &c., R. Co. v. Detroit, 39 Mich. 543, 1442, 1488
v. Gildersleeve, 33 Mich. 133, 1836, 1857, 1859
v. Herbold, 99 Ind. 91, 1712, 1713
v. Hinebaugh, 43 Ind. 354, 54, 1701
v. Mellett, 92 Ind. 535, 636
v. Schoeff, 56 Ind. App. 540, 1681
v. Sherry, 126 Ind. 334, 462, 1158, 1175
v. Woodward, 112 Ind. 118, 1726
Fort Worth v. Allen, 10 Tex. Civ. App. 488, 1442
Fort Worth Belt Ry. Co. v. Perryman (Tex. Civ. App.), 158 S. W. 1181, 1966
Fort Worth City Co. v. Smith Bridge Co., 151 U. S. 294, 425, 1103
Ft. Worth Ice Co. v. Chicago, &c., R. Co., 11 Tex. Civ. App. 600, 1285
Ft. Worth R. Co. v. McCarty, 42 Tex. Civ. App. 514, 2519
Ft. Worth, &c., R. Co. v. Albin (Tex. Civ. App.), 185 S. W. 647, 2782
v. Alexander, 36 Tex. Civ. App. 297, 2342, 2769, 2775
v. Arthur, 58 Tex. Civ. App. 163, 1755, 1756
v. Bell, 5 Tex. Civ. App. 28, 1917
v. Brown (Tex. Civ. App.), 173 S. W. 943, 1727
v. Brown (Tex. Civ. App.), 205 S. W. 378, 2493
v. Cage Cattle Co. (Tex. Civ. App.), 95 S. W. 705, 2333, 2773
v. Caruthers (Tex. Civ. App.), 157 S. W. 238, 2312
v. Chisholm (Tex. Civ. App.), 146 S. W. 988, 1734
Ft. Worth, &c., R. Co. v. Copeland (Tex. Civ. App.), 164 S. W. 857, 1967
Ft. Worth, &c., R. Co. v. Daggett, 87 Tex. 322, 2187, 2270, 2347, 2348
v. Davis, 4 Tex. Civ. App. 351, 2493
v. Dial, 38 Tex. Civ. App. 260, 1772
v. Floyd (Tex. Civ. App.), 21 S. W. 544, 2056
v. Garlington, 41 Tex. Civ. App. 340, 2780
v. Graves (Tex. Civ. App.), 21 S. W. 606, 1824
v. Greathouse, 82 Tex. 104, 2234, 2252, 2271, 2349, 2734, 2744, 2751, 2775
v. Greer, 32 Tex. Civ. App. 606, 1648
v. Hamm (Tex. Civ. App.), 93 S. W. 215, 2747
v. Hickox (Tex. Civ. App.), 103 S. W. 202, 1700
v. Hogsett, 67 Tex. 685, 1763
v. Hudgens, 43 Tex. Civ. App. 201, 1721
v. I. B. Rosenthal Millinery Co. (Tex. Civ. App.), 29 S. W. 196, 2508, 2525
v. James, 39 Tex. Civ. App. 408, 2769, 2782
v. Jennings, 76 Tex. 373, 1234, 1438
v. Johnson, 5 Tex. Civ. App. 24, 2184
v. Jones, 38 Tex. Civ. App. 192, 2421
v. Kennedy (Tex.), 35 S. W. 335, 2397
v. Kine, 21 Tex. Civ. App. 271, 1827
v. Lamphear, 1 Tex. Civ. App. 127, 1342, 1344
v. Lock, 30 Tex. Civ. App. 426, 2770
v. McCarty, 42 Tex. Civ. App. 514, 2518
v. Mackney, 83 Tex. 410, 1917
v. Martin, 12 Tex. Civ. App. 464, 2115, 2123
v. Masterson, 95 Tex. 262, 2182, 2332
v. Morris, 45 Tex. Civ. App. 596, 1682, 1804
v. Peterson, 24 Tex. Civ. App. 548, 2888
v. Queen City R. Co., 71 Tex. 165, 443, 730, 1210, 1468
v. Riley (Tex. Civ. App.), 1 S. W. 446, 2116, 2122, 2345
v. Roberts, 37 Tex. Civ. App. 108, 1725
v. Robertson (Tex.), 16 S. W. 1093, 2855
v. Rogers, 21 Tex. Civ. App. 605, 2435
v. Rogers, 24 Tex. Civ. App. 382, 2882, 2884
v. Rosedale, 68 Tex. 163, 80, 1430, 1433, 1461, 1464, 1468, 1473, 1476, 1478
v. Scott, 2 Tex. Civ. App. 37, 1234
v. Shanley, 36 Tex. Civ. App. 291, 2780

[*References are to Sections—Vol. I,* §§ 1-706; *Vol. II,* §§ 710-1377; *Vol. III,* §§ 1380-1815; *Vol. IV,* §§ 1820-2375; *Vol. V,* §§ 2380-2902.]

Ft. Worth, &c., R. Co. v. Southwestern Tel. Co., 96 Tex. 160, 1230, 1234
v. Strickland (Tex.), 208 S. W. 410, 2224
v. Sweatt, 20 Tex. Civ. App. 543, 1178
v. Tomlinson (Tex.), 16 S. W. 866, 1730
v. Viney (Tex. Civ. App.), 30 S. W. 252, 2892
v. Wallace, 74 Tex. 581, 1763, 1764
v. Whitehead, 6 Tex. Civ. App. 595, 812
v. Whiteside (Tex. Civ. App.), 141 S. W. 1037, 2750
v. Williams, 17 Tex. 121, 2164
v. Williams, 82 Tex. 553, 136
v. Word (Tex. Civ. App.), 32 S. W. 14, 2342, 2846
v. Work (Tex. Civ. App.), 100 S. W. 962, 2471, 2473, 2890
v. Wrenn, 20 Tex. Civ. App. 628, 1871
v. Wyatt, 35 Tex. Civ. App. 119, 1811
Fortier v. New Orleans, &c., Bank, 112 U. S. 439, 458
v. Pennsylvania Co., 18 Ill. App. 260, 2165
Fortin v. Bay City Trac., &c., Co., 154 Mich. 316, 1530
Fortune v. Chesapeake, &c., R. Co., 22 Ky. L. 749, 462, 1174
v. Southern R. Co., 150 N. Car. 695, 2388
Forward v. Hampshire, &c., Canal Co., 22 Pick. (Mass.) 462, 1350
v. Pittard, 1 T. R. 27, 2202, 2207
Fosdick v. Perrysburg, 14 Ohio St. 472, 1002
v. Schall, 99 U. S. 235, 559, 563, 568, 590, 606, 645, 646, 648
v. Sturges, 1 Biss. (U. S.) 255, 104
Fosner v. Duluth St. R. Co., 140 Wis. 455, 1550
Foss v. Chicago, &c., R. Co., 33 Minn. 392, 1794, 1809
v. Harbottle, 2 Hare 461, 488, 16
v. Hinkell, 78 Cal. 158, 968
Fossison v. Landry, 123 Ind. 136, 1243
Foster v. Belcher's Sugar Refining Co., 118 Mo. 238, 194
v. Bellaire, 127 Mich. 13, 2856
v. Boston, 133 Mass. 143, 584
v. Browning, 4 R. I. 47, 1178
v. Chesapeake, &c., R. Co., 47 Fed. 369, 750
v. Chicago, &c., R. Co., 127 Iowa 84, 1863
v. Cleveland, &c., R. Co., 56 Fed. 434, 253, 2557, 2560
v. Cumberland, &c., R. Co., 23 Pa. St. 371, 1284
v. Curtis, 213 Mass. 79, 1532
v. Davenport, 22 How. (U. S.) 244, 2550, 2553
v. East Jordan Lumber Co., 141 Mich. 316, 1539
v. Elliott, 33 Iowa 216, 1389
Foster v. Essex Bank, 16 Mass. 245, 704
v. Fowler, 60 Pa. St. 27, 84, 85, 958, 1420
v. Frampton, 6 B. & C. 107, 2321
v. Grand Rapids, &c., R. Co., 140 Mich. 689, 1806
v. Great Western, &c., R. Co., L. R. 8 Q. B. Div. 515, 820
v. International, &c., Ry. Co. (Tex. Civ. App.), 175 S. W. 762, 2732
v. Kansas City, &c., R. Co., 112 Mo. App. 67, 1709
v. Mansfield, &c., R. Co., 36 Fed. 627, 190, 546, 581, 583, 607
v. Missouri Pac. R. Co., 115 Mo. 165, 1886, 1910, 2693
v. Mullanphy, &c., Mill, 92 Mo. 79, 301, 304
v. Pitch, 36 Conn. 236, 63
v. Pusey, 8 Houst. (Del.) 168, 1895
v. St. Louis, &c., R. Co., 90 Mo. 116, 1717, 1723
v. Seattle E. R. Co., 35 Wash. 177, 2471, 2882
v. Seymour, 23 Fed. 65, 104, 128
v. Townsend, 2 Abb. N. Cas. (N. Y.) 29, 646
v. Townsend, 68 N. Y. 203, 85
v. Union Traction Co., 199 Pa. 498, 2884
v. White, 86 Ala. 467, 197
Foster Lumber Co. v. Atchison, &c., R. Co., 270 Mo. 629, 2536, 2557
Fougeray v. Cord, 50 N. J. Eq. 185, 360
Fouhy v. Pennsylvania R. Co. (Pa.), 2 Atl. 536, 2713
Foulke v. New York, &c., R. Co., 228 N. Y. 269, 2514
v. San Diego, &c., R. Co., 51 Cal. 365, 407, 471, 557
Foulks v. Falls, 91 Ind. 315, 464
Fountain v. Detroit, &c., R. Co., 210 Fed. 982, 759
v. Mills, 111 Ga. 122, 670
v. Wabash R. Co., 114 Mo. App. 676, 2259
Fountain Ferry, &c., Co. v. Jewell, 8 B. Mon. (Ky.) 147, 142
Fountaine v. Carmarthen R. Co., L. R. 5 Eq. 316, 550, 556
v. Wampanoag Mills, 189 Mass. 498, 2708
Four Mile Valley R. Co. v. Bailey, 18 Ohio St. 208, 142
Fourche River Lumber Co. v. Bryant Lumber Co., 230 U. S. 318, 2563
Fowbel v. Wabash R. Co., 125 Iowa 215, 1709
Fowlds v. Evans, 52 Minn. 551, 253
Fowle v. New Haven R. Co., 107 Mass. 352, 1389
v. New Haven, &c., Co., 112 Mass. 334, 1233, 1281, 1350
Fowler's Petition, 9 Abb. N. Cas. (N. Y.) 268, 667
Fowler v. Baltimore, &c., R. Co., 18 W. Va. 579, 2497
v. Broadway, &c., R. Co., 59 Hun (N. Y.) 623, 2858
v. Buffalo, &c., Co., 41 App. Div. (N. Y.) 84, 2068

[*References are to Sections—Vol. I,* §§ 1-706; *Vol. II,* §§ 710-1377; *Vol. III,* §§ 1380-1815; *Vol. IV,* §§ 1820-2375; *Vol. V,* §§ 2380-2902.]

Fowler v. Chicago, &c., R. Co., 98 Mo. App. 210, 2301
v. Chicago, &c., R. Co., 61 Wis. 159, 1865, 1877, 1913
v. Davenport, 21 Tex. 626, 2145
v. Des Moines, &c., R. Co., 91 Iowa 533, 33
v. Detroit, &c., R. Co., 7 Mich. 79, 716
v. Ft. Wayne, &c., Trac. Co., 45 Ind. App. 441, 1505
v. Georgia R., &c., Co., 133 Ga. 664, 1797
v. Jarvis, &c., Co., 63 Fed. 888, 644, 670
v. Lamson, 146 Ill. 472, 214
v. Meikleham, 7 Low. Can. 367, 2148
v. New York, &c., R. Co., 74 Hun (N. Y.) 141, 1661
v. Norfolk, &c., R. Co., 68 W. Va. 274, 1261
v. Oakdale, 158 Ky. 603, 1036, 1065
v. Osgood, 141 Fed. 20, 653
v. Pennsylvania Co., 229 Fed. 373, 2707
v. Pittsburgh, &c., R. Co., 35 Pa. St. 22, 724
v. Superior, 85 Wis. 411, 1088
Fowler, &c., Co. v. Brooks, 65 Kans. 861, 2805
Fowles v. Great Western, &c., R. Co., 7 Exch. 699, 2164, 2285
Fowlkes v. Nashville, &c., R. Co., 5 Baxt. (Tenn.) 663, 2050
v. Nashville, &c., R. Co., 9 Heisk. (Tenn.) 829, 2063
Fox v. Allensville, &c., R. Co., 46 Ind. 31, 156, 164
v. Boston, &c., R. Co., 148 Mass. 220, 2162
v. Chicago, &c., R. Co., 86 Iowa 368, 1871, 1872
v. Hempfield R. Co., 2 Abb. (U. S.) 151, 1399, 1401
v. Holt, 36 Conn. 558, 2375
v. McGregor, 11 Barb. (N. Y.) 41, 2374
v. Mackay, 60 Fed. 4, 747, 750
v. Michigan R. Co., 138 Mich. 433, 2478
v. Oakland, &c., St. Ry., 118 Cal. 55, 1537
v. Seal, 22 Wall. (U. S.) 424, 1418
v. Spring Lake, &c., Co., 89 Mich. 387, 1897
Fox v. The Railroad, 3 Wall. (U. S.) Jr. 243, 1402
v. Wabash, &c., R. Co., 16 Misc. (N. Y.) 370, 2518
v. Western Pacific R. Co., 31 Cal. 538, 1134, 1371
v. Wharton, 64 N. J. L. 453, 1527
Fox v. Willis, 60 Tex. 373, 2317
Foy v. London, &c., R. Co., 18 C. B. (N. S.) 225, 2471, 2493
v. Philadelphia, &c., R. Co., 47 Md. 76, 1847
Frace v. New York, &c., R. Co., 143 N. Y. 182, 1748, 1755
Fractor's, &c., Co. v. Marine, &c., Co., 31 La. Ann. 149, 107
Frailey v. Winchester, &c., R. Co., 96 Ky. 570, 1419
Fraker v. St. Paul, &c., R. Co., 32 Minn. 54, 2708
Fraloff v. New York, &c., R. Co., 10 Blatchf. (U. S.) 16, 2528
Frame v. Oregon Liquor Co., 48 Ore. 272, 2317
France v. Rome, &c., R. Co., 88 Hun (N. Y.) 318, 1861
v. Salt Lake, &c., R. Co., 31 Utah 302, 1725
Francis v. Atchison, &c., Co., 19 Kans. 303, 889
v. Cockrell, L. R. 5 Q. B. 184, 2399
v. Dubuque, &c., R. Co., 25 Iowa 60, 2212, 2286, 2288
v. Howard County, 54 Fed. 487, 1096
v. Kansas City, &c., R. Co., 127 Mo. 658, 2829
v. New York, &c., R. Co., 108 N. Y. 93, 151
Francisco v. Troy, &c., R. Co., 78 Hun (N. Y.) 13, 2477
Francklyn v. Colhoun, 3 Swanst. 276, 85
Franco v. Brooklyn Heights R. Co., 95 N. Y. S. 476, 1517
Franco-Texan Land Co. v. Laigle, 59 Tex. 339, 189
Franco, &c., Co. v. McCormick, 85 Tex. 416, 426
Francoeur v. Newhouse, 40 Fed. 618, 969
Franey v. Illinois Cent. R. Co., 104 Ill. App. 499, 1762
Frank v. Denver, &c., R. Co., 23 Fed. 123, 559, 564, 568
v. Denver, &c., R. Co., 23 Fed. 757, 731
v. Ingalls, 41 Ohio St. 560, 2415
v. Michigan Cent. R. Co., 154 N. Y. S. 701, 2756
v. Monongahela Val. Tract. Co., 75 W. Va. 364, 2486, 2897
v. Morrison, 58 Md. 423, 209, 221, 651
v. New York, &c., R. Co., 122 N. Y. 197, 499, 516, 601
v. St. Louis Transit Co., 99 Mo. App. 323, 2825
v. Wessels, 64 N. Y. 155, 552
Frank Bird Transfer Co. v. Krug, 30 Ind. App. 602, 2104
Frank Parmelee Co. v. Wheelock, 224 Ill. 194, 2882
Franke v. Chicago, &c., Ry. Co. (Wis.), 173 N. W. 701, 2577, 2659
Frankel v. Hudson, 82 Ala. 158, 264
Frankford, &c., R. Co. v. Philadelphia, &c., R. Co., 54 Pa. St. 345, 1125, 1745, 1748, 1752
Frankford, &c., Co. v. Philadelphia, 58 Pa. St. 119, 1431, 1482
Frankfort General Ins. Co. v. Pillsbury, 173 Cal. 56, 2036
Frankfort, &c., R. Co. v. Windsor, 51 Ind. 238, 1333
Frankfort, &c., Co. v. Churchill, 6 T. B. Mon. (Ky.) 427, 20
Frankle v. Jackson, 30 Fed. 398, 1353, 1440
Franklin v. Air Line R. Co., 74 S. Car. 332, 2490
v. Atlanta, &c., R. Co., 74 S. Car. 332, 2490
v. Hancock, 204 Pa. 110, 956

[*References are to Sections—Vol. I,* §§ 1-706; *Vol. II,* §§ 710-1377; *Vol. III,* §§ 1380-1815; *Vol. IV,* §§ 1820-2375; *Vol. V,* §§ 2380-2902.]

Franklin v. Havalena Min. Co., 16 Ariz. 200, 543
v. Menown, 10 Mo. App. 570, 209
v. Southeastern R. Co., 3 Hurl. & N. 211, 2063
v. Southern California, &c., R. Co., 85 Cal. 63, 2397, 2472
v. Winona, &c., R. Co., 37 Minn. 409, 1829
Franklin Bank v. Commercial Bank, 36 Ohio St. 350, 110, 125
v. Cooper, 36 Maine 179, 270
v. Stevens, 39 Maine 532, 270
Franklin Branch Bank v. Ohio, 1 Black (U. S.) 474, 898
Franklin Bridge Co. v. Wood, 14 Ga. 80, 21
Franklin Co. v. Lewiston, &c., Bank, 68 Maine 43, 110, 292, 424, 429
Franklin County v. Missouri Pac. R. Co. (Mo.), 210 S. W. 874, 1265
v. Nashville, &c., R., 12 Lea (Tenn.) 521, 883, 889, 914
Franklin Nat. Bank v. Whitehead, 149 Ind. 560, 581
Franklin Tpk. Co. v. Maury, 27 Tenn. 342, 1576
Franklin, &c., Co. v. Mackye, 83 Hun (N. Y.) 511, 247
Franzen v. Hutchinson, 94 Iowa 95, 691
Fraser v. Charleston, 11 S. Car. 486, 92
v. Ritchie, 8 Ill. App. 554, 110
v. Smith, 136 Ga. 18, 1919
Frasher v. O'Connor, 115 U. S. 102, 986
Frasier v. Charleston, &c., R. Co., 73 S. Car. 140, 2256, 2289, 2733, 2776
v. Charleston, &c., R. Co., 81 S. Car. 162, 2550
Fratto v. Boston El. Ry. Co., 230 Mass. 388, 1895
Frazier v. Atchison R. Co., 104 Mo. App. 355, 2360
v. East Tennessee, &c., R. Co., 88 Tenn. 138, 79, 376, 493, 553, 603, 660
v. Frederick, 24 N. J. L. 162, 563
v. Georgia, &c., R. Co., 96 Ga. 785, 2045, 2060
v. Hines, 260 Fed. 874, 1966
v. Kansas City, &c., R. Co., 48 Iowa 571, 2210, 2117, 2346
v. Myers, 132 Ind. 71, 51
v. New York, &c., R. Co., 180 Mass. 427, 2493
v. Pennsylvania, &c., R. Co., 38 Pa. St. 104, 1901, 1911
v. Railroad Co., 48 Iowa 571, 2116
Fredenburg v. Northern Cent. R. Co., 114 N. Y. 582, 1829
Fredenheim v. Rohr, 87 Va. 764, 639
Frederick v. Campbell, 13 Sergt. & R. (Pa.) 136, 482
v. Louisville R. Co., 133 Ala. 486, 2731
v. Marquette, &c., R. Co., 37 Mich. 342, 229, 2391, 2417
v. Northern, &c., R. Co., 157 Pa. St. 103, 2484
Fredericks v. Illinois Cent. R. Co., 46 La. Ann. 1180, 1798
v. Northern Cent. R. Co., 157 Pa. St. 103, 1824, 2399, 2482, 2483
Fred Macey Co., Ltd. v. Macey, 135 Fed. 725, 749
Free Transportation of Newspaper Employes, In re, 12 I. C. C. 16, 2573
Freebury v. Chicago, &c., R. Co., 77 Wash. 464, 1408
Freedle v. North Carolina R. Co., 4 Jones (N. Car.) 89, 1185
Freedman v. Metropolitan St. R. Co., 89 App. Div. (N. Y.) 486, 2888
Freedom, The, L. R. 3 P. C. 594, 2140, 2276
Freehold, &c., Assn. v. Brown, 29 N. J. Eq. 121, 71
Freeholders v. State Bank, 28 N. J. Eq. 166, 194
Freeholders of Monmouth Co. v. Red Bank, &c., Co., 18 N. J. Eq. 91, 1350
Freeland v. McCullough, 1 Denio (N. Y.) 414, 204, 222
v. Pennsylvania, &c., Co., 94 Pa. St. 504, 466
Freeman v. Atchison, &c., R. Co., 71 Kans. 327, 2415, 2422
v. Birch, 3 Q. B. 492, 2318, 2703
v. Brooklyn Heights R. Co., 81 N. Y. S. 828, 1517
v. Collins Park, &c., R. Co., 117 Ga. 78, 2894
v. Costley, 54 Tex. Civ. App. 388, 2486
v. Detroit R. Co., 65 Mich. 577, 2470
v. Duluth, &c., R. Co., 74 Mich. 86, 1660
v. East Jordan, &c., R. Co., 191 Mich. 529, 2029
v. Harwood, 49 Maine 195, 174
v. Kraemer, 63 Minn. 242, 2135
v. Louisville, &c., R. Co., 32 Fla. 420, 2705
v. Machias, &c., Co., 38 Maine 343, 23, 189, 305
v. Matlock, 67 Ind. 99, 135, 136
v. Minneapolis, &c., R. Co., 28 Minn. 443, 440, 537
v. New York City R. Co., 92 N. Y. S. 47, 1553
v. Newton, 3 E. D. Smith (N. Y.) 246, 2516
v. Ogden, 40 N. Y. 105, 1375
v. Pere Marquette R. Co., 131 Mich. 544, 2481
v. Powell (Tex. Civ. App.), 144 S. W. 1033, 1967
v. St. Louis, &c., R. Co., 138 Mo. App. 322, 2809
v. San Antonio Brew. Co., 38 Tex. Civ. App. 396, 257
v. Shaw, 59 Tex. Civ. App. 294, 1935
v. Swan (Tex. Civ. App.), 143 S. W. 724, 1986, 1988
v. Travelers' Ins. Co., 144 Mass. 572, 2816
v. Weeks, 45 Mich. 335, 1157
v. Winchester, 18 Miss. 577, 172, 207
Freeo Valley R. Co. v. Hodges, 105 Ark. 314, 700

[*References are to Sections—Vol. I,* §§ 1-706; *Vol. II,* §§ 710-1377; *Vol. III,* §§ 1380-1815; *Vol. IV,* §§ 1820-2375; *Vol. V,* §§ 2380-2902.]

Freeport St. R. Co. v. Freeport, 151 Ill. 451, 952
Freer v. Cameron, 4 Rich. L. (S. Car.) 228, 1800, 1880, 2495
Freiberg v. South Side El. R. Co., 221 Ill. 508, 1258, 1259
Freiday v. Sioux City Rapid Trans. Co., 92 Iowa 191, 7, 9
Freight Bureau v. Cincinnati, &c., R. Co., 4 Int. C. C. 592, 2556
v. Cincinnati, &c., R. Co., 6 I. C. C. 195, 2556, 2573
v. Cincinnati, &c., R. Co., 7 I. C. C. 180, 2596
Freitag v. Chicago Junct. R. Co., 46 Ind. App. 491, 1653
Frelinghuysen v. Colden, 4 Paige Ch. (N. Y.) 204, 629
Frelson v. Southern Pac. R. Co., 42 La. Ann. 673, 2482, 2498
Frement, &c., R. Co. v. Bates, 40 Nebr. 381, 1261
Fremont v. Boston, &c., R. Co., 111 App. Div. (N. Y.) 831, 2816
v. Coupland, 2 Bing. 170, 2183
v. United States, 17 How. (U. S.) 542, 969
Fremont, &c., R. Co. v. Crum, 30 Nebr. 70, 1763
v. French, 48 Nebr. 638, 2871
v. Gayton, 67 Nebr. 262, 1384, 1392, 1393
v. Hagblad, 72 Nebr. 773, 1544, 2390, 2404, 2691, 2791
v. Lamb, 11 Nebr. 592, 1261, 1630, 1632
v. Marley, 25 Nebr. 138, 1763
v. Mattheis, 35 Nebr. 48, 1318
v. Mattheis, 39 Nebr. 98, 1344
v. New York, &c., R. Co., 66 Nebr. 159, 345, 2164
v. Pounder, 36 Nebr. 247, 1723
v. Root, 49 Nebr. 900, 2479
v. Waters, 50 Nebr. 592, 2164, 2184
v. Whalen, 11 Nebr. 585, 1249, 1282
French v. Barber Asphalt Pav. Co., 181 U. S. 324, 946
v. Buffalo, &c., R. Co., 4 Keyes (N. Y.) 108, 2253, 2276
v. Dauchy, 134 N. Y. 543, 667
v. Donohue, 29 Minn. 111, 714
v. Fuller, 23 Pick (Mass.) 108, 356
v. Gifford, 30 Iowa 148, 634, 639
v. Gifford, 31 Iowa 428, 668
v. Hay, 22 Wall. (U. S.) 238, 755, 756
v. Mascoma, &c., Co., 66 N. H. 90, 848
v. Pacific Elec. R. Co., 1 Cal. App. 401, 2894
French v. Pere Marquette Ry. Co., 204 Mich. 578, 2153
v. Row, 77 Hun (N. Y.) 380, 575
v. Sabin, 202 Mass. 240, 2699
v. Smith, 24 Am. Dec. 622, 2713
v. Star, &c., Co., 134 Mass. 288, 2313, 2317
v. Taunton Branch Railroad, 116 Mass. 537, 1657
v. Teschemaker, 24 Cal. 518, 1031, 1060
v. Underwood, 5 W. C. C. 119, 2033
French v. Virginian Ry. Co., 121 Va. 383, 2829
v. Vix, 143 N. Y. 90, 1384, 1385
v. Western, &c., R. Co., 72 Hun (N. Y.) 469, 1513
v. Wilkinson, 93 Mich. 322, 2710
French Bank Case, 53 Cal. 495, 634
Frend v. Detroit, &c., R. Co., 133 Mich. 413, 1352
Frenkel v. Hudson, 82 Ala. 158, 128, 309
Frere v. Von Schoeler, 47 La. Ann. 324, 2539
Frese v. State, 23 Fla. 267, 2714
Fresno, &c., Co. v. Rowell, 80 Cal. 114, 481
Frevert v. Finfrock, 31 Ohio St. 621, 1351
Frey v. Duluth, &c., R. Co., 91 Wis. 309, 1274
v. Pennsylvania R. Co., 244 Pa. 443, 1749
Friar v. Orange, &c., R. Co., 45 Tex. Civ. App. 564, 2489
Fribourg v. Pullman Co., 176 Fed. 981, 39
Frichitt v. Illinois Cent. R. Co., 197 Ill. App. 213, 1636
Frick v. Fritz, 124 Iowa 529, 668
v. Mercer Co., 138 Pa. St. 523, 1044
v. St. Louis, &c., R. Co., 75 Mo. 595, 1443, 1495, 1649, 1654, 1655, 2900
Fricke v. Angemeir, 53 Ind. App. 140, 696
Friday v. Pennsylvania R. Co., 204 Pa. St. 405, 1330, 1337
Fried v. Wells Fargo & Co., 51 Misc. (N. Y.) 669, 2743
Friedenrich v. Baltimore, &c., R. Co., 53 Md. 201, 2423
Friedlander v. Texas & Pacific R. Co., 130 U. S. 416, 345, 2135, 2136, 2139, 2143, 2146, 2148, 2149, 2153
Friedman v. Dry Dock, &c., R. Co., 110 N. Y. 676, 1658
Friel v. Citizens' R. Co., 115 Mo. 503, 1831
Friend, Appellant, 53 Maine 387, 1301
Friend v. Burleigh, 53 Nebr. 674, 2699
v. Ingersoll, 39 Nebr. 717, 2863
v. Pittsburgh, 131 Pa. 305, 1075
v. Woods, 6 Grat. (Va.) 189, 2202
Fries v. Southern Pennsylvania R. Co., 85 Pa. St. 73, 1350
Friesen v. Chicago, &c., Ry. Co., 254 Fed. 875, 2577, 2659
Frink v. Coe, 4 G. Greene (Iowa) 555, 2399
v. Potter, 17 Ill. 406, 2399, 2704, 2705
Fripp v. Chard R. Co., 11 Hare 239, 628, 630, 670
Frisbie v. Chesapeake, &c., R. Co., 57 Fed. 1, 756
v. Cowen, 18 App. (D. C.) 381, 1392
Frisch v. Chicago, &c., R. Co., 95 Minn. 398, 1696
Frische v. Kramer, 16 Ohio 125, 582
Frisco Lumber Co. v. Spivey, 40 Okla. 633, 1
Frish v. Reigle, 11 Grat. (Va.) 697, 2399

[*References are to Sections—Vol. I,* §§ 1-706; *Vol. II,* §§ 710-1377; *Vol. III,* §§ 1380-1815; *Vol. IV,* §§ 1820-2375; *Vol. V,* §§ 2380-2902.]

Fritch v. Pittsburgh Rys. Co., 239 Pa. 526, 1535
Frith v. Dubuque, 45 Iowa 406, 1435
v. Justices, 30 Ga. 723, 1303
Fritts v. Delaware, &c., R. Co., 75 N. J. L. 384, 1144
v. New York, &c., R. Co., 62 Conn. 503, 1734
v. Palmer, 132 U. S. 282, 458, 466
Fritz v. Hobson, 19 Am. L. Reg. (N. S.) 615, 1436
v. Missouri, &c., R. Co. (Tex. Civ. App.), 30 S. W. 85, 1861, 1881
v. St. Louis, &c., R. Co., 243 Mo. 62, 1746
v. Wabash R. Co., 118 Ill. App. 18, 1886
Frizell v. Rogers, 82 Ill. 161, 1352
Frizzell v. Omaha St. R. Co., 124 Fed. 176, 2822
Frohlich v. Klein, 160 Mich. 142, 1401
v. Pennsylvania Co., 138 Mich. 116, 2265
Frohock v. Pattee, 38 Maine 103, 847
Frolickstein v. Mobile, 40 Ala. 725, 2543
Front St., &c., R. Co. v. Johnson, 2 Wash. 112, 41
Front, &c., R. Co.'s Petition, 1 Penn. (Del.) 370, 1315
Front, &c., Co. v. Johnson, 2 Wash. 112, 7, 450, 1413
Frontier Nat. Bank v. Salinger (Ind. App.), 126 N. E. 40, 2150
Frost v. Eastern R. Co., 64 N. H. 220, 1791, 1798
v. Frostburg Coal Co., 24 How. (U. S.) 278, 26
v. Galesburg, 167 Ill. 161, 563
v. Grand Trunk R. Co., 92 Mass. 387, 2472
v. Oregon, &c., R. Co., 69 Fed. 936, 1841
v. Washington Co. R. Co., 96 Maine 76, 1241, 1242, 1384
Frothingham v. Barney, 6 Hun (N. Y.) 366, 704
Frounfelker v. Delaware, &c., R. Co., 48 App. Div. (N. Y.) 206, 1884
v. Delaware, &c., R. Co., 74 App. Div. (N. Y.) 224, 1841, 2697, 2814
Frowart v. Blank, 205 Pa. St. 299, 638
Fruin v. Crystal R. Co., 89 Mo. 397, 1399, 1400, 1403
Fruin-Bambrick Const. Co. v. Ft. Smith, &c., R. Co., 140 Fed. 465, 1399, 1400, 1401, 1402
Fry v. Dubuque, &c., R. Co., 45 Iowa 416, 2841, 2842
v. Great Northern R. Co., 95 Minn. 87, 1836
v. Lexington, &c., R. Co., 2 Metc. (Ky.) 314, 56, 121, 172, 188, 293, 1082
v. North Carolina R. Co., 159 N. Car. 357, 2855
v. Southern Pac. Co., 247 Ill. 564, 2171
v. State, 63 Ind. 552, 776, 868, 2423
Frye v. Chicago, &c., R. Co., 73 Ill. 399, 2545
v. St. Louis, &c., Ry. Co., 200 Mo. 377, 1647, 1788, 1790
v. Tucker, 24 Ill. 180, 397
Fryer v. Wiedemann, 148 Ky. 379, 100
F. Schumacher Milling Co. v. Chicago, &c., R. Co., 6 I. C. C. 61, 2561
Fuchs v. St. Louis Trans. Co., 111 Mo. App. 574, 2858
Fuhry v. Chicago City Ry. Co., 144 Ill. App. 521, 2483
Fulbright v. Wabash R. Co., 118 Mo. App. 482, 2334
Fulford v. Lehigh Valley R. Co., 185 Pa. St. 329, 1828
Fulgam v. Macon, &c., R. Co., 44 Ga. 597, 91
Fulgham v. Midland Val. R. Co., 167 Fed. 660, 196
Fulghum v. Atlantic, &c., R. Co., 158 N. Car. 555, 249
v. Cotton, 3 Tenn. Ch. 296, 58
Fulks v. St. Louis, &c., R. Co., 111 Mo. 335, 247
Fuller v. Ann Arbor R. Co., 141 Mich. 66, 270
v. Atlantic, &c., R. Co., 140 N. Car. 480, 233
v. Baltimore, &c., Assn., 67 Md. 433, 2078, 2081, 208
v. Bradley, 25 Pa. St. 120, 237
v. Chicago, &c., R. Co., 31 Iowa 187, 776, 856, 2366, 2545
v. Chicago, &c., Ry. Co., 99 Nebr. 611, 2768
v. Citizens' Nat. Bank, 15 Fed. 875, 1407
v. Colfax, 14 Fed. 177, 746
v. Dame, 18 Pick. (Mass.) 472, 316, 441, 442, 1138
v. Denison, &c., R. Co., 32 Tex. Civ. App. 399, 1550, 2793
v. Illinois Cent. R. Co., 138 Ky. 42, 1823
v. Jewett, 80 N. Y. 46, 1834, 1836, 1864
v. Lake Shore, &c., R. Co., 108 Mich. 690, 1713
v. Naugatuck R. Co., 21 Conn. 556, 2097, 2395, 2397, 2865
v. New York, &c., R. Co., 175 Mass. 424, 1849, 1879
v. Rowe, 57 N. Y. 23, 215
v. Venable, 118 Fed. 543, 611, 614
Fuller-Warren Co. v. Harter, 110 Wis. 80, 563
Fullerton v. Fordyce, 121 Mo. 1, 620, 656, 660, 2473, 2493
Fulmer v. Illinois, &c., R. Co., 68 Miss. 355, 2062
v. Southern R. Co., 67 S. Car. 262, 2416, 2430
Fulton v. Cummings, 132 Ind. 453, 1301
v. Grand Trunk R. Co., 17 U. C. Q. B. 428, 1553, 2430
v. Lydecker, 41 N. Y. St. 457, 2295
v. Short Route, &c., Co., 85 Ky. 640, 9, 1437
v. Wilmington, &c., Co., 133 Fed. 193, 1930

[*References are to Sections—Vol. I,* §§ 1-706; *Vol. II,* §§ 710-1377; *Vol. III,* §§ 1380-1815; *Vol. IV,* §§ 1820-2375; *Vol. V,* §§ 2380-2902.]

Fulton Bag, &c., Mills v. Hudson Nav. Co., 157 Fed. 987, 2296
Fulton Bank v. New York, &c., Canal Co., 4 Paige (N. Y.) 127, 309, 310, 327
Fulton County v. Amorous, 89 Ga. 614, 1273
v. Gibson, 158 Ind. 471, 1403
v. Mississippi, &c., R. Co., 21 Ill. 373, 1009
Fulton County St. R. Co. v. McConnell, 87 Ga. 756, 1407, 1409
Fulton Fire Ins. Co. v. Baldwin, 37 N. Y. 648, 711
Fulton, &c., Mills Co. v. Wilson, 89 Ga. 318, 2065
Funderburg v. Augusta, &c., R. Co., 81 S. Car. 141, 2430
Funk v. Elec. Trac. Co., 175 Pa. St. 559, 1533
v. Piper, 50 Ill. App. 163, 2693
v. Quincy, &c., R. Co., 123 Mo. App. 169, 1767
v. St. Paul, &c., R. Co., 61 Minn. 435, 7, 11, 1522, 1925
Fuqua v. Southern R. Co., 201 Ala. 164, 1722
Furey v. Worcester, &c., St. Ry. Co., 203 Mass. 434, 1529
Furley v. Chicago, &c., R. Co., 90 Iowa 146, 2332
Furlong v. Metropolitan St. R. Co., 92 N. Y. S. 1008, 1517
v. New York, &c., R. Co., 83 Conn. 568, 1845
Furlow v. United Oil Mills, 104 Ark. 489, 1883
Furman v. Chicago, &c., R. Co., 57 Iowa 42, 2313
v. Chicago, &c., R. Co., 62 Iowa 395, 2313
v. Chicago, &c., R. Co., 68 Iowa 219, 2313
v. Chicago, &c., R. Co., 81 Iowa 540, 2314
v. Union Pac. R. Co., 106 N. Y. 579, 2146, 2147, 2291
Furman Street, In re, 17 Wend. (N. Y.) 551, 670, 1259
Furness v. Caterham R. Co., 25 Beav. 614, 631
Furnish v. Missouri Pac. R. Co., 102 Mo. 438, 2397, 2482
Furniss v. Hudson River R. Co., 5 Sandf. (N. Y.) 551, 1281
v. Midland R. Co., L. R. 6 Eq. 473, 1188
Fusili v. Missouri, &c., R. Co., 45 Mo. App. 535, 1811
Fusz v. Spaunhorst, 67 Mo. 256, 269
F. W. Cook Inv. Co. v. Evansville Terminal R. Co., 175 Ind. 3, 8, 1199, 1455, 1512

G

Gabay v. Lloyd, 3 B. & C. 793, 2331
Gabbert v. Hackett, 135 Wis. 86, 2431
Gableman v. Peoria, &c. R. Co., 179 U. S. 335, 753
Gabriel v. Metropolitan St. R. Co., 164 Mo. App. 56, 2473
Gabrielson v. Waydell, 135 N. Y. 1, 1805
Gadberry v. Shephard, 27 Miss. 203, 480
Gaddis v. Richland Co., 92 Ill. 119, 1013, 1030, 1097
Gadsden v. Lance, 1 McMull. Eq. (S. Car.) 87, 107
Gadsden &c. R. Co. v. Causler, 97 Ala. 235, 2472
Gaedeke v. Staten Island R. Co., 43 App. Div. (N. Y.) 514, 1430
Gaff v. Flesher, 33 Ohio St. 107, 107
Gaffney v. New York &c. R. Co., 15 R. I. 456, 1824, 1879, 1906
v. St. Paul &c. R. Co., 81 Minn. 459, 1544
v. Traction Co., 211 Pa. St. 91, 2477
Gafford v. American, &c. Co., 77 Iowa 736, 334
Gage v. Boston &c. R. Co., 77 N. H. 289, 2901
v. Caraher, 125 Ill. 447, 810
v. Chicago, 141 Ill. 642, 1345, 1367
v. Judson, 111 Fed. 350, 1329
v. Lake Shore, &c. R. Co., 70 N. Y. 220, 35
v. Maryland Coal Co., 124 Mass. 442, 2360
v. New Market R. Co., 18 Q. B. 457, 429, 470, 1151
v. Pontiac, &c. R. Co., 105 Mich. 335, 612
v. Tirrell, 9 Allen (Mass.) 299, 2203, 2206, 2257
v. Vetter, 41 Ind. 228, 1656
Gagnier v. Fargo, 12 N. D. 219, 2858
Gagnon v. Rhode Island Co., 40 R. I. 473, 2859
Gahagan v. Aerometer Co., 67 Minn, 252, 2869
v. Boston &c. R. Co., 1 Allen (Mass.) 187, 1425, 1482
v. Boston &c. R. Co., 70 N. H. 441, 2901
Gailey v. Peet Bros. Mfg. Co., 98 Kans. 53, 2034
Gaines v. Coates, 51 Miss. 335, 50
v. Detroit &c. Ry. Co., 181 Mich. 376, 1979
v. Union Transp. &c. Co., 28 Ohio St. 418, 2137, 2167, 2256, 2257, 2276
Gainesville Midland R. Co. v. Vandiver, 141 Ga. 350, 2835
Gainesville Water Co. v. Gainesville, 103 Tex. 394, 1478
Gainesville &c. R. Co. v. Hall, 78 Tex. 169, 1235, 1236, 1262, 1436
v. Peck, 55 Fla. 402, 1785
v. Waples, 3 Tex. Civ. App. 482, 1328
Gair v. Tuttle, 49 Fed. 198, 605
Gaiser v. Niagara &c. R. Co., 19 Ont. 31, 2399
Gaithen v. Blowers, 11 Md. 536, 2850
Gaither v. Ballew, 4 Jones (N. Car.) 488, 724
Galaviz v. International &c. R. Co., 15 Tex. Civ. App. 61, 1793
Galbraith v. Littiech, 73 Ill. 209, 1298
Gale v. Delaware &c. R. Co., 7 Hun. (N. Y.) 670, 2422
v. Helmbacher &c. Rolling Mill Co., 159 Mo. App. 639, 1899

[*References are to Sections—Vol. I,* §§ 1-706; *Vol. II,* §§ 710-1377; *Vol. III,* §§ 1380-1815; *Vol. IV,* §§ 1820-2375; *Vol. V,* §§ 2380-2902.]

Gale v. New York, &c., R. Co., 53 How. Pr. (N. Y.) 389, 2855, 2858, 2863
v. New York &c. R. Co., 76 N. Y. 594, 1573
v. Troy, &c. R. Co., 51 Hun (N. Y.) 470, 387, 389
Galehouse v. Baltimore &c. Ry. Co., 274 Fed. 370, 2659
Galena v. Amy, 5 Wall. (U. S.) 705, 1027
v. Corwith, 48 Ill. 423, 1106
v. Galena &c. R. Co., In re, 73 Ill. 494, 1209
Galena &c. R. Co. v. Appleby, 28 Ill. 283, 776, 855
v. Crawford, 25 Ill. 529, 788, 1696
v. Dill, 22 Ill., 265, 1570, 1646
v. Fay, 16 Ill. 558, 1880, 2399, 2476, 2699, 2882
v. Haslam, 73 Ill. 494, 1336
v. Loomis, 13 Ill. 548, 776, 855, 1570
v. Menzies, 26 Ill. 121, 560, 724
v. Pound, 22 Ill. 399, 1344, 1356
v. Rae, 18 Ill. 488, 2116, 2210, 2213, 2214, 2217, 2231, 2236, 2344, 2702, 2727, 2740, 2749
v. Stahl, 103 Ill. 67, 724
v. Yarwood, 15 Ill. 468, 2381
v. Yarwood, 17 Ill. 509, 2498
Galesburg &c. R. Co. v. West, 108 Ill. App. 504, 2366
Gallaghar v. Ashby, 26 Barb. (N. Y.) 143, 1410
Gallagher's Case, 219 Mass. 140, 2033
Gallagher v. Coney Island R. Co., 24 N. Y. St. 746, 1526
v. Newman, 190 N. Y. 444, 1929
v. New York &c. R. Co., 57 Conn. 442, 1708
Gallaher v. Crescent City R. Co., 37 La. Ann. 288, 1445
Gallena v. Hot Springs &c. R. Co., 13 Fed. 116, 2487
Gallery v. National, &c. Bank, 41 Mich. 169, 316
Galligan v. Old Colony St. R. Co., 182 Mass. 211, 2882
v. Woonsocket St. R. Co., 27 R. I. 363, 2851
Galliher v. Caldwell, 145 U. S. 368, 978
Gallin v. London &c. R. Co., L. R. 10 Q. B. 212, 2432, 2435, 2499
Galloway v. Chicago &c. R. Co., 87 Iowa 458, 2388, 2472, 2497
v. Chicago &c. R. Co., 56 Minn. 346, 1794
Galpin v. Chicago &c. R. Co., 19 Wis. 604, 1729
Galt v. Adams Exp. Co., McA. & M. (D. C.) 124, 2200, 2268
v. Archer, 7 Grat. (48 Va.) 307, 2360, 2374
v. Chicago &c. R. Co., 157 Ill. 125, 1447
v. Swain, 9 Grat. (Va.) 633, 123
Galveston v. Barbour, 62 Tex. 172, 2699
v. Galveston City R. Co., 46 Tex. 435, 1488
Galveston City Co. v. Sibley, 56 Tex. 269, 94
Galveston City R. Co. v. Galveston &c. R. Co., 63 Tex. 529, 78, 1478
v. Gulf City &c. R. Co., 63 Tex. 529, 1428
v. Hewitt, 67 Tex. 473, 1537, 1542, 1796
v. Nolan, 53 Tex. 139, 1488, 1527
Galveston Hotel Co. v. Bolton, 46 Tex. 633, 122, 126, 130
Galveston, H. &c. R. Co. v. Kellogg, 172 S. W. 180, 2869
Galveston Oil Co. v. Morton, 70 Tex. 400, 1785
Galveston R. v. Texas, 170 U. S. 226, 753
Galveston Ry. Co. v. Houston Elec. Co., 57 Tex. Civ. App. 170, 1234, 1617
Galveston Wharf Co. v. Gulf, &c. R. Co., 81 Tex. 494, 728
Galveston &c. R. Co. v. Abbey, 29 Tex. Civ. App 211, 2800
v. Allison, 59 Tex. 193, 2167, 2169, 2189, 2275, 2239
v. Appel, 33 Tex. Civ. App. 575, 2855
v. Arispe, 5 Tex. Civ. App. 611, 414, 1902
v. Ball, 80 Tex. 602, 2254, 2268, 2274, 2360, 2756, 2758
v. Bandat, 18 Tex. Civ. App. 595, 1307
v. Bonn, 44 Tex. Civ. App. 631, 1848, 2850
v. Borden (Tex. Civ. App.), 29 S. W. 1100, 2735
v. Borsky, 2 Tex. Civ. App. 545, 1394
v. Botts (Tex.), 70 S. W. 113, 2750
v. Buch, 27 Tex. Civ. App. 283, 1833
v. Butschek, 34 Tex. Civ. App. 194, 2849
v. Cade (Tex.), 93 S. W. 124, 2066
v. Chambers, 73 Tex. 296, 2696
v. Chapman, 35 Tex. Civ. App. 551, 2858
v. Chiltein, 31 Tex. Civ. App. 40, 1756
v. Chittim (Tex. Civ. App.), 28 S. W. 700, 2739
v. Cooper, 2 Tex. Civ. App. 42, 2897
v. Cowdrey, 11 Wall. (U. S.) 459, 300, 305, 397, 405, 549, 554, 555, 556, 560, 562, 563, 564, 566, 578, 606, 632, 667, 724, 1202, 1410, 1418
v. Crier, 45 Tex. Civ. App. 434, 2396, 2482, 2498
v. Croskell, 6 Tex. Civ. App. 160, 1823
v. Crow (Tex. Civ. App.), 117 S. W. 170, 2183
v. Currie, 100 Tex. 136, 1805, 2047
v. Daniels, 1 Tex. Civ. App. 695, 1827
v. Davidson, 100 Tex. Civ. App. 177, 923
v. Davis, 92 Tex. 372, 2830

[*References are to Sections—Vol. I,* §§ 1-706; *Vol. II,* §§ 710-1377; *Vol. III,* §§ 1380-1815; *Vol. IV,* §§ 1820-2375; *Vol. V,* §§ 2380-2902.]

Galveston &c., R. Co. v. Davis 4 Tex. Civ. App. 468, 414, 1836, 2830
v. Davis, 27 Tex. Civ. App. 279, 2068
v. Dolores &c. R. Co. (Tex.), 26 S. W. 79, 1766
v. Donahoe, 56 Tex. 162, 4, 251, 1806, 2844
v. Donahoo, 59 Tex. 128, 1152
v. Duelm (Tex. Civ. App.), 23 S. W. 596, 2826
v. Eckles, 25 Tex. Civ. App. 179, 2868
v. Eckols, 7 Tex. Civ. App. 429, 1858, 1861
v. Efron (Tex.), 38 S. W. 639, 2736, 2754
v. Evansich, 63 Tex. 54, 1674
v. Faber, 77 Tex. 153, 2830
v. Fales, 33 Tex. Civ. App. 457, 2506, 2507, 2754, 2893
v. Farmer, 73 Tex. 85, 1906
v. Fink, 44 Tex. Civ. App. 544, 2891
v. Fitzpatrick (Tex. Civ. App.), 83 S. W. 406, 1861, 1902
v. Galveston, 90 Tex. 398, 1465
v. Garrett, 44 Tex. Civ. App. 406, 2800
v. Garteiser, 9 Tex. Civ. App. 456, 537, 1810, 2826, 2829
v. Gillespie, 48 Tex. Civ. App. 56, 1883
v. Gonzales, 151 U. S. 496, 720
v. Goodwin (Texas), 26 S. W. 1007, 1823, 1849, 1861
v. Gormley, 91 Tex. 393, 231, 2712, 2814
v. Gormley (Tex. Civ. App.), 27 S. W. 1051, 1831, 2831
v. Green (Tex.), 91 S. W. 380, 2483
v. Grenig (Tex. Civ. App.), 142 S. W. 135, 1882
v. Hampton, 24 Tex. Civ. App. 458, 2855
v. Harris (Tex. Civ. App.), 172 S. W. 1129, 1838
v. Henefy (Tex. Civ. App.), 99 S. W. 884, 1821
v. Henefy (Tex. Civ. App.), 115 S. W. 57, 2807
v. Henry. 65 Tex. 685, 1401, 1402
v. Herring (Tex.), 24 S. W. 939, 2187
v. Herring (Tex. Civ. App.), 36 S. W. 129, 1877, 2254, 2271, 2333, 2343, 2351, 2708
v. Hewitt, 67 Tex. 473, 2380
v. Horne, 69 Tex. 643, 1763, 1766
v. Houston (Tex. Civ. App.), 40 S. W. 842, 2167
v. Houston Elec. &c. Co., 57 Tex. Civ. App. 170, 1266, 1297, 1504, 1505, 1512
v. Hubbard, 33 Tex. Civ. App. 343, 2858
v. Hubbard (Tex. Civ. App.), 70 S. W. 112, 2858
v. Huebner, 42 S. W. 1021, 2826
Galveston, &c., R. Co. v. Hunt (Tex. Civ. App.), 32 S. W. 549, 2369
v. Huttner (Tex. Civ. App.), 131 S. W. 630, 1722
v. Hynes, 21 Tex. Civ. App. 34, 1889, 2879
v. Ivey (Tex. Civ. App.), 23 S. W. 321, 2351
v. Jackson (Tex. Civ. App.), 37 S. W. 255, 2342, 2345
v. Johnson, 74 Tex. 256, 1399, 1402, 1403
v. Johnson (Tex.), 19 S. W. 867, 2706, 2745
v. Johnson (Tex.), 29 S. W. 428, 2698, 2782
v. Jones, 104 Tex. 92, 2748
v. Jones (Tex. Civ. App.) 123 S. W. 737, 864
v. Karren (Tex. Civ. App.), 70 S. W. 328, 2803
v. Kellogg (Tex. Civ. App.), 172 S. W. 180, 2871
v. Kief (Tex. Civ. App.), 58 S. W. 625, 2901
v. Kutac, 72 Tex. 643, 2068, 2717
v. Kutac, 76 Tex. 473, 1675
v. La Prelle, 27 Tex. Civ. App. 496, 2489
v. LeGierse, 51 Tex. 189, 782, 860, 2065, 2808
v. Levy, 35 Tex. Civ. App. 107, 1808, 2900
v. Liuzza (Tex. Civ. App.), 201 S. W. 1043, 1720
v. Long, 13 Tex. Civ. App. 664, 2396, 2490, 2707
v. Manns, 37 Tex. Civ. App. 356, 1844
v. Mathes (Tex. Civ. App.), 73 S. W. 411, 2388
v. Matula, 79 Tex. 577, 1580, 2067, 2068
v. Matula (Tex.), 19 S. W. 376, 2826, 2827
v. Matzdorf (Tex. Civ. App.), 107 S. W. 882, 1794
v. Matzdorff, 102 Tex. 42, 1794
v. Mohrmann, 42 Tex. Civ. App. 374, 1948
v. Moore, 59 Tex. 64, 1801
v. Morrison (Tex. Civ. App.), 102 S. W. 143, 2882, 2884
v. Mortson, 31 Tex. Civ. App. 142, 2856
v. Mud Creek &c. Co., 1 Tex. Civ. App. 169, 1187, 1291
v. Murray (Tex. Civ. App.), 99 S. W. 144, 1655, 1671, 2056
v. Noelke (Tex. Civ. App.), 110 S. W. 82, 2351
v. Parsley, 6 Tex. Civ. App. 150, 2388
v. Paschall, 41 Tex. Civ. App. 357, 2855, 2856, 2858
v. Patillo, 45 Tex. Civ. App. 572, 2481
v. Perry, 36 Tex. Civ. App. 414, 1858
v. Pfeufer, 56 Tex. 66, 1167, 1178, 1273, 1310, 1346

[*References are to Sections—Vol. I,* §§ 1-706; *Vol. II,* §§ 710-1377; *Vol. III,* §§ 1380-1815; *Vol. IV,* §§ 1820-2375; *Vol. V,* §§ 2380-2902.]

Galveston &c., R. Co. v. Pitts (Tex. Civ. App.), 42 S. W. 255, 1824
v. Polk (Tex.), 28 S. W. 353, 1750
v. Rutledge (Tex.), 37 S. W. 176, 2767
v. Schmidt (Tex. Civ. App.), 25 S. W. 452, 2213
v. Sherwood (Tex. Civ. App.), 67 S. W. 776, 1844
v. Short (Tex. Civ. App.), 25 S. W. 142, 2271, 2366
v. Silegman (Tex. Civ. App.), 23 S. W. 298, 2338, 2342
v. Smith, 76 Tex. 611, 1897, 1901, 1904
v. Smith, 81 Tex. 479, 2512, 2513, 2514
v. Smith (Tex. Civ. App.), 28 S. W. 110, 2211, 2807
v. Smith, 2 Wills. Civ. Cas. Ct. App. (Tex.) 138, 2777
v. Snead, 4 Tex. Civ. App. 31, 2882
v. Sparks (Tex. Civ. App.), 162 S. W. 943, 2269
v. State, 81 Tex. 572, 699
v. State (Tex. Civ. App.), 194 S. W. 462, 853
v. Stoy, 44 Tex. Civ. App. 448, 1853, 2858, 2880
v. Tait, 63 Tex. 223, 1234
v. Templeton, 87 Tex. 42, 1836, 1859, 2800
v. Texas, 210 U. S. 217, 917, 919, 923
v. Thompson (Tex.), 23 S. W. 930, 2772
v. Thompson (Tex. Civ. App.), 23 S. W. 1019, 2737
v. Thornsberry (Tex.), 17 S. W. 521, 2791, 2851, 2863, 2892
v. Tuckett (Tex. Civ. App.), 25 S. W. 150, 2349, 2747, 2769
v. Tuckett (Tex. Civ. App.), 25 S. W. 670, 2349, 2754
v. Turner, 1 Tex. Civ. App. 344, 1734
v. Turner (Tex. Civ. App.), 23 S. W. 83, 2866
v. Udalle (Tex. Civ. App.), 91 S. W. 330, 2708, 2800
v. United States, 199 Fed. 891, 1993
v. Van Winkle, 3 Wills. Civ. Cas. Ct. App. (Tex.) 443, 2742, 2758
v. Vollrath, 40 Tex. Civ. App. 46, 1515, 2472, 2893, 2894
v. Walker 48 Tex. Civ. App. 52, 2056
v. Wallace, 223 U. S. 481, 2053, 2171
v. Warnecke, 43 Tex. Civ. App. 83, 1763
v. Warnken, 12 Tex. Civ. App. 645, 2348
v. Williams (Tex. Civ. App.), 25 S. W. 311, 2734
Galveston, &c., R. Co. v. Williams (Tex. Civ. App.), 25 S. W. 1019, 2737, 2744
v. Woodbury (U. S.), 41 Sup. Ct. 114, 2529
v. Worcester (Tex. Civ. App.), 100 S. W. 990, 2880
v. Worth, 53 Tex. Civ. App. 351, 1843
v. Worthy, 87 Tex. 459, 2068
v. Zantzinger, 92 Tex. 365, 2849
v. Zantzinger (Tex. Civ. App.), 49 S. W. 677, 2900
Galveston &c. Co. v. Bibb, 3 Tex. Civ. App. 330, 1384
v. Gulf &c. R. Co., 72 Tex. 454, 1298
Galvin v. McConnell, 53 Tex. Civ. App. 486, 623
v. Old Colony R. Co., 162 Mass. 533, 1842
Galway v. Metropolitan El. R. Co., 128 N. Y. 132, 1178
Galwey v. Baker, 5 Cl. & Fin. 157, 513
Gamacho v. Hamilton Co., 73 N. Y. St. 457, 337
Gamble v. Great Western R. Co., 3 Up. Can. Er. & App. 163, 2517
v. McCrady, 75 N. Car. 509, 1304, 1335
v. Mullin, 74 Iowa 99, 2697
v. Queens County, &c. Co., 123 N. Y. 91, 106, 549, 732
Gamble-Robinson Commission Co. v. Chicago &c. R. Co., 168 Fed. 161, 2360, 2557, 2576
v. Union Pac. R. Co., 262 Ill. 400, 2168
Gammage v. Georgia Southern R. Co., 65 Ga. 614, 1350
Gammino v. Dedham, 164 Fed. 593, 1401, 1402
Gandy v. Chicago &c. R. Co., 30 Iowa 420, 1745, 1769
Gangawer v. Philadelphia &c. R. Co., 168 Pa. St. 265, 1666
Ganiard v. Rochester City &c. R. Co., 50 Hun (N. Y.) 22, 1550, 2842
Ganly v. Brooklyn City R. Co., 7 N. Y. S. 854, 1550
Gann v. Chicago &c. R. Co., 65 Mo. App. 670, 2726
v. Chicago &c. R. Co., 72 Mo. App. 34, 2259, 2750
v. Nashville &c. R. Co., 101 Tenn. 380, 1878, 1895, 1899
v. Northeastern R. Co., 57 Fed. 417, 752
Gannaway v. Puget Sound &c. Co., 77 Wash. 655, 1535
Gannon v. Chicago &c. R. Co., 141 Iowa 37, 2388, 2411, 2472
v. New Orleans R. Co., 48 La. Ann. 1002, 1537
Gano v. Chicago, &c. R. Co., 60 Wis. 12, 405
v. Minneapolis Railroad, 114 Iowa 713, 779
Gans, Ex parte, 17 Fed. 471, 796
Ganther v. Jenks & Co., 76 Mich. 510, 307

[*References are to Sections—Vol. I,* §§ 1-706; *Vol. II,* §§ 710-1377; *Vol. III,* §§ 1380-1815; *Vol. IV,* §§ 1820-2375; *Vol. V,* §§ 2380-2902.]

Garber v. Joline, 119 N. Y. S. 1070, 1552
v. St. Louis &c. R. Co. (Tex. Civ. App.), 118 S. W. 857, 1648, 2709
Garberson v. Trans-Continental Freight Co., 51 Wash. 213, 2107
Garbracnt v. Commonwealth 96 Pa. St. 449, 2127
Garbutt Lumber Co. v. Georgia R. &c. Co. 111 Ga. 714, 1291
Gard v. Callard, 6 M. & S. 69, 2362
Garden Grove Bank v. Humeston &c. R. Co., 67 Iowa 526, 2137
Garden Gully, &c. Co. v. McLister, L. R. 1 App. Cas. 39, 175, 177, 300
Gardiner v. New York &c. R. Co., 201 N. Y. 387, 2526, 2529
Garnder, In re, 84 Kans. 264, 791, 1483
Gardner v. Air Line Co., 97 Ga. 482, 2479
v. Blaine Co., 15 Idaho 698, 1372
v. Boston &c. R. Co., 9 Cush. (Mass.) 1, 1235
v. Boston &c. R. Co., 204 Mass. 213, 2397
v. Brookline, 127 Mass. 358, 1259, 1334
v. Detroit &c. R. Co., 97 Mich. 240, 1661, 1667, 1678
v. Detroit St. R. Co., 99 Mich. 182, 2709
v. Georgia &c. R. Co., 117 Ga. 522, 1208
v. Hamilton, &c. Ins. Co., 33 N. Y. 421, 377
v. Haney, 86 Ind. 17, 1030
v. Interborough Rapid Transit Co., 45 Misc. (N. Y.) 424, 2407
v. James, 5 R. I. 235, 390
v. London, &c. R. Co., Law R. 2 Ch. App. 201, 558, 560, 561, 621, 622, 623
v. Martin, 123 Miss. 218, 2866
v. Metropolitan St. R. Co., 223 Mo. 389, 1519, 2481, 2498
v. Michigan Cent. R. Co., 150 U. S. 349, 1827, 1829, 1831, 1834, 2713
v. Michigan &c. R. Co, 58 Mich. 584, 1829
v. Mobile, &c. R. Co., 102 Ala. 635, 596
v. New Haven &c. R. Co., 51 Conn. 143, 2435, 2476, 2499
v. Newburgh, 2 Johns Ch. (N. Y.) 162, 730, 1194, 1240
v. St. Louis &c. R. Co., 117 Mo. App. 138, 2843
v. School Dist., 34 Okla. 716, 1102
v. Southern R. Co., 127 N. Car. 293, 2268
v. State, 21 N. J. L. 557, 898
v. Templeton St. R. Co., 184 Mass. 294, 1482
v. Walsh, 95 Mich. 505, 136
v. Watson, 13 Ill. 347, 575
Gardner, &c. Bank v. Taber-Prang, &c. Co., 189 Mass. 363, 367
Garey v. St. Joe Min. Co., 32 Utah 497, 170
Garfield v. Hartford &c. St. R. Co., 80 Conn. 260, 1532
Gargan v. West End St. R. Co., 176 Mass. 106, 1544, 1551
Garland v. Maine Cent. R. Co., 85 Maine 519, 1673
v. Montgomery County, 87 Ala. 223, 1001
v. Wynn, 20 How. (U. S.) 6, 985
Garlich v. Northern Pac. R. Co., 131 Fed. 837, 1659
Garlick v. Pittsburgh &c. R. Co., 67 Ohio St. 223, 1171
Garlington v. Ft. Worth &c. R. Co., 34 Tex. Civ. App. 274, 2750
Garmoe v. Sturgeon, 65 Iowa 147, 1308, 1312
Garner v. Metropolitan St. R. Co., 128 Mo. App. 401, 1859
v. St. Louis, &c., R. Co., 79 Ark. 353, 2115
v. Second Nat. Bank, 66 Fed. 369, 755
v. Trumbull, 94 Fed. 321, 1795
Garnett v. Jacksonville &c. R. Co., 20 Fla. 889, 1437
v. Richardson, 35 Ark. 144, 24, 215
Garngus v. Parke County, 39 Ind. 66, 1009
Garragan v. Iron Works, 158 Mass. 596, 1837
Garraher v. San Francisco &c. R. Co., 81 Cal. 98, 1658
Garrahy v. Kansas City &c. R. Co., 25 Fed. 258, 1897, 1911
Garrard v. Pittsburgh, &c., R. Co., 29 Pa. St. 154, 549
Garrett v. Burlington, &c. Co., 70 Iowa 697, 696
v. Chicago &c. R. Co., 36 Iowa 121, 1766
v. Dillsburg, &c. R. Co., 78 Pa. St. 465, 120, 124, 201
v. Illinois Cent. R. Co., 126 Fed. 406, 1647, 1788
v. Kansas, &c. Co., 113 Mo. 330, 106
v. Lake Roland El. R. Co., 79 Md. 277, 9, 1231, 1435, 1441
v. Louisville &c. R. Co., 197 Fed. 715, 1972, 1974, 2048
v. Louisville &c. R. Co., 235 U. S. 308, 1970, 1972, 1978, 1979
v. Memphis, 5 Fed. 860, 1119
v. People's R. Co., 6 Penn. (Del.) 29, 1445, 1514
v. St. Louis, 25 Mo. 505, 1185
v. Southern R. Co., 101 Fed. 102, 1766
v. Waddell (1911), Se. Ct. Sess. 1168
Garretzen v. Duenckel, 50 Mo. 104, 251
Garrick v. Florida &c. R. Co., 53 S. Car. 448, 2067, 2699
Garricott v. New York State Rys., 223 N. Y. 9, 228, 229, 233
Garrison v. Baggage Transp. Co., 94 Mo. 130, 2726
v. New York, 21 Wall. (U. S.) 196, 1365
v. St. Louis &c. R. Co., 92 Ark. 437, 1654, 1668, 1800

[*References are to Sections—Vol. I,* §§ 1-706; *Vol. II,* §§ 710-1377; *Vol. III,* §§ 1380-1815; *Vol. IV,* §§ 1820-2375; *Vol. V,* §§ 2380-2902.]

Garrison v. Technic, &c., Works, 55 N. J. Eq. 708, 147
v. Texas, &c. R. Co., 10 Tex. Civ. App. 136, 665
Garrison v. United R. & El. Co., 97 Md. 347, 1554, 2417
Garside v. Trent &c. Navigation, 4 T. R. 581, 2212
Garteiser v. Galveston &c. R. Co., 2 Tex. Civ. App. 230, 1648
Garth v. Caldwell, 72 Mo. 622, 2714
Gartner v. Chicago &c. R. Co., 71 Nebr. 444, 1384
Garton v. Bristol &c. R. Co., 1 B. & S. 112, 419, 2097, 2216, 2362
v. Great Western R. Co., 5 C. B. (N. S.) 669, 2559
Gartside Coal Co. v. Maxwell, 22 Fed. 197, 215
Garvan v. New York Cent. &c. R. Co., 210 Mass. 275, 2127
Garver v. Kent, 70 Ind. 428, 620, 654
Garvey v. Long Island R. Co., 159 N. Y. 323, 1240
Garvich v. United Rys. &c. Co., 101 Md. 239, 1514
Garvik v. Burlington &c. R. Co., 124 Iowa 691, 2489
v. Burlington &c. R. Co., 131 Iowa 415, 2489, 2887
Garvin v. Daussman, 114 Ind. 429, 929, 1304
Garwood v. New York &c. R. Co., 17 Hun (N. Y.) 356, 1352
v. New York Cent. R. Co., 83 N. Y. 400, 1205, 1233
Gary v. Chicago &c. R. Co., 49 Mont. 524, 2115
v. Geisel, 59 Ind. App. 565, 1670
v. Railway Co., 17 Tex. Civ. App. 129, 2388
v. Wells &c. R. Co. (Tex. Civ. App.), 40 S. W. 845, 2844
Gascoigne v. Metropolitan &c. R. Co., 239 Ill. 18, 2493
Gashwiler v. Willis, 33 Cal. 11, 195, 243, 297, 404
Gaskell v. Viquesney, 122 Ind. 244, 581
Gaskins v. Southern R. Co., 151 N. Car. 18, 2703
Gaslight, &c. Co. v. Terrell, L. R. 10 Eq. 168, 696
Gasquet v. Crescent City, &c. Co., 49 Fed. 496, 104
Gass v. Astoria Veneer Mills, 134 App. Div. (N. Y.) 184, 2149
v. Missouri Pac. R. Co., 57 Mo. App. 574, 1671
v. New York &c. R. Co., 99 Mass. 220, 2124, 2125, 2181, 2183, 2184
Gassenheimer v. Western R. Co., 175 Ala. 319, 1805
Gasser v. Sun Fire Office, 42 Minn. 315, 579
Gast v. Northern Pac. Ry. Co., 28 N. Dak. 118, 2694
Gaston v. Bristol &c. R. Co., 1 Best. & S. 112, 2560
v. Gainesville R. Co., 120 Ga. 516, 1154, 1171
Gastonia v. McEntee &c. Co., 131 N. Car. 363, 1404
Gasway v. Atlanta &c. R. Co., 58 Ga. 216, 1805, 2402, 2489
Gatch v. Des Moines, 63 Iowa 718, 1304
Gates v. Barrett, 79 Ky. 295, 904
v. Boston Air Line, &c. R. Co., 53 Conn. 333, 579, 610, 612, 613, 1198
v. Buchi, 12 U. S. 69, 755
v. Burlington &c. R. Co., 39 Iowa 45, 1582, 1722
v. Chicago, &c. R. Co., 82 Iowa 527, 6
v. Chicago &c. R. Co., 42 Nebr. 379, 2146, 2231, 2288, 2291
v. Chicago &c. R. Co., 4 S. Dak. 433, 1824
v. Colfax Northern R. Co., 177 Iowa 690, 1352, 1353
v. Detroit &c. R. Co., 158 Mich. 447, 2286, 2287
v. Kansas City, &c., Ry. Co., 111 Mo. 28, 1441, 1577
v. Railroad, 53 Conn. 333, 494
v. Ryan, 37 Fed. 154, 2361
v. Salmon, 35 Cal. 576, 1152
Gateward's Case, 6 Coke 60, 1172
Gatliffe v. Bourne, 4 Bing. (N. Car.) 314, 2298, 2304
Gatlin v. Atlantic Coast Line R. Co., 179 N. Car. 433, 2730
Gatling Gun, &c., Re, 62 L. T. R. 312, 102
Gatton v. Chicago &c. R. Co., 95 Iowa 112, 2366, 2367, 2545, 2546
Gatz v. Highland &c. R. Co., 165 Mo. 211, 1167
Gatzow v. Buening, 106 Wis. 1, 2734
Gaudette v. Boston &c. R. Co., 74 N. H. 597, 1840
Gauley &c. R. Co. v. Vencill, 73 W. Va. 650, 1207
Gault Lumber Co. v. Atchison &c. Ry. Co., 37 Okla. 24, 2371
Gaus &c. Co. v. St. Louis &c. R. Co., 113 Mo. 308, 1437
Gause v. Bullard, 16 La. Ann. 197, 956
v. Clarksville, 5 Dill. (U. S.) 165, 1106, 1111
v. Clarksville, 1 Fed. 353, 1091
v. Clarksville, 1 McCr. (U. S.) 78, 1103
Gavett v. Manchester &c. R. Co., 82 Mass. 501, 2472
Gavin v. Chicago, 97 Ill. 66, 1798
v. Vance, 33 Fed. 84, 754
Gay v. Boston &c. R. Co., 141 Mass. 407, 1624, 1626
v. Bradstreet, 49 Maine 580, 1048
v. Caldwell, 3 Ky. 63, 1344
v. Essex Elec. St. R. Co., 159 Mass. 242, 2805
v. Essex &c. R. Co., 159 Mass. 238, 1800
v. Hudson River, &c., Co., 173 Fed. 1003, 662
v. New Orleans Pacific R. Co., 32 La. Ann. 277, 1352
Gaylord v. Fort Wayne, &c. R. Co., 6 Biss. (U. S.) 286, 59, 636
v. Sanitary Dist. 204 Ill. 576, 1190, 1193, 1455

[*References are to Sections—Vol. I,* §§ 1-706; *Vol. II,* §§ 710-1377; *Vol. III,* §§ 1380-1815; *Vol. IV,* §§ 1820-2375; *Vol. V,* §§ 2380-2902.]

Gaynor's Case, 217 Mass. 86, 2032
Co., 100 Mass. 208, 1645, 1646, 1647, 2404, 2411, 2471
Gazelle, The, 128 U. S. 474, 2312, 2360, 2364
G. B. Merkle Co. v. Lehigh Val. R. Co., 271 Fed. 989, 2575
Gear v. Chicago, C. & D. R. Co., 43 Iowa 83, 1282, 1489
v. Dubuque &c. R. Co., 20 Iowa 523, 1314, 1323, 1326, 1371
Geary v. Metropolitan St. R. Co., 73 App. Div. (N. Y.) 441, 2069
Gebhard v. Detroit &c. R. Co., 79 Mich. 586, 1686
Gebhart v. St. Louis Transit Co., 97 Mo. App. 373, 1530
Geddes v. Toronto, &c. R. Co., 14 U. C. C. P. 513, 545
Geddings v. Atlantic Coast Line R. Co., 91 S. Car. 477, 1802
Geddis v. Northwestern Trust Co., 23 S. Dak. 531, 703
Gee v. Gee, 190 U. S. 557, 779
v. Metropolitan R. Co., L. R. 8 Q. B. 161, 2481
Geer v. Mathieson Alkali Works, 190 U. S. 428, 718
v. Michigan Cent. R. Co., 142 Mich. 511, 860
Geerds v. Ann Arbor &c. R. Co., 181 Mich. 12, 1696, 1714
Gehring v. Atlantic City R. Co., 75 N. J. L. 490, 1668, 1673, 1676, 1680
Geibel v. Elwell, 19 App. Div. (N. Y.) 285, 1933
Geiger v. Hussey, 63 Ala. 338, 1416
v. Western Maryland R. Co., 41 Md. 4, 847, 1399, 1406
Geiger-Jones Co. v. Turner, 230 Fed. 233, 2544
Geiler v. Manhattan R. Co., 11 Misc. (N. Y.) 413, 2699
Geiser v. St. Louis &c. R. Co., 1 Mo. App 672, 1723
Geismer v. Lake Shore &c. R. Co., 102 N. Y. 563, 2207, 2233, 2288, 2349
v. New York &c. R. Co., 102 N. Y. 563, 2207
Geisse v. Beall, 5 Wis. 224, 648
Geist v. Detroit City R. Co., 91 Mich. 446, 1658, 2717
Geitz v. Milwaukee City R. Co., 72 Wis. 307, 1541, 1552, 2484
Geloneck v. Dean &c. Co., 165 Mass. 202, 1940
Gelpcke v. Dubuque, 1 Wall. (U. S.) 175, 2, 926, 1096, 1100, 1116
Gelpeke v. Milwaukee, &c. R. Co., 11 Wis. 454, 648
Gemmell v. Davis, 75 Md. 546, 114, 115, 116, 352, 356
Gendreau v. Minneapolis &c. R. Co., 99 Minn. 38, 1652
General Elec. R. v. Chicago &c. R., 184 Ill. 588, 1452, 1515
v. Southern R. Co., 72 S. Car. 251, 2146, 2147, 2291
v. Whitney, 74 Fed. 664, 662
General Estates Co., In re L. R. 3 Ch. 758, 549
General Fire Extinguisher Co. v. Carolina &c. R. Co., 137 N. Car. 278, 2205
Gen. Ins. Co. v. U. S. Ins. Co., 10 Md. 517, 310
General Mut. Ins. Co. v. Sherwood, 14 How. (U. S.) 351, 2267
General Oil Co. v. Crane, 209 U. S. 211, 913
General South American Co., In re, L. R. 2 Ch. D. 337, 562, 570
General Steam Nav. Co. v. Rolt, 6 C. B. (U. S.) 550, 1404
Genesee School Dist. v. McDonald, 98 Pa. St. 444, 288
Genet v. Brooklyn, 99 N. Y. 296, 1194
Geneva v. Burnett, 65 Nebr. 464, 2817
v. Fenwick, 159 App. Div. Div. (N. Y.) 621, 1058
Geneva, &c., R. Co. v. New York, &c., R. Co., 163 N. Y. 228, 1459, 1508, 1515
v. Sage, 35 Hun (N. Y.) 95, 2375
Gent v. Manufacturers', &c., Co., 107 Ill. 652, 20
Gentry v. Griffith, 27 Tex. 461, 1186
Geoghegan v. Atlas, &c., R. Co., 146 N. Y. 369, 1847, 1866
v. Third Ave. R. Co., 51 App. Div. (N. Y.) 369, 2807, 2840
George v. Central R., &c., Co., 101 Ala. 607, 187, 190, 199, 414
v. Chicago, &c., R. Co., 214 Mo. 551, 2344
v. Chicago, &c., R. Co., 57 Mo. App. 358, 2276, 2747
v. Consolidated Lighting Co., 87 Vt. 411, 803
v. Glasgow Coal Co., 99 L. T. 782, 2029
v. Los Angeles R. Co., 126 Cal. 357, 1543
v. Oxford, 16 Kans. 72, 1050
v. St. Louis, &c., R. Co., 34 Ark. 613, 2397, 2498
v. Tate, 102 U. S. 564, 2066
v. Tennessee, &c., Co., 184 Fed. 951, 760
George B. Swift Co. v. Dolle, 39 Ind. App. 653, 1422
Geo. D. Shore Bro. v. Baltimore, &c., R. Co., 76 S. Car. 472, 2553
George Dumois, The, 88 Fed. 537, 2750
George F. Ditman Boot, &c., Co. v. Keokuk, &c., R. Co., 91 Iowa 416, 2513
George H. Sampson Co. v. Commonwealth, 202 Mass. 362, 1414
George N. Pierce Co. v. Wells Fargo & Co., 236 U. S. 278, 2268, 2277
George's Creek Coal Co. v. New Central Coal Co., 40 Md. 425, 1342, 1365
George, &c., Brewing Co. v. Wood, 27 Ky. L. 1012, 1908
George, &c., R. Co. v. Davis, 92 Ala. 300, 1842
Georgetown v. Alexandria Canal Co., 12 Pet. (U. S.) 91, 729
Georgetown Water, &c., Co. v. Neale, 137 Ky. 197, 2848

[*References are to Sections—Vol. I,* §§ 1-706; *Vol. II,* §§ 710-1377; *Vol. III,* §§ 1380-1815; *Vol. IV,* §§ 1820-2375; *Vol. V,* §§ 2380-2902.]

Georgetown, &c., R. Co. v. Doyle, 9 Colo. 549, 1385
v. Eagles, 9 Colo. 544, 1157, 1380, 1384, 1385, 2841
v. Smith, 25 App. (D. C.) 259, 1519
Georgetown, &c., Trac. Co. v. Mulholland, 25 Ky. L. 578, 1452, 1504
Georgia v. Atlantic, &c., R. Co., 3 Wood (U. S.) 434. 566
v. Chicago, &c., R. Co., 51 Wis. 603, 2061
Georgia Cent. R. Co. v. Alabama, &c., R. Co., 130 Ala. 559, 1365
v. Cannon, 106 Ga. 828, 2823
v. Perkerson, 112 Ga. 923, 2067
Georgia Granite R. Co. v. Venable, 129 Ga. 341, 1370
Georgia Midland, &c., R. Co. v. Columbus, &c., R. Co., 89 Ga. 205, 730, 1598, 1606, 1615
Georgia Pac. R. Co. v. Davis, 92 Ala. 300, 1856, 1861, 1879, 1901, 2708, 2814
v. Dooley, 86 Ga. 294, 1840
v. Gaines, 88 Ala. 377, 372
v. Hughart, 90 Ala. 36, 2167, 2190, 2268, 2756
v. Hughes, 87 Ala. 610, 1675, 1729
v. Lee, 92 Ala. 262, 1671
v. Love, 91 Ala. 432, 2483, 2498
v. Wilks, 86 Ala. 478, 30, 372, 454, 1220
Georgia R. & Elec. Co. v. Baker, 120 Ga. 991, 2866
v. Clarke, 97 Ga. 706, 2415
Georgia R. Co. v. Creety, 5 Ga. App. 424, 2367
v. Homer, 73 Ga. 251, 2866
v. Johnson, 113 Ga. 589, 2506
v. Martin, 138 Ala. 531, 1810
v. Williams, 74 Ga. 723, 2826
Georgia R., &c., Co. v. Baker, 125 Ga. 562, 2415, 2429, 2866
v. Decatur, 137 Ga., 537, 950, 958
v. Eskew, 86 Ga. 641, 2846, 2866
v. Haas, 127 Ga. 187, 530, 539, 1724
v. Hayden, 71 Ga. 518, 2841
v. J. M. High Co., 15 Ga. App. 243, 1376
v. McAllister, 126 Ga. 447, 2707
v. Mooney, 147 Ga. 212, 1326
v. Murden, 86 Ga. 434, 2383
v. Phillips, 93 Ga. 801, 2513
v. Radford, 144 Ga. 22, 2898
v. Railroad Com., 149 Ga. 1, 2599
v. Smith, 128 U. S. 174, 3, 54, 791, 797, 811, 812, 936, 1570, 2416
v. Tice, 124 Ga. 459, 2865
Georgia Southern R. Co. v. Bigelow, 68 Ga. 219, 2422
v. Johnson, 121 Ga. 231, 2240, 2268, 2362, 2757
v. Reeves, 64 Ga. 492, 1161, 1167
v. Sanders, 111 Ga. 128, 1720
v. Small, 87 Ga. 355, 1247
Georgia Southern, &c., R. Co. v. Barton, 101 Ga. 466, 555
v. Corry, 149 Ga. 295, 2456
v. Mercantile Trust, &c., Co., 94 Ga. 306, 26
v. Thomas, 18 Ga. App. 511, 1793
Georgia, &c., Elec. Co. v. Reeves, 123 Ga. 697, 1549, 2793
Georgia, &c., R. Co. v. Asmore, 88 Ga. 529, 2486
v. Beatie, 66 Ga. 438, 2257, 2270, 2330
v. Bennefield, 138 Ga. 670, 720
v. Berry, 78 Ga. 744, 2846
v. Blish Milling Co., 15 Ga. App. 142, 2146
v. Blish Milling Co., 241 U. S. 190, 2187, 2274, 2576, 2645
v. Brooks, 84 Ala. 138, 1837, 1929, 1940
v. Brown, 86 Ga. 320, 1944
v. Brown, 120 Ga. 380, 2415
v. Cole, 68 Ga. 623, 2188, 2189
v. Cosby, 97 Ga. 299, 1943
v. Crawley, 87 Ga. 191, 1734
v. Dougherty, 86 Ga. 744, 250, 2417
v. Elliott, 3 Ga. App. 773, 2238
v. Evans, 87 Ga. 673, 1646
v. Forrester, 96 Ga. 428. 2190
v. Fullerton, 79 Ala. 298, 1734
v. Gaines, 88 Ala. 377, 2698
v. Gann, 68 Ga. 350, 2256, 2265
v. Goldwire, 56 Ga. 196, 1935
v. Greer, 2 Ga. App. 516, 2270
v. Hallman, 97 Ga. 317, 1881
v. Harris, 83 Ga. 393, 1720
v. Hart, 60 Ga. 550, 198, 1301
v. Ivey, 73 Ga. 499, 782, 1935
v. Keating, 99 Ga. 308, 2850, 2870
v. Keener, 93 Ga. 808, 2268, 2276
v. Knight, 11 Ga. App. 489, 2313
v. McCurdy, 45 Ga. 288, 2472, 2497
v. Maddox, 116 Ga. 64, 53, 411, 413, 493, 495, 509, 850, 1125, 1384, 1397, 1382, 2228
v. Marchman, 121 Ga. 235, 2115, 2123
v. Miller, 90 Ga. 571, 782, 2708
v. Monroe, 49 Ga. 373, 1729
v. Murrah, 85 Ga. 343, 2191, 2373
v. Neely, 56 Ga. 540, 1695, 1725
v. Nelms, 78 Ga. 301, 982
v. Nelms, 83 Ga. 70, 1821, 1832, 1837, 1876, 1940
v. O'Shields, 90 Ala. 29, 1813
v. Parks, 93 Ga. 228, 1673
v. Pattison, 112 Ga. 468, 2298
v. Pound, 111 Ga. 6, 2290, 2298, 2731
v. Propst, 83 Ala. 518, 4, 344, 1832, 1836, 1845, 1872, 1933, 2400
v. Propst, 85 Ala. 203, 1933, 2800
v. Ray, 84 Ga. 376, 728, 1447
v. Reid, 91 Ga. 377, 2268, 2347
v. Ridlehuber, 38 S. Car. 308, 1293
v. Scott, 38 S. Car. 34, 1273
v. Smith, 70 Ga. 694, 50, 796, 797, 798, 799, 805
v. Smith, 83 Ga. 626, 2191
v. Spears, 66 Ga. 485, 2270
v. Stollenwerck, 122 Ala. 539, 722
v. Strauss, 110 Ga. 189, 2829
v. Summer, 133 Ga. 134, 1770
v. Tapley, 144 Ga. 453, 2389
v. Thompson, 86 Ga. 327, 2512, 2513
v. Underwood, 90 Ala. 49, 2481
v. Wall, 80 Ga. 202, 1720

[*References are to Sections—Vol. I,* §§ 1-706; *Vol. II,* §§ 710-1377; *Vol. III,* §§ 1380-1815; *Vol. IV,* §§ 1820-2375; *Vol. V,* §§ 2380-2902.]

Georgia, &c., R. Co. v. Wallace, 122 Ga. 547, 2755
v. Watkins, 97 Ga. 381, 2495
v. Wood, 94 Ga. 124, 1805
v. Wright, 124 Ga. 596, 881
v. Wright, 125 Ga. 589, 890, 906
Gerardy v. Louisville, &c., R. Co., 52 Misc. (N. Y.) 466, 2420, 2470
Geraty v. Atlantic Coast Line R. Co., 211 Fed. 227, 2575
Gere v. New York, &c., R. Co., 19 Abb. N. Cas. 193, 497, 500, 518
Gerg v. Pennsylvania R. Co., 254 Pa. St. 316, 1649
Gerhard v. Bates, 2 El. & Bl. 476, 18
Gerhart v. Railroad Co., 110 Mo. App. 105, 2405
Gerke, &c., Co. v. Louisville, &c., Co., 4 I. C. C. 267, 2565
v. Louisville, &c., 5 I. C. C. 596, 2560
Gerken v. Interborough Rapid Transit Co., 68 Misc. (N. Y.) 389, 1438
Gerlach v. Detroit United Ry., 171 Mich. 474, 2399
Gerling v. Baltimore, &c., R. Co., 151 U. S. 673, 757
Germain v. Montreal, &c., R. Co., 6 Low. Can. 172, 2399
German v. Chicago, &c., R. Co., 38 Iowa 127, 2333
German Am. Ins. Co. v. Southern R. Co., 77 S. Car. 467, 1760
German Am. Trust Co. v. Lafayette, &c., Co., 52 Ind. App. 211, 1975, 2061
German Fire Ins. Co. v. Zonker, 57 Ind. App. 696, 2717
German Ins. Co. v. Manning, 95 Fed. 597, 1079
German Mining Co., In re, 4 DeG. M. & G. 19, 309
German National Bank's Receiver v. Nagel, 26 Ky. 748, 146
German Reformed Church v. Von Puechelstein, 27 N. J. Eq. 30, 711
German Savings Bank v. Franklin County, 128 U. S. 526, 1093, 1099, 1108, 1115
v. Wulfekuhler, 19 Kans. 60, 110
German, &c., Assn. v. Scholler, 10 Minn. 331, 470
German, &c., Bank v. Jefferson, 10 Bush (Ky.) 326, 114
Germania Ins. Co. v. Wisconsin, 119 U. S. 473, 753
Germania Sav. Bank v. Darlington, 50 S. Car. 337, 1085
Germania, &c., Asso. v. Wagner, 61 Cal. 349, 1422
Germania, &c., Ins. Co. v. Memphis, &c., R. Co., 72 N. Y. 90, 2137, 2143, 2257
Germantown Avenue, In re, 99 Pa. St. 479, 1377
Germantown Pass. R. Co. v. Fitler, 60 Pa. St. 124, 85, 128, 168, 174, 175, 177, 207, 209, 694
Germantown, &c., R. Co. v. Brophy, 105 Pa. St. 38, 2481
v. Walling, 97 Pa. St. 55, 1552, 2477
Gerrard v. La Crosse City R. Co., 113 Wis. 258, 1491
v. Omaha, &c., R. Co., 14 Nebr. 270, 1277, 1311
Gerren v. Hannibal, &c., R. Co., 60 Mo. 405, 1709, 1710
Gerrish v. New Haven Ice Co., 63 Conn. 9, 1901
Gerry v. American Exp. Co., 100 Maine 519, 2256
Gerstner v. New York Cent. R. Co., 81 App. Div. (N. Y.) 562, 1859
Gertgens v. O'Connor, 191 U. S. 237, 978
Gesas v. Oregon, &c., R. Co., 33 Utah 156, 1656, 1665
Gessner v. Metropolitan St. Ry. Co., 137 Mo. App. 47, 1532
Gest v. New Orleans, &c., R. Co., 30 La. Ann. 28, 627, 630
Getchell v. Chase, 124 Mass. 366, 723
Getchell, &c., Co. v. National Surety Co., 124 Iowa 617, 1404
Gettler v. Rhode Island Co., 31 R. I. 534, 1551
Getty v. Devlin, 54 N. Y. 403, 16, 18, 316
Gettysburg Nat. Bank v. Brown, 95 Md. 367, 120, 130
Gettysburg, &c., Assn. v. Electric R. Co., 2 Pa. Dist. 659, 1508
Getz's Appeal, 65 Pa. St. 1, 5, 53, 1132, 1205
Getz v. Philadelphia, &c., R. Co., 105 Pa. St. 547, 1278, 1311, 1312, 1354
Geveke v. Grand Rapids, &c., R. Co., 57 Mich. 589, 2855
Geyer v. Western Ins. Co., 3 Pittsburg (Pa.) 41, 115
Geyette v. Fitchburg R. Co., 162 Mass. 549, 1951
Geyser Mining Co. v. Salt Lake Bank, 16 Utah 163, 668
Geyser, &c., Co. v. Stark, 53 L. R. A. 684, 109
Ghormley v. Dinsmore, 51 N. Y. Super. Ct. 196, 2271
v. Dinsmore, 53 N. Y. Super. Ct. 36. 2743
Giant Powder Co. v. Oregon Pac. R., 42 Fed. 470, 1412, 1414, 1417
v. Oregon Western R. Co., 59 Ore. 236, 1412, 1415
Giardina v. St. Louis, &c., R. Co., 185 Mo. 330, 1551
Gibbes v. Greenville, &c., R. Co., 13 S. Car. 228, 569, 578
v. Greenville, &c., R. Co., 15 S. Car. 304, 552, 644, 671
Gibbon v. Paynton, 4 Burr. 2298. 2141, 2240, 2250
Gibbon v. United States, 166 U. S. 269, 1233
Gibbons' Case, 15 Ct. Cl. (U. S.) 174, 1403
Gibbons v. Bente, 51 Minn. 499, 123
v. Farwell, 63 Mich. 344, 2295, 2313
v. Grinsel, 79 Wis. 365, 123
v. McDougall, 26 Grant's Ch. (Ont.) 214, 584
v. Mahon, 136 U. S. 549, 92, 353, 366
v. Mainwaring, 9 Sim. 77, 639
v. Missouri, &c., R. Co., 40 Mo. App. 146, 1326

[*References are to Sections—Vol. I,* §§ 1-706; *Vol. II,* §§ 710-1377; *Vol. III,* §§ 1380-1815; *Vol. IV,* §§ 1820-2375; *Vol. V,* §§ 2380-2902.]

Gibbons v. Ogden, 9 Wheat. (U. S.) 1, 812, 2538, 2543, 2553
v. Ogden, 9 Wheat. (U. S.) 189, 922
v. Wilkesbarre, &c., R. Co., 155 Pa. St. 279, 1539
v. Wisconsin, &c., R. Co., 58 Wis. 335, 1750, 1768, 1769
v. Wisconsin, &c., R. Co., 66 Wis. 161, 1750, 1762
Gibbs, Ex parte, 1 Ch. D. 101, 2321
Gibbs v. Consolidated Gas Co., 130 U. S. 396, 421, 440, 443, 2556
v. Drew, 16 Fla. 147, 5
v. Great Western, &c., R. Co., L. R. 11 Q. B. D. 22, 1928, 1949
v. McNeeley, 118 Fed. 120, 2554
v. Rex (Can.), Ann. Cas. 1916 D, 709, 1329
Gibert v. Missouri Pac. Ry. Co., 91 Kans. 711, 1671
v. Washington City, &c., R. Co., 33 Grat. (Va.) 586, 551, 552, 598, 599, 650, 678
Gibler v. Quincy, &c., R. Co., 148 Mo. App. 475, 1937
Giblin v. Nat. S. S. Co., 8 Misc. (N. Y.) 22, 2333, 2775
Gibney v. St. Louis Transit Co., 204 Mo. 704, 2863
Gibson v. Adams Exp. Co., 187 Iowa 1259, 2338
v. American, &c., Exp. Co., 1 Hun (N. Y.) 387, 2145, 2301
v. Armstrong, 145 Minn. 35, 2847
v. Barbour, 100 N. Car. 192, 608
v. Bellingham, &c., Ry. Co., 213 Fed. 488, 1978
v. Brown, 44 Fed. 98, 2360
v. Burlington, &c., R. Co., 107 Iowa 596, 2803, 2815
v. Carruthers, 3 Mees. & W. 321, 2316
v. Chesapeake, &c., R. Co., 215 Fed. 24, 529, 531
v. Cranage, 39 Mich. 49, 1402
v. Culver, 17 Wend. (N. Y.) 305, 2290, 2298
v. East Tennessee, &c., R. Co., 30 Fed. 904, 2866
v. Erie, &c., R. Co., 63 N. Y. 449, 1824, 1827, 1829, 1879
v. Goldthwaite, 7 Ala. 281, 327, 472
v. Gwinn, 107 Mass. 126, 2373
v. Inman Packet Co., 111 Ark. 521, 2127
v. Iowa Cent. R. Co., 136 Iowa 415, 1710, 1730
v. Kansas City, &c., Co., 85 Kans. 346, 842
v. Leonard, 143 Ill. 182, 1785, 1787
v. Little Rock, &c., R. Co., 93 Ark. 439, 2181, 2223, 2224
v. Manufacturers', &c., Co., 144 Mass. 81, 717
v. Martin, 8 Paige Ch. (N. Y.) 481, 639
v. Mason, 5 Nev. 283, 43, 2380
v. Midland R. Co., 2 Ont. 658, 2056
v. Minneapolis, &c., R. Co., 55 Minn. 177, 1836
Gibson v. Northern, &c., R. Co., 22 Hun (N. Y.) 289, 1836
v. Pacific R. Co., 46 Mo. 163, 1823, 1859, 1881, 1895
v. South Eastern, &c., R. Co., 1 F. & F. 23, 1766
v. Southern Ry. Co., 140 Fed. 410, 1671
v. Stevens, 8 How. (N. Y.) 384, 2148
v. Sturge, 10 Exch. 622, 2360, 2363
v. United States, 166 U. S. 269, 1232, 1242
v. Western, &c., R. Co., 164 Pa. St. 142, 2066
Gier v. Los Angeles, &c., R. Co., 108 Cal. 129, 1944
Giesy v. Cincinnati, &c., R. Co., 4 Ohio St. 308, 454, 1185, 1188, 1205, 1249, 1261, 1301, 1330
Giffen v. Lewiston, 6 Idaho 231, 2862
Gifford v. New Jersey R. Co., 10 N. J. Eq. 171, 56, 186, 316, 433, 1352
v. Republican Valley, &c., R. Co., 20 Nebr. 533, 1367
v. Thompson, 115 Mass. 478, 353
Gignac v. Studebaker Corp., 186 Mich. 574, 2029
Gila Valley, G. & N. R. Co. v. Lyon, 203 U. S. 465, 1916
Gila Valley R. Co. v. Hall, 13 Ariz. 270, 2871
v. Hall, 232 U. S. 94, 1967
v. Lyon, 9 Ariz. 218, 1873
v. Lyon, 203 U. S. 465, 2699
Gilbart v. Dale, 5 Ad. & El. 543, 2187
Gilbert's Case, L. R. 5 Ch. App. C. 559, 108, 333
Gilbert v. Burlington, &c., R. Co., 128 Fed. 529, 1830, 1859, 1860, 1880, 1999
v. Chicago, &c., R. Co., 156 Iowa 440, 2202, 2331
v. Erie R. Co., 97 Fed. 747, 1671, 2695
v. Flint, &c., R. Co., 51 Mich. 488, 1682, 1804
v. Greeley, &c., R. Co., 13 Colo. 501, 1243
v. Guild, 144 Mass. 601, 1835, 1844, 1868
v. Kennedy, 22 Mich. 117, 2840
v. North London, &c., R. Co., 1 Cababe & E. 31, 2399
v. Savannah, &c., R. Co., 69 Ga. 396, 1157, 1380, 1384
v. Showerman, 23 Mich. 448, 729
v. Third Ave. R. Co., 22 J. & S. (N. Y.) 270, 2711
v. Washington City R. Co., 33 Grat. (Va.) 586, 528
v. West End St. R. Co., 160 Mass. 403, 2471
Gilbert Elevated R. Co., Matter of, 70 N. Y. 361, 1197
Gilbough v. Norfolk, &c., R. Co., 1 Hughes (U. S.) 410, 549
Gilcrest v. Gottschalk, 39 Iowa 311, 1422
Gilcrest Co. v. Des Moines, 128 Iowa 49, 850, 1426
Gildart v. Gladstone, 11 East 675, 52
Gile v. Stevens, 13 Gray (Mass.) 146, 450

[*References are to Sections—Vol. I,* §§ 1-706; *Vol. II,* §§ 710-1377; *Vol. III,* §§ 1380-1815; *Vol. IV,* §§ 1820-2375; *Vol. V,* §§ 2380-2902.]

Giles v. Austin, 62 N. Y. 486, 1167
v. East Line, &c., R. Co. (Tex.), 26 S. W. 1111, 66
v. Fauntleroy, 13 Md. 126, 2506
v. Hutt, 3 Exch. 18, 173
v. Stanton, 86 Tex. 620, 66, 704
v. Taff Vale R. Co., 2 El. & Bl. 822, 241, 339, 2118
Gilfillan v. Schmidt, 64 Minn. 29, 1396
v. Union Canal Co., 109 U. S. 401, 613
Gilkerson v. Atlantic, &c., R. Co., 99 S. Car. 426, 2456
Gilkeson v. Missouri Pac. R. Co., 222 Mo. 173, 2045
Gilkey v. Paine, 80 Maine 319, 353
Gilkinson v. The Scotland, 14 La. Ann. 417, 2746
Gill v. Atlantic, &c., R. Co., 27 Ohio St. 240, 1701, 1703
v. Balis, 72 Mo. 424, 102, 201, 503
v. Chicago, &c., R. Co., 117 Iowa 278, 1153, 1172
v. Erie R. Co., 151 App. Div. (N. Y.) 131, 2441
v. Great Eastern R. Co., 26 L. T. (N. S.) 945, 2471
v. Kentucky, &c., Co., 7 Bush (Ky.) 635, 26
v. Lake Charles, 122 La. 1019, 1460
v. Louisville, &c., R. Co., 165 Fed. 438, 1707, 1826
v. Manchester, &c., R. Co., L. R. 8 Q. B. 186, 2333, 2346
v. Milwaukee, &c., R. Co., 76 Wis. 293, 1291, 1327
v. New York Cab Co., 48 Hun (N. Y.) 524, 313
Gillam v. Sioux City, &c., R. Co., 26 Minn. 268, 788
Gillen's Case, 215 Mass. 96, 2036
Gillenwater v. Madison, &c., R. Co., 5 Ind. 339, 250, 2399
Gillespie v. Brooklyn Heights R. Co., 178 N. Y. 347, 2859
v. Ft. Wayne, &c., R. Co., 17 Ind. 243, 158
v. Gaston, 67 Tex. 599, 892
v. Grand Trunk, &c., R. Co., 150 Mich. 303, 1852
v. Louisville, &c., R. Co., 144 Mo. App. 508, 2337
v. McGowan, 100 Pa. St. 144, 1798
v. St. Louis, &c., R. Co., 6 Mo. App. 554, 2396, 2482, 2498
Gillett v. Balcom, 6 Barb. (N. Y.) 370, 575
v. Bowen, 23 Fed. 625, 278
v. Chicago, &c., Trust Co., 230 Ill. 373, 170
v. McGonigal, 80 Wis. 158, 1338
v. Western R. Co., 8 Allen (Mass.) 560, 1734
Gillette v. Aurora R. Co., 228 Ill. 261, 1187, 1199, 1201
Gillham v. Madison Co. R. Co., 49 Ill. 484, 1234, 1391
Gilliam v. Atlantic Coast Line R. Co. (N. Car.), 103 S. E. 10, 2660
v. South, &c., R. Co., 70 Ala. 268, 1805
Gilligan v. Denver, &c., R. Co., 43 Utah 543, 1788
v. New York, &c., R. Co., 1 E. D. Smith (N. Y.) 453, 2865
v. Providence, 11 R. I. 258, 1308
Gilliland v. Middlesex, &c., Traction Co., 67 N. J. L. 542, 1517
Gillingham v. Ohio River R. Co., 35 W. Va. 588, 1806, 2384, 2489
Gillis v. Bailey, 21 N. H. 149, 263, 299
v. Pennsylvania R. Co., 59 Pa. St. 129, 1647, 1786, 1787, 1794
Gillison v. Savannah, &c., R. Co., 7 S. Car. 173, 603, 1350
Gillshannon v. Stony Brook, &c., R. Co., 10 Cush. (Mass.) 228, 252, 1789, 1821, 1869, 1870, 1913, 2388, 2392
Gilman v. Brown, 115 Wis. 1, 2845
v. Eastern, &c., R. Co., 92 Mass. 233, 250, 1847, 1854, 1865, 1875, 1897, 2388
v. Eastern, &c. R. Co., 95 Mass. 433, 250, 2822, 2830
v. European &c. R. Co., 60 Maine 235, 1703
v. Gross, 97 Wis. 224, 133
v. Hall, 11 Vt. 510, 1403
v. Hudson River, &c. Co., 84 Wis. 60, 638
v. Illinois, &c. Co., 91 U. S. 603, 560, 724
v. Ketcham, 84 Wis. 60, 638
v. New Orleans, &c. R. Co., 72 Ala. 566, 549, 550
v. Philadelphia, 3 Wall. (U. S.) 713, 771, 1242, 1388, 2538, 2543
v. Sheboygan &c. R. Co., 37 Wis. 317, 603, 1350, 1351
v. Sheboygan &c. R. Co., 40 Wis. 653, 1285, 1346, 1350
Gilman, &c. R. Co. v. Kelly, 77 Ill. 426, 104, 265, 267, 1398
Gilman, &c., Co. v. Spencer, 76 Ill. 192, 1696
Gilmer v. Lime Point, 18 Cal. 229, 1181, 1186, 1194
v. Lime Point, 19 Cal. 47, 1314
v. Mobile &c. R. Co., 79 Ala. 569, 1167
v. Stone, 120 U. S. 586, 484
Gilmore v. Driscoll, 122 Mass. 199, 1387
v. European R. Co., 60 Maine 237, 788
v. Federal St. R. Co., 153 Pa. St. 31, 1529
v. Hannibal &c. R. Co., 67 Mo. 323, 2545
v. Northern &c. R. Co., 18 Fed. 866, 1871, 1896
v. Oxford &c. Co., 55 N. J. L. 39, 1897
v. Pittsburg &c. R. Co., 104 Pa. St. 275, 1261
v. Union Pac. R. Co., 18 Fed. 866, 1871
Gilpin v. Missouri &c. R. Co., 197 Mo. 319, 1713, 2713
Gilroy, In re, 85 Hun (N. Y.) 424, 1303

[*References are to Sections—Vol. I,* §§ 1-706; *Vol. II,* §§ 710-1377; *Vol. III,* §§ 1380-1815; *Vol. IV,* §§ 1820-2375; *Vol. V,* §§ 2380-2902.]

Gilson v. Board, 128 Ind. 65, 1011
v. Chouteau, 13 Wall. (U. S.) 92, 982, 986
v. Dayton, 123 U. S. 59, 1017, 1079, 1096, 1105
v. Delaware &c. R. Co., 65 Vt. 213, 1789, 2696
v. Jackson &c. R. Co., 76 Mo. 282, 2109, 2395, 2397
Gimbel v. Stolte, 59 Ind. 446, 1311
Ginn v. New Orleans R. &c. Co., 13 L. R. A. (N. S.) 601, 2485
v. Ogdensburg Transit Co., 85 Fed. 985, 2271
v. U. S. Railroad Adm. (S. Car.), 103 S. E. 548, 2659
Giordano v. Brandywine &c. Co., 3 Penn. (Del.) 423, 2830
Giozza v. Tiernan, 148 U. S. 657, 931
Gipe v. Pittsburgh &c. R. Co., 41 Ind. App. 156, 2083
Girard, Ex parte, 3 Wall. Jr. (U. S.) 263, 746
Girard v. Case Bros. Cutlery Co., 225 Pa. 327, 20
v. Kalamazoo, 92 Mich. 610, 2699
v. St. Louis &c. Co., 123 Mo. 358, 2066
Girard College &c. R. Co. v. Thirteenth &c. R. Co., 7 Phila. (Pa.) 620, 1141
Girard Ins. &c. Co. v. Cooper, 162 U. S. 529, 662
Girard &c. Co. v. Cooper, 51 Fed. 332, 650, 1399
Girardeau v. Southern Exp. Co., 48 S. Car. 421, 2746
Girardot v. Midland &c. R. Co., 4 R. & Can. Traf. Cas. 291, 2559
v. Midland &c. R. Co., 5 R. & Can. Traf. Cas. 60, 2560
Girtman v. Central &c. Co., 1 Ga. 173, 1696
Girvin v. New York Cent. R. Co., 166 N. Y. 289, 1805, 1806
Gissell v. Housatonic &c. R. Co., 54 Conn. 447, 1747
Given v. Western Union Tel. Co., 24 Fed. 119, 2383
v. Wright, 117 U. S. 648, 901
Givens v. Kentucky Cent. R. Co., 12 Ky. L. 950, 1795, 1799, 1800
v. Kentucky Cent. R. Co., 89 Ky. 231, 2048
v. Louisville &c. R. Co., 24 Ky. L. 1796, 1646, 2902
v. Southern R. Co., 94 Miss. 830, 1895, 1925, 1936, 1937
Glade Coal Co. v. Baltimore &c. R. Co., 10 I. C. C. 226, 2558
Gladson v. Minnesota, 166 U. S. 427, 804, 1143
Glaessner v. Anheuser-Busch &c. Co., 100 Mo. 508, 1426, 1457
Glaize v. South Carolina R. Co., 1 Strobh L. (S. Car.) 70, 33, 716
Glanz v. Chicago &c. Ry. Co., 119 Iowa 611, 1748, 1769, 1771, 1774
Glappa v. Detroit &c. R. Co., 179 Mich. 76, 1802
Glasco v. New York &c. R. Co., 36 Barb. (N. Y.) 557, 2510, 2519
Glascock v. Central &c. R. Co., 73 Cal. 137, 1661
v. Cincinnati &c. R. Co., 140 Ky. 720, 2472
Glaser v. Glenwood R. Co., 208 Pa. 328, 1202
v. Glenwood R. Co. 208 Pa. 330, 1219
Glasgow v. Metropolitan St. R. Co., 191 Mo. 347, 2699, 2846
v. Rowse, 43 Mo. 479, 946
v. St. Louis, 107 Mo. 198, 1436
Glasgow U. R. Co. v. Hunter, L. R. 2 H. L. Sc. 78, 1262
Glasier v. Rolls, 60 Law T. (N. S.) 59, 18
Glass v. Fritz, 148 Pa. St. 324, 1391
v. Goldsmith, 22 Wis. 488, 2140
v. Hazen Confectionery Co., 211 Mass. 99, 1844
v. Hope, 16 Grant (Upper Can.) Ch. 420, 177
v. Memphis &c. R. Co., 94 Ala. 581, 1646, 1785, 1795, 2827
Glassburn v. Deer, 143 Ind. 174, 1368
Glasscock v. Cent. Pas. R. Co., 73 Cal. 137, 2713
v. Chicago &c. R. Co., 86 Mo. App. 114, 2769, 2782
Glassey v. Hestonville &c. R. Co., 57 Pa. St. 172, 1801
Glavin v. Rhode Island Hospital, 12 R. I. 411, 2086
Glazer v. Flemington, 85 N. J. L. 384, 1042
Gleadell v. Thomson, 56 N. Y. 194, 2298, 2304, 2360, 2729
Gleason v. Detroit &c. R. Co., 73 Fed. 647, 1842
v. Goodrich Trans. Co., 32 Wis. 85, 2121, 2256, 2506, 2509, 2517
v. New York &c. R. Co., 159 Mass. 68, 1938
Gleaves v. Brick Church Tpk. Co., 1 Sneed (Tenn.) 491, 23, 120
Gleeson v. Virginia Midland R. Co., 140 U. S. 435, 1824, 2202, 2237, 2388, 2396, 2482, 2498, 2894
v. Virginia &c. R. Co., 5 Mack. (D. C.), 356, 2202, 2205
Glencoe v. People, 78 Ill. 382, 741
Glendanock, The, L. R. (1894) P. 226, 2276
Glenister v. Great Western &c. R. Co., 29 L. T. (N. S.) 423, 2465
Glenn v. Busey, 5 Mack. (D. C.) 233, 651
v. Cincinnati &c. R. Co., 157 Ky. 453, 1967
v. Claybaugh, 65 Md. 65, 691
v. Columbia &c. R. Co., 21 S. Car. 466, 2696
v. Howard, 81 Ga. 383, 168
v. Hunt, 120 Mo. 330, 203
v. Kittaning Brewing Co., 259 Pa. 510, 102
v. Lake Erie &c. R. Co., 165 Ind. 659, 2411
v. Lake Erie &c. R. Co. (Ind. App.), 73 N. E. 861, 2411
v. Liggett, 135 U. S. 533, 205

[*References are to Sections—Vol. I,* §§ 1-706; *Vol. II,* §§ 710-1377; *Vol. III,* §§ 1380-1815; *Vol. IV,* §§ 1820-2375; *Vol. V,* §§ 2380-2902.]

Glenn v. Philadelphia &c., Co., 206 Pa. St. 135, 2851
v. Sample. 80 Ala. 159, 168
v. Saxton, 68 Cal. 353, 168
v. Southern Exp. Co., 170 N. Car. 286, 2128
v. Southern Exp. Co., 86 Tenn, 594, 2271, 2274
v. Williams, 60 Md. 93, 207
v. Wray, 126 N. Car. 730, 1113
Glennen v. Boston &c. R. Co., 207 Mass. 497, 2395, 2397
Glens Falls, &c. Co. v. White, 18 Hun (N. Y.) 214, 304
Glenville v. St. Louis R. Co., 51 Mo. App. 629, 2698
Glick v. Baltimore &c. R. Co., 21 D. C. 363, 1425
v. Cumberland &c. R. Co., 124 Md. 308, 1681
Glidden v. Lucas, 7 Cal. 26, 2148
Glines v. Oliver &c. Min. Co., 108 Minn. 278, 1925
v. Supreme S. O. of I. H., 20 N. Y. S. 275, 40
Globe Accident Ins. Co. v. Reid, 19 Ind. App. 203, 717
Globe Elevator Co. v. Patterson, 134 Wis. 214, 913
Globe Pub. Co. v. State Bank, 41 Nebr. 175, 213, 215
Globe Works v. Wright, 106 Mass. 207, 327
Gloninger v. Pittsburgh R. Co., 139 Pa. St. 13, 395, 397, 545, 555
Gloucester Ferry Co. v. Pennsylvania, 114 U. S. 196, 41, 811, 912, 915, 923, 1388, 2553
Gloucester Water Co. v. Gloucester, 179 Mass. 365, 2588
Glover v. Atchison, &c., R. Co., 129 Mo. App. 563, 2866
v. Charleston, &c., R. Co., 57 S. Car. 228, 2808
v. Chicago, &c., R. Co., 54 Mont. 446, 1869, 2388
v. Girardease, &c., R. Co., 95 Mo. App. 369, 2373
Glover, The, 1 Brown Adm. 166, 2290
Glovinsky v. Cunard, &c., Co., 4 Misc. (N. Y.) 266, 2506
Gluck v. Baltimore, 81 Md. 315, 1277
Glymont Imp. Co. v. Toler, 80 Md. 278, 23
Glyn, &c., Co. v. East & West, &c., Co., L. R. 7 App. Cas. 591, 2151
Goan v. Ogden, &c., Ry. Co., 51 Utah 285, 1533
Goble v. Gale, 7 Blackf. (Ind.) 218, 1422
Godbold v. Branch Bank, 11 Ala. 191, 321
Godcharles v. Wigemam, 113 Pa. St. 431, 779, 1926
Goddard v. Chicago, &c., R. Co., 202 Ill. 362, 1451, 1457, 1508
v. Chicago, &c., R. Co., 54 Wis. 548, 1716
v. Ensler, 222 Ill. 462, 2068
v. Grand Trunk R. Co., 57 Maine 202, 1555, 2402, 2489, 2490, 2704, 2844
v. McIntosh, 161 Mass. 253, 1938
v. Merchants' Exchange, 9 Mo. App. 290, 222
Goddard v. Stockman, 74 Ind. 400, 1031, 1048
Godden v. Cowlin (1913), 1 K. B. 590, 2036
Godfrey v. Alton, 12 Ill. 29, 1172
v. Meridian R., &c., Co., 101 Miss. 565, 1550
v. Ohio, &c., R. Co., 116 Ind. 30, 651, 665, 2415
v. Pullman Co., 87 S. Car. 361, 2506, 2508
v. St. Louis Transit Co., 107 Mo. App. 193, 1890
Godshaw v. Struck, 109 Ky. 285, 260
Godwin v. Wilmington, &c., R. Co., 104 N. Car. 146, 1734
Goehrend v. Pere Marquette R. Co., 146 Mich. 497, 2184
Goen v. Baltimore, &c., R. Co., 179 Ill. App. 566, 1972
Goerke v. Manitou, 25 Colo. App. 482, 1293
Goetz v. Bank of Kansas City, 119 U. S. 551, 2150
Goetzinger v. Donahue, 138 Wis. 103, 181
Goff v. Chippewa, &c., R. Co., 86 Wis. 237, 1881
v. Great Northern R. Co., 3 El. & El. 672, 241, 251, 345, 2489
v. Norfolk, &c., R. Co., 36 Fed. 299, 1849, 2059
v. Toledo, &c., Co., 28 Ill. App. 529, 250, 344
v. Winchester College, 6 Bush (Ky.) 443, 120
Goforth v. Rutherford R., &c., Co., 96 N. Car. 535, 1009, 1051, 1056
Gogebic, &c., Co. v. Iron Chief, &c., Co., 78 Wis. 427, 106, 128
Goggin v. Kansas Pac. R. Co., 12 Kans. 416, 2271
Going v. Norfolk, &c., R. Co., 119 Va. 543, 1977
v. Southern Ry. Co., 192 Ala. 665, 2829
Goins v. Chicago, &c., R. Co., 37 Mo. App. 221, 1844
v. Western R. Co., 68 Ga. 190, 2417
Golconda Northern Ry. v. Gulf Lines, &c., R., 265 Ill. 194, 1127, 1129, 1164, 1171
Gold v. Clyne, 58 Hun (N. Y.) 419, 704
v. Housatonic R. Co., 1 Gray (Mass.) 424, 722
v. Philadelphia, 115 Pa. St. 184, 729
v. Pittsburgh, &c., R. Co., 153 Ind. 232, 1214
v. Vermont Cent. R. Co., 19 Vt. 478, 1294, 1369
Gold Co., In re, L. R. 11 Ch. Div. 701, 104
Gold Mining Co. v. National Bank, 96 U. S. 640, 430, 436
Gold, &c., Water Co. v. Keyes, 96 U. S. 199, 753
Goldberg v. Ahnapee R. Co., 105 Wis. 1, 2512
Golden v. Newbroad, 52 Iowa 59, 250, 1805
v. Northern Pac. Ry. Co., 39 Mont. 435, 1793
v. Pennsylvania, &c., R. Co., 187 Pa. St. 635, 1685

[*References are to Sections—Vol. I,* §§ 1-706; *Vol. II,* §§ 710-1377; *Vol. III,* §§ 1380-1815; *Vol. IV,* §§ 1820-2375; *Vol. V,* §§ 2380-2902.]

Golden v. Spokane, &c., R. Co., 20 Idaho 526, 2067
Golden, &c., R. Co. v. Haggard, 9 Colo. 346, 1315
Golder v. Lund, 50 Nebr. 867, 2863
Goldey v. Morning News, 42 Fed. 112, 718, 755, 2059
v. Morning News, 156 U. S. 518, 718, 755, 2059
Golding v. Knox, 56 Ind. App. 149, 2063
Goldman v. Brinton, 90 Md. 259, 1422
Goldmann v. Milwaukee, &c., Co., 123 Wis. 168, 1541
Goldrick v. Union R. Co., 20 R. I. 128, 1526, 2693
Goldsboro v. Central R. Co., 60 N. J. L. 49, 2817
Goldsmith v. Swift, 25 Hun (N. Y.) 201, 353
Goldstein v. Hines, 183 N. Y. S. 518, 2665
v. People's R. Co., 5 Penn. (Del.) 306, 1800
v. Pullman Co., 161 App. Div. (N. Y.) 756, 2450
Goldthorpe v. Hardman, 13 Mees. & W. 377, 1802
Goldthwait v. Haverhill, &c., R. Co., 160 Mass. 554, 1938
Goldworthy v. Chicago, &c., R. Co., 38 Fed. 769, 752
Golinvaux v. Burlington, &c., R. Co., 125 Iowa 625, 1655, 2712
Goll v. Chicago, &c., Ry. Co., 271 Mo. 655, 1391
Goller v. Fonda, &c., R. Co., 110 App. Div. (N. Y.) 620, 2481
Goltz v. Milwaukee, &c., R. Co., 76 Wis. 136, 1859, 1879
Gomm v. Oregon, &c., Nav. Co., 52 Wash. 685, 2526
Gonthier v. New Orleans, &c., R. Co., 28 La. Ann. 67, 2518
Gonzales v. New York, &c., R. Co., 39 How. Prac. (N. Y.) 407, 2395, 2398
v. Sullivan, 16 Fla. 791, 601
Gooch v. Citizens Elec. St. R. Co., 202 Mass. 254, 1822
v. McGee, 83 N. Car. 59, 530
v. Oregon Short Line R. Co., 264 Fed. 664, 2432
Good v. Burk, 167 Ind. 462, 1048
v. Coombs, 28 Tex. 34, 1152
v. Galveston, &c., R. Co. (Tex.), 11 S. W. 854, 2271
Goodale v. Sowell, 62 S. Car. 516, 1285
Goodale Phonograph Co. v. Valentine, 69 Wash. 263, 710
Goodall v. Crofton, 33 Ohio St. 271, 729
v. New Eng. Mut. Fire Ins. Co., 25 N. H. 169, 264
Gooday v. Colchester & S. W. Co., 15 Eng. L. & Eq. 596, 408
v. Colchester, &c., R. Co., 17 Beav. 132, 483
Goodbar v. Wabash, &c., R. Co., 53 Mo. App. 434, 2212, 2512
Goode v. Chicago, &c., R. Co., 92 Iowa 371, 2298
Goodell v. Verdugo, &c., Co., 138 Cal. 308, 184
Gooden v. Police Jury, 122 La. 755, 1037, 1048
Goodes v. Boston, &c., R. Co., 162 Mass. 287, 1824, 1859
Goodfellow v. Boston, &c., R. Co., 106 Mass. 461, 1808
Goodhart v. Pennsylvania R. Co., 177 Pa. St. 1, 2851, 2852, 2853, 2858, 2863
Goodin v. Cincinnati, &c., Canal Co., 18 Ohio St. 169, 315, 1259, 1350
v. Evans, 18 Ohio St. 150, 293
Gooding v. Ott, 77 W. Va. 487, 2027
v. Southern R. Co., 125 Ga. 630, 2191
Goodlander, &c., Co. v. Standard Oil Co., 63 Fed. 400, 2237
Goodlett v. Louisville, &c., R. Co., 122 U. S. 391, 35, 39, 1658, 2713
Goodloe v. Godley, 13 S. & M. (Miss.) 233, 264, 309
v. Memphis, &c., R. Co., 107 Ala. 233, 2489
v. Metropolitan St. R. Co., 120 Mo. App. 194, 1519, 2484
Goodman v. Delaware, &c., R. Co., 167 Pa. St. 332, 1905
v. Lehigh Val. R. Co., 78 N. J. L. 317, 1769
v. Louisville, &c., R. Co., 116 Ky. 900, 1796
v. Missouri, &c., Ry. Co., 71 Mo. App. 460, 2757
v. Oregon Ry. & Nav. Co., 22 Ore. 14, 2140, 2190, 2230, 2241, 2745
v. Tallahassee Power Co., 174 N. Car. 661, 1, 5
v. Whitcomb, 1 J. & W. 569, 641
v. White, 174 N. Car. 399, 128
Goodney v. International, &c., R. Co., 51 Tex. Civ. App. 596, 2476
Goodnow v. American, &c., Paper Co., 73 N. J. Eq. 692, 359
Goodrich v. Brown, 30 Iowa 291, 2709
v. Burlington, &c., R. Co., 103 Iowa 412, 1790, 1797
v. Chippewa, &c., R. Co., 108 Wis. 329, 2695
v. Hunton, 29 La. Ann. 372, 746
v. Kansas City, &c., R. Co., 152 Mo. 222, 1700
v. New York, &c., R. Co., 116 N. Y. 398, 1838
v. Norris, Abb. Adm. 196, 2140
v. Reynolds, 31 Ill. 490, 128, 397
v. Thompson, 44 N. Y. 324, 2169, 2275
Goodridge v. Union Pac. R. Co., 35 Fed. 35, 1735
v. Union Pac. R. Co., 37 Fed. 182, 2367
v. Washington, &c., Co., 160 Mass. 234, 1858
Goodson v. Fitzgerald, 52 Tex. Civ. App. 329, 1673
v. Stewart, 154 Ala. 660, 2840
Goodspeed v. Ithaca St. Ry. Co., 184 N. Y. 351, 840
Goodtitle v. Alker, 1 Burr. 133, 1435
Goodwin v. Boston, &c., R. Co., 84 Maine 203, 2475, 2477
v. Cincinnati Tract. Co., 175 Fed. 61, 2489
v. Claytor, 67 L. R. A. 209, 722, 725

[*References are to Sections—Vol. I,* §§ 1-706; *Vol. II,* §§ 710-1377; *Vol. III,* §§ 1380-1815; *Vol. IV,* §§ 1820-2375; *Vol. V,* §§ 2380-2902.]

Goodwin v. Gibbs, 70 Maine 243, 1312
v. Hardy, 57 Maine 143, 199, 350, 351
v. McGehee, 15 Ala. 232, 201
v. Milton, 25 N. H. 458, 1335
v. New York, &c., R. Co., 124 Fed. 358, 749
v. Nickerson, 17 R. I. 478, 2056
v. Ottawa, &c., R. Co., 13 Upper Can. (C. P.) 254, 113
v. Sims, 86 Ala. 102, 1056
v. Union Screw Co., 34 N. H. 378, 247, 338, 404
v. Wethersfield, 43 Conn. 437, 1327
Goodwine v. Evans, 134 Ind. 262, 1259
Goodyear Rubber Co. v. Goodyear Rubber Mfg. Co., 8 Am. & Eng. Corp. Cas. 317, 47
Goold v. Chapin, 20 N. Y. 259, 2181, 2188
Gooney v. Metropolitan Ry. Co., 200 U. S. 480, 2712
Goorin v. Allegheny Trac. Co., 179 Pa. St. 327, 1548
Gora v. Southern Ry. Co., 67 S. Car. 347, 1646, 1661
Goransson v. Riter, &c., Co., 186 Mo. 300, 1837
Gorder v. Plattsmouth Canning Co., 36 Nebr. 548, 556
Gordon v. American Patriots (Tex. Civ. App.), 141 S. W. 331, 390
v. Boston, &c., R. Co., 58 N. H. 396, 1674
v. Buchanan, 5 Yerg. (Tenn.) 79, 2230
v. Chicago, &c., R. Co., 129 Iowa 747, 2800
v. Cornes, 47 N. Y. 608, 1010
v. Cummings, 78 Wash. 515, 170
v. Ellenville, &c., R. Co., 195 N. Y. 137, 1231, 1235, 1397
v. Grand Rapids, &c., R. Co., 103 Mich. 379, 1751. 1763
v. Great Western R. Co., 8 Q. B. Div. 44, 2346
v. Great Western R. Co., 25 U. C. C. P. 488, 2185
v. Hutchinson, 1 W. & S. 285, 2213
v. Jennings, L. R. 9 Q. B. Div. 45, 211
v. Longest, 16 Pet. (U. S.) 97, 748, 755
v. Louisville R. Co., 19 Ky. L. 1959, 2697
v. Manchester, &c., R. Co., 52 N. H. 596, 1841, 2383, 2415, 2470
v. Preston, 1 Watts (Pa.) 385, 241, 303
v. Richmond, &c., R. Co., 78 Va. 501, 95, 96, 97, 100, 101, 356, 359, 361, 366
v. Swan, 43 Cal. 564, 278
v. United States, 117 U. S. 697, 796
v. Winchester, 12 Bush. (Ky.) 110, 785
Gordon Hardware Co. v. San Francisco, &c., R. Co., 86 Cal. 620, 1414
Gordy v. New York, &c., R. Co., 75 Md. 297, 1842
Gore v. Norwich, &c., Transp. Co., 2 Daly (N. Y.), 254, 2517
Gores v. Graff, 77 Wis. 174, 1876, 2713
Gorgas v. Philadelphia, &c., R. Co., 144 Pa. St. 1, 1336
v. Philadelphia, &c., R. Co., 215 Pa. 501, 1236, 1257
Gorham v. Gross, 125 Mass. 232, 1409
v. Kansas City, &c., R. Co., 113 Mo. 408, 1821, 2842
Gorham Mfg. Co. v. Fargo, 45 How. Prac. (N. Y.) 90, 2141
Gorman v. Louisville Ry. Co., 24 Ky. L. 1938, 1537
v. Minneapolis, &c., R. Co., 78 Iowa 509, 255, 1821, 1879, 2067
v. New York, &c., R. Co., 128 App. Div. (N. Y.) 414, 2806
v. New York, &c., R. Co., 194 N. Y. 488, 1612, 1614
v. Pacific R. Co., 26 Mo. 441, 782, 788, 1695, 1696, 1697, 1725
v. Sagner, 22 Mo. 137, 1422
v. Southern Pac. Co., 97 Cal. 1, 2417, 2866
Gormley v. Clark, 134 U. S. 338, 543
v. Ohio, &c., R. Co., 72 Ind. 31, 1913
v. Sanford, 52 Ill. 158, 1234
Gorrell v. Zattelle, 83 Kans. 370, 2026
Gorris v. Scott, L. R. 9 Exch. 125, 1653
Gorton v. Erie R. Co., 45 N. Y. 660, 1648, 1652, 1666
Gosa v. Milwaukee, &c., Co., 134 Wis. 369, 1504
v. Southern R. Co., 67 S. Car. 347, 2858
Goshen v. Alford, 154 Ind. 58, 2868, 2871
v. Shoemaker, 12 Ohio St. 624, 1103
v. Stonington, 4 Conn. 209, 780
Goshorn v. Ohio County, 1 W. Va. 308, 35
Gosling v. Birnie, 7 Bing. 339, 2313
v. Higgins, 1 Campb. 451, 2202, 2295
v. Veley, 12 Q. B. 328, 222
Gosman v. State, 106 Ind. 203, 801
Gosnell v. Central of Ga. Ry. Co., 86 S. E. 90, 2892
Goss v. Northern Pac. R. Co., 48 Ore. 439, 2498
Gossett v. Southern R. Co., 115 Tenn. 376, 1385
Gossler v. Schepeler, 5 Daly (N. Y.) 476, 2318
Goszler v. Georgetown, 6 Wheat. (U. S.) 593, 947
Gott v. Dinsmore, 111 Mass. 45, 2257
v. Gandy, 23 L. J. Q. B. 1, 2243
Gottlieb v. Metropolitan Street R. Co., 161 Mo. 189, 931
v. New York, &c., R. Co., 100 N. Y. 462, 1838, 1903
Gottlob v. North Jersey St. R. Co., 72 N. J. L. 480, 2060
Gottschalk v. Chicago, &c., R. Co., 14 Nebr. 550, 1235
v. Lincoln, &c., R. Co., 14 Nebr. 389, 524, 1310
Gould, In re, 215 Mass. 480, 1931, 2027

[*References are to Sections—Vol. I,* §§ 1-706; *Vol. II,* §§ 710-1377; *Vol. III,* §§ 1380-1815; *Vol. IV,* §§ 1820-2375; *Vol. V,* §§ 2380-2902.]

Gould v. Bangor, &c., R. Co., 82 Maine 122, 1699, 1701, 1724
v. Boston El. R. Co., 191 Mass. 396, 1546
v. Cayuga, &c., Bank, 86 N. Y. 75, 2066
v. Chicago, &c., R. Co., 18 Fed. 155, 2486
v. Great Northern R. Co., 63 Minn. 37, 1696
v. Head, 41 Fed. 240, 107, 113
v. Hill, 2 Hill (N. Y.), 623, 2251
v. Hudson River R. Co., 6 N. Y. 522, 1231, 1232, 1233
v. Little Rock, &c., R. Co., 52 Fed. 680, 695, 696
v. Merrill R. &c., Co., 139 Wis. 433, 7, 1539
v. Newburyport, R. Co., 14 Gray (Mass.) 472, 724
v. Oneonta, 71 N. Y. 298, 66
v. Paris, 68 Tex. 511, 1086
v. Sterling, 23 N. Y. 456, 1097
Goundie v. Northampton Water Co., 7 Pa. St. 233, 453, 458
Gore v. Brockman, 138 Mo. App. 231, 2833
v. Loyal Indemnity Co., 223 Mass. 187, 2036
Gover's Case, L. R. I. Ch. Div. 182, 17
Governeur v. Robertson, 11 Wheat. (U. S.) 332, 458
Government St. R. Co. v. Hanlon, 53 Ala. 70, 1492, 1526
Governor v. Raleigh, &c., R. Co., 3 Ired. Eq. (N. Car.) 471, 718
Governor, &c., of Cast, &c., Manufacturers v. Meredith, 4 Term. R. 794, 1747
Governors, &c., v. Charing Cross, &c., R. Co., 30 L. J. Ch. 395, 1133
Govin v. Chicago, 132 Fed. 848, 77, 87, 1461, 1463
Gowan v. McAdoo (Minn.), 173 N. W. 440, 2577, 2659
Gowdy v. Lyon, 9 B. Mon. (Ky.) 112, 2140
Gowen's Appeal, 10 Week. N. Cas. 85, 186
Gowen v. Harley, 56 Fed. 973, 1857
v. Penobscot R. Co., 44 Maine 140, 1242, 1350
Gowen Marble Co. v. Tarrant, 73 Ill. 608, 404
Gowder's Case, L. R. 6 Eq. 77, 174
Graber v. Duluth, &c., R. Co., 159 Wis. 414, 1966
Grace v. Adams, 100 Mass. 505, 2137, 2253, 2255, 2256, 2257
v. Minneapolis, &c., R. Co., 153 Iowa 418, 1654
v. Noel Mill Co. (Tenn. Ch.) 63 S. W. 246, 611
v. St. Louis R. Co., 156 Mo. 295, 2882, 2892
Gracen v. Savannah, 142 Ga. 141, 1036
Gracie v. Clyde Spinning Co. (1915), 52 Scot. L. R. 706, 2035
v. Palmer, 8 Wheat. (U. S.) 605, 2373, 2374
Gracy v. Atlantic Coast R. Co., 53 Fla. 350, 1752
Grade Crossing Comrs., In re, 207 N. Y. 52, 1207
Gradin v. St. Paul, &c., R. Co., 30 Minn. 217, 2476
Grady's Case, 1 DeG., J. & S. 488, 110
Grady v. St. Louis Transit Co., 102 Mo. App. 212, 2851
v. Southern R. Co., 92 Fed. 491, 1840
Graeber v. Derwin, 43 Cal. 495, 2854
Graebner v. Post, 119 Wis. 392, 224
Graeff v. Philadelphia, &c., R. Co., 161 Pa. St. 230, 1549, 2481, 2490
Graf v. Chicago, &c., R. Co., 94 Mich. 579, 1664
v. West Jersey St. R. Co. (N. J.), 62 Atl. 333, 2474, 2498
Graff v. Baltimore, 10 Md. 544, 1323
v. Bloomer, 9 Pa. St. 114, 2202
v. Callahan, 158 Pa. St. 389, 267
v. Pittsburgh, &c., R. Co., 31 Pa. St. 489, 150, 151, 196
Graffam v. Boston, &c., R. Co., 67 Maine 234, 2519
v. Burgess, 117 U. S. 180, 608
Graft v. Baltimore, &c., R. Co., (Pa. St.), 8 Atl. 206, 2080
Grafton v. Baltimore, &c., R. Co., 21 Fed. 309, 1350, 1435
v. Buckhannon, &c., R. Co., 56 W. Va. 458, 1352
v. Hinkley, 111 Wis. 46, 1404
v. Moir, 130 N. Y. 465, 1158
v. St. Paul, &c., R. Co., 16 N. Dak. 313, 1571
Grafton, The, 1 Blatchf. (U. S.) 173, 2288
Grafton, &c., R. Co. v. Foreman, 24 W. Va., 662, 1250, 1303
Graham v. Birkenhead, &c., R. Co., 6 Eng. L. & Eq. 132, 431
v. Birkenhead, &c., R. Co., 2 Mac. & G. (Eng. Ch.) 146, 607
v. Boston, &c., R. Co., 14 Fed. 753, 38, 390, 713
v. Boston, &c., R. Co., 156 Mass. 4, 1940
v. Boston, &c., R. Co., 118 U. S. 161, 35, 37, 38 192, 390, 607, 702
v. Chapman, 58 Hun. (N. Y.) 602, 660
v. Chicago, &c., R. Co., 62 Fed. 896, 1869
v. Chicago, &c., R. Co., 39 Ind. App. 294, 1380, 1393
v. Chicago, &c., Ry. Co., 131 Iowa 741, 1519
v. Chicago, &c., R. Co., 53 Wis. 473, 2366
v. Columbus, &c., R. Co., 27 Ind. 260, 1346, 1371
v. Commercial, &c., Co., 11 Johns. (N. Y.) 352, 2232
v. Connersville, &c., R. Co., 36 Ind. 463, 454, 1205, 1270
v. Corvallis, &c., R. Co., 71 Ore. 477, 2691
v. Davis, 4 Ohio St. 362, 2204, 2239, 2252, 2275, 2276
v. Detroit, &c., R. Co., 151 Mich. 629, 1906
v. Folson, 200 U. S. 248, 1120
v. Great Western R. Co., 41 U. C. Q. B. 324, 1675, 2483

[*References are to Sections—Vol. I,* §§ 1-706; *Vol. II,* §§ 710-1377; *Vol. III,* §§ 1380-1815; *Vol. IV,* §§ 1820-2375; *Vol. V,* §§ 2380-2902.]

Graham v. LaCrosse, &c., R. Co., 102 U. S. 148, 30, 128, 194, 692
v. McNeill, 20 Wash. 466, 2478
v. Macon, &c., R. Co., 120 Ga. 757, 411, 429
v. Manhattan R. Co., 149 N. Y. 336, 2478
v. Mattoon City R. Co., 234 Ill. 483, 2857
v. Minneapolis, &c., R. Co., 95 Minn. 49, 1888, 2708
v. Mt. Sterling C. Co., 14 Bush (Ky.) 425, 883, 1412, 1420
v. Pacific, &c., R. Co., 66 Mo. 536, 1900, 2435, 2486
v. Toronto, &c., Co., 23 U. C. C. P. 541, 258, 2391, 2480
v. Van Diemen's Land Co., 1 H. & N. 541, 176
Graham Button Co. v. Spielmann, 50 N. J. Eq. 120, 209, 620
Graham Ice Co. v. Chicago, &c., R. Co., 153 Wis. 145, 2548
Grahlman v. Chicago, &c., R. Co., 78 Iowa 564, 1714
Grahn v. International, &c., Ry. Co., 100 Tex. 27, 2392
Grain Rates of Chicago, &c., R., 7 I. C. C. 33, 2536
Grain Shippers' Assn. v. Illinois Cent. R., 8 I. C. C. 158, 2561, 2588
Grainger v. Greenville, &c., R. Co., 101 S. Car. 399, 2064
Gram v. Northern Pacific R. Co., 1 N. Dak. 252, 1224, 1750, 1755, 1762
Granby Mining Co. v. Richards, 95 Mo. 106, 24, 215
Grand v. Livingston, 73 N. Y. St. 646, 2243
v. Michigan Cent. R. Co., 83 Mich. 564, 1830, 1881, 1882
Grand Chute v. Winegar, 15 Wall. (U. S.) 355, 1098
Grand Co. v. King, 67 Fed. 202, 1118
Grand Gulf Bank v. Archer, 16 Miss. 151, 30
Grand Gulf, &c. Co., v. Buck, 53 Miss. 246, 898
Grand Junction R. Co. v. Bickford, 23 Grant's Ch. (Ont.) 302, 553, 555
v. County Comrs., 14 Gray (Mass.) 553, 1135, 1313, 1318
Grand Jury, In re, 62 Fed. 834, 866, 2574
Grand Jury, In re, 66 Fed. 146, 2563
Grand Rapids v. Grand Rapids Hydraulic Co., 66 Mich. 606, 71
v. Grand Rapids, &c., R. Co., 58 Mich. 641, 1265, 1568
v. Grand Rapids, &c., R. Co., 66 Mich. 42, 1571
Grand Rapids Elec. R. Co. v. Grand Rapids, 84 Mich. 257, 1465
Grand Rapids Savings Bank v. Warren, 52 Mich. 557, 177, 205
Grand Rapids Street R. Co. v. West Side Street R. Co., 48 Mich. 433, 1217, 1433, 1478, 1490
Grand Rapids, &c., R. Co. v. Alley, 34 Mich. 16, 1311, 1312, 1325
v. Alley, 34 Mich. 18, 1310
v. Auditor General, 144 Mich. 77, 907
v. Boyd, 65 Ind. 526, 2397, 2498
v. Chesebro, 74 Mich. 466, 1291, 1336
v. Cobbs, 203 Mich. 133, 2536
v. Diether, 10 Ind. App. 206, 2188, 2191, 2360
v. Ellison, 117 Ind. 234, 1612, 2402, 2483, 2816
v. Grand Rapids, 137 Mich. 587, 885
v. Grand Rapids, &c., R. Co., 35 Mich. 265, 1214, 1216, 1226, 1352, 1595, 1600, 1606
v. Heisel, 38 Mich. 62, 1243, 1437
v. Heisel, 47 Mich. 393, 1261, 1350, 1351
v. Horn, 41 Ind. 479, 1249, 1261
v. Hunt, 38 Ind. App. 657, 1602
v. Huntley, 38 Mich. 537, 548, 1832, 1836, 2399, 2482, 2498, 2822
v. Jarvis, 30 Mich. 308, 1234
v. Jones, 81 Ind. 523, 1713
v. Judson, 34 Mich. 506, 1730
v. Martin, 41 Mich. 667, 1786, 2388
v. Osborn, 193 U. S. 17, 602, 610, 811
v. Pettit, 27 Ind. App. 120, 1950
v. Prange, 35 Mich. 400, 80, 84, 705, 1461
v. Railroad Comrs., 167 Ind. 214, 1602
v. Runnels, 77 Mich. 104, 773
v. Sanders, 54 How. Prac. (N. Y.) 214, 549, 551
v. Sanders, 17 Hun (N. Y.) 552, 549, 550
v. United States, 212 Fed. 577, 2563, 2570, 2574
v. Van Drielo, 24 Mich. 409, 1317
v. Van Dusen, 29 Mich. 431, 1406
v. Weiden, 70 Mich. 390, 1259, 1262, 1314, 1329
Grand River Bridge Co. v. Rollins, 13 Colo. 4, 428
Grand Surrey Canal v. Hall, 1 M. & Gr. 392, 486
Grand Tower, &c., R. Co. v. Ullman, 89 Ill. 244, 414, 493, 2121
v. Walton, 150 Ill. 428, 483, 1155
Grand Trunk Pac. Ry. Co. v. Calgary, 55 Can. Sup. Ct. 103, 885
Grand Trunk R. Co., In re, 2 I. C. C. 496, 2569
Grand Trunk R. Co. v. Anderson, 28 Can. Sup. Ct. 541, 1786
v. Baird, 94 Fed. 946, 1863
v. Central Vermont R. Co., 88 Fed. 622, 578
v. Chicago, &c., R. Co., 141 Fed. 785, 513, 1114

[*References are to Sections—Vol. I,* §§ 1-706; *Vol. II,* §§ 710-1377; *Vol. III,* §§ 1380-1815; *Vol. IV,* §§ 1820-2375; *Vol. V,* §§ 2380-2902.]

Grand Trunk R. Co. v. Cobleigh, 78 Fed. 784, 1661, 1666
v. Flagg, 156 Fed. 359, 1798
v. Ives, 144 U. S. 408, 1582, 1648, 1649, 1651, 1667, 1671, 1880, 2713
v. Lindsay, 201 Fed. 836, 1963, 1968
v. Lindsay, 233 U. S. 42, 1969, 1979, 1999, 2880
v. McMillan, 16 Can. Sup. Ct. 543, 2164, 2167, 2170
v. Michigan R. R. Com., 231 U. S. 457, 803, 2098, 2536
v. Parks, 183 Fed. 750, 533
v. Porter, 49 Ind. App. 692, 1730
v. Richardson, 91 U. S. 454, 476, 1759, 1762, 1767, 1768, 2242
v. Rosenberger, 9 Can. S. C. 311, 858, 1803
v. Sibbald, 20 Can. S. C. 259, 1673
v. Twitchell, 59 Fed. 727, 747, 752
v. United States, 229 Fed. 116, 864
v. Walker, 154 U. S. 653, 2492
Grand Trunk Western R. Co. v. South Bend, 227 U. S. 544, 76, 1428, 1463, 1475, 1476
Grand Trunk, &c., R. Co., In re, 2 I. C. C. 496, 2569
Grand Trunk, &c., R. Co. v. Brodie, 9 Hare 823, 18
v. Cummings, 106 U. S. 700, 1873, 1917
v. Eastern Township Bank, 10 Lower Can. Jur. 11, 450
v. Industrial Com., 291 Ill. 167, 2022
v. Melrose, 166 Ind. 658, 1883
v. Poole, 175 Ind. 567, 1829, 1830, 1994
v. Reynolds, 175 Ind. 161, 1658
v. Reynolds (Ind. App.), 90 N. E. 94, 1880, 2697
v. South Bend, 174 Ind. 203, 1425
v. Stevens, 95 U. S. 655, 2433
v. Tennant, 66 Fed. 922, 1852
v. Thrift (Ind. App.), 115 N. E. 685, 1979
Grand Valley Irr. Co. v. Fruita Imp. Co., 37 Colo. 483, 163
Grand, &c., Co. v. Rude, &c., Co., 60 Kans. 196, 694
Grandin v. Emmons, 10 N. Dak. 223, 609
v. La Bar, 3 N. Dak. 447, 641, 973
v. Southern Pac. Co., 30 Utah 360, 1879
Grandjean v. San Antonio (Tex.), 38 S. W. 837, 1311
Graney v. St. Louis, &c., R. Co., 157 Mo. 666, 2715
Granger v. Bassett, 98 Mass. 462, 199, 350, 353
v. Grubb, 7 Phila. (Pa.) 350, 189
Grangers' Ins. Co. v. Turner, 61 Ga. 561, 150
Grangers', &c., Co. v. Kamper, 73 Ala. 325, 102, 104, 180
v. Vinson, 6 Ore. 172, 121
Granier v. Louisiana, &c., R. Co., 42 La. Ann. 880, 2420, 2423, 2425
Grannahan v. Hannibal, &c., R. Co., 30 Mo. 546, 1410
Granniss v. Cherokee, 47 Fed. 427, 1030, 1046
Grant v. Allen, 41 Conn. 156, 1391
v. Attrill, 11 Fed. 469, 108
v. East & West R. Co., 54 Fed. 569, 100, 128
v. East, &c., R. Co., 50 Fed. 795, 590
v. Iowa, &c., R. Co., 54 Iowa 673, 938
v. National R. Spring Co., 100 App. Div. (N. Y.) 234, 2833
v. Norway, 10 C. B. 665, 2117, 2139, 2230
v. Norway, 2 Eng. L. & Eq. 337, 345
v. Omaha, &c., R. Co., 91 Mo. App. 312, 1751
v. Omaha, &c., R. Co., 94 Mo. App. 312, 1777
v. Phoenix, &c., Co., 106 U. S. 429, 590
v. Raleigh, &c., R. Co., 108 N. Car. 462, 2388
v. Savannah, &c., R. Co., 51 Ga. 348, 1399, 1401, 1402
v. Shaw, 16 Mass. 341, 2314
v. Strong, 18 Wall. (U. S.) 623, 1422
v. Union Pacific R. Co., 45 Fed. 673, 1829, 1851, 2855
v. Winona, &c., R. Co., 85 Minn. 422, 589
v. Wood, 21 N. J. L. 292, 2729
Grantham v. Lucas, 15 W. Va. 425, 635
Grape Creek, &c., Co. v. Farmers', &c., Co., 63 Fed. 891, 577, 587, 609
Gratiot v. Missouri Pacific R. Co., 116 Mo. 450, 782, 2713
Gratiot Street Warehouse Co. v. Missouri, &c., R. Co., 124 Mo. App. 545, 2360
v. St. Louis, &c., R. Co., 221 Ill. 418, 2289, 2304, 2733
Gratz v. Highland, &c., R. Co., 165 Mo. 211, 477, 1161, 1162, 1164
v. Redd, 4 B. Mon. (Ky.) 178, 173, 364
Graustein v. Rutland R. Co., 256 Fed. 409, 2576
Gravelle v. Minneapolis, &c., R. Co., 10 Fed. 711, 1849, 1854
Gravely v. Southern, &c., Co., 47 La. Ann. 389 718
Graves v. Bank, 73 Ky. 23, 323
v. Battle Creek, 95 Mich. 266, 2710
v. Corbin, 132 U. S. 571, 750, 756
v. Express Co., 176 Mass. 280, 2268
v. Fitchburg R. Co., 51 App. Div. (N. Y.) 591, 2513
v. Hartford, &c., R. Co., 38 Conn. 143, 2212
v. Harwood, 9 Barb. (N. Y.) 477, 2140
v. Lake Shore, &c., R. Co., 137 Mass. 33, 2201, 2268

[*References are to Sections—Vol. I*, §§ 1-706; *Vol. II*, §§ 710-1377; *Vol. III*, §§ 1380-1815; *Vol. IV*, §§ 1820-2375; *Vol. V*, §§ 2380-2902.]

Graves v. Lebanon Nat. Bank, 10 Bush (Ky.) 23, 270
v. Moore County, 135 N. Car. 49, 1022
v. Newark, &c., R. Co., 6 N. J. L. 307, 1553
v. Northern, &c., R. Co., 5 Mont. 556, 1698, 1733
v. Portland Ry., &c., Co., 66 Ore. 232, 1556
v. Toledo, &c., R. Co., 202 Ill. App. 478, 1760
Graville v. Manhattan R. Co., 105 N. Y. 525, 2477
v. New York, &c., Co., 34 Hun (N. Y.) 224, 307
Gray v. Bennett, 3 Metc. (Mass.) 522; 847
v. Boston, &c., R. Co., 168 Mass. 20, 2489
v. Building Trades Council, 91 Minn. 171, 731
v. Burlington, &c., R. Co., 37 Iowa 119, 1164, 1629, 1630
v. Case, 51 N. J. Eq. 426, 1279
v. Central Railroad Co., 11 Hun (N. Y.) 70, 1399, 1401, 1402
v. Chaplin, 2 Russ. 126, 633
v. Chicago, &c., R. Co., 189 Ill. 400, 417, 477, 1161, 1165
v. Chicago, &c., R. Co., 143 Iowa 268, 1649, 2827
v. Chicago, &c., R. Co., 153 Wis. 636, 1978
v. Cincinnati, &c., R. Co., 11 Fed. 683, 52, 2383
v. Coffin, 9 Cush. (Mass.) 192, 208
v. Fankhauser, 58 Ore. 423, 113
v. Jackson, 51 N. H. 9, 1930, 2162, 2164, 2181, 2184, 2188, 2264
v. Liverpool, &c., R. Co., 9 Beav. 391, 455
v. Louisville, &c., R. Co., 197 Fed. 874, 1992, 1993
v. Louisville R. Co., 184 Ky. 182, 2490
v. Lynch, 8 Gill (Md.) 403, 109
v. McWilliams, 98 Cal. 157, 1391
v. Minneapolis, &c., R. Co., 110 Minn. 527, 2371
v. Missouri River Packet Co., 64 Mo. 47, 2754
v. Monongahela, &c., Co., 2 Watts & S. (Pa.) 156, 162
v. North Eastern R. Co., 48 L. T. Rep. 904, 1646
v. Oregon Short Line R. Co., 32 Idaho 701, 2349
v. Pennsylvania Co., 172 Pa. St. 383, 1663
v. Philadelphia, &c., R. Co., 22 Am. & Eng. R. Cas. 351, 1675
v. Philadelphia, &c., R. Co., 24 Fed. 168, 1900, 1917
v. Portland Bank, 3 Mass. 364, 102, 222, 366
v. Pullen, 34 L. J. Q. B. 265, 1408
v. Rochester, &c., R. Co., 61 Hun (N. Y.) 212, 2484
Gray v. St. Louis, &c., R. Co., 81 Mo. 126, 1200, 1298, 1326
v. St. Paul, &c., R. Co., 13 Minn. 315, 1355
v. St. Paul City R. Co., 87 Minn. 280, 1533
v. Second Avenue R. Co., 65 N. Y. 561, 1526
v. Stone, 69 L. T. R. 282, 116
v. Wabash R. Co., 119 Mo. App. 144, 2128, 2181
v. Wabash R. Co. (Mo. App.), 198 S. W. 1137, 1795
v. Waldron, 101 Mich. 612, 325
v. Waln, 2 Serg. & R. (Pa.) 229, 2364
v. Washington Water Power Co., 30 Wash. 665, 2862
Graydon v. Church, 7 Mich. 36, 653
Grayson v. St. Louis, &c., R. Co., 93 Ark. 579, 1791
Grayson County Nat. Bank v. Nashville, &c., R. Co. (Tex. Civ. App.), 79 S. W. 1094, 2150, 2291, 2762
Grealish v. Brooklyn, &c., R. Co., 130 App. Div. (N. Y.) 238, 1800
Greany v. Long Island R. Co., 101 N. Y. 419, 1662, 1677
Great Central R. Co. v. Gulf, &c., R. Co., 26 Am. & Eng. R. Cas. 114, 78
Great Eastern R. Co. v. Turner, L. R. 8 Ch. App. 149, 110, 424
Great Eastern, &c., Co. v. Hackney District, L. R. 8 App. Cas. 687, 950
Great Falls Ins. Co. v. Harvey, 45 N. H. 292, 222
Great Falls Mfg. Co. v. Attorney-General, 124 U. S. 581, 1241, 1285
v. Garland, 25 Fed. 521, 1241
Great Falls Power Co. v. Great Falls, &c., R. Co., 104 Va. 416, 1205
Great Falls, &c., R. Co. v. Copp, 38 N. H. 124, 169
v. Ganeng, 48 Mont. 54, 301, 302
Great Luxembourg R. Co. v. Magnay, 25 Beav. 586, 315, 316
Great North, &c., R. Co. v. Biddulph, 7 M. & W. 243, 156
Great Northern R. Co. v. Cahill, 253 U. S. 71, 2344
v. Capitol Trust Co., 242 U. S. 144, 1970, 1972, 1980
v. Coats, 115 Fed. 452, 1771, 2712
v. Donaldson, 246 U. S. 121, 2002, 2835
v. Eastern Counties R. Co., 12 Eng. L. & Eq. 224, 493, 537
v. Eastern Counties R. Co., 21 Law J. Ch. 837, 110, 440, 558, 595
v. Fiske, 54 Mont. 231, 1365, 1369
v. Harman, 217 Fed. 959, 1796
v. Harrison, 10 Exch. 376, 2427
v. Hocking Val., &c., Co., 166 Wis. 465, 2361
v. Hooker, 170 Fed. 154, 1655, 1842, 1843, 2030

[*References are to Sections—Vol. I,* §§ 1-706; *Vol. II,* §§ 710-1377; *Vol. III,* §§ 1380-1815; *Vol. IV,* §§ 1820-2375; *Vol. V,* §§ 2380-2902.]

Great Northern R. Co. v. Kennedy, 4 Exch. 417, 173
v. McCord, 143 Wis. 589, 1200
v. McDermid, 177 Fed. 105, 1843
v. Manchester R. Co., 10 Eng. L. & Eq. 11, 411
v. Minnesota, 238 U. S. 340, 2344
v. Minnesota, 246 U. S. 434, 1227, 1577
v. O'Connor, 232 U. S. 508, 2171, 2268, 2277, 2569
v. Otos, 239 U. S. 349, 1993
v. Reid, 245 Fed. 86, 2066
v. Shepherd, 8 Exch. 30, 2141, 2214, 2508, 2517
v. Skotzy, 196 Ala. 25, 2801
v. State, 102 Wash. 348, 1231, 1275
v. State, 238 U. S. 340, 2536
v. Swaffield, 43 L. J. Exch. 89, 2368
v. Thompson, 199 Fed. 395, 1790
v. United States, 213 Fed. 577, 2010
v. United States, 218 Fed. 302, 2013, 2014
Great Northern, &c., Co., In re, 62 L. T. R. 231, 308
Great Southern, &c., Co. v. Jones, 177 U. S. 449, 717
Great Western Mach. Co. v. Smith, 87 Kans. 331, 841
Great Western Min. Co. v. Harris, 111 Fed. 38, 548
v. Harris, 198 U. S. 561, 653
Great Western Power Co. v. Pillsbury (Cal.), 149 Pac. 35, 2029
Great Western R. Co. v. Bagge, &c., Co., L. R. 15 Q. B. Div. 625, 2361
v. Blake, 7 H. & N. 987, 540, 2420
v. Bunch, L. R. 13 App. Cas. 31, 2516, 2517
v. Burns, 60 Ill. 284, 2095, 2214, 2217, 2236
v. Central Wales R. Co., 52 L. J. Q. B. 211, 5
v. Goodman, 11 Eng. L. & Eq. 546, 227
v. Hawkins, 18 Mich. 427, 2223, 2224, 2236, 2333, 2342, 2734
v. Helps (1918), A. C. 141, 2036
v. McComas, 33 Ill. 186, 2126
v. McCormick, 200 Fed. 375, 1999
v. McDonald, 18 Ill. 172, 2729, 2742
v. May, L. R. 7 H. L. 283, 727
v. Railroad Comrs., L. R. 7 Q. B. D. 182, 831
v. Reg., 1 El. and Bl. 874, 1383
Great Western Tel. Co. v. Gray, 122 Ill. 630, 105
v. Haight, 49 Ill. App. 633, 145, 201
v. Loewenthal, 154 Ill. 261, 133
v. Purdy, 162 U. S. 329, 168
Great Western, &c., R. Co. v. Bishop, 50 Ga. 465, 2065
v. Braid, 1 Moore P. C. (N. S.) 101, 2396
v. Crouch, 3 Hurlst. & N. 183, 2164, 2299, 2301
v. Geddis, 33 Ill. 304, 1722
Great Western, &c., R. Co. v. Haworth, 39 Ill. 346, 1762, 1769
v. Helm, 27 Ill. 198, 1700
v. Miller, 19 Mich. 305, 2487, 2488, 2489
v. Morthland, 30 Ill. 451, 1717
v. Sutton, L. R., 4 H. L. 226, 2095, 2216, 2557, 2560, 2563
Great Western, &c., Co., Re, 56 L. J. Ch. 3, 100
Great Western, &c., Co. v. Burnham, 79 Wis. 47, 161
v. Harris, 128 Fed. 321, 359, 361
v. Pillsbury, 171 Cal. 69, 2031
v. Wheeler, 20 Mich. 419, 264, 345
Greathouse v. Martin, 100 Tex. 99, 271
Greaves v. Gouge, 69 N. Y. 154, 190
Grebenstein v. Stone, &c., Corp., 205 Mass. 431, 2708
Greek-American Produce Co. v. Illinois Cent. R. Co., 4 Ala. App. 377, 2298
Greeley v. Foster, 32 Colo. 292, 2801
v. Hamman, 12 Colo. 94, 2709
v. Maine Cent. R. Co., 53 Maine 200, 1234, 1391
v. Provident Sav. Bank, 103 Mo. 212, 642, 668
v. St. Paul, &c., R. Co., 33 Minn. 136, 1709, 1710, 1713
v. Smith, 3 Story (U. S.) 657, 73
Greeley, &c., R. Co. v. Harris, 12 Colo. 226, 1417
v. Yount, 7 Colo. App. 189, 1330
Green v. Abietine, &c., Co., 96 Cal. 322, 177
v. Baltimore, &c., R. Co., 206 Mass. 331, 2303
v. Baltimore, &c., R. Co., 245 Pa. St. 35, 1628
v. Bessemer Coal, &c., Co., 162 Ala. 609, 2800
v. Boston, &c., R. Co., 128 Mass. 221, 2706, 2748, 2754
v. Brainerd, &c., R. Co., 85 Minn. 318, 1840, 1842, 1869, 1881
v. Bridgeton, 9 Cent. L. J. 206, 229
v. Brookins, 23 Mich. 48, 107
v. Caldwell, 170 Ky. 571, 2022
v. Canaan, 29 Conn. 157, 486
v. Canal Co., 38 Hun. (N. Y.) 51, 1482
v. Chicago, 97 Ill. 370, 1334
v. Chicago, &c., R. Co., 205 U. S. 530, 717
v. City Suburban R. Co., 78 Md. 294, 10, 1452, 1467
v. Clark, 13 Barb. (N. Y.) 57, 2703
v. Clark, 12 N. Y. 343, 2703
v. Coast Line, &c., R. Co., 97 Ga. 15, 530, 663, 664
v. Cross, 79 Tex. 130, 1861
v. Daniel, 102 U. S. 187, 552
v. Dutchess, &c., R. Co., 58 N. Y. 152, 1198
v. Dyersburg, 2 Flip. (U. S.) 477, 1040
v. Eastern R. Co., 52 Minn. 79, 1582

[*References are to Sections—Vol. I,* §§ 1-706; *Vol. II,* §§ 710-1377; *Vol. III,* §§ 1380-1815; *Vol. IV,* §§ 1820-2375; *Vol. V,* §§ 2380-2902.]

Green v. Felton, 42 Ind. App. 675, 186
v. Fox, 7 Allen (Mass.) 85, 1422
v. Hornellsville, &c., R. Co., 24 App. Div. (N. Y.) 434, 1699
v. Hugo, 81 Tex. 452, 339
v. Indianapolis, &c., R. Co., 56 Mo. 556, 2738
v. Kansas, &c., R. Co., 142 Mo. App. 67, 1709, 1730
v. London, &c., Co., 7 C. B. (N. S.) 290, 1805
v. Los Angeles, &c., R. Co., 143 Cal. 31, 1646, 1660, 1671, 1678
v. Miller, 6 Johns. (N. Y.) 38, 301
v. Milwaukee, &c., R. Co., 38 Iowa 100, 2122, 2516
v. Milwaukee, &c., R. Co., 41 Iowa 410, 2512
v. Missouri, &c., R. Co., 82 Mo. 653, 1248, 1326, 1351
v. Missouri, &c., R. Co., 121 Mo. App. 720, 2476
v. Neal, 6 Peters (U. S.) 291, 926
v. New York, &c., R. Co., 12 Abb. Prac. N. S. (N. Y.) 473, 2522
v. New York, &c., R. Co., 4 Daly (N. Y.) 553, 2518
v. Pacific Lumber Co., 130 Cal. 435, 2397, 2483, 2895
v. Pennsylvania R. Co., 36 Fed. 66, 2493
v. Sansom, 41 Fla. 94, 1837
v. Signa Iron Co., 76 Fed. 947, 180
v. South-Bound R. Co., 112 Ga. 849, 1272
v. Southern Cal. R. Co. (Cal.), 67 Pac. 4, 2068
v. Southern Exp. Co., 45 Ga. 305, 2141
v. Southern Pac. R. Co., 122 Cal. 563, 2068
v. United Rys. of St. Louis, 200 Mo. App. 303, 2488
v. Van Buskirk, 5 Wall. (U. S.) 307, 559
v. Van Buskirk, 7 Wall. (U. S.) 139, 41
v. Ward, 82 Va. 324, 946, 956
v. Weller, 32 Miss. 650, 304
v. Winter, 1 Johns. Ch. (N. Y.) 60, 620
Green Bay, &c., R. Co. v. Union Steamboat Co., 107 U. S. 98, 49, 52, 395, 429, 498, 503, 546
Green Co. v. Blodgett, 55 Ill. App. 556, 159 Ill. 169, 338, 400
Green County v. Conness, 109 U. S. 104, 379, 899, 1002, 1115
v. Shortell, 116 Ky. 108, 1046
Green Mount, &c., Co. v. Bulla, 45 Ind. 1, 107, 113
Green Ridge R. Co. v. Brinkman, 64 Md. 52, 1755, 1766, 1768
Green Wheeler Shoe Co. v. Chicago, &c., R. Co., 130 Iowa 123, 2202, 2205, 2310
Green, &c., Nav. Co. v. Chesapeake, &c., R. Co., 88 Ky. 1, 1388
Green, &c., Co. v. Atlantic, &c., R. Co., 87 S. Car. 258, 1759
Greenawalt v. Wilson, 52 Kans. 109, 647
Greenberg v. Western Assn., 140 Cal. 357, 2845
Greenbrier Industrial Exp. v. Ocheltree, 44 W. Va. 626, 130
Greenbrier Lumber Co. v. Ward, 30 W. Va. 43, 63, 704
Greenbrier, &c., Co. v. Ward, 36 W. Va. 573, 65
Greene, In re, 52 Fed. 104, 184, 812, 2553, 2556
Greene v. Louisville R. Co., 119 Ky. 862, 1529
v. Louisville, &c., R. Co., 244 U. S. 499, 889, 895, 906, 933
v. Minneapolis, &c., R. Co., 31 Minn. 248, 1857, 1864
v. Michigan United States R. Co., 159 Mich. 58, 388, 390
v. Middlesborough, &c., Co., 121 Ky. 355, 546
v. Mumford, 5 R. I. 472, 904
v. Smith, 17 R. I. 28, 353
v. West Cheshire Lines, &c., L. R. 13 Eq. 44, 733, 782
v. Woodland Ave., &c., R. Co., 62 Ohio St. 67, 1511
Greene County v. Daniel, 102 U. S. 187, 1119
Greenfield v. Chicago, &c., R. Co., 83 Iowa 270, 1748, 1771
v. Detroit, &c., R. Co., 133 Mich. 557, 234, 2392, 2394, 2480, 2896
v. Wells Fargo, &c., Co., 134 N. Y .S. 913, 2757
Greenfield Bank v. Leavitt, 17 Pick. (Mass.) 1, 2754
Greengard v. St. Paul City R. Co., 72 Minn. 181, 1534
Greenleaf v. Board of Review, 184 Ill. 226, 90, 890, 893
v. Dubuque, &c., R. Co., 33 Iowa 52, 1857
v. Illinois, &c., R. Co., 29 Iowa 14, 1658, 1880
v. Iowa Cent. R. Co., 29 Iowa 14, 1881
v. Norfolk, &c., R. Co., 91 N. Car. 33, 311
Greenlee v. East Tennessee, &c., R. Co., 5 Lea (Tenn.), 418, 2065
v. Southern R. Co., 122 N. Car. 977, 1835, 1860
Greenock &c., R. Co. v. Caledonian R. Co., 3 Nev. & Mac. 145, 2569
Greenough v. Greenough, 11 Pa. St. 489, 780, 798, 830
Greensboro, &c., Turnp. Co. v. Stratton, 120 Ind. 294, 313
Greenup County v. Maysville, &c., R. Co., 88 Ky. 659, 1485, 1574
Greenville v. Greenville, &c., Co., 125 Ala. 625, 63
Greenville, &c., R. Co. v. Cathcart, 4 Rich. (S. Car.) 89, 127. 173
v. Coleman, 5 Rich. L. (S. Car.) 118, 56, 151, 182

[*References are to Sections—Vol. I,* §§ 1-706; *Vol. II,* §§ 710-1377; ***Vol. III,*** §§ 1380-1815; *Vol. IV,* §§ 1820-2375; *Vol. V,* §§ 2380-2902.]

Greenville, &c., R. Co. v. Johnson, 8 Baxt. (Tenn.) 332, 185, 280
v. Partlow, 5 Rich. (S. Car.) 428, 1250, 1261, 1262
v. Woodsides, 5 Rich. (N. Car.) 145, 124
Greenville, &c., Co. v. Planters', &c., Co., 70 Miss. 669, 370, 371, 426, 431
v. Reis, 54 Ohio 549, 323
Greenwald v. Weir, 59 Misc. (N. Y.) 431, 2253
Greenwaldt v. Lake Shore, &c., R. Co., 165 Ind. 219, 1677, 2714, 2795
Greenwich v. Easton, &c., R. Co., 24 N. J. Eq. 217, 728, 1225
Greenwich Ins. Co. v. Louisville, &c., R. Co., 23 Ky. L. 2014, 1760
Greenwich, &c., R. Co. v. Greenwich, &c., R. Co., 75 App. Div. (N. Y.) 220, 1304
Greenwood v. Algeciras R. Co. (1894), 2 Ch. 205, 676
v. Curtis, 6 Mass. 358, 2243
v. Marginal, &c., R. Co., 105 U. S. 14, 70
v. Philadelphia, &c., R. Co., 124 Pa. St. 572, 1660, 1661, 1663, 1667
v. Union Freight Co., 105 U. S. 13, 54, 87, 487, 703, 705, 891
Greenwood Lake, &c., R. Co., v. New York, &c., R. Co., 55 Hun. (N. Y.) 606, 461
Greenwood & Co. v. Cooper, 10 La. Ann. 796, 2117
Greer v. Chartiers, &c., R. Co., 96 Pa. St. 391, 126
v. Union R. Co., 50 Misc. (N. Y.) 560, 2894
Gregg v. Baltimore, 56 Md. 256, 1291
v. Granby Mining Co., 164 Mo. 616, 185
v. Illinois Cent. R. Co., 147 Ill. 550, 2103, 2212, 2289, 2297, 2304, 2374, 2375
v. Metropolitan Trust Co., 197 U. S. 183, 606, 664
v. Northern R. Co., 67 N. H. 452, 375
v. Sanford, 65 Fed. 151, 904, 1063
Gregory v. Blanchard, 98 Cal. 311, 596
v. Chicago, &c., R. Co., 100 Iowa 345, 2384, 2486
v. Chicago, &c., R. Co., 42 Mont. 551, 1845, 1849, 1876, 2694
v. Cleveland, &c., R. Co., 4 Ohio St. 675, 802, 1299
v. Georgia Granite R. Co., 132 Ga. 587, 537
v. Gregory, 1 J. & S. 1, 631
v. Gregory, 33 N. Y. Super. Ct. 1, 39, 623
v. Lamb, 16 Nebr. 205, 337
v. Mighell, 18 Ves. 328, 413
v. New York, &c., R. Co., 55 Hun (N. Y.) 303, 2842
v. Slaughter, 124 Ky. 345, 2851
v. Wabash Ry. Co., 46 Mo. App. 574, 2121, 2210, 2212, 2238
Gregory v. Webb, 40 Tex. Civ. App. 360, 2561
Gregutis v. Waclark Wire Works, 86 N. J. L. 610, 2026, 2028
Greig v. Riordan, 99 Cal. 316, 327
Greismer v. Lake Shore, &c., R. Co., 102 N. Y. 563, 2234
Grenada County v. Brogden, 112 U. S. 261, 1030, 1032, 1079
Grenell v. Michigan Cent. R. Co., 124 Mich. 141, 2901
Gresham v. Louisville, &c., R. Co., 15 Ky. L. 599, 1664
Gress v. Knight, 135 Ga. 60, 151
v. Philadelphia, &c., R. Co., 228 Pa. St. 482, 1801
Grethen v. Chicago, &c., R. Co., 22 Fed. 609, 1647, 1787, 1795
Greve v. Dunham, 60 Iowa, 108, 2317, 2321
v. First Div. St. Paul, &c., R. Co., 26 Minn. 66, 1270
Grew v. Breed, 53 Mass. 363, 85
Grey v. Mobile, &c., Co., 55 Ala. 387, 2204, 2241
v. New York, &c., Co., 56 N. J. Eq. 463, 1478
Gribbins v. Kentucky Terminal, &c., Co., 156 Ky. 276, 1535
Gribble v. Columbus, &c., Co., 100 Cal. 67, 400, 557
Gridley v. Lafayette, &c., Co., 71 Ill. 200, 309
v. Westbrook, 23 How. (U. S.) 218, 758
Grier v. St. Louis, &c., R. Co., 108 Mo. App. 565, 2204, 2205, 2310, 2738
Gries v. Zeck, 24 Ohio St. 329, 2863
Grieve v. Illinois Cent. R. Co., 104 Iowa 659, 2271, 2276, 2338, 2346, 2348, 2739
Grieveaud v. St. Louis Cable, &c., R. Co., 33 Mo. App. 458, 2857
Griffe v. St. Louis, &c., R. Co., 80 Ark. 186, 1661
Griffee v. Burlington, &c., R. Co., 2 I. C. C. 194, 2439
Griffin v. Asheville, &c., Co., 111 N. Car. 434, 712, 714
v. Augusta, &c., R. Co., 70 Ga. 164, 1350
v. Booth, 152 Ill. 219, 1422
v. Boston, &c., R. Co., 148 Mass. 143, 1876, 1897, 1917, 2696
v. Dogan, 48 Miss. 11, 1185
v. Hodshire, 119 Ind. 235, 581
v. House, 18 Johns. (N. Y.) 397, 1140
v. Kentucky Ins. Co., 3 Bush (Ky.) 592, 72
v. Long Island R. Co., 102 N. Y. 449, 651, 652
v. Macon County, 36 Fed. 885, 551
v. Ohio, &c., R. Co., 124 Ind. 326, 1929
v. Overman, &c., 61 Fed. 568, 1930
v. Pacific Elec. R. Co., 1 Cal. App. 678, 1549
v. Southern R. Co., 150 N. Car. 312, 726, 1426
v. Witherspoon, 8 Ga. 113, 2868
Griffing Iron Co., In re, 63 N. J. L. 357, 246

[*References are to Sections—Vol. I,* §§ 1-706; *Vol. II,* §§ 710-1377; *Vol. III,* §§ 1380-1815; *Vol. IV,* §§ 1820-2375; *Vol. V,* §§ 2380-2902.]

Griffith v. Atchison, &c., Ry. 102 Kans. 23, 1438
v. Atchison, &c., R. Co., 114 Mo. App. 590, 2518, 2526
v. Atlantic, &c., R. Co., 82 S. Car. 252, 1719
v. Chicago, &c., R. Co., 74 Iowa 85, 327, 410
v. Crawford County, 20 Ohio 609, 1001
v. Drainage Dist., 182 Iowa 1291, 1272
v. Griffith, 2 Ves. Sen. 400, 645
v. Ingledew, 6 S. & R. (Pa.) 429, 2146, 2703
v. Lexington, &c., R. Co., 124 Ga. 553, 1849, 1851, 1891, 2801
v. Mangam, 73 N. Y. 611, 207, 631
v. Midland Val. R. Co., 100 Kans. 500, 1972
v. Paget, L. R. 6 Ch. Div. 511, 100
v. Utica, &c., R. Co., 63 Hun (N. Y.) 626, 2481
v. West Chester St. R. Co., 214 Pa. St. 293, 1534
Griffiths v. Atchison (1912), 106 L. T. (N. S.) 555, 2034
v. Earl of Dudley, L. R. 9 Q. B. D. 357, 1925, 1933, 1952, 2061, 2063, 2080
v. Lee, 1 Car. & P. 110, 2311
v. London, &c., R. Co., L. R. 13 Q. B. Div. 259, 1874, 2708
Grigg v. Mercantile Trust Co., 109 Fed. 220, 669
Griggs v. Houston, 104 U. S. 553, 1, 5
v. State, 126 Ga. 442, 849
Grigsby v. Chappell, 5 Rich. (S. Car.) 443, 2105
Grim v. St. Louis, &c., Ry. Co. Mo. App., 198 S. W. 494, 2214
Grimes v. Eddy, 126 Mo. 168, 2332, 2545
v. Minneapolis, &c., R. Co., 37 Minn. 66, 419, 2425, 2438
v. Minneapolis, &c., Trac. Co., 133 Minn. 442, 417
v. Pennsylvania Co., 36 Fed. 72, 2390, 2493
v. St. Louis, &c., R. Co., 184 Mo. App. 117, 1392
Grimm v. Milwaukee, &c., R. Co., 138 Wis. 44, 1532, 1661
Grimshaw v. Lake Shore, &c., R. Co., 205 N. Y. 371, 1793, 2391, 2392
Grimstead v. Marlowe, 4 Term. Rep. 717, 1172
Grindle v. Milwaukee, &c., R. Co., 42 Iowa 376, 2693
v. Stone, 78 Maine 176, 200
Grinnell v. Chicago, &c., R. Co., 103 U. S. 739, 966, 974, 976
v. Wilkinson, 39 R. I. 447, 2027
Grinster v. Scranton, &c., Co., 181 Pa. St. 327, 264
Grinter v. Kansas Pacific R. Co., 23 Kans. 642, 984, 1211
Grippen v. New York, &c., R. Co., 40 N. Y. 34, 1648, 1657, 1676
Griscom v. Gilmore, 16 N. J. L. 105, 1298
Grisim v. Milwaukee, &c., Co., 84 Wis. 19, 255
Grissell v. Housatonic, &c., R. Co., 54 Conn. 447, 55, 1747
Griswold v. Boston, &c., R. Co., 183 Mass. 434, 1815
v. Central, &c., R. Co., 9 Fed. 797, 636
v. Chicago, &c., R. Co., 64 Wis. 652, 2388, 2471
v. Illinois Cent. R. Co., 90 Iowa 265, 438, 1170, 1760
v. New York Ins. Co., 3 Johns. (N. Y.) 321, 2360
v. New York, &c., R. Co., 53 Conn. 371, 419, 2253, 2432, 2435, 2499
v. Pelton, 34 Ohio St. 482, 946
v. Wright, 69 Wis. 1, 1416
Griveaud v. St. Louis, &c., R. Co., 33 Mo. App. 458, 1526
Grocers' Bank v. Kingman, 16 Gray (Mass.) 473, 270
Groel v. United Elec. Co., 132 Fed. 253, 757
Grogan v. Adams Exp. Co., 114 Pa. St. 523, 2106, 2268, 2276, 2738
v. Chesapeake &c., R. Co., 39 W. Va. 415, 2422, 2486
v. Dooley, 211 N. Y. 30, 2833
v. San Francisco, 18 Cal. 590, 982
Grone v. Economic L. Ins. Co. (Del. Ch.), 80 Atl. 809, 146
Groof v. Oregon, &c., R. Co., 34 Utah 152, 2347, 2750
Grose v. Hilt, 36 Maine 22, 211
Gross v. Elec. Trac. Co., 180 Pa. St. 99, 2068
v. South Chicago, &c., R. Co., 73 Ill. App. 217, 1538
v. United States, &c., Co., 108 U. S. 477, 558
Grosse v. Chicago, &c., R. Co., 91 Wis. 482, 1709, 1718
Grosse Isle Hotel Co., v. I'Anson, 43 N. J. L. 442, 165
Grosse Point Twp. v. Detroit, &c., R. Co., 130 Mich. 363, 1430, 1479, 1508
Grossman v. Dodd, 63 Hun (N. Y.) 324, 2743
v. Houston, &c., R. Co., 99 Tex. 641, 1266, 1353
Grosvenor v. Hempstead, &c., R. Co., 26 L. J. Ch. 731, 1133
v. New York C. R. Co., 39 N. Y. 34, 2115, 2121, 2122, 2210
Grote v. Chester, &c., R. Co., 2 Exch. 251, 2396, 2399, 2483
Grotenkemper v. Harris, 25 Ohio St. 510, 2057
Groton &c., Co. v. Alabama, &c., R. Co., 80 Miss. 162, 1403
v. American, &c., Co., 137 Fed. 284, 754
Grove v. Brien, 8 How. (U. S.) 429, 2361
Grove St., In re, 61 Cal. 438, 1315
Grover v. New York, &c., R. Co., 76 N. J. 237, 1825, 2800
Grover & Baker, &c., Co. v. Missouri Pac. R. Co., 70 Mo. 672, 345, 2164, 2166
Groves v. Cavanaugh, 40 Ind. App. 340, 97

[*References are to Sections—Vol. I,* §§ 1-706; *Vol. II,* §§ 710-1377; *Vol. III,* §§ 1380-1815; *Vol. IV,* §§ 1820-2375; *Vol. V,* §§ 2380-2902.]

Groves v. Grand Trunk, &c., Ry. Co. (Mich.) 178 N. W. 232, 2659
v. Kansas City, &c., R. Co., 57 Mo. 304, 1410
v. Louisville R. Co., 109 (Ky.) 76, 1484, 1526, 1527
Groves, &c., R. Co. v. Herman, 206 Ill. 34, 1336, 1369
Grow v. Oregon, &c., R. Co., 44 Utah 160, 1863, 1966
Grows v. Maine, &c., R. Co., 67 Maine 100, 1655, 1664
Grubb v. Kansas City R. Co. (Mo. App.), 230 S. W. 675, 2490, 2891
v. Manhoning Nav. Co., 14 Pa. St. 302, 162
Grubbs v. Vicksburg, &c., R. Co., 50 Ala. 398, 162, 164
Grube v. Missouri, &c., Co., 98 Mo. 330, 250, 2713
Gruber v. Washington, &c., R. Co., 92 N. Car. 1, 423, 2380
Gruhl v. Northern Pac. R. Co., 140 Minn. 353, 2432
Grand v. Pendergast, 58 Barb. (N. Y.) 216, 2702
v. Tucker, 5 Kans. 70, 205
Grundy v. Louisville, &c., R. Co., 8 Ky. L. 689, 1729
Grundy County v. Tennessee, &c., Co., 94 Tenn. 295, 894
Grymes v. Home, 49 N. Y. 17, 111
Grzywacz v. New York Cent., &c., R. Co., 149 App. Div. 936, 2506
G. S. Roth Clothing Co. v. Maine, &c., Co., 44 Misc. (N. Y.) 237, 2750
Guana v. Southern Pac. Ry. Co., 15 Ariz. 413, 1967
Guarantee Title, &c., Co. v. Dilworth Coal Co., 235 Pa. St. 594, 583
Guarantee Trust Co. v. Philadelphia, &c., R. Co., 69 Conn. 709, 637, 638
Guarantee Trust, &c., Co. v. Duluth, &c., R. Co., 70 Fed. 803, 581
Guarantee, &c., Co. v. Weil, 141 Pa. St. 511, 146
Guaranty Trust Co. v. Atlantic Coast Elec. R. Co., 138 Fed. 517, 1511
v. Galveston City R. Co., 107 Fed. 311, 97, 100, 635
v. Green Cave, &c., R. Co., 139 U. S. 137, 579, 583, 586
v. Hannay, 210 Fed. 810, 2150
v. Metropolitan St. R. Co., 180 Fed. 637, 663, 664
Guardians, &c., v. Strother, 24 Eng, Law. & Eq. 183, 270
Guasteh v. Michigan Cent. R. Co., 194 Mich. 382, 2031
Gudger v. Richmond, &c., R. Co., 106 N. Car. 481, 454
v. Western &c., R. Co., 87 N. Car. 325, 1384, 1442, 1673
Gue v. Tide Water Canal Co., 24 How. (U. S.) 257, 84, 596, 1479
Guenther v. Lockhart, 61 Hun (N. Y.) 624, 1869
Guerkink v. Petaluma, 112 Cal. 306, 1354
Guesnard v. Louisville, &c., R. Co., 76 Ala. 453, 2373
Guess v. Railway Co., 30 S. Car. 163, 1725
Guffey v. Hannibal, &c., R. Co., 53 Mo. App. 462, 2698
Guffin v. Boston, &c., R. Co., 148 Mass. 143, 1942
v. Overman, &c., Co., 61 Fed. 568, 1942
Guggenheim v. Lake Shore, &c., R. Co., 57 Mich. 488, 1652
v. Lake Shore, &c., R. Co., 66 Mich. 150, 803, 2827, 2901
Guhl v. Whitcomb, 109 Wis. 69, 1678
Guiding Star, The, 53 Fed. 936, 2211
Guiding Star, The, 62 Fed. 407, 2139
Guidry v. Brossard, 32 La. Ann. 924, 907
Guilbault v. McGreevy, 18 Can. Sup. Ct. 609, 1402, 1405
Guildhall, The, 58 Fed. 796, 2262, 2264
Guilfoos v. New York, &c., R. Co., 69 Hun (N. Y.) 593, 1168, 1699
Guilford v. Minneapolis, &c., R. Co., 48 Minn. 560, 549, 579
v. Western U. Tel. Co., 43 Minn. 434, 94
Guillaume v. Fruit Land Co., 48 Ore. 400, 310
v. General Transportation Co., 100 N. Y. 491, 2143, 2240, 2291, 2311, 2705
v. Hamburg, &c., Packet Co., 42 N. Y. 212, 2146
Guillory v. Avoyelles R. Co., 104 La. 11, 1039
Guilmont v. Central Vt. R. Co., 78 Vt. 185, 1664
Guinard v. Knapp, &c., Co., 90 Wis. 123, 2396
Guinault v. Louisville, &c., R. Co., 41 La. Ann. 571, 35, 38
Guinn v. Iowa Cent. R. Co., 14 Fed. 323, 749
v. Iowa, &c., R. Co., 131 Iowa 680, 1283, 1329, 1336
v. Wabash, &c., R. Co., 20 Mo. App. 453, 2332, 2344
Guinness v. Land Corp., L. R. 22 Ch. Div. 349, 95
Guldager v. Rockwell, 14 Colo. 459, 2065
Guleane v. Canadian Vac. R. Co., 27 Ont. App. 64, 1624
Gulf, & S. I. R. Co. v. Adams, 90 Miss. 559, 903
Gulf C. & S. F. R. Co. v. Ellis, 87 Tex 19, 785, 1736
v. McGinnis, 288 U. S. 172, 1972, 1981
Gulf City Constr. Co. v. Louisville, &c., R. Co., 121 Ala. 621, 2369
Gulf City R., &c., Co. v. Galveston, 69 Tex. 660, 1442, 1468, 1485
v. Galveston, &c., Co., 65 Tex. 502, 78, 1428
v. Hodge, 10 Tex. Civ. App. 543, 345, 2118, 2222, 2749

[*References are to Sections—Vol. I,* §§ 1-706; *Vol. II,* §§ 710-1377; *Vol. III,* §§ 1380-1815; *Vol. IV,* §§ 1820-2375; *Vol. V,* §§ 2380-2902.]

Gulf Coast, &c., R. Co. v. Donahoo, 59 Tex. 128, 1234, 1350, 1360
v. Neely, 64 Tex. 344, 201
Gulf, &c., L. Co. v. Miami S. S. Co., 86 Fed. 407, 2100, 2360, 2569
Gulf, &c., R. Co. v. Adair, 4 Tex. Civ. App. 55, 2168
v. Allcorn (Tex.), 23 S. W. 186, 2777
v. Baird, 75 Tex. 256, 2184, 2185
v. Baugh (Tex. Civ. App.), 42 S. W. 245, 2143, 2288
v. Beattie (Tex.), 88 S. W. 367, 2750, 2769, 2782
v. Beezley (Tex. Civ. App.), 153 S. W. 651, 1976
v. Bell, 93 Tex. 632, 2481, 2884
v. Bell, 24 Tex. Civ. App. 579, 2402, 2851, 2863
v. Belton Oil Co., 45 Tex. Civ. App. 44, 2209, 2738
v. Bennett, 59 Tex. Civ. App. 321, 1722
v. Benson, 69 Tex. 407, 1748, 1750, 1766, 1771
v. Berry, 31 Tex. Civ. App. 408, 1421
v. Besser (Tex. Civ. App.), 200 S. W. 263, 2490
v. Blake, 43 Tex. Civ. App. 180, 1720
v. Blakeney, &c., Co., 48 Tex. Civ. App. 443, 1770
v. Blockman, 87 Miss. 192, 1837, 2696
v. Blohn, 73 Tex. 637, 1865
2471, 2474, 2710
v. Blue, 46 Tex. Civ. App. 239, 1384
v. Booth (Tex. Civ. App.), 97 S. W. 128, 2471, 2474, 2710
v. Booton, 4 Will. Civ. App. Cas. (Tex.) 67, 2758
v. Box, 81 Tex. 670, 2864
v. Boyce, 39 Tex. Civ. App. 195, 1881, 1883
v. Brackett, &c., Mill, &c., Co. (Tex. Civ. App.), 162 S. W. 1191, 2764
v. Bradley, 110 Miss, 152, 2061
v. Brandenburg (Tex. Civ. App.), 167 S. W. 170, 1174
v. Brentford, 79 Tex. 619, 1857
v. Brock (Tex. Civ. App.), 150 S. W. 488, 2771
v. Brown, 16 Tex. Civ. App. 93, 2849
v. Brown (Tex. Civ. App.), 24 S. W. 918, 2274
v. Bruce (Tex. Civ. App.), 24 S. W. 927, 2699
v. Bunn, 41 Tex. Civ. App. ,503, 2486
v. Butler, 26 Tex. Civ. App. 494, 2754
v. Butler, 31 Tex. Civ. App. 576, 2754
v. Calvert, 11 Tex. Civ. App. 297, 1939, 2699
v. Campbell, 76 Tex. 174, 2391, 2392, 2476, 2863
v. Carter (Tex. Civ. App.), 71 S. W. 73, 2884, 2889
v. Chambers (Tex. Civ. App.), 149 S. W. 1182, 2528
Gulf, &c., R. Co. v. Clark, 2 Tex. Civ. App. 459, 2287
v. Clarke, 5 Tex. Civ. App. 547, 2166
v. Clay, 28 Tex. Civ. App. 176, 1622
v. Cohen (Tex. Civ. App.), 126 S. W. 916, 1647
v. Cole, 8 Tex. Civ. App. 635, 345, 2166
v. Cole, 4 Will. Civ. App. Cas. (N. Y.) 97, 2751
v. Coleman, 51 Tex. Civ. App. 415, 1813
v. Compton, 75 Tex. 667, 255
v. Conda, 36 Tex. Civ. App. 556, 2894
v. Conder, 23 Tex. Civ. App. 488, 2489
v. Coon, 69 Tex. 730, 2846, 2847
v. Cooper, 33 Tex. Civ. App. 319, 2856
v. Coopwood (Tex. Civ. App.), 96 S. W. 102, 2471, 2473, 2859
v. Coulter (Tex. Civ. App.), 138 S. W. 16, 2759
v. Craft (Tex. Civ. App.), 102 S. W. 170, 2863
v. Culwell (Tex. Civ. App.), 216 S. W. 457, 2333
v. Cunningham, 51 Tex. Civ. App. 368, 2347
v. Cusenberry, 86 Tex. 525, 1751
v. Cushney, 95 Tex. 309, 2769, 2781
v. Daniels (Tex. Civ. App.), 29 S. W. 426, 2415, 2422, 2866
v. Danshank, 6 Tex. Civ. App. 385, 2481
v. Darby, 28 Tex. Civ. App. 229, 2205
v. Dawkins, 77 Tex. 228, 252, 1872, 2394, 2480
v. Dawson (Tex. Civ. App.), 24 S. W. 566, 2362
v. Dennison, 25 Tex. Civ. App. 127, 2312
v. Denson (Tex. Civ. App.), 72 S. W. 70, 2846
v. Dickens, 54 Tex. Civ. App. 637, 2859, 2862
v. Dickey (Tex. Civ. App.), 173 S. W. 967, 1805
v. Douglas (Tex. Civ. App.), 30 S. W. 487, 2525
v. Dunman (Tex.), 81 S. W. 789, 2333, 2775
v. Dunn (Tex.), 78 S. W. 1080, 2347, 2770
v. Dus, 44 Okla. 118, 1665
v. Dwyer, 75 Tex. 572, 2185, 2191, 2701
v. Eddins, 60 Tex. 656, 1236, 1262, 1437
v. Edloff (Tex. Civ. App.), 34 S. W. 410, 2184, 2190
v. Ellis, 54 Fed. 481, 2698
v. Ellis, 85 Miss. 586, 1709
v. Ellis, 165 U. S. 150, 30, 782, 931
v. Ellison, 70 Tex. 491, 2333, 2343, 2349
v. Evansich, 61 Tex. 3, 2829
v. Evansich, 63 Tex. 54, 2865

[*References are to Sections—Vol. I,* §§ 1-706; *Vol. II,* §§ 710-1377; *Vol. III,* §§ 1380-1815; *Vol. IV,* §§ 1820-2375; *Vol. V,* §§ 2380-2902.]

Gulf, &c., R. Co. v. Fields, 2 Tex. Civ. App. 700 1762
v. Finley, 11 Tex. Civ. App. 64, 1840
v. Fox (Tex.), 6 S. W. 569, 2430, 2717
v. Frank Co. (Tex. Civ. App.), 48 S. W. 210, 2182, 2287, 2706
v. Freeman, 4 Wall. Civ. Cas. App. (Tex.), 246, 2294
v. Frost (Tex. Civ. App.), 34 S. W. 167, 2333
v. Fuller, 63 Tex. 467, 1232, 1261
v. Fuqua, 84 Miss. 490, 2298
v. Gann, 8 Tex. Civ. App. 620, 2347
v. Gaskill, 103 Tex. 441, 1900, 1917
v. Gatewood, 79 Tex. 89, 2208, 2255, 2271, 2272
v. Gibson, 42 Tex. Civ. App. 306, 1793
v. Gilbert, 4 Tex. Civ. App. 366, 2751, 2752
v. Glenk, 9 Tex. Civ. App. 599, 2404
v. Godair, 3 Tex. Civ. App. 514, 2182
v. Gorman, 6 Tex. Civ. App. 230, 2800
v. Graves, 45 Tex. Civ. App. 375, 2759, 2782
v. Gray, 87 Tex. 312, 865
v. Gray (Tex.), 24 S. W. 921, 2775
v. Greenlee, 62 Tex. 344, 1565, 1582
v. Greenlee, 70 Tex. 553, 2713, 2717, 2901
v. Grisom, 36 Tex. Civ. App. 630, 2865
v. Hall, 34 Tex. Civ. App. 535, 855, 1648, 2393
v. Hamilton, 17 Tex. Civ. App. 76, 2827, 2850
v. Harriett, 80 Tex. 73, 1861, 1865
v. Hathaway, 75 Tex. 557, 712
v. Hays, 40 Tex. Civ. App. 162, 1845, 2699, 2708
v. Hayter, 93 Tex. 239, 2860
v. Hefley, 158 U. S. 98, 771, 2539, 2541, 2545, 2546, 2569, 2598
v. Helsley, 62 Tex. 593, 1234, 1350
v. Henry, 84 Tex. 678, 229, 2419
v. Hewes, 183 U. S. 66, 926
v. Hockaday, 14 Tex. Civ. App. 613, 2830
v. Hodges (Tex. Civ. App.), 24 S. W. 563, 2493
v. Hohl (Tex.), 29 S. W. 1131, 1829, 1849
v. Holder, 10 Tex. 223, 2140, 2190
v. Holliday, 65 Tex. 512, 1234
v. Hord, 39 Tex. Civ. App. 319, 1803
v. Houghton (Tex.), 68 S. W. 718, 2754
v. House, 40 Tex. Civ. App. 105, 2143
v. Hughes (Tex. Civ. App.), 31 S. W. 411, 2747
Gulf, &c., R. Co. v. Hume, 87 Tex. 211, 2271, 2750
v. Hume, 6 Tex. Civ. App. 653, 2222
v. Insurance Co. (Tex.), 28 S. W. 237, 2124
v. Ions, 3 Tex. Civ. App. 619, 2510, 2522, 2526
v. Irvine (Tex. Civ. App.), 73 S. W. 540, 2169, 2239, 2770
v. Jackson, 65 Fed. 48, 1858, 1862, 1863, 1868
v. Jackson, 99 Tex. 343, 2136, 2166, 2344, 2750
v. Jackson, 4 Will. Civ. Cas. App. (Tex.) 47, 2525
v. James, 73 Tex. 12, 251, 345, 712
v. Johnson, 54 Fed. 474, 1721, 1762, 1764, 1767
v. Johnson, 83 Tex. 628, 2830
v. Johnson, 1 Tex. Civ. App. 103, 1821
v. Jones, 63 Tex. 524, 1231
v. Jordan, 25 Tex. Civ. App. 82, 1772
v. Keith, 74 Tex. 287, 1734
v. Kemp (Tex.), 30 S. W. 714, 2360, 2776
v. Killebrew (Tex.), 20 S. W. 182, 2481, 2897
v. Killebrew (Tex. Civ. App.), 20 S. W. 1005, 2882
v. Kirkbride, 79 Tex. 457, 2487, 2823
v. Kizziah, 86 Tex. 81, 1849
v. Knott, 14 Tex. Civ. App. 158, 2708
v. Kuenhle, 4 Will. Civ. Cas. App. (Tex.), 427, 2487, 2888
v. Lankford, 9 Tex. Civ. App. 593, 1796
v. Larkin, 98 Tex. 225, 1836
v. Lester (Tex. Civ. App.), 149 S. W. 841, 1976
v. Levi, 76 Tex. 337, 2207, 2208, 2230, 2233
v. Loome, 84 Tex. 259, 2750
v. Looney, 85 Tex. 158, 2420
v. Lovett (Tex. Civ. App.), 74 S. W. 570, 2393
v. Luther, 40 Tex. Civ. App. 517, 2489, 2859
v. McAulay (Tex. Civ. App.), 26 S. W. 475, 2347, 2349
v. McCarty, 82 Tex. 608, 2260
v. McCormick, 45 Tex. Civ. App. 425, 2417, 2819
v. McCorquodale, 71 Tex. 41, 2349
v. McCown (Tex. Civ. App.), 25 S. W. 435, 2303
v. McGinnis, 228 U. S. 173, 1970, 1972, 2067
v. McGowan, 65 Tex. 640, 419, 2433, 2434, 2435, 2499
v. McWhirter, 77 Tex. 356, 1800
v. Maetze, 2 Will. Civ. Cas. App. (Tex.) 631, 2238
v. Malone (Tex.), 25 S. W. 1077, 2183
v. Mangham, 95 Tex. 413, 2856
v. Martin (Tex. Civ. App.), 28 S. W. 576, 2749
v. Meentzen, 52 Tex. Civ. App. 416, 1754, 1756

[*References are to Sections—Vol. I,* §§ 1-706; *Vol. II,* §§ 710-1377; *Vol. III,* §§ 1380-1815; *Vol. IV,* §§ 1820-2375; *Vol. V,* §§ 2380-2902.]

Gulf, &c., R. Co. v. Melville (Tex.), 87 S. W. 863, 1653, 1661, 1668
v. Miami County, 12 Kans. 230, 998
v. Milam County, 90 Tex. 355, 1571
v. Miller, 98 Tex. 270, 2712
v. Menter, 42 Tex. Civ. App. 235, 2066
v. Montgomery, 85 Tex. 64, 1570
v. Moody, 3 Tex. Civ. App. 622, 2486
v. Moody (Tex. Civ. App.), 30 S. W. 574, 2383, 2419, 2513, 2515, 2866
v. Moore, 98 Tex. 302, 2575
v. Morris, 7 Kans. 210, 889
v. Morris, 67 Tex. 692, 48, 79, 195, 243, 373, 404, 494, 537, 595, 610, 1132, 1724, 2380
v. Mud Creek, &c., R. C., 1 Tex. Civ. App. 169, 1318
v. Necco (Tex.), 15 S. W. 1102, 2868
v. Nelson, 4 Tex. Civ. App. 345, 2598
v. Nelson, 5 Tex. Civ. App. 387, 2569, 2710
v. Nelson (Tex.), 139 S. W. 81, 2171
v. Newell, 73 Tex. 334, 370, 373, 374, 603
v. North Texas Grain Co., 32 Tex. Civ. App. 93, 2374
v. Pendery, 87 Tex. 553, 1536, 1675
v. Pettis, 69 Tex. 689, 1861
v. Phillips, 32 Tex. Civ. App. 238, 2890
v. Pierce, 7 Tex. Civ. App. 597, 2699
v. Pittman, 4 Tex. Civ. App. 167, 407
v. Pitts, 37 Tex. Civ. App. 212, 2758
v. Pomeroy, 67 Tex. 498, 1234
v. Porter, 25 Tex. Civ. App. 491, 2232
v. Provo (Tex.), 84 S. W. 275, 1393
v. Railroad Com., 102 Tex. 338, 2595
v. Reagan (Tex.), 32 S. W. 846, 1750, 1763
v. Reagan (Tex.), 34 S. W. 796, 2849
v. Redeker, 67 Tex. 181, 1829, 1858
v. Redeker, 45 Tex. Civ. App. 312, 2470, 2500
v. Reed, 80 Tex. 362, 2844
v. Richards, 11 Tex. 95, 1158
v. Richards, 83 Tex. 203, 462
v. Riordan, 85 Tex. 511, 1583
v. Roberts (Tex.), 85 S. W. 479, 2276, 2754
v. Robinson (Tex. Civ. App.), 72 S. W. 70, 2863
v. Rotter (Tex. Civ. App.), 104 S. W. 402, 2316
v. Rowland, 70 Tex. 298, 782, 1570, 1628
v. Rowland, 82 Tex. 166, 2821
v. Rowland, 90 Tex. 365, 2881
v. Rowland (Tex.), 23 S. W. 421, 1750
Gulf, &c., R. Co. v. Royall, 18 Tex. Civ. App. 86, 2708
v. Ryan, 69 Tex. 665, 1842, 1904
v. Ryon (Tex.), 72 S. W. 72, 1392
v. Saddler, 8 Tex. Civ. App. 300, 1763
v. St. John, 13 Tex. Civ. App. 257, 2421
v. Sanders (Tex. Civ. App.), 216 S. W. 286, 2470
v. Sauter, 46 Tex. Civ. App. 309, 2855, 2859
v. Schwabbe, 1 Tex. Civ. App. 573, 1849, 1852, 1854
v. Scott (Tex. Civ. App.), 27 S. W. 827, 2707
v. Shelton, 30 Tex. Civ. App. 72, 2393, 2476
v. Sheperd, (Tex.), 76 S. W. 800, 1763
v. Shields, 9 Tex. Civ. App. 652, 2490
v. Short (Tex. Civ. App.), 51 S. W. 261, 2118
v. Simmons (Tex.), 28 S. W. 825, 2770
v. Simpson, 41 Tex. Civ. App. 125, 1708, 1720
v. Smith, 72 Tex. 122, 1168
v. Smith, 74 Tex. 276, 2707, 2791
v. Smith, 87 Tex. 348, 1649, 2901
v. Smith, 3 Tex. Civ. App. 483, 1764
v. Smith, 10 Tex. Civ. App. 338, 2481
v. Smith (Tex. Civ. App.), 26 S. W. 644, 2856
v. Sneed, 84 Miss. 252, 1673
v. Southwestern Tel. &c., Co., 25 Tex. Civ. App. 488, 1230, 1371
v. Southwestern Tel. &c., Co. (Tex.), 52 S. W. 87, 1264
v. Southwick (Tex. Civ. App.), 30 S. W. 592, 2056, 2822
v. Spence (Tex.), 32 S. W. 329, 1803
v. State, 33 Okla. 378, 2536
v. State, 72 Tex. 404, 421, 422, 440, 2556, 2698
v. State (Tex. Civ. App.), 169 S. W. 385, 846
v. State, 246 U. S. 58, 2550
v. Staton (Tex.), 49 S. W. 277, 2754
v. Stricklin (Tex.), 27 S. W. 1093, 2396, 2397
v. Taliaferro, 40 Tex. Civ. App. 388, 2342
v. Terry (Tex.), 89 S. W. 792, 2767, 2782
v. Texas, 204 U. S. 403, 2550
v. Texas Packing Co., 244 U. S. 31, 2269
v. Trawick, 68 Tex. 314, 2213, 2251, 2270, 2271
v. Trawick, 80 Tex. 270, 2116, 2212, 2271, 2274, 2333, 2342, 2345, 2346
v. Trott, 86 Tex. 412, 2860
v. Turner (Tex. Civ. App.), 93 S. W. 195, 2890
v. United States, 255 Fed. 753, 2013

[*References are to Sections—Vol. I,* §§ 1-706; *Vol. II,* §§ 710-1377; *Vol. III,* §§ 1380-1815; *Vol. IV,* §§ 1820-2375; *Vol. V,* §§ 2380-2902.]

Gulf, &c., R. Co. v. Vancil, 2 Tex. Civ. App. 427, 2525
v. Vasginder (Tex. Civ. App.), 172 S. W. 763, 2258, 2259, 2269
v. Vaughn, 4 Tex. App. (Civ. Cas.) 269, 2164, 2271
v. Walker, 70 Tex. 126, 1444, 1797
v. Wallen, 65 Tex. 568, 2717
v. Ware, 34 Tex. Civ. App. 455, 2754
v. Warlick, 1 Ind. Ter. 10, 2395, 2397, 2707
v. Warner (Tex. Civ. App.), 36 S. W. 118, 1835, 1873, 1920
v. Washington, 49 Fed. 347, 1703, 1721, 1729, 2693
v. Wells, 81 Tex. 685, 1831
v. Whisenhunt (Tex. Civ. App.), 81 S. W. 332, 1867
v. White (Tex. Civ. App.), 32 S. W. 322, 2265
v. Wilbanks, 7 Tex. Civ. App. 489, 2167
v. Wilhelm (Tex. Civ. App.), 16 S. W. 109, 2734
v. Wilhelm, 3 Wills. Civ. Cas. App. (Tex.) 458, 2270, 2338, 2344, 2734
v. Williams, 72 Tex. 159, 1858
v. Williams, 21 Tex. Civ. App. 469.
v. Williams (Tex. Civ. App.), 39 S. W. 967, 1849
v. Williams (Tex. Civ. App.), 136 S. W. 527, 2474
v. Wilm, 9 Tex. Civ. App. 161, 2770
v. Wilson, 79 Tex. 371, 1706, 1826, 2388, 2431, 2479, 2482, 2791, 2851
v. Wilson, 7 Tex. Civ. App. 128, 2167
v. Winder, 26 Tex. Civ. App. 263, 1410
v. Wittnebert, 101 Tex. 368, 1809, 2241
v. Wittig (Tex.), 35 S. W. 859, 1853
v. Wood (Tex. Civ. App.), 30 S. W. 715, 2342
v. Wood (Tex. Civ. App.), 63 S. W. 164, 1863, 1886
v. Wright, 2 Tex. Civ. App. 463, 2422
v. Younger, 90 Tex. 387, 2069, 2865
v. Younger, 10 Tex. Civ. App. 141, 1649
v. Zimmerman, 81 Tex. 605, 2267
v. Zimmerman, 99 Tex. 349, 2166
Gulf, &c., Ref. Co. v. Miami, &c., Co., 86 Fed. 407, 2576
Gulliher v. Chicago, &c., R. Co., 59 Iowa 416, 2066
Gulliver v. Adams Express Co., 38 Ill. 503, 2106
Gumaer v. Cripple Creek Tunnel, &c., Co., 40 Colo. 1, 303
Gumb v. Twenty-Third St., R. Co., 30 N. Y. St. 253, 2851
v. Twenty-Third St. R. Co., 114 N. Y. 411, 2807, 2851
Gummere v. Lehigh Val. R. Co., 12 Pa. Co. Ct. 106, 726
Gumz v. Chicago, &c., Co., 52 Wis. 672, 1669
Gunderman v. Missouri, &c., R. Co., 58 Mo. App. 370, 2405, 2493
Gunderson v. Illinois Trust, &c., 199 Ill. 422, 583
Gundlach v. Scott, 192 Ill. 509, 1871
Gundy v. Nye-Schneider, &c., Co., 89 Nebr. 599, 2068
Gunn v. Barry, 15 Wall. (U. S.) 610, 1019
v. Central R., &c., Co., 74 Ga. 509, 429
v. Felton, 108 Ky. 561, 2900
v. London, &c., Co., 12 C. B. (N. S.) 694, 20
v. Ohio River R. Co., 36 W. Va. 165, 1795
v. Ohio River R. Co., 42 W. Va. 676, 1796
v. Union R. Co., 27 R. I. 320, 2713
Gunnison v. Chicago, &c., R. Co., 117 Fed. 629, 601
Gunnison County v. Rollins, 173 U. S. 255, 1084, 1097
Gunnison, &c., Co. v. Whitaker, 91 Fed. 191, 431
Gunter v. Graniteville, &c., R. Co., 18 S. Car. 262, 1834, 1895, 1901
Gurdon, &c., R. Co. v. Vaught, 97 Ark. 234, 1142, 1171
Gurley v. Armstead, 148 Mass. 267, 2214
v. Missouri, &c., R. Co., 104 Mo. 211, 1580, 1636, 2871
v. Missouri, &c., R. Co., 122 Mo. 141, 1647, 2707
Gurmison County v. Rollins, 173 U. S. 255, 1098
Gurney v. Atlantic, &c., R. Co., 58 N. Y. 358, 211, 697
v. Behrend, 3 El. & Bl. 622, 2148, 2149
v. Grand Trunk R. Co., 59 Hun (N. Y.) 625, 2509, 2525
v. Minneapolis, &c., R. Co., 41 Minn. 223, 1336
v. Minneapolis, &c., Co., 63 Minn. 70, 1142, 1170, 1222
v. Union Transfer, &c., Co., Jones & S. (N. Y.) 444, 181
Gurnsey v. Edwards, 26 N. H. 224, 1285
Gustafson v. Hamm, 56 Minn. 334, 1426, 1440
v. Wind, 62 Iowa 284, 2808
Gustin v. Atchison, &c., R. Co., 8 I. C. C. 277, 2596
Gustine v. Phillips, 38 Mich. 674, 2316
Guta v. Lake Shore, &c., R. Co., 81 Mich. 291, 1659, 1661, 1686
Guthrie v. Chicago, &c., R. Co. (Mo.), 204 S. W. 185, 1811
v. Great Northern R. Co., 76 Minn. 277, 1881
v. Louisville, &c., Co., 11 Lea (Tenn.) 372, 1837

[*References are to Sections—Vol. I,* §§ 1-706; *Vol. II,* §§ 710-1377; *Vol. III,* §§ 1380-1815; *Vol. IV,* §§ 1820-2375; *Vol. V,* §§ 2380-2902.]

Guthrie v. Maine, &c., R. Co., 81 Maine 572, 1821
v. Missouri Pac. R. Co., 51 Nebr. 746, 2713
v. Southern, &c., R. Co. (Ore.), 26 Pac. 76, 1913
Guthrie, &c., R. Co. v. Faulkner, 12 Okla. 532, 1250, 1251
Gutridge v. Missouri Pacific R. Co., 94 Mo. 468, 1838, 2816
v. Missouri, &c., Co., 105 Mo. 520, 1874
Gutta Percha, &c., Co. v. Ogalla, 40 Nebr. 775, 331
Guy v. Baltimore, 100 U. S. 434, 917, 921
v. Doak, 47 Kans. 236, 643
v. Lanark Fuel Co., 72 W. Va. 728, 2086
v. New York &c. R. Co., 30 Hun (N. Y.) 399, 2487
v. Pittsburg &c. R. C., 6 Ohio N. P. 3, 2843
Guyer v. Davenport &c. R. Co., 196 Ill. 370, 1337
Gwin v. Barton, 6 How. (U. S.) 7, 2052
v. Breedlove, 2 How. (U. S.) 29, 2052
Gwinn v. Wabash &c. R. Co., 20 Mo. App. 453, 2349
Gwyn v. Richmond &c. R. Co., 85 N. Car. 429, 2318, 2703
Gwyn Harper Mfg. Co. v. Carolina Cent. R. Co., 128 N. Car. 280, 2125, 2190
Gwynne v. Burnell, 7 Cl. & F. 572, 696, 881
v. Cincinnati, 3 Ohio 24, 1310
Gyger v. Philadelphia, &c. R. Co., 136 Pa. St. 96, 4, 7

H

H. A. & A. L. Holland Co. v. Northern Pac. Ry. Co., 215 Fed. 920, 969
Haas v. Chicago, &c., R. Co., 90 Iowa 259, 1861, 1883
v. Chicago, &c., R. Co., 41 Wis. 44, 782, 858, 1655
v. Grand Rapids, &c., R. Co., 47 Mich. 401, 1582, 1650, 1651
v. Kansas City, &c., R. Co., 81 Ga. 792, 2148, 2207
v. Missionary Society, &c., 6 Misc. (N. Y.) 281, 261
v. St. Louis R. Co., 111 Mo. App. 709, 2842
Haas & Co. v. Citizens' Nat. Bank, 144 Ala. 562, 2148, 2150
Haase v. Oregon, &c., R. Co., 19 Ore. 354, 2391, 2394, 2472, 2699
Haase, &c., Fish Co. v. Merchants &c., Transp. Co., 143 Mo. App. 42, 2209
Hach v. St. Louis, &c., R. Co., 117 Mo. App. 11, 1823
Hack v. Chicago, &c., R. Co., 23 Fed. 356, 747
Hackensack Water Co. v. DeKay, 36 N. J. Eq. 548, 287, 406, 428, 466, 550, 558, 579, 603
Hacker v. Howe, 72 Nebr. 385, 907
Hackett v. Boston, &c., R. Co., 35 N. H. 390, 2758
Hackett v. Multnomah R. Co., 12 Ore. 124, 429
v. Ottawa, 99 U. S. 86, 1034, 1097, 1098
v. Western, &c., Co., 80 Wis. 187, 1407, 1408, 1409
Hadd v. United States, &c., Co., 52 Vt. 335, 2164, 2167, 2200
Hadden v. Collector, 5 Wall. (U. S.) 107, 438
v. Shoutz, 15 Ill. 582, 480
Haddow v. Parry, 3 Taunt. 303, 2140
Hade v. McVay, 31 Ohio St. 231, 652
Haden v. Sioux City., &c., R. Co., 92 Iowa 226, 1791, 1936, 1948, 2067
v. Sioux City, &c., R. Co., 99 Iowa 735, 1881
Haderlein v. St. Louis, &c., R. Co., 3 Mo. App. 601, 2717
Hadji, The, 18 Fed. 459, 2268
Hadley v. Baxendale, 9 Exch. 341, 2749, 2751, 2762
v. Clarke, 8 T. R. 259, 2234
v. Russell, 40 N. H. 109, 208
Haehl v. Wabash R. Co., 119 Mo. 325, 1805, 2068
Haenssler v. St. Louis, 205 Mo. 656, 1001
Haesley v. Winona, &c., R. Co., 46 Minn. 233, 1799
Haetsch v. Chicago, &c., R. Co., 87 Wis. 304, 1660, 1661
Hafer v. Cincinnati, &c., R. Co., 29 Week. Law Bul. 68, 510
v. New York, &c., R. Co., 14 Wkly. Law Bul. 68, 199
Haff v. Minneapolis, &c., R. Co., 4 McCrary (U. S.) 622, 538
Hafner v. St. Louis Transit Co., 197 Mo. App. 196, 1518
Hagaman v. Commissioners, 19 Kans. 394, 907
Hagan v. Blindell, 56 Fed. 696, 731
v. Chicago, &c., R. Co., 86 Mich. 615, 1748, 1749, 1758, 1771
v. Hardie, 8 Heisk (Tenn.) 812, 519
v. Providence, &c., R. Co., 3 R. I. 88, 2844
v. Walker, 14 How. (U. S.) 29, 581, 582
Hagar v. Board of Supervisors, 47 Cal. 222, 1185
v. Brainerd, 44 Vt. 294, 1312
v. Buck, 44 Vt. 285, 1167
v. Reclamation Dist., 111 U. S. 701, 929, 1304
v. Union Nat. Bank, 63 Maine 509, 114, 115, 356
Hagenbeck v. Leffert (Ind.), 117 N. E. 531, 2027
Hagenlocher v. Coney Island, &c., R. Co., 99 N. Y. 136, 2699
Hager v. Burlington, 42 Iowa 661, 947
v. Stevens, 6 N. J. Eq. 374, 633
Hagerla v. Mississippi River, &c., Co., 202 Fed. 776, 756, 1200
Hagerstown, &c., Co. v. Creeger, 5 Harr. & J. (Md.) 122, 121
Haggard v. Algona School Dist., 113 Iowa 486, 1257
Haggerty v. Central R. Co., 31 N. J. L. 349, 2047

[*References are to Sections—Vol. I,* §§ 1-706; *Vol. II,* §§ 710-1377; *Vol. III,* §§ 1380-1815; *Vol. IV,* §§ 1820-2375; *Vol. V,* §§ 2380-2902.]

Haggerty v. Fagan, 2 Penrose & W. (Pa.) 533, 482
Haggin v. Lewis, 66 Fed. 199, 753
Hagins v. Cape Fear, &c., R. Co., 106 N. Car. 537, 2802
Hagner v. Pennsylvania, &c., R. Co., 154 Pa. St. 475, 1133, 1136, 1139, 1140, 1142, 1219, 1233
Hagood v. Southern, 117 U. S. 52, 825
Hagstoz v. Mutual Life Ins. Co., 179 Fed. 569, 717
Hahl v. Laux, 42 Tex. Civ. App. 182, 2373, 2375
Hahn v. Chicago, &c., R. Co., 43 Iowa 333, 1368
v. St. Louis, &c., R. Co., 141 Mo. App. 453, 2262
v. Southern Pac. R. Co., 51 Cal. 605, 1803
Hahnemannian Life Ins. Co. v. Beebe, 48 Ill. 87, 710
Haigh v. Edelmeyer, &c., Elev. Co., 123 App. Div. (N. Y.) 376, 2833
v. Royal Mail, &c., R. Co., 52 L. J. Q. B. 640, 2061, 2063, 2065
Haight v. Hamilton St. R. Co., 29 Ont. 279, 1533
v. Railroad Co., 6 Wall. (U. S.) 15, 775
Haile v. Texas, &c., R. Co., 60 Fed. 557, 2859, 2860
Hailey v. Texas, &c., R. Co., 113 La. Ann. 533, 1867
Haille v. Smith, 1 B. & P. 563, 2146
Haines v. Chicago, &c., R. Co., 29 Minn. 160, 2508
v. Lake Shore, &c., R. Co., 129 Mich. 475, 2856
v. St. Louis, &c., R. Co., 65 Iowa 216, 1257
Haire v. Rome R. Co., 57 Fed. 321, 750, 752
v. Schaff (Mo. App.), 190 S. W. 56, 1837
Hairston v. Danville, &c., R. Co., 202 U. S. 598, 1205
Haiseldon v. Industrial Board, 275 Ill. 114, 2034
Haislip v. Wilmington, &c., R. Co., 102 N. Car. 376, 1249
Haldan v. Great Western R. Co., 30 U. C. C. P. 89, 1665
Haldeman v. Ainslie, 82 Ky. 395, 105
v. Pennsylvania R. Co., 50 Pa. St. 425, 1222
Hale v. Allinson, 188 U. S. 56, 653
v. Bonner, 82 Tex. 33, 2386
v. Burlington, &c., R. Co., 2 McCrary (U. S.) 558, 1422
v. Cheshire R. Co., 161 Mass. 443, 374, 378
v. Finch, 104 U. S. 261, 995
v. Frost, 99 U. S. 389, 606
v. Grand Trunk R. Co., 60 Vt. 605, 1794
v. Hardon, 89 Fed. 283, 637
v. Kenosha, 29 Wis. 599, 945
v. Missouri Pac. R. Co., 36 Nebr. 266, 864, 2270, 2348
v. Mutual Fire Ins. Co., 32 N. H. 295, 427
v. Nashua, &c., R. Co., 60 N. H. 333, 578, 583
v. New Jersey Navigation Co., 15 Conn. 539, 2230, 2243
Hale v. New York, &c., R. Co., 190 Mass. 84, 1809
v. Railroad Co., 34 S. Car. 299, 1638
v. Republican, &c., Co., 8 Kans. 466, 315, 367
v. Tyler, 104 Fed. 757, 638
Hales v. London, &c., R. Co., 4 B. & S. 66, 2213, 2233, 2288, 2750
Haley v. Chicago, &c., R. Co., 21 Iowa 15, 2057, 2486, 2487
v. Jump River Lumber Co., 81 Wis. 412, 1881
v. Kansas City, &c., R. Co., 113 Ala. 640, 1514, 1791
v. Missouri, &c., R. Co., 197 Mo. 15, 1444
v. New York, &c., R. Co., 7 Hun (N. Y.) 84, 1808, 1813
Halferty v. Wabash, &c., R. Co., 82 Mo. 90, 1646, 1732
Halff v. Allyn, 60 Tex. 278, 2316
Halifax v. City R. Co., 1 Russ. Eq. (Nova Scotia) 319, 1442, 1485
Halifax, &c., R. Co. v. Franckiyn, 8 Ry. & Corp. L. J. 91, 303
Hall v. Alabama, &c., Co., 173 Ala. 398, 110
v. Astoria, &c., Co., 5 R. & Corp. L. J. 412, 633
v. Baker, 74 Wis. 118, 1031
v. Bedford, &c., Co., 156 Ind. 460, 1854
v. Boston, &c., R. Co., 96 Mass. 439, 2285, 2295
v. Boston, &c., R. Co., 211 Mass. 174, 1624
v. Brown, 54 N. H. 495, 2, 5, 538, 1682, 1803
v. Carney, 140 Mass. 131, 721
v. Cedar Rapids, &c., R. Co., 115 Iowa 18, 2699, 2841
v. Cheney, 36 N. H. 26, 2733
v. Chicago, &c., R. Co., 149 Fed. 564, 759, 1960
v. Chicago, &c., R. Co., 140 Iowa 30, 2830
v. Chicago, &c., R. Co., 46 Minn. 439, 1865, 1881, 1883, 1944, 2870, 2871
v. Clearfield, &c., R. Co., 168 Pa. St. 64, 1167, 1635
v. Cleveland, &c., R. Co., 15 Ind. App. 496, 1665
v. Connecticut, &c., R. Co., 13 Conn. 319, 2395, 2399
v. De Cuir, 95 U. S. 485, 922, 2385, 2539, 2540, 2543
v. Dimond, 63 N. H. 565, 2321, 2373, 2374
v. Filter Mfg. Co., 10 Phila. (Pa.) 370, 724
v. Galveston, &c., R. Co., 39 Fed. 18, 1909
v. Grand T. R. Co., 34 U. C. Q. B. 517, 2140
v. Great Northern R. Co., 197 Fed. 488, 760
v. Henderson, 126 Ala. 449, 110, 366
v. Ionia, 38 Mich. 493, 476
v. Keller, 64 Kans. 211, 2150
v. Klinck, 25 S. Car. 348, 208, 210, 317
v. Leonard, 1 Pick (Mass.) 27, 470
v. London, &c., Co., L. R. 15 Q. B. Div. 505, 2368, 2560

[*References are to Sections—Vol. I,* §§ 1-706; *Vol. II,* §§ 710-1377; *Vol. III,* §§ 1380-1815; *Vol. IV,* §§ 1820-2375; *Vol. V,* §§ 2380-2902.]

Hall v. London, &c., Co., L. R. 17 Q. B. D. 230, 805
v. Louisville, &c., R. Co., 157 Fed. 464, 2059
v. Mayor, 7 Allen (Mass.) 454, 2140
v. Memphis, &c., R. Co., 15 Fed. 57, 2415, 2417, 2488, 2866
v. Missouri Pac. Ry. Co., 219 Mo. 553, 1793, 1795
v. Missouri, &c., R. Co., 74 Mo. 298, 2693
v. New York, &c., R. Co., 27 R. I. 525, 265
v. Nieukirk, 12 Idaho 33, 626
v. Northeastern, &c., Co., L. R. 10 Q. B. 437, 2185, 2435, 2465
v. Northern Pac. R. Co., 16 N. Dak. 60, 2471
v. Ocean Ins. Co., 37 Fed. 371, 2374
v. Ogden City St. R. Co., 13 Utah 243, 1511, 1529, 1530, 1531, 1533
v. Pennsylvania Co., 90 Ind. 459, 2143, 2704
v. Peoria, &c., R. Co., 143 Ill. 163, 1155
v. Pickering, 40 Maine 548, 1164, 1350
v. Pittsburg, &c., R. Co., 85 Ohio St. 148, 728
v. Posey, 79 Ala. 84, 1946
v. Pullman Co., 253 Fed. 297, 2492
v. Pennsylvania R. Co., 14 Phila. (Pa.) 414, 2206, 2207, 2272
v. People, 57 Ill. 307, 1314
v. Renfro, 3 Metc. (Ky.) 51, 2201, 2202, 2231
v. Rose Hill, &c., Co., 70 Ill. 673, 94
v. Russell, 101 U. S. 503, 967, 969
v. St. Joseph, &c., R. Co., 48 Mo. App. 356, 1910
v. Selma, &c., R. Co., 6 Ala. 741, 124
v. Sims, 106 Ala. 56, 136
v. South Carolina R. Co., 25 S. Car. 564, 2546
v. South Carolina, &c., R. Co., 28 S. Car. 261, 2430, 2487
v. Southern R. Co., 146 N. Car. 345, 1976
v. Southern R. Co., 88 S. Car. 430, 2472
v. Sullivan R., 21 Law R. 138, 79, 80, 553, 1202
v. Sullivan, &c., Co., 1 Brun. (C. C.) 613, 84, 87, 705
v. Tanner, &c., Co., 91 Ala. 363, 395
v. Terre Haute, &c., Co., 38 Ind. App. 43, 1544, 2390
v. Thayer, 12 Metc. (Mass.) 130, 123
v. Union Pac. R. Co., 5 McCrary (U. S.) 257, 1827
v. United States Ins. Co., 5 Gill (Md.) 484, 164
v. Vandalia R. Co., 169 Ill. App. 12, 1980
v. Vermont, &c., R. Co., 28 Vt. 401, 20
v. Wabash, &c., R. Co., 80 Mo. App. 463, 2182
Hall v. Wabash, &c., R. Co., 165 Mo. App. 114, 1844
v. West End St. R. Co., 168 Mass. 461, 1534, 1557
v. Wisconsin, 103 U. S. 5, 982
v. Wolff, 61 Iowa 559, 2717
Hall Grain Co. v. Louisville, &c., R. Co., 148 Mo. App. 308, 2233
Hall & Co. v. Norfolk So. R. Co., 173 N. Car. 108, 2152
Hall & Long v. Railroad Co., 13 Wall. (U. S.) 367, 2267
Halladay v. Detroit, &c., R., 155 Mich. 436, 716
Hallam v. Indianola Hotel Co., 56 Iowa 178, 317, 615
Hallenbeck v. Hahn, 2 Nebr. 377, 997
Halliburton v. Wabash R. Co., 58 Mo. App. 27, 1871
Halliday v. St. Louis, &c., R., 74 Mo. 159. 2164, 2170, 2185, 2736
Halliday Milling Co. v. Louisiana, &c., R. Co., 80 Ark. 536, 2216, 2575
Hallman v. Southern R. Co., 169 N. Car. 127, 2899
Hallock v. New York, &c., R. Co., 197 N. Y. 450, 1906
Halloran v. New York, &c., R. Co., 2 E. D. Smith (N. Y.) 257, 1695, 1725
Hallowell, &c., Bank v. Hamlin, 14 Mass. 178, 327
Halsey v. Lehigh Valley R. Co., 45 N. J. L. 26, 1350
v. Rapid, &c., R., 47 N. J. Eq. 380, 10, 1467
v. Warden, 25 Kans. 128, 2146
Halstead, In re, 204 Fed. 115, 383
Halstead v. Vandalia R. Co., 48 Ind. App. 96, 1330, 1331, 1372
Halsted v. Straus, 32 Fed. 279, 638
Halverhout v. Southwestern Mill Co., 97 Kans. 484, 2034
Halversen v. Nisen, 3 Sawy. (U. S.) 562, 1896
Halverson v. Minneapolis, &c., R. Co., 32 Minn. 88, 1699, 1705
v. Seattle, &c., Co., 35 Wash. 600, 1521, 1547
Ham v. Delaware, &c., R. Co., 142 Pa. St. 617, 2487
v. Georgia R., &c., Co., 97 Ga. 411, 2396
v. Salem, 100 Mass. 350, 1194, 1330
v. Wisconsin, &c., R. Co., 61 Iowa 716, 1249, 1252, 1257, 1261
Haman v. Omaha, &c., R. Co., 35 Nebr. 74, 2489
Hamann v. Milwaukee, &c., Co., 127 Wis. 550, 1944
Hamberg, &c., Packet Co. v. Gattman, 127 Ill. 598, 2508
Hamble v. Atchison, &c., R. Co., 164 Fed. 410, 1917
Hambleton v. Glenn, 72 Md. 351, 208
Hamblin v. Chicago, &c., R. Co., 43 Fed. 401, 756
v. Western Land Co., 147 U. S. 531, 971
Hambright v. Atlanta, &c., Ry. Co., 102 S. Car. 166, 2897
Hamburg-American Packet Co. v. Gattman, 127 Ill. 598, 2510

[*References are to Sections—Vol. I,* §§ 1-706; *Vol. II,* §§ 710-1377; *Vol. III,* §§ 1380-1815; *Vol. IV,* §§ 1820-2375; *Vol. V,* §§ 2380-2902.]

Hamden v. New Haven, &c., Co., 27 Conn. 158, 1176
Hamel v. Southern R. Co., 108 Miss. 172, 2063
Hamer v. Sears, 81 Ga. 288, 1352
Hamill v. Pennsylvania R. Co., 56 N. J. L. 370, 1802
Hamilton v. Annapolis, &c., R. Co., 1 Md. 553, 454
v. Bordentown, &c., Co., 68 N. J. L. 85, 1538
v. Chattanooga, &c., R. Co., 3 I. C. C. 482, 2565, 2569
v. Chicago, &c., R. Co., 103 Iowa 325, 2730
v. Chicago, &c., R. Co., 145 Iowa 431, 2070, 2708
v. Clarion, &c., Co., 144 Pa. St. 34, 200
v. Delaware, &c., R. Co., 50 N. J. L. 263, 2062
v. Des Moines, &c., R. Co., 36 Iowa 31, 2189
v. Dunn, 22 Ill. 259, 1420
v. Fort Wayne, 73 Ind. 1, 1365
v. Gambell, 31 Ore. 328, 1404
v. Grand Trunk R. Co., 23 U. C. Q. B. 600, 2250
v. Great Falls, &c., R. Co., 17 Mont. 334, 1548, 2397, 2402, 2807, 2882, 2893
v. Hannibal, &c., R. Co., 39 Kans. 56, 2061
v. Jones, 125 Ind. 176, 2047
v. Joseph Schlitz Brewing Co., 129 Iowa 172, 2150
v. Kansas City, &c., Ry. Co., 250 Mo. 714, 1795
v. Louisiana, &c., R. Co., 117 La. 243, 530
v. Louisiana Ry., &c., Co., 147 La. 616, 2892
v. Lubukee, 51 Ill. 415, 580
v. Maysville, &c., R. Co., 27 Ky. L. 251, 1371
v. Metropolitan St. R. Co., 114 Mo. App. 504, 2893
v. Michigan Cent. R. Co., 135 Mich. 95, 1867
v. Missouri, &c., R. Co., 87 Mo. 85, 1703, 1712
v. Morgan, &c., Co., 42 La. Ann. 824, 2050
v. Newcastle, &c., R. Co., 9 Ind. 359, 241, 247, 545
v. New York Cent. R. Co., 51 N. Y. 100, 2419, 2486
v. Pittsburg, &c., R. Co., 190 Pa. St. 51, 1262
v. Railroad Co., 119 U. S. 280, 1242
v. Rich Hill Min. Co., 108 Mo. 364, 2816
v. St. Louis, &c., R. Co., 118 Fed. 92, 2078, 2079
v. Savannah, &c., R. Co., 49 Fed. 412, 110, 493
v. State, 30 Fla. 229, 871
v. Texas, &c., R. Co., 64 Tex. 251, 1794
v. Third Ave. R. Co., 53 N. Y. 25, 2419
v. Vicksburg, &c., R. Co., 34 La. Ann. 970, 52
v. Wabash R. Co., 80 Mo. App. 597, 2271
v. West, &c., R. Co., 163 Mass. 199, 2396
Hamilton v. Western, &c., R. Co., 96 N. Car. 398, 2143, 2207, 2227, 2259, 2767
Hamilton Ave., In re, 14 Barb. (N. Y.) 405, 42, 1216
Hamilton County v. State, 115 Ind. 64, 374, 1052, 1090
Hamilton Gaslight, &c., Co. v. Hamilton, 146 U. S. 258, 753
Hamilton St. R., &c., Co. v. Hamilton, &c., Co., 5 Ohio Cir. Ct. 319, 730
Hamilton, &c., Hydraulic Co. v. Cincinnati, &c., R. Co., 29 Ohio St. 341, 433
Hamilton, &c., R. Co. v. Muder, 49 Mo. 165, 1572
Hamilton, &c., Tract. Co. v. Hamilton, &c., Co., 69 Ohio St. 402, 1433, 1469, 1472
Hamilton, &c., Co. v. Iowa, &c., Co., 88 Iowa 364, 196
v. Rice, 7 Barb. (N. Y.) 157, 120, 121
Hamlin v. European, &c., R. Co., 72 Maine 83, 387, 562, 563
v. Great Northern R. Co., 1 H. & N. 408, 2704
v. Jerrard, 72 Maine 62, 384, 387, 560, 564
v. Kassafer, 15 Ore. 456, 287
v. Meadville, 6 Nebr. 227, 1071
v. Toledo, &c., R. Co., 78 Fed. 664, 95
Hamline v. Southern R. Co., 76 Miss. 410, 1130, 1425
Hammans v. Great Western, &c., R. Co., 4 R. & Can. Traf. 181, 2569
Hammers v. Colorado, &c., R. Co., 128 La. 648, 1799
Hammersmith, &c., R. Co. v. Brand, L. R. 4 H. L. Cas. 171, 1262
Hammett v. Linneman, 48 N. Y. 399, 2127
v. Little Rock, &c., Co., 20 Ark. 204, 66, 2698
v. Philadelphia, 65 Pa. St. 146, 945, 1185
v. Wabash R. Co., 128 Mo. App. 1, 2746
Hammill v. Pennsylvania R. Co., 87 N. J. L. 388, 2033
Hammock v. Loan, &c., Co., 105 U. S. 77, 450, 559. 609, 642
Hammond's Appeal, 123 Pa. St. 503, 318
Hammond v. Anderson, 1 B. & P. N. R. 69, 2321
v. Beeson, 112 Mo. 190, 1405, 1406
v. Chicago, &c., R. Co., 43 Iowa 168, 1716
v. Edison, &c., Co., 131 Mich. 79, 102
v. Hastings, 134 U. S. 401, 93, 114, 116
v. International R. Co., 63 Misc. (N. Y.) 437, 31
v. Lewiston, &c., St. R. Co., 106 Maine 209, 1972
v. McClures, 1 Bay (S. Car.) 99, 2360
v. New York, &c., R. Co., 211 Mass. 549, 1763
v. Northeastern, &c., R. Co., 6 S. Car. 130, 2388

[*References are to Sections—Vol. I,* §§ 1-706; *Vol. II,* §§ 710-1377; *Vol. III,* §§ 1380-1815; *Vol. IV,* §§ 1820-2375; *Vol. V,* §§ 2380-2902.]

Hammond v. Oregon &c., R. Co. (Ore.), 193 Pac. 457, 967
v. Port Royal, &c., R. Co., 15 S. Car. 10, 373, 477, 603, 1161, 1163, 1165, 1777
v. Port Royal, &c., R. Co., 16 S. Car. 573, 373, 481, 1168
v. Sioux City, &c., R. Co., 49 Iowa 450, 1725
v. Straus, 53 Md. 1, 23, 25
Hammond County v. Mason, 12 Ind. App. 469, 1863
Hammond Packing Co. v. Arkansas, 212 U. S. 322, 2
Hammond, &c., R. Co. v. Antonia, 41 Ind. App. 335, 2793
v. Blockie, 40 Ind. App. 497, 1800
Hampden, &c., Co. v. Springfield, &c., R. Co., 124 Mass. 118, 1247
Hampe v. Mt. Oliver I. R. Co., 24 Pittsb. Leg. J. (N. S.) 330, 510
v. Pittsburg, &c., Co., 165 Pa. St. 468, 498, 509, 510
Hampel v. Detroit, &c., R. Co., 138 Mich. 1, 1670
Hampson v. Weare, 4 Iowa 13, 205, 717
Hampton v. Norfolk, &c., R. Co., 120 N. Car. 534, 2817
v. St. Louis, &c., R. Co., 227 U. S. 456, 785
Hamsher v. Hamsher, 132 Ill. 273, 453, 458
Hanauer v. Doane, 12 Wall. (U. S.) 342, 2538
Hanbert v. Baltimore, &c., R. Co., 259 Fed. 361, 2577
Hance v. Cayuga, &c., R. Co., 26 N. Y. 428, 1719
v. Pacific Exp. Co., 48 Mo. App. 179, 2739
v. Wabash, &c., R. Co., 1 Mo. App. 719, 2703
Hancock v. Chicot, 32 Ark. 575, 1070, 1071, 1078, 1081
v. Holbrook, 9 Fed. 353, 278, 700
v. Holbrook, 112 U. S. 229, 756
v. Lake Erie, &c., R. Co., 21 Ind. App. 10, 1651
v. Louisville, &c., R. Co., 27 Ky. L. 434, 2415, 2470
v. Louisville, &c., R. Co., 145 U. S. 409, 184, 372, 509, 510, 1059, 1060, 1064, 2367, 2546
v. Norfolk, &c., R. Co., 124 N. Car. 222, 1951
v. Toledo, &c., R. Co., 11 Biss (U. S.) 148, 612
v. Yaden, 121 Ind. 366, 779, 1024
Hancock Nat. Bank v. Ellis, 172 Mass. 39, 209
Hancock, &c., Co. v. Worcester, &c., R. Co., 149 Mass. 214, 383, 548
Hand v. Ballou, 12 N. Y. 541, 810
v. Baynes, 4 Whart. (Pa.) 204, 2169, 2204, 2222, 2275, 2349, 2703, 2759
v. Clearfield, &c., Co., 143 Pa. St. 408, 395
v. Dexter, 41 Ga. 454, 633
v. Savannah, &c., R. Co., 10 S. Car. 406, 677
v. Savannah, &c., R. Co., 12 S. Car. 314, 366, 36, 39, 587
Hand v. Savannah, &c., R. Co., 17 S. Car. 219, 552, 601, 664, 677, 680, 685
Hand Gold Min. Co. v. Parker, 59 Ga. 419, 1188, 1190, 1194
Handelun v. Burlington, &c., R. Co., 72 Iowa 709, 1948, 2696, 2708
Handley v. Stutz, 139 U. S. 417, 102, 103, 105, 128, 189, 200, 549
Handy v. Cleveland, &c., R. Co., 31 Fed. 689, 670
Hanes v. North Carolina R. Co., 109 N. Car. 490, 1338, 1342
Haney v. Pittsburgh, &c., R. Co., 38 W. Va. 570, 1909, 1913, 1914
Hanford Mercantile Store v. Sowlveere, 11 Cal. App. 261, 120
Hangen v. Chicago, &c., R. Co., 3 S. Dak. 394, 2713
Hankins v. Kimball, 57 Ind. 42, 1152
v. New York, &c., R. Co., 142 N. Y. 416, 1834, 1895, 1898, 1902
Hankinson v. Railroad Co., 41 S. Car. 20, 1638
Hanks v. Boston, &c., R. Co., 147 Mass. 495, 1580, 1647
Hanley v. Boston El. R. Co., 201 Mass. 55, 1556
v. Ft. Dodge, &c., Co., 133 Iowa 326, 1537
v. Kansas City, &c., R. Co., 187 U. S. 617, 729, 922, 2550
v. West Virginia, &c., R. Co., 59 W. Va. 419, 1864, 2057
Hanlin v. Chicago, &c., R. Co., 61 Wis. 515, 1178, 1437, 1447
Hanlon v. Illinois, &c., R. Co., 109 Iowa 136, 2422
v. Milwaukee, &c., R. Co., 118 Wis. 210, 1532
v. South Boston, &c., R. Co., 129 Mass. 310, 842, 1445, 1529
Hanna v. Cincinnati, &c., R. Co., 20 Ind. 30, 56, 374, 377
v. Grand Trunk, &c., R. Co., 41 Ill. App. 116, 720, 2053
v. Hanna, 89 N. Car. 68, 641
v. Iowa Cent. R. Co., 129 Ill. App. 134, 1798
v. Jeffersonville, &c., R. Co., 32 Ind. 113, 2058, 2061
v. Kelsey Realty Co., 145 Wis. 276, 459
v. Nassau Elec. R. Co., 18 App. Div. (N. Y.) 137, 1554
v. Phelps, 7 Ind. 21, 2220
v. Philadelphia, &c., R. Co., 213 Pa. St. 157, 1658, 2712
v. St. Louis, &c., R. Co., 93 Ark. 205, 2493
v. Terre Haute, &c., R. Co., 119 Ind. 316, 1719
Hannah v. Connecticut, &c., R. Co., 154 Mass. 529, 1881
v. Metropolitan St. R. Co., 81 Mo. App. 78, 7, 1450, 1513
v. Moberly Bank, 67 Mo. 678, 724
v. People, 198 Ill. 77, 2536
Hannaher v. St. Paul, &c., R. Co., 5 Dak. 1, 1384, 1748
Hannay v. Guaranty Trust Co., 187 Fed. 686, 2150
Hannestad v. Chicago, &c., R. Co. (Iowa), 118 N. W. 38, 2472

[*References are to Sections—Vol. I,* §§ 1-706; *Vol. II,* §§ 710-1377; *Vol. III,* §§ 1380-1815; *Vol. IV,* §§ 1820-2375; *Vol. V,* §§ 2380-2902.]

Hannewinkle v. Georgetown, 15 Wall. (U. S.) 547, 904
Hannibal v. Fauntleroy, 105 U. S. 408, 1100, 1119
v. Hannibal, &c., R. Co., 49 Mo. 480, 1214, 1566, 1595
Hannibal Bridge Co. v. Schaubacker, 49 Mo. 555, 1342
Hannibal R. v. Swift, 12 Wall. (U. S.) 262, 2098, 2101, 2117, 2214, 2220, 2381, 2506, 2508, 2517
Hannibal, &c., R. Co. v. Crane, 102 Ill. 249, 716, 717, 722
v. Fox, 31 Kans. 586, 1834, 1895, 1897
v. Frowein, 163 Mo. 1, 1161
v. Husen, 95 U. S. 465, 781, 933, 2544
v. Kanaley, 39 Kans. 1, 1884, 1902
v. Kenney, 41 Mo. 271, 1695, 1725
v. Marion Co., 36 Mo. 294, 424, 705, 1078, 1100
v. Martin, 111 Ill. 219, 2390, 2402, 2478, 2895
v. Martin, 11 Ill. App. 386, 2483
v. Moore, 45 Mo. 443, 984
v. Morris, 79 Mo. 367, 1700
v. Morton, 27 Mo. 317, 1303, 1310
v. Muder, 49 Mo. 165, 454, 476, 1197, 1205, 1215, 1314, 1335, 1572
v. Rowland, 29 Mo. 337, 1342
v. Rutledge, 78 Mo. 286, 1700
v. Smith, 41 Mo. 310, 1136
v. Smith, 9 Wall. (U. S.) 95, 966, 969
Hannibal, &c., Co. v. Shacklett, 30 Mo. 550, 90, 895
v. State Board, 64 Mo. 294, 929
Hanover Junction, &c., R. Co. v. Haldeman, 82 Pa. St. 36, 26, 124, 130, 134
Hanover R. Co. v. Coyle, 55 Pa. St. 396, 541, 2851
Hanrahan v. Manhattan, &c., R. Co., 53 Hun (N. Y.) 420, 2404
Hanrathy v. Northern, &c., R. Co., 46 Md. 280, 1895, 2708
Hanrick v. Hanrick, 153 U. S. 192, 745, 752
Hanrigan v. Chicago, &c., R. Co., 80 Nebr. 139, 2366
Hans v. Louisiana, 134 U. S. 1, 982
Hansberger v. Sedalia Elec. R. Co., 82 Mo. App. 566, 2858
Hansberry v. Chicago, &c., R. Co., 79 Nebr. 120, 1720
Hanse v. Wabash, &c., R. Co., 56 Mo. App. 476, 2167
Hansee v. Brooklyn Elev. R. Co., 66 Hun (N. Y.) 384, 2807
Hanselman v. Grand Trunk, &c., R. Co., 163 Mich. 496, 1260
Hansen v. Chicago, &c., R. Co., 83 Wis. 631, 1664
v. Flint, &c., R. Co., 73 Wis. 345, 346, 419, 2136, 2164, 2166
v. North Jersey St. R. Co., 64 N. J. L. 686, 1543
v. Polson Logging Co., 181 Wash. 597, 1125
v. Southern Pac. R. Co., 105 Cal. 379, 1647, 1786
Hansford v. Payne, 11 Bush. (Ky.) 380, 2047, 2063
Hansley v. Jamesville, &c., R. Co., 115 N. Car. 602, 2382
Hanson v. Chicago, &c., R. Co., 94 Iowa 409, 1673, 1804
v. Dexter, 36 Maine 516, 304
v. European, &c., R. Co., 62 Maine 84, 2489, 2844
v. Great Northern R. Co., 18 N. Dak. 324, 2253, 2268
v. Hammiel, 107 Iowa 171, 1871
v. Henderson, 20 S. Dak. 456, 2871
v. Manchester St. R. Co., 73 N. H. 395, 1518
v. Mansfield, &c., R. Co., 38 La. Ann. 111, 2392, 2397, 2399, 2480, 2497
v. Northern Pac. R. Co., 108 Minn. 94, 1937
v. Urbana, &c., St. R. Co., 75 Ill. App. 474, 2489
Happy v. Mosher, 48 N. Y. 313, 1304
Harbach v. Des Moines, &c., R. Co., 80 Iowa 593, 728, 1447
Harben v. Phillips, L. R. 23 Ch. D. 14, 187
Harbershon's Case, L. R. 5 Eq. 286, 159
Harbert v. Atlanta, &c., R. Co., 74 S. Car. 13, 1585
Harbison v. Camden, &c., R. Co., 76 N. J. L. 824, 1533
v. Metropolitan R. Co., 9 App. (D. C.) 60, 1552
Harbrouck v. New York, &c., R. Co., 202 N. Y. 363, 2516, 2517
Harby v. Southern R. Co., 75 S. Car. 321, 2231, 2349, 2351
Harcourt v. Good, 39 Tex. 455, 997
Hard v. Vermont, &c., Ry. Co., 32 Vt. 473, 1862, 1895, 1903
Hardcastle v. South Yorkshire, &c., R. Co., 4 Hurl. & N. 67, 1786
Hardee v. Sunset Oil Co., 56 Fed. 51, 633
Harden v. Chesapeake, &c., R. Co., 157 N. Car. 238, 2339, 2344
v. Chicago, &c., R. Co., 102 Wis. 213, 2402
v. North Carolina R. Co., 129 N. Car. 354, 530, 535
Hardenbergh v. Van Keuren, 4 Abb. Prac. (N. Y.) 43, 1030
v. Van Keuren, 16 Hun (N. Y.) 17, 1023
Hardie & Co. v. Vicksburgh, &c., R. Co., 118 La. 253, 2148
Hardin v. Ft. Worth, &c., R. Co. (Tex. Civ. App.), 100 S. W. 995, 2476
v. Iowa R. Co., 78 Iowa 726, 303, 587
Harding, Ex parte, 219 U. S. 363, 757
Harding v. American, &c., Co., 182 Ill. 551, 189, 440
v. Biggs, 172 Mass. 590, 1135
v. Boston, 163 Mass. 14, 1409
v. Goodlett, 3 Yerg. (Tenn.) 41, 1209, 1455
v. New York, &c., R. Co., 36 Hun (N. Y.) 72, 2866
v. People, 160 Ill. 624, 1927
v. Rockford, &c., R. Co., 65 Ill. 90, 1014, 1037, 1050

[*References are to Sections—Vol. I,* §§ 1-706; *Vol. II,* §§ 710-1377; *Vol. III,* §§ 1380-1815; *Vol. IV,* §§ 1820-2375; *Vol. V,* §§ 2380-2902.]

Harding v. Royal Mail Steam Packet Co., 4 B. W. C. C. 59, 2035
v. Townsend, 43 Vt. 536, 2848
v. Vandewater, 40 Cal. 77, 189, 303
Hardman v. Brett, 37 Fed. 803, 2750
v. Montana Un. R. Co., 83 Fed. 88, 2304
v. Wilcock, 9 Bing. 382, 2146
Hardon v. Newton, 14 Blatchf. (U. S.) 376, 700
Hards v. Platte Val., &c., Co., 35 Nebr. 263, 134
Hardt v. Chicago, &c., Ry. Co., 130 Wis. 512, 1937
Hardwick v. Georgia, &c., R. Co., 85 Ga. 507, 2498, 2707
v. Hook, 8 Ga. 354, 648, 651
v. Kean, 95 Ky. 563, 753, 754
v. Wabash R. Co., 181 Mo. App. 156, 1962, 1981
Hardwick Farmers' Elevator Co. v. Chicago, &c., R. Co., 110 Minn. 25, 2371, 2550
Hardy v. Alabama, &c., R. Co., 73 Miss. 719, 1624
v. Atchison, &c., R. Co., 32 Kans. 698, 771
v. Boyer, 7 Ga. App. 472, 114
v. Carolina, &c., R. Co., 76 N. Car. 5, 1823
v. Chicago, &c., R. Co., 139 Iowa 314, 1844
v. Chicago, &c., R. Co., 149 Iowa 41, 1896, 1897, 1901
v. Delaware, &c., R. Co., 57 N. J. L. 505, 1900
v. McClellan, 53 Miss. 507, 639, 640, 643
v. McKinney, 107 Ind. 364, 1365
v. Merriweather, 14 Ind. 203, 128
v. Milwaukee R. Co., 89 Wis. 183, 2842
v. Minneapolis, &c., R. Co., 36 Fed. 657, 1899, 2850
v. North Carolina, &c., R. Co., 74 N. Car. 734, 2396
Hare v. Horton, 5 Barn. & Ad. 715, 563
v. Kennerly, 83 Ala. 608, 946
v. London, &c., R. Co., 2 Johns & H. 80, 421, 2556
Hargis v. Kansas City, &c., R. Co., 100 Mo. 210, 462, 1158, 1174
v. St. Louis, &c., R. Co., 75 Tex. 23, 1539
Hargreaves v. Kimberly, 26 W. Va. 787, 1389
Hargrove v. Gulf, &c., R. Co. (Tex. Civ. App.), 202 S. W. 188, 1879
Harker v. Burlington, &c., R. Co., 88 Iowa 409, 1821, 1854
Harkins v. Philadelphia R. Co., 15 Phila. (Pa.) 286, 2056
v. Pittsburg, &c., Trac. Co., 173 Pa. St. 149, 1529
v. Sugar Refining, &c., Co., 122 Mass. 400, 1933
Harkless v. Chicago, &c., R. Co., 151 Mo. App. 463, 2430, 2487
Harkness v. District, 1 McAr. (D. C.) 121, 904
v. Hyde, 98 U. S. 476, 971
v. Manhattan R. Co., 54 N. Y. Super. Ct. 174, 356
Harkrader v. Wadley, 172 U. S. 165, 755
Harlam v. Galena, &c., R. Co., 64 Ill. 353, 1259
Harlan v. Logansport, &c., R. Co., 133 Ind. 323, 473, 477
v. St. Louis, &c., R. Co., 65 Mo. 22, 1649, 1656
Harland v. Bankers', &c., Tel. Co., 33 Fed. 199, 582
Harle-Haas Drug Co. v. Rogers Drug Co., 19 Wyo. 35, 524, 692, 693
Harless v. Missouri Elec. R. Co., 123 Mo. App. 22, 2860
Harley v. Buffalo, &c., Co., 142 N. Y. 31, 1832
v. Louisville, &c., R. Co., 57 Fed. 144, 1896, 2698
v. Southern R. Co., 75 S. Car. 321, 2288
Harlow v. Marquette, &c., R. Co., 41 Mich. 336, 727, 1178, 1285
Harman v. Cundiff, 82 Va. 239, 2845
v. Southern R., 72 S. Car. 228, 1153, 1178
Harmon v. Birchard, 8 Blackf. (Ind.) 418, 1304
v. Chicago, 140 Ill. 374, 812, 2553
v. Columbia, &c., R. Co., 28 S. Car. 401, 493, 494, 530, 537
v. Foran, 48 Ind. App. 262, 2712
v. Jensen, 176 Fed. 521, 2437
v. New York, &c., R. Co., 28 Barb. (N. Y.) 323, 2136, 2142
v. Page, 62 Cal. 448, 207
v. Perkins, 45 Ind. App. 83, 1724
Harmony v. Bingham, 1 Duer (N. Y.) 209, 2145, 2222
v. Bingham, 12 N. Y. 99, 2203, 2204, 2349, 2366
Harmon, &c., Sts., In re, 146 N. J. 297, 1338
Harned v. Missouri Pac. R. Co., 51 Mo. App. 482, 2271
Harness v. Chesapeake, &c., 1 Md. Ch. 248, 1186, 1240, 1248, 1326, 1335, 1350, 1371
Harney v. Chicago, &c., R. Co., 139 Iowa 359, 1844
v. Indianapolis, &c., R. Co., 32 Ind. 244, 997, 1003
Harnick v. Pennsylvania R. Co., 254 Fed. 748, 2577
Harold v. New York, &c., R. Co., 24 Hun (N. Y.), 184 2870
Harp v. Choctaw, &c., R. Co., 118 Fed. 169, 2214, 2217
v. Southern R. Co., 119 Ga. 927, 2417
v. The Grand Era, 1 Woods (U. S.), 184, 2184, 2191
Harpending v. Munson, 91 N. Y. 650, 317, 607, 608, 615
Harper v. Cincinnati, &c., Co., 15 Ky. L. 223, 413
v. Illinois Cent. R. Co., 131 Ky. 225, 1880
v. Lexington, &c., R. Co., 2 Dana (Ky.), 227, 1303, 1305, 1306, 1336, 1341
v. Newport News, &c., R. Co., 90 Ky. 359, 531, 541

[*References are to Sections—Vol. I,* §§ 1-706; *Vol. II,* §§ 710-1377; *Vol. III,* §§ 1380-1815; *Vol. IV,* §§ 1820-2375; *Vol. V,* §§ 2380-2902.]

Harper v. Norfolk, &c., R. Co., 36 Fed. 102, 2059, 2708, 2802
v. Philadelphia Trac. Co., 175 Pa. St. 129, 1529, 2109
v. Union, &c., Co., 100 Ill. 225, 213
Harper Furniture Co. v. Southern Exp. Co., 148 N. Car. 87, 2750
Harr v. New York Cent. &c., R. Co., 114 N. Y. 623, 1829
Harrell v. Mexico, &c., Co., 73 Tex. 612, 724
v. Wilmington, &c., R. Co., 106 N. Car. 258, 345, 2118
Harrell v. Seaboard Air Line Ry. Co., 179 N. Car. 540, 2730
v. Southern R. Co., 144 N. Car. 532, 2546
Harrigan v. Chicago, &c., R. Co., 53 Ill. App. 344, 2713
Harriman v. Chicago, &c., R. Co., 147 Wis. 605, 1827
v. Northern Securities Co., 197 U. S. 244, 422
v. Pittsburgh, &c., R. Co., 45 Ohio St. 11, 1647, 1790, 1798, 1799, 1805, 1873, 1917
v. Southam, 16 Ind. 190, 470
v. Southern R. Co., 111 Tenn. 538, 1432, 1570, 1580
v. Stowe, 57 Mo. 93, 269
Harriman, The, 9 Wall. (U. S.) 161, 2222
Harrington v. Boston Elec. Ry. Co., 229 Mass. 421, 2493
v. Boston, &c., R. Co., 213 Mass. 338, 1793
v. Chicago, &c., R. Co., 53 Ill. App. 344, 1804
v. Chicago, &c., R. Co., 71 Mo. 384, 1716
v. Dunham, 273 Mo. 414, 1533
v. Erie R. Co., 79 App. Div. (N. Y.) 26, 2826
v. Iowa Cent. R. Co., 126 Iowa 388, 1266, 1441
v. McShane, 2 Watts. (Pa.) 443, 2108
v. Plainview, 27 Minn. 224, 1036, 1093, 1100
v. St. Paul, &c., R. Co., 17 Minn. 215, 1166, 1285, 1310, 1346, 1351, 1352, 1437, 1447
v. Wabash R. Co., 108 Minn. 257, 2120
v. Worcester, &c., R. Co., 157 Mass. 579, 2711
Harris v. Balfour Quarry Co., 137 N. Car. 204, 2802
v. Balk, 198 U. S. 215, 39, 722, 725
v. Cheshire R. Co. (R. I.), 16 Atl. 512, 2184
v. City, &c., R. Co., 69 Va. 65, 1870, 1918, 2388
v. Clark, 10 How. Prac. (N. Y.) 415, 658
v. Cockermouth, &c., R. Co., 3 C. B. (N. S.) 693, 2560
v. Cockermouth, &c., R. Co., 1 Nev. & McN. 97, 2557, 2559
v. Costar, 1 C.. & P. 636, 2311
v. Davis, 44 Fed. 172, 614
v. Delaware, &c., R. Co., 77 N. J. L. 278, 2424
Harris v. Dennie, 3 Peters (U. S.) 292, 2373
v. Detroit City R. Co., 76 Mich. 227, 2699
v. Fargo, 113 N. Y. S. 577, 2751
v. Grand Trunk Railway, 15 R. I. 371, 2164, 2165, 2167
v. Great Western R. Co., L. R. 1. Q. B. Div. 515, 2243, 2526
v. Gulf, &c., R. Co., 36 Tex. Civ. App. 94, 1550
v. Hannibal, &c., R. Co., 37 Mo. 307, 2694
v. Hannibal, &c., R. Co., 89 Mo. 233, 2394, 2476, 2481
v. Hobart Iron Co., 127 Minn. 399, 2026
v. Howe, 74 Tex. 534, 2522
v. Howes, 75 Maine 436, 1338
v. Kansas City, &c., R. Co., 146 Mo. App. 524, 1831
v. London St. R. Co., 10 Ann. Cas. 152, 1881
v. London St. R. Co., 39 Can. Sup. Ct. 398, 2030
v. Louisville, &c., R. Co., 35 Fed. 116, 1806
v. Macomb, 213 Ill. 47, 1487, 1488
v. McGregor, 29 Cal. 124, 24, 215
v. Marblehead, 10 Gray (Mass.) 40, 1346
v. Midland R. Co., 25 W. R. 63, 2334
v. Mississippi Valley, &c., R. Co., 51 Miss. 602, 59, 62, 698
v. Missouri, &c., R. Co., 24 Okla. 341, 1719, 1720, 1721, 1722
v. Muskingum, &c., Co., 4 Blackf. (Ind.) 267, 278, 297
v. Norfolk, &c., R. Co., 173 N. Car. 110, 2205
v. Northern Indiana R. Co., 20 N. Y. 232, 2229, 2342, 2347, 2740
v. Packwood, 3 Taunt. 264, 2213, 2362
v. Panama, &c., R. Co., 58 N. Y. 660, 1734
v. Pittsburgh, &c., R. Co., 32 Ind. App. 600, 2472
v. Pratt, 17 N. Y. 249, 2149, 2316, 2321
v. Puget Sound Elec. R. Co., 52 Wash. 298, 1543
v. Rand, 4 N. H. 259, 2202
v. Roberts, 12 Nebr. 631, 442
v. Shaw, 13 Ill. 456, 480
v. Southern Ry. Co., 25 Ky. L. 559, 1793
v. Southern R. Co., 100 S. Car. 469, 2529
v. State, 14 Lea (Tenn.) 485, 870
v. Stevens, 7 N. H. 454, 352
v. Stevens, 31 Vt. 79, 229, 1794
v. Tenney, 85 Tex. 254, 2317, 2321
v. Twenty-second St., &c. R., 1 Pa. Dist. 506, 1461
v. Union Pac. R. Co., 13 Fed. 591, 2484

[*References are to Sections—Vol. I,* §§ 1-706; *Vol. II,* §§ 710-1377; *Vol. III,* §§ 1380-1815; *Vol. IV,* §§ 1820-2375; *Vol. V,* §§ 2380-2902.]

Harris v. Woodstock, 27 Conn. 567, 1335
v. Youngstown Bridge Co., 93 Fed. 355, 1422
v. Youngstown, &c., Co., 90 Fed. 323, 1422
Harris, &c., Lumber Co., v. Coffin, 179 Fed. 257, 701
Harris, &c., R. Co., In re, 3 C. B. N. S. 693, 734
Harrisburg v. Harrisburg, &c., R. Co., 1 Pears. (Pa.) 298, 1442
Harrisburg, The, 119 U. S. 199, 2045, 2061
Harrisburg, &c., R. Co., v. Harrisburg, 149 Pa. St. 465, 1430, 1465
Harrison v. Alabama, &c., R. Co., 144 Ala. 246, 2075
v. Annapolis, &c., R. Co., 50 Md. 490, 428, 557
v. Arkansas Valley R. Co., 4 McCrary (U. S.) 264, 128, 379, 384
v. Boydell, 6 Sim. 211, 668
v. Central, &c., R. Co., 31 N. J. L. 293, 1896
v. Collins, 86 Pa. St. 153, 1407
v. Denver, &c., Tramway Co., 54 Colo. 593, 1261
v. Detroit, &c., R. Co., 79 Mich. 409, 1897, 1898, 1904
v. Fink, 42 Fed. 787, 2486, 2489
v. Harrison, 2 Atk. 121, 109
v. Hughes, 125 Fed. 860, 1388
v. Iowa Midland R. Co., 36 Iowa 323, 1261, 1333, 1334
v. Kansas City, &c., R. Co., 50 Mo. App. 332, 250, 345
v. Lexington, &c., R. Co., 9 B. Mon. (Ky.) 470, 461, 1141
v. London, &c., R. Co., 2 Best & S. 122, 2268
v. Maxwell, 44 N. J. L. 316, 651
v. Mexican R. Co., 44 L. J. (Ch.) 403, 96
v. Mexican R. Co., L. R. 19 Eq. Cas. 358, 96, 367
v. Midland R. Co., 62 L. J. Q. B. 225, 2368
v. Missouri Pacific R. Co., 74 Mo. 364, 253, 345, 2203, 2259, 2693, 2805
v. Missouri Pac. R. Co., 88 Mo. 625, 1734
v. Mt. Auburn Cable R. Co., (Ohio), 17 W. L. Bull. 265, 11
v. New Orleans, &c., Co., 28 La. Ann. 777, 397, 2749
v. New Orleans, &c., R. Co., 34 La. Ann. 462, 1437
v. New York, &c., R. Co., 195 N. Y. 86, 1827
v. North Jersey St. R. Co., 65 N. J. L. 547, 1533
v. Remington, &c., Co., 140 Fed. 385, 126, 180, 210
v. St. Louis, &c., R. Co., 232 U. S. 318, 32
v. Southern Ry. Co., 93 Miss. 40, 2711
v. Texas, &c., R. Co., (Tex. Civ. App.), 31 S. W. 242, 1886
v. Union Pac. R. Co., 13 Fed. 522, 546
Harrison v. Vines, 46 Tex. 15, 21, 92
v. Waterberry, &c., Co., (Tex.), 27 S. W. 109, 646
v. Young, 9 Ga. 359, 42, 1328, 1330
Harrison Granite Co. v. Grand Trunk, &c., R. Co., 175 Mich. 144, 2171
v. Pennsylvania R. Co., 145 Mich. 712, 2214, 2595, 2699
Harrod v. Bisson, 48 Ind. App. 549, 2862
v. Hamer, 32 Wis. 162, 25, 211
Harrold v. Winona, &c., R. Co., 47 Minn. 17, 2489, 2895
Harrold Bros. v. Americus, 142 Ga. 686, 1206, 1425, 1447
Harshbarger v. Midland R. Co., 131 Ind. 177, 1272, 1277
Harshman v. Bates County, 92 U. S. 569, 374, 1001, 1054, 1082, 1093, 1096
v. Knox County, 122 U. S. 306, 1118
v. Northern Pac. R. Co., 14 N. Dak. 69, 2045
Hart's Appeal, 96 Pa. St. 355, 1410
Hart v. Allen, 2 Watts (Pa.) 114, 2204, 2227
v. Baxendale, 16 L. T. N. (N. S.) 390, 2214
v. Boston, &c., R. Co., 40 Conn. 524, 36, 60, 390, 702
v. Brockway, 57 Mich. 189, 317
v. Buckner, 54 Fed. 925, 728, 1440, 1460
v. Charlotte, &c., R. Co., 33 S. Car. 427, 537, 2863
v. Chicago, &c., R. Co., 56 Iowa 166, 1803
v. Chicago, &c., R. Co., 69 Iowa 485, 812, 2167, 2168, 2254, 2338, 2342, 2465, 2545, 2546
v. Cole, 156 Mass. 475, 1786
v. Eastern Union R. Co., 7 Exch. 246, 553, 556, 561, 570
v. Hyde, 5 Vt. 328, 2725
v. Lauman, 29 Barb. (N. Y.) 410, 1401, 1403
v. Missouri Pac. Ry. Co., 196 Fed. 180, 1661
v. Naumburg, 123 N. Y. 641, 1874
v. Neillsville, 125 Wis. 546, 2695
v. New York Cent., &c., R. Co., 205 N. Y. 317, 1821
v. Ogdensburg, &c., R. Co., 69 Hun. (N. Y.) 378, 547
v. Pennsylvania R. Co., 112 U. S. 331, 2106, 2201, 2255, 2264, 2268, 2330
v. Railroad Co., 33 S. Car. 427, 2863
v. Rennsselaer, &c., R. Co., 8 N. Y. 37, 373, 2170, 2184, 2186, 2522
v. St. Charles St. R. Co., 30 La. Ann. 1, 102
v. Spalding, 1 Cal. 213, 2754
v. State, 15 Tex. App. 202, 2711
v. Ten Eyck, 2 Johns. Ch. (N. Y.) 62, 117, 109
v. Western, &c., R. Co., 13 Metc. (Mass.) 99, 1746, 1747, 1757

[*References are to Sections—Vol. I,* §§ 1-706; *Vol. II,* §§ 710-1377; *Vol. III,* §§ 1380-1815; *Vol. IV,* §§ 1820-2375; *Vol. V,* §§ 2380-2902.]

Hartan v. Eastern R. Co., 114 Mass. 44, 2164, 2184, 2420
Harten v. Brightwood R. Co., 18 App. (D. C.) 260, 1551
Hartenstine v. United Tel., &c., Co., 219 Pa. St., 95, 1873
Harter v. Atchison, &c., R. Co., 55 Kans. 250, 2713
v. Chicago, &c., R. Co., 114 Iowa 330, 880
v. Kernochan, 103 U. S. 562, 747, 1034, 1082
Hartfield v. Roper, 21 Wend. (N. Y.) 615, 2495
Hartford v. Northern Pac. R. Co., 91 Wis. 374, 1945
v. Talcott, 48 Conn. 525, 842
Hartford B. Co. v. Union Ferry Co., 29 Conn. 210, 42
Hartford F. Ins. Co. v. Central R. Co., 74 Ore. 144, 1762, 1767
v. Chicago, &c., R. Co., 70 Fed. 201, 1759, 1760, 2499
v. Chicago, &c., R. Co., 175 U. S. 91, 481, 490
v. Owen, 30 Mich. 441, 716
Hartford Ins. Co. v. Raymond, 70 Mich. 485, 39
Hartford, &c., R. Co., Re, 65 How. Prac. (N. Y.) 133, 1222
Hartford, &c., R. Co. v. Boorman, 12 Conn. 530, 203
v. Croswell, 5 Hill (N. Y. 383, 56, 180
v. Jackson, 24 Conn. 514, 2362
v. Kennedy, 12 Conn. 499, 172, 173, 180, 194
v. New York, &c., R. Co., 3 Robt. (N. Y.) 411, 410, 429
v. Wagner, 73 Conn. 506, 1317
Hartigan v. Southern, &c., R. Co., 86 Cal. 142, 2063, 2065
Hartley v. Chicago, &c., R. Co., 214 Ill. 78, 2066
v. Keokuk, &c., R. Co., 85 Iowa 455, 1157, 1291
v. St. Louis, &c., R. Co., 115 Iowa 612, 2167
Hartman v. Belleville, &c., R. Co., 64 Ill. 24, 1367, 1368
v. Chicago, &c., R. Co., 132 Iowa 582, 1636, 1637
v. Greenhow, 102 U. S. 672, 927, 982
v. Insurance Co. of Valley of Virginia, 32 Grat. (Va.) 242, 705
v. Kloeppinger, 9 Ohio C. C. 433, 1866
v. Louisville, &c., R. Co., 39 Mo. App. 88, 2212, 2259, 2779
v. Pittsburgh, &c., Co., 159 Pa. St. 442, 1441
Hartman, &c., Co.'s Appeal (Pa.), 18 Atl. 553, 1202, 1426
Hartray v. Chicago Rys. Co., 290 Ill. 85, 2052
Hartridge v. Rockwell, R. M. Charlton (Ga.) 260, 110
Harts v. Brown, 77 Ill. 226, 194, 316, 317, 615
v. Chicago, &c., R. Co., 184 Ill. App. 123, 1772
Hartshorn v. Burlington, &c., R. Co., 52 Iowa 613, 1257, 1283
v. Illinois Valley R. Co., 216 Ill. 392, 1334
v. Illinois Valley Traction Co., 210 Ill. 609, 1507, 1508, 1512
Hartshorne v. Johnson, 7 N. J. L. 108, 2373
Hartung v. North Chicago, St. R. Co., 102 Ill. App. 470, 2713
v. Witte, 59 Wis. 285, 480, 1163
Hartwell v. Louisville, &c., R. Co., 15 Ky. L. 778, 2312
v. Northern Pac. R. Co., 5 Dak. 463, 2137, 2256
Hartwell R. Co. v. Kidd, 10 Ga. App. 771, 2745
Harty v. Central R. Co., 42 N. Y. 468, 1646, 1653, 1803, 1877
v. St. Louis, &c., R. Co., 95 Mo. 368, 1848, 2708
Hartz v. St. Paul, &c., R. Co., 21 Minn. 358, 1437
Hartzell v. Alton, &c., Trac. Co., 263 Ill. 205, 5, 7, 9, 12, 1501, 1513, 1696
v. Alton, &c., Trac. Co., 183 Ill. App. 641, 1500
Harvard v. St. Clair, &c., Dist., 51 Ill. 130, 1034
Harvard Co. v. Pennsylvania Co., 3 I. C. C. 257, 2560, 2561
v. Pennsylvania R. Co., 4 I. C. C. 212, 2561
Harvey v. Aurora, &c., R. Co., 174 Ill. 295, 7, 1504, 1512
v. Baltimore, &c., R. Co., 70 Md. 319, 2045
v. Chicago, &c., R. Co., 221 Ill. 242, 2890
v. Chicago, &c., R. Co., 116 Ill. App. 507, 2895
v. Connecticut, &c., R. Co., 124 Mass. 421, 2749
v. Eastern, &c., R. Co., 116 Mass. 269, 2472
v. Lackawanna, &c., R. Co. 47 Pa. St. 428, 1254, 1261
v. Linville, &c., Co., 118 N. Car. 693, 184
v. Lloyd, 3 Pa. St. 331, 1315
v. Louisville, &c., R. Co., 5 I. C. C. 153, 2439
v. Mason, &c., R. Co., 129 Iowa 465, 1384, 1389
v. New York, &c., R. Co., 57 Hun (N. Y.) 589, 1873
v. New York, &c., R. Co., 88 N. Y. 481, 1834, 1897, 1916
v. Rose, 26 Ark. 3, 2276
v. South Chester, 99 Pa. St. 565, 948
v. Stowe, 219 Fed. 17, 112
v. Terre Haute, &c., R. Co., 74 Mo. 538, 2201, 2268, 2703
v. Thomas, 10 Watts (Pa.) 63, 5, 1132
v. Tyler, 2 Wall. (U. S.) 328, 1304
v. United States, 8 Ct. of Cl. 501, 1399
Harwell v. Columbus, &c., R. Co., 1 I. C. C. 236, 2565
Harwood v. Railroad Co., 17 Wall. (U. S.) 78, 607

[*References are to Sections—Vol. I,* §§ 1-706; *Vol. II,* §§ 710-1377; *Vol. III,* §§ 1380-1815; *Vol. IV,* §§ 1820-2375; *Vol. V,* §§ 2380-2902.]

Harzburg v. Southern R. Co., 65 S. Car. 539, 2512
Hasbrouck v. Milwaukee, 13 Wis. 37, 997, 1053
v. New York, &c., R. Co., 202 N. Y. 363, 2458, 2459, 2460, 2505, 2506
Haseltine v. Concord R. Co., 64 N. H. 545, 1768
Haselton v. Portsmouth, &c., R., 71 N. H. 589, 2390
Haskell v. Jones, 86 Pa. St. 173, 2546
v. New Bedford, 108 Mass. 208, 1447
v. St. Louis, &c., R. Co., 62 Okla. 116, 2255
v. Worthington, 94 Mo. 560, 130
Haskell, &c., Car Co. v. Kay, (Ind. App.), 119 N. E. 811, 2029
v. Przezdziandowski, 170 Ind. 1, 1839, 1919
Haskins v. Newcomb, 2 Johns, (N. Y.) 405, 845
v. New York, &c., R. Co., 79 Hun (N. Y.) 159, 1859
Haslam v. Adams' Exp. Co., 6 Bosw. (N. Y.) 235, 2106, 2290
v. Galena, &c., R. Co., 64 Ill. 353, 1259, 1261, 1301
Hasler Co. v. Gruffing, &c., Orchard Co., 133 Ill. App. 635, 2304
Haslett v. New Albany, &c., R. Co., 7 Ind. App. 603, 1437
v. Wotherspoon, 1 Strobh. Eq. (S. Car.) 209, 23
Haslun v. Holy Terror, &c., Co., 16 S. Dak. 261, 2066
Hass v. Chicago, &c., R. Co., 97 Ill. App. 624, 1871
v. Citizens' Nat. Bank, 144 Ala. 562, 2136
v. Grand Rapids, &c., R. Co., 47 Mich. 401, 1663
Hasse v. Express Co., 94 Mich. 133, 2301
Hasselman v. Japanese, &c., Co., 2 Ind. App. 180, 401, 698
v. United States Mtg. Co., 97 Ind. 365, 59
Hassett v. Carroll, 85 Conn. 23, 2840
Hasson v. Oil Creek, &c., R. Co., 8 Phila. (Pa.) 556, 1222
Hast v. Piedmont, &c., R. Co., 52 W. Va. 396, 486
Hasting v. Blue Hills, &c., Co., 9 Pick (Mass.) 80, 112
v. Southern Ry. Co., 143 Fed. 260, 1582, 1665
Hastings v. Amherst, &c., R. Co., 9 Cush. (Mass.) 596, 62, 1140
v. Burlington, &c., R. Co., 38 Iowa 316, 1141, 1326, 1371
v. Chicago, &c., R. Co., 148 Iowa 390, 1624
v. Drew, 76 N. Y. 9, 361, 692
v. Montana Union R. Co., 18 Mont. 493, 1910
v. New York, &c., R. Co., 53 Hun. 638, 2226
v. Northeastern R., 67 L. J. Ch. 590, 1167
v. Pepper, 11 Pick. (Mass.) 41, 2140, 2202
Hastings & Des Moines R. Co. v. Whitney, 132 U. S. 357, 978
Hastings Lumber Co. v. Edwards, 188 Mass. 587, 123
v. Garland, 115 Fed. 15, 2048
Hastings, &c., R. Co. v. Ingalls, 15 Nebr. 123, 1311, 1338
v. Whitney, 132 U. S. 357, 978
Hasty v. Sears, 157 Mass. 123, 1929
Haswell v. Vermont Central R. Co., 23 Vt. 228, 1367
Haszlacher v. Third Ave. R. Co., 26 Misc. (N. Y.) 865, 2807
Hatch v. Chicago, &c., R. Co., 6 Blatch. (U. S.) 105, 747, 749, 755
v. Cincinnati, &c., R. Co., 18 Ohio St. 92, 1142, 1234, 1262, 1326
v. Coddington, 95 U. S. 48, 328, 556
v. Dana, 101 U. S. 205, 168, 207, 208
v. Ferguson, 66 Fed. 668, 676, 309
v. Hawkes, 126 Mass. 177, 1361
v. Johnson, &c., Co., 79 Fed. 828, 302
v. Minneapolis, &c., R. Co., 15 N. Dak. 490, 2271, 2734
v. Minnesota, &c., Const. Co., 26 Minn. 451, 1399
v. Pullman Palace Car Co. (Tex.), 84 S. W. 246, 2458
v. Railway Co., 212 Pa. St. 29, 2473
v. Syracuse, &c., R. Co., 50 Hun (N. Y.) 64, 1489, 1580
v. Tacoma, &c., R. Co., 6 Wash. 1, 1236
v. Vermont Cent. R. Co., 25 Vt. 49, 1157, 1231, 1261, 1282, 1384
v. Vermont Central, &c., R. Co., 28 Vt. 142, 1231, 1232, 1261, 1282, 1437
Hatcher v. Atchison, &c., Ry. Co., 258 Fed. 952, 2659
v. Toledo, &c., R. Co., 62 Ill. 477, 370, 384, 558, 596
Hatfield v. Central R. Co., 29 N. J. L. 571, 1310
v. Cummings, 153 Ind. 280, 647
v. Phillips, 9 M. & W. 647, 2148, 2149
v. St. Paul, &c., R. Co., 33 Minn. 130, 2710
Hathaway v. Addison, 48 Maine 440, 306
v. East Tenn., &c., Co., 29 Fed. 489, 1658, 2713
v. Illinois, &c., R. Co., 92 Iowa 337, 1844, 1901, 1910
v. Michigan Cent. R. Co., 51 Mich. 253, 1838, 1852, 1859
v. Toledo, &c., R. Co., 46 Ind. 25, 1801, 2712
Hathorne v. Stinson, 12 Maine 183, 1389
Hatry v. Painesville, &c., R. Co., 1 Ohio Cir. Ct. 426, 1350
Hatt v. Nay, 144 Mass. 186, 250, 1854
Hatter v. Illinois, &c., R. Co., 69 Miss. 642, 1859
Hattersley v. Earl of Shelburne, 10 Week. R. 881, 312
Hattie Palmer, The, 63 Fed. 1015, 2288
Hatton v. Kansas City, &c., R. Co., 253 Mo. 660, 1141

[*References are to Sections—Vol. I,* §§ 1-706; *Vol. II,* §§ 710-1377; *Vol. III,* §§ 1380-1815; *Vol. IV,* §§ 1820-2375; *Vol. V,* §§ 2380-2902.]

Haubert v. Baltimore, &c., R. Co., 259 Fed. 361, 2577, 2659
Hauff v. South Dakota, &c., R. Co., 34 S. Dak. 183, 1681
Haug v. Great Northern R. Co., 8 N. Dak. 23, 2473, 2487
Haugan v. Netland, 51 Minn. 552, 641
Haugen v. Albina, &c., Co., 21 Ore. 411, 2701
Haugh v. Chicago, &c., R. Co., 73 Iowa 66, 1866
Haughton v. Aetna Life Ins. Co., 165 Ind. 32, 2713
Haun v. Mulberry, &c., Grav. R. Co., 32 Ind. 103, 156, 159
Hause v. Judson, 34 Ky. 7, 2316
Hauser v. Central R. Co., 147 Pa. St. 440, 2713
Hausman v. Nye, 62 Ind. 485, 2146
Hausmann v. Trinity, &c., R. Co. (Tex. Civ. App.), 82 S. W. 1052, 1371
Haveghart v. Lindberg, 67 Ill. 463, 1422
Havemeyer v. Havemeyer, 86 N. Y. 618, 107, 199
v. Superior Court, 84 Cal. 327, 194, 627, 635
Haven v. Adams, 4 Allen (Mass.) 80, 556
v. Emery, 33 N. H. 66, 563
v. Grand Junction R., &c., Co., 109 Mass. 88, 551, 552
v. New Hampshire Asylum, 13 N. H. 532, 307
Haven, &c., Co., In re, L. R. 20 Ch. D. 151, 187
v. Erie R. Co., 53 Barb. (N. Y.) 328, 855, 1652
Havens v. Erie R. Co., 41 N. Y. 296, 1660
v. Railroad, 28 Conn. 69, 2429
v. Rhode Island, &c., R. Co., 26 R. I. 48, 2830
Haver v. Central R. Co., 62 N. J. L. 282, 1555, 2489
Haverlund v. Chicago, &c., R. Co., 143 Wis. 415, 2694
Haverly v. State Line, &c., R. Co., 135 Pa. St. 50, 1762
Havey v. Erie R. Co., 87 N. J. L. 444, 2032, 2033
v. Erie R. Co., 88 N. J. L. 684, 2033
Hawcroft v. Railway, 8 Eng. L. & Eq. 362, 2470
Hawes v. Anglo-Saxon, &c., Co., 101 Mass. 385, 205
v. Burlington, &c., R. Co., 64 Iowa 315, 2697
v. Oakland, 104 U. S. 450, 190, 191, 633, 715
v. O'Reilley, 126 Pa. St. 440, 2863
v. Southern R. Co., 73 S. Car. 274, 860
Hawk v. Pennsylvania R. Co. (Pa. St.), 11 Atl. 459, 1859, 1867
Hawker v. Baltimore, &c., R. Co., 15 W. Va. 628, 1722
v. New York, 170 U. S. 189, 2543
Hawkes v. Eastern Counties R. Co., 1 DeG., M. & G. 737, 483, 1155
Hawkins v. Alfalfa Products Co., 152 Ky. 152, 2150
v. Bleakly, 243 U. S. 210, 2022
v. Board, &c., 50 Miss. 735, 1013
Hawkins v. Carroll County, 50 Miss. 735, 997, 1036
v. Fall River, 119 Mass. 94, 1334
v. Front St., &c., R. Co., 3 Wash. St. 592, 2498, 2865
v. Glenn, 131 U. S. 319, 166, 196, 205
v. Governor, 1 Ark. 570, 798
v. Great Western, &c., R. Co., 17 Mich. 57, 2224, 2262
v. Hoffman, 6 Hill (N. Y.) 586, 2146, 2505, 2506, 2508
v. Lake Shore, &c., R. Co., 9 I. C. C. 207, 2558
v. Louisville, &c., R. Co., 180 Ky. 295, 2500
v. Mansfield, &c., Co., 52 Cal. 513, 202
v. Mercantile Trust Co., 96 Ga. 580, 563
v. Missouri, &c., R. Co., 36 Tex. Civ. App. 633, 2817, 2901
v. Mitchell, 34 Fla. 405, 996
v. Riley, 17 Mon. (Ky.) 101, 2844
v. St. Louis, &c., Ry. Co. (Mo. App.), 202 S. W. 1060, 1703, 1704
v. Small, 7 Baxt. (Tenn.) 193, 380
v. Wheeling, &c., R. Co., 9 I. C. C. 212, 2558
Hawks v. Atchison, &c., R. Co., 103 Kans. 390, 1440
v. Northampton, 116 Mass. 420, 1442
Hawkshaw v. Supreme Lodge, &c., 29 Fed. 770, 306
Hawkstone St., Re, 137 App. Div. (N. Y.) 630, 1247
Hawley v. Brumagin, 33 Cal. 394, 92
v. Chicago, &c., R. Co., 71 Iowa 717, 1862
v. Columbia R. Co., 25 App. (D. C.) 1, 1518
v. Gray Bros., &c., Co., 106 Cal. 337, 325, 328
v. Harrall, 19 Conn. 142, 1338
v. Hurd, 72 Vt. 122, 30
v. Kansas, &c., Co., 48 Kans. 593, 2367
v. Malden, 232 U. S. 1, 893
v. Northern, &c., R. Co., 82 N. Y. 370, 1875
v. Screven, 62 Ga. 347, 2522
v. Sumpter Val. R. Co., 49 Ore. 509, 1750, 1762, 1767
v. Upton, 102 U. S. 314, 92, 127, 182
Hawley, &c., In re, 2 De G. & S. 33, 1335
Hax v. Quincy, &c., R. Co., 123 Mo. App. 172, 1699
v. R. T. Davis Mill Co., 93 Mo. App. 453, 301, 304
Hay v. Cohoes Co., 2 N. Y. 159, 1384, 1385
v. People, 59 Ill. 94, 26
Hayburn's Case, 2 Dall. (U. S.) 409, 796
Hayden v. Aurora, 57 Colo. 389, 1101
v. Chicago, &c., R. Co., 160 Ky. 836, 2472, 2483
v. Davis, 3 McLean (U. S.) 276, 424

[*References are to Sections—Vol. I,* §§ 1-706; *Vol. II,* §§ 710-1377; *Vol. III,* §§ 1380-1815; *Vol. IV,* §§ 1820-2375; *Vol. V,* §§ 2380-2902.]

Hayden v. Dick, Se. Ct. Sess. 5 F. 150, 2032
v. Fair Haven, &c., R. Co., 76 Conn. 355, 1527, 1535, 1541, 2843
v. Lincoln, &c., R. Co., 43 Nebr. 680, 549
v. Middlesex Tpk. Co., 10 Mass. 397, 265, 407
v. Missouri, &c., R. Co., 124 Mo. 566, 1661, 1666
v. Noyes, 5 Conn. 391, 222
v. Official, &c., Co., 42 Fed. 875, 615
v. Platt, 84 Hun (N. Y.) 487, 1859
v. Skillings, 78 Maine 413, 730, 1249
v. Smithville, &c., Co., 29 Conn. 548, 1854, 1874
v. Stoughton, 5 Pick. (Mass.) 528, 1164
Haydon's Case, 3 Rep. (Coke) 7, 735
Hayes v. Campbell, 63 Cal. 143 2120, 2265
v. Canada, &c., S. S. Co., 181 Fed. 289, 302
v. Chicago Tel. Co., 218 Ill. 414, 2834
v. Chicago, &c., R. Co., 45 Minn. 17, 1763
v. Chicago, &c., R. Co., 131 Wis. 399, 2880
v. Ferguson, 83 Tenn. 1, 668
v. Heyer, 4 Sandf. Ch. (N. Y.) 485, 641
v. Holly Springs, 114 U. S. 120, 1030, 1032, 1101
v. Michigan Cent. R. Co., 111 U. S. 228, 415, 842, 1431, 1648, 1698, 1705, 1826, 2396, 2708
v. New York, &c., R. Co., 91 Conn. 301, 1651
v. Norcross, 162 Mass. 546, 1800
v. Northern Pac. R. Co., 74 Fed. 279, 531
v. Ottawa, &c., R. Co., 54 Ill. 373, 1251, 1282, 1334, 1360
v. Southern Pac. Co., 17 Utah 99, 2711
v. Southern R. Co., 141 N. Car. 195, 1793, 2843, 2851
v. Todd, 34 Fla. 233, 754, 755
v. Wabash R. Co., 7 Hun (N. Y.) 140, 2422
v. Wabash Ry. Co., 163 Mich. 174, 2135, 2143, 2415, 2422, 2429
v. Wells, 23 Cal. 185, 2240, 2268
v. Western, &c., R. Co., 3 Cush. (Mass.) 270, 1865, 1911
v. Williams, 17 Colo. 465, 2047
Hayes, &c., Plate Co. v. St. Louis Transit Co., 137 Fed. 80, 2695
Hayford v. Bangor, 102 Maine 340, 1220, 1375
Hayman v. Canadian Pac. R. Co., 43 Misc. (N. Y.) 74, 2302
v. Pennsylvania R. Co., 118 Pa. St. 508, 2404, 2481, 2490
Hayne v. Union St. R. Co., 189 Mass. 551, 1555, 2489
Haynes v. Brown, 36 N. H. 545, 126
v. East Tennessee, &c., R. Co., 3 Coldw. (Tenn.) 222, 1840, 1902
v. Kenosha St. R. Co., 139 Wis. 227, 562, 564
v. North Carolina R. Co., 143 N. Car. 154, 2865
v. Raleigh, &c., Co., 114 N. Car. 203, 1800
v. Thomas, 7 Ind. 38, 1243, 1435
v. Trenton, 123 Mo. 326, 2710
v. Wabash, &c., Co., 54 Mo. App. 582, 2333, 2344
v. Waterville, &c., R. Co., 101 Maine 335, 1514, 1526, 2855
Haynes Automobile Co. v. Kokomo, 186 Ind. 9, 950, 952
Hays v. Branham, 36 Ind. 219, 167
v. Briggs, 74 Pa. St. 373, 1132
v. Campbell, 17 Ind. 430, 1315
v. Commonwealth, 82 Pa. St. 518, 185
v. Dowes, 75 Mo. 250, 1029
v. Franklin County Lumber Co., 35 Nebr. 511, 173
v. Gainsville St. R. Co., 70 Tex. 602, 1445, 1526, 1529, 1648
v. Galion Gas Light, &c., Co., 29 Ohio St. 330, 424, 557, 558
v. Houston, &c., R. Co., 46 Tex. 272, 2844, 2866
v. Kennedy, 3 Grant Cas. (Pa.) 351, 2738
v. Kennedy, 41 Pa. St. 378, 2202, 2204, 2230
v. Lycoming, &c., Co., 99 Pa. St. 621, 207
v. Monille, 14 Pa. St. 48, 2322
v. Ottawa, &c., R. Co., 61 Ill. 422, 82, 121, 493, 553
v. Pacific Mail Steamship Co., 17 How. (U. S.) 596, 912, 913, 2540
v. Pennsylvania, &c., Co., 12 Fed. 309, 230, 443, 2216, 2586
v. Pittsburgh, &c., R. Co., 38 Pa. St. 81, 156, 157
v. Riddle, 1 Sandf. (N. Y.) 248, 2375
v. Risher, 32 Pa. St. 169, 1132, 1206, 1207, 1220
v. Stone, 7 Hill (N. Y.) 128, 2703
v. Texas, &c., R. Co., 62 Tex. 397, 462, 1270
v. Wabash R. Co., 119 Mo. App. 439, 260
Hayter v. Brunswick Trac. Co., 66 N. J. L. 575, 1553
Hayward v. Andrews, 106 U. S. 672, 580
v. Bath, 40 N. H. 100, 1343
v. Middleton, 3 McCord (S. Car.) 121, 2361, 2729
v. Nordberg Mfg. Co., 85 Fed. 4, 748
Haywood v. Dering Coal Co., 145 Ill. App. 506, 2817
v. Lincoln Lumber Co., 64 Wis. 639, 633, 696
Haywood, &c., R. Co. v. Bryan, 6 Jones L. (N. Car.) 82, 124, 135
Hayworth v. Junction R. Co., 13 Ind. 348, 377

[*References are to Sections—Vol. I,* §§ 1-706; *Vol. II,* §§ 710-1377; *Vol. III,* §§ 1380-1815; *Vol. IV,* §§ 1820-2375; *Vol. V,* §§ 2380-2902.]

Hazard v. Chicago, &c., R. Co., 1 Biss. (U. S.) 503, 2476
v. Durant, 19 Fed. 471, 638, 653
v. Durant, 11 R. I. 195, 271, 322
v. Fiske, 83 N. Y. 287, 2148
v. Heacock, 39 Ind. 172, 956
v. Illinois Cent. R. Co., 67 Miss. 32, 2139, 2140, 2148, 2230, 2742
v. Vermont, &c., R. Co., 17 Fed. 753, 387
Hazard Powder Co. v. Volger, 58 Fed. 152, 2865
Hazel v. Chicago, &c., R. Co., 82 Iowa 477, 2243, 2264
v. People's, &c., Co., 132 Pa. St. 96, 1539
Hazel Milling Co. v. St. Louis, &c., R. Co., 3 I. C. C. 701, 2344
Hazelett v. Butler University, 84 Ind. 230, 56
Hazelrigg v. Bronaugh, 78 Ky. 62, 658
Hazeltine v. Belfast, &c., R. Co., 79 Maine 411, 95, 97, 360, 362
Hazelton v. Portsmouth, &c., St. R. Co., 71 N. H. 589, 1545
Hazen v. Boston, &c., R. Co., 2 Gray (Mass.) 574, 1178, 1247, 1249, 1282, 1284, 1307, 1351, 1356, 1380
v. Emerson, 9 Pick. (Mass.) 144, 723
v. Essex Co., 12 Cush. (Mass.) 475, 1210, 1350, 1371
Hazlehurst v. Savannah, &c., R. Co., 43 Ga. 13, 96, 110, 265, 282, 292, 424, 439
Hazlett v. Sinclair, 76 Ind. 488, 481
H. B. Pitts, &c., v. St. Louis, &c., R., 10 I. C. C. 684, 2598
H. C. Houston Lumber Co. v. Wetzel, &c., R. Co., 69 W. Va. 682, 1412
Heacock v. Sherman, 14 Wend. (N. Y.) 58, 210
Head v. Georgia Pac. R. Co., 79 Ga. 358, 2417, 2420, 2424, 2843
v. Providence, &c., Co., 2 Cranch (U. S.) 127, 404, 424
Head Money Cases, 112 U. S. 580, 917, 921, 922
Headley v. Denver, &c., R. Co., 60 Colo. 500, 1652
Heady v. Vevay, &c., Turnpike Co., 52 Ind. 117, 1335
Healey v. City, &c., R. Co., 28 Ohio St. 23, 2487, 2489
Healy v. Everett, &c., Tract. Co., 78 Wash. 628, 1391
v. Prevost, 8 The Rep. 103, 747
Healy Lumber Co. v. Morris, 33 Wash. 490, 1185
Heaney v. Boston El. R. Co., 211 Mass. 467, 1853
v. Long Island, &c., R. Co., 112 N. Y. 122, 1666, 1676
Heap v. Day, 34 W. R. 637, 2429
v. Heap Manufacturing Co., 97 Mich. 147, 65
Heard v. Eldredge, 109 Mass. 258, 353
v. Georgia R. Co., 1 I. C. C. 428, 2540
v. Georgia R. Co., 3 I. C. C. 111, 2540
Hearn v. St. Charles, &c., Co., 34 La. Ann. 160, 1445
v. Wilmington City R. Co., 24 Del. 271, 2821, 2826
Hearns v. Waterbury Hospital, 66 Conn. 98, 2086
Heaston v. Cincinnati, &c., R. Co., 16 Ind. 275, 120, 156, 160, 176, 215, 710, 711
Heater v. Chicago, &c., R. Co., 200 Ill. App. 331, 1787
Heath v. Barmore, 50 N. Y. 302, 487, 705
v. Des Moines, &c., R. Co., 61 Iowa 11, 1426, 1429, 1447, 1457
v. Erie R. Co., 8 Blatchf. (U. S.) 347, 190, 191
v. Missouri, &c., R. Co., 83 Mo. 617, 646, 654, 659, 698
v. Sheetz, 164 Ind. 665, 1250
v. Silverthorn, &c., Co., 39 Wis. 146, 189
v. Stewart, 90 Wis. 418, 1658
v. Texas, &c., R. Co., 37 La. Ann. 728, 1157, 1380
Heathcote v. North Staffordshire R. Co., 6 Eng. R. & Can. Cas. 358, 1406
v. North Staffordshire R. Co., 20 L. J. (N. S.) Ch. 82, 740, 1156
Heaton v. Cincinnati, &c., R. Co., 16 Ind. 275, 2698
v. Morgan's, &c., Co., 1 Tex. App. (Civ. Cas.) 425, 2254
Heavener v. North Carolina R. Co., 141 N. Car. 245, 1787, 2900
Heavilon v. Farmers' Bank, 81 Ind. 249, 641
Heazle v. Indianapolis, &c., R. Co., 76 Ill. 501, 2482, 2882
Hebert v. Lake Charles, &c., Co., 111 La. Ann. 522, 1538
Hecht v. Ohio, &c., R. Co., 132 Ind. 507, 2058, 2063
Heck v. East Tennessee, &c., R. Co., 1 I. C. C. 775, 2550
Hecker v. Illinois Cent. R. Co., 231 Ill. 574, 1431
v. Oregon R. Co., 40 Ore. 6, 2901
v. Railway, 110 Mo. App. 162, 2472
Heckle v. Southern Pac. Co., 123 Cal. 441, 2697, 2901
Heckman v. Tammen, 184 Ill. 144, 1418
Heckscher v. Edenborn, 203 N. Y. 210, 16
Heddle v. City Electric R. Co., 112 Mich. 547, 2699
Heddles v. Chicago, &c., R. Co., 74 Wis. 239, 1646, 1651, 2901
v. Chicago, &c., R. Co., 77 Wis. 228, 1582, 1646, 1650, 2862
Hedges v. Aberdeen, &c., R. Co., 26 S. Dak. 491, 1222
v. Chicago City Ry. Co., 207 Ill. App. 26, 2489
v. Dixon County, 37 Fed. 304, 1084, 1086, 1093
v. Dixon County, 150 U. S. 182, 1084, 1086, 1098
v. Hudson River R. Co., 6 Robt. (N. Y.) 119, 2285

[*References are to Sections—Vol. I,* §§ 1-706; *Vol. II,* §§ 710-1377; *Vol. III,* §§ 1380-1815; *Vol. IV,* §§ 1820-2375; *Vol. V,* §§ 2380-2902.]

Hedges v. Hudson River R. Co., 49 N. Y. 223, 2285, 2298, 2299
N. Y. 223, 2285, 2298, 2299
v. Metropolitan R. Co., 28 Beav. (Eng.) 109, 1350
v. Paquett, 3 Ore. 77, 291, 312
v. Silver Hill, &c., Co., 9 Ore. 200, 204
v. West Shore R. Co., 150 N. Y. 150, 1242
Hedin v. City, &c., Co., 26 Ore. 155, 1445
Hedrick v. Ilwaco, &c., R. Co., 4 Wash. 400, 2063
v. Missouri Pac. R. Co., 195 Mo. 104, 2476
Hedricks v. Steamship Morning Star, 18 La. Ann. 353, 2169
Heebe v. New Orleans, &c., Co., 110 La. Ann. 970, 1530
Heeney v. Sprague, 11 R. I. 456, 842
Heenrich v. Pullman, &c., Co., 20 Fed. 100, 250, 2453, 2489, 2492
Heer v. Warren-Scharf, &c., Co., 118 Wis. 57, 2852
Heert v. Ridenour-Raymond Grocer Co., 48 Colo. 42, 2127
Hefferen v. Northern Pac. R. Co., 45 Minn. 471, 1837
Heffner v Commonwealth, 28 Pa. St. 108, **741**
Heffron v. Detroit City R. Co., 92 Mich. 406, 1554, 2429
v. Gage, 149 Ill. 182, 576
v. New York Cent., &c., R. Co., 223 N. Y. 473, 2471, 2493
v. Rice, 149 Ill. 216, 667, 668
Hefner v. Northwestern, &c., Co., 123 U. S. 747, 582
Hegan v. Eighth Ave. R. Co., 15 N. Y. 380, 1443, 1492
Hegeman v. Western R. Co., 16 Barb. (N. Y.) 353, 2498
v. Western, &c., R. Co., 13 N. Y. 9, 1546, 2221, 2399
Hegerich v. Keddie, 99 N. Y. 258, 2063
Heggen v. Ft. Dodge, &c., R. Co., 150 Iowa 313, 2486
Heggie v. People's, &c., Assn., 107 N. Car. 581, 110
Heidelbaugh v. People's R. Co. (Del.), 65 Atl. 587, 2812
Heidecamp v. Jersey City, &c., R. Co., 69 N. J. L. 284, 2056
Heidenbluth v. Rudolph, 152 Ill. 316, 1422
Heidrick v. Pittsburgh, &c., R. Co., 239 Pa. 29, 291
Heidritter v. Oilcloth Co., 112 U. S. 294, 636
Heil v. Glanding, 42 Pa. St. 493, 2843
v. St. Louis, &c., R. Co., 16 Mo. App. 363, 2705
Heilbroner v. Hancock, 33 Tex. 714, 2374
Heilig v. Southern R. Co., 152 N. Car. 469, 1824, 1887
Heilman v. Lebanon, &c., Co., 145 Pa. St. 23, 1452
Heine v. Chicago, &c., R. Co., 58 Wis. 525, 1895, 1913
v. Levee Commissioners, 19 Wall (U. S.) 655, 881, 1118, 1119
Heinel v. People's R. Co., 6 Penn. (Del.) 428, 1556
Heineman v. Grand T. R. Co., 31 How. Prac. (N. Y.) 430, 2144, 2347
Heinig v. Adams, &c., Co., 81 Ky. 300, 24, 47
Heininger v. Great Northern, &c., R. Co., 59 Minn. 458, 1803
Heinlein v. Boston, &c., R. Co., 147 Mass. 136, 1785, 1794, 2405
Heintz v. Caldwell, 16 Ohio C. C. 630, 2846
v. Mueller, 19 Ind. App. 240, 2695
v. St. Louis Trans. Co., 115 Mo. App. 667, 1529
Heintzelman v. Druids', &c., Assn., 38 Minn. 138, 306
Heinz v. Railroad Transfer Co., 82 Mo. 233, 2317, 2321
Heinze v. Interurban Ry. Co., 139 Iowa 189, 1519, 1550
Heinzle v. Metropolitan St. R. Co., 182 Mo. 528, 1530, 2708
Heirn v. McCaughan, 32 Miss. 17, 2470, 2705
Heise v. Chicago, &c., R. Co. (Iowa), 114 N. W. 180, 1722
v. Pennsylvania R. Co., 62 Pa. St. 67, 1135, 1309
Heiserman v. Burlington, &c., R. Co., 63 Iowa 732, 2366, 2550
Heiter v. East St. Louis Connecting R. Co., 53 Mo. App. 331, 720
Heitkamp v. American, &c., Co., 158 Ill. App. 587, 701
Heitman v. Pacific Elec. R. Co., 10 Cal. App. 397, 1516
Heitz v. Ruppert, 218 N. Y. 148, 2031
Helena v. Rogan, 26 Mont. 452, 1298
Helena Light, &c., Co. v. Helena, 7 Mont. 18, 1482
Helena, &c., Co. v. Spratt, 146 Fed. 310, 746, 749, 750
Helfrich v. Ogden City R. Co., 7 Utah 186, 1861, 1880, 2062
v. Williams, 84 Ind. 553, 2708, 2802
Hellebush v. Blake, 119 Ind. 349, 621, 643
Heller v. Abbot, 79 Wis. 409, 1726
v. Atchison, &c., R. Co., 28 Kans. 625, 1436
v. Chicago, &c., R. Co., 109 Mich. 53, 2330
v. National Marine Bank, 89 Md. 602, 97, 100, 101
Helliwell v. Grand Trunk, &c., R. Co., 7 Fed. 68, 2224, 2227, 2236
Hellman v. Holliday, 1 Woolw. (C. C.) 365, 2508
v. Pennsylvania Elec., &c., Co., 73 N. J. Eq. 269, 705
Helm v. Chapman, 66 Cal. 291, 1412
v. Cincinnati, &c., R. Co., 156 Ky. 240, 1967, 1978
v. Louisville, &c., R. Co., 17 Ky. L. 1004, 1856
v. Louisville, &c., R. Co. (Ky.), 16 S. W. 125, 1664
v. Railroad, 98 Mo. App. 419, 2143
v. Swiggett, 12 Ind. 194, 113, 115
Helman v. Pittsburgh, &c., R. Co., 58 Ohio St. 400, 2699

[*References are to Sections—Vol. I,* §§ 1-706; *Vol. II,* §§ 710-1377; *Vol. III,* §§ 1380-1815; *Vol. IV,* §§ 1820-2375; *Vol. V,* §§ 2380-2902.]

Helme v. Great Western Milling Co. (Cal. App.), 185 Pac. 510, 2037
v. Littlejohn, 12 La. Ann. 298, 651
Helmke v. Thilmany, 107 Wis. 216, 1882
Helmore v. Smith, 56 L. J. Ch. Div. 145, 658
Helps v. Great Western R. Co., 86 L. J. K. B. 1006, 2036
Helton v. Alabama, &c., R. Co., 97 Ala. 275, 2052, 2857
v. St. Louis, &c., R. Co., 25 Mo. App. 322, 419, 2438
Heltzell v. Chicago, &c., R. Co., 77 Mo. 315, 716, 1417
Heman v. Britton, 88 Mo. 549, 361, 487, 705
v. Britton, 14 Mo. App. 121, 333
Heman Const. Co. v. Wabash R. Co., 206 Mo. 172, 950
Hemingway v. Illinois, &c., R. Co., 114 Fed. 843, 2697
Hemmens v. Nelson, 138 N. Y. 517, 529, 2713
Hemmi v. Chicago, &c., R. Co., 102 Iowa 25, 1771
Hemmick v. Baltimore, &c., R. Co., 263 Ill. 241, 2066, 2080
Hemmingway v. Chicago, &c., R. Co., 67 Wis. 668, 2472
v. Chicago, &c., R. Co., 72 Wis. 42, 1668, 2882
Hemphill v. Lumber Co., 141 N. Car. 487, 1, 1925
Hempstead v. New York, &c., R. Co., 28 Barb. (N. Y.) 485, 2184, 2188
Hench v. Pennsylvania R. Co., 246 Pa. 1, 1966
Henchey v. Chicago, 41 Ill. 136, 2065
Henchman v. Mackey, 35 Fed. 353, 1911
Hendee v. Pinkerton, 14 Allen (Mass.) 381, 292, 413, 553, 556
Hendershott v. Ottumwa, 46 Iowa 658, 1384
Henderson v. Central Pass. R. Co., 20 Am. & Eng. R. Cas. 542, 1467
v. Central Pass. R. Co., 21 Fed. 358, 78, 1142, 1478
v. Chicago, &c., R. Co., 73 Ill. App. 57, 2822
v. Chicago, &c., R. Co., 39 Iowa 220, 1716
v. Chicago, &c., R. Co., 43 Iowa 620, 1700, 1716
v. Chicago, &c., R. Co., 48 Iowa 216, 1621, 1716
v. Durham Traction Co., 132 N. Car. 779, 842
v. Greenfield, &c., St. R. Co., 172 Mass. 542, 1539
v. Hogan, 7 Ohio Dec. 173, 180
v. Indiana Trust Co., 143 Ind. 561, 128, 692, 695, 696
v. Jackson, 12 Fed. 676, 1023, 1033
v. Kansas City, 177 Mo. 477, 2870
v. Kentucky, &c., R. Co., 86 Ky. 389, 1878
v. Lacon, L. R. 5 Eq. 249, 269
v. Lagow, 42 Ill. 360, 999
v. Louisville, &c., R. Co., 20 Fed. 430, 2460, 2517
Henderson v. Louisville, &c., R. Co., 116 La. Ann. 1047, 2139
v. Louisville, &c., R. Co., 123 U. S. 61, 2460, 2520
v. New York, 92 U. S. 259, 771, 781, 921, 923, 2539, 2543
v. New York Central R. Co., 78 N. Y. 423, 1261, 1262, 1352, 1432
v. Ogden City R. Co., 17 Utah 199, 2, 730, 1433, 1451, 1464, 1471
v. Philadelphia, &c., R. Co., 144 Pa. St. 461, 1745, 1748, 1766, 1767, 1768
v. Railroad Co., 17 Tex. 560, 146, 148, 254
v. St. Louis, &c., R. Co., 36 Iowa 387, 1732
v. St. Paul, &c., R. Co., 52 Minn. 479, 1665, 2872
v. Sherborne, 2 M. & W. 236, 847
v. Stevenson, L. R. 2 Sc. & Div. App. Cas. 470, 2526
v. The Maid of Orleans, 12 La. Ann. 352, 2758
v. Three, &c., Tons of Iron Ore, 38 Fed. 36, 2140
v. Turngrew, 9 Utah 432, 171
v. Wabash, &c., R. Co., 81 Mo. 606, 1705, 1735
v. Walker, 55 Ga. 481, 660, 1932
Henderson Bridge Co. v. Commonwealth, 99 Ky. 623, 90
v. Kentucky, 166 U. S. 150, 886, 912, 2545
v. McGrath, 134 U. S. 260, 1403
v. O'Connor, 88 Ky. 303, 1403, 1406
Henderson City R. Co. v. Lockett, 30 Ky. L. 321, 2843
Henderson, &c., R. Co. v. Dechamp, 95 Ky. 219, 1435, 1436
v. Dickerson, 17 B. Mon. (Ky.) 173, 1027, 1261, 1291, 1294, 1360, 1365
v. Leavell, 16 B. Mon. (Ky.) 358, 129
Hendler v. Lehigh Valley R. Co., 209 Pa. St. 256, 1158, 1222
Hendrick v. Boston, &c., R. Co., 170 Mass. 44, 865, 2143, 2348
Hendricks v. Carolina, &c., R. Co., 98 N. Car. 431, 1365
v. Chicago, &c., R. Co., 136 Mo. 548, 2411
v. Johnson, 6 Porter (Ala.) 472, 1211
v. Sixth Ave. R. Co., 12 Jones & S. (N. Y.) 8, 2490
v. Southern R. Co., 123 Ga. 342, 1767
v. Western, &c., R. Co., 52 Ga. 467, 2065
Hendrickson v. Bradley, 85 Fed. 508, 192
v. Great Northern R. Co., 49 Minn. 245, 1646, 2712
v. Hendrickson, 51 Iowa 68, 2066
v. Louisville, &c., Ry. Co., 137 Ky. 562, 1872
v. Wisconsin, &c., R. Co., 143 Wis. 179, 1872

[*References are to Sections—Vol. I,* §§ 1-706; *Vol. II,* §§ 710-1377; *Vol. III,* §§ 1380-1815; *Vol. IV,* §§ 1820-2375; *Vol. V,* §§ 2380-2902.]

Hendrie v. Canadian Bank, 49 Mich. 401, 1405
Hendrie, &c., Co. v. Parry, 37 Colo. 359, 668
Hendrix v. Academy of Music, 73 Ga. 437, 134
v. Southern Pac. R. Co., 162 N. Car. 9, 476, 1158, 1222
v. Texas, &c., R. Co., 40 Tex. Civ. App. 291, 2860
v. Wabash R. Co., 107 Mo. App. 127, 2180, 2750
Hendry v. Trinity & Sabine R. Co. (Tex.), 24 Am. & Eng. R. Cas. 286, 1270
Hendryx v. Kansas City, &c., R. Co., 45 Kans. 377, 2387
Hengstler v. Flint, &c., R. Co., 125 Mich. 530, 2257, 2347
Henke v. Milwaukee Elec. R. Co., 147 Wis. 661, 1541
Henkel v. Pioneer Sav., &c., Co., 61 Minn. 35, 174
Henkle v. Salem Mfg. Co., 39 Ohio St. 547, 92
Henline v. People, 81 Ill. 269, 1056
Henn v. Long Island R. Co., 51 App. Div. (N. Y.) 292, 1582, 1584
Hennepin County v. Dayton, 17 Minn. 260, 1172
Hennessey v. Farrell, 4 Cush. (Mass.) 267, 1399
v. Forty-second St., &c., R. Co., 44 Misc. (N. Y.) 198, 1556
v. Forty-second St., &c., R. Co., 92 N. Y. S. 1058, 1514
Hennessy v. Bavarian Brew. Co., 145 Mo. 104, 2048, 2056
v. Boston, 161 Mass. 502, 1929, 1946
v. District of Columbia, 8 Mack. (D. C.) 220, 2846
Henning v. Caldwell, 63 Hun (N. Y.) 635, 1667
v. Louisville Ry. Co., 24 Ky. L. Rep. 2419, 2892
v. Raymond, 35 Minn. 303, 651
v. Sampsell, 236 Ill. 375, 532
v. United States Ins. Co., 47 Mo. 425, 241
v. Western Union Tel. Co., 43 Fed. 97, 749
Hennington v. Georgia, 163 U. S. 299, 2539, 2543, 2550, 2553
v. State, 90 Ga. 396, 2254, 2543
Hennion v. New York St. R. Co., 101 N. Y. S. 100, 845
Henriquez v. Dutch West Indies Co., 2 Ld. Raym. 1532, 711
Henry v. Ann Arbor R. Co., 140 Mich. 446, 1906, 1916
v. Brackenridge, &c., Co., 48 La. 950, 2708
v. Central R. Co., 89 Ga. 815, 2745, 2759
v. Dubuque, &c., R. Co., 2 Iowa 288, 52, 1142, 1222, 1244, 1259, 1261, 1262, 1333, 1695
v. Dubuque, &c., R. Co., 10 Iowa 540, 1248, 1346
v. Epstein, 53 Ind. App. 265, 1670
v. Fitchburg R. Co., 65 Vt. 436, 2801
v. Grand Ave. R. Co., 113 Mo. 525, 2696
Henry v. Grant St. Elec. R. Co., 24 Wash. 246, 1519, 1550, 2892
v. Great Northern R. Co., 1 DeG. & J. 606 (1857), 97
v. Great Northern, &c., R. Co., 4 Kay & J. (Eng. Ch.) 1, 95, 97, 101
v. Henry, 103 Ala. 582, 668
v. Hudson, &c., R. Co., 201 N. Y. 140, 1873, 1919
v. Jackson, 37 Vt. 431, 225
v. Jennes, 47 Ohio St. 116, 713
v. Lake Shore, &c., R. Co., 49 Mich. 495, 1865, 1911, 2708
v. Mason City, &c., R. Co., 140 Iowa 201, 1266, 1438
v. Newburyport, 149 Mass. 582, 1233
v. Ohio, &c., R. Co., 40 W. Va. 234, 1384
v. Rutland, &c., R. Co., 27 Vt. 435, 313, 317
v. St. Louis, &c., R. Co., 76 Mo. 288, 2707, 2841
v. Seattle Elec. Co., 55 Wash. 444, 1533
v. Sioux City, &c., R. Co., 70 Iowa 233, 2717
v. Southern Pac. R. Co., 50 Cal. 176, 1750, 1755, 1766, 1768, 1769, 1877
v. Stuart, 14 Phila. (Pa.) 110, 701
v. Swailles, 57 Ind. App. 218, 2472
v. Vermillion, &c., R. Co., 17 Ohio 187, 124, 128, 168, 205, 207
v. Vermont Cent. R. Co., 30 Vt. 638, 1233
v. Wabash, &c., R. Co., 109 Mo. 488, 1861
Henry B. Hyde, The, 82 Fed. 681, 2243, 2264
Henry County v. Nicolay, 95 U. S. 619, 1002, 1014, 1020, 1029, 1082, 1113
Henry, &c., Co. v. Evans, 97 Mo. 47, 1416
Henshaw v. Wells, 9 Humph. (Tenn.) 568, 641
Hensley Township v. People, 84 Ill. 544, 1011
Henstler v. Flint, &c., R. Co., 125 Mich. 530, 2258
Hentz v. Long Island R. Co., 13 Barb. (N. Y.) 646, 1125, 1127, 1139, 1197, 1272, 1350
Henze v. St. Louis R. Co., 71 Mo. 636, 1663
Hepfel v. St. Paul, &c., R. Co., 49 Minn. 263, 1799, 1800
Hepner v. United States, 213 U. S. 103, 2001
Herbert v. Griffith, 99 S. Car. 1, 1048
v. Portland R. Co., 103 Maine 315, 1870
v. St. Paul City R. Co., 85 Minn. 341, 1546
v. Southern Pac. Co., 121 Cal. 227, 1646
Herbich v. North Jersey St. R. Co., 65 N. J. L. 381, 1550
v. North Jersey St. R. Co., 67 N. J. L. 574, 1550

[*References are to Sections—Vol. I,* §§ 1-706; *Vol. II,* §§ 710-1377; *Vol. III,* §§ 1380-1815; *Vol. IV,* §§ 1820-2375; *Vol. V,* §§ 2380-2902.]

Hercules Powder Co. v. Knoxville, &c., R. Co., 113 Tenn. 382, 1414, 1417
Herf, &c., Co. v. Lackawanna, &c., R., 70 Mo. App. 274, 2243
v. Lackawanna R. Co., 100 Mo. App. 164, 2243, 2297, 2298
Herke v. St. Louis, &c., R. Co., 141 Mo. App. 613, 2057
Herkey v. Cigar Mfg. Co., 90 Misc. (N. Y.) 457, 2026
Herkimer Mfg. Co. v. Small, 21 Wend. (N. Y.) 273, 173
Herman v. Chicago, &c., R. Co., 79 Iowa 161, 2497
v. Roberts, 119 N. Y. 37, 730
Hermann v. Goodrich, 21 Wis. 536, 2292
v. New Orleans, &c., R. Co., 11 La. Ann. 5, 2045
v. Port Blakely, &c., Co., 71 Fed. 853, 1847, 1876
Hermans v. New York, &c., R. Co., 63 Hun (N. Y.) 625, 1649
Hermitage, The, 4 Blatchf. (U. S.) 474, 2211
Hern v. Southern Pac. Co., 29 Utah 127, 1785, 2696
Herndon v. Chicago, &c., Ry. Co., 218 U. S. 135, 749, 782, 2470, 2544, 2600
v. Durham, &c., R. Co., 161 N. Car. 650, 1624, 1633
v. Hurter, 19 Fla. 397, 668
Hernsheim v. Newport News, &c., Co., 18 Ky. L. 227, 2205
Heron v. St. Paul, &c., R. Co., 68 Minn. 542, 531, 532
Heroy v. Gibson, 10 Bosw. (N. Y.) 591, 631
Herr's Mill Road, 14 S. & R. (Pa.) 204, 1342
Herrell v. Chicago, &c., R. Co., 114 Wis. 605, 1725, 1730
Herrick v. Belknap, 27 Vt. 673, 1401, 1402, 1403
v. Gallagher, 60 Barb. (N. Y.) 566, 2301
v. Miller, 123 Ind. 304, 659, 667
v. Minneapolis, &c., R. Co., 31 Minn. 11, 782, 841, 2052
v. Minnesota, &c., R. Co., 31 Minn. 11, 1930
Herries v. Platt, 21 Hun (N. Y.) 132, 211
Herriman v. Burlington, &c., R. Co., 57 Iowa 187, 846
Herring v. Chesapeake, &c., R. Co., 101 Va. 778, 2205, 2330, 2337
v. New York, &c., R. Co., 105 N. Y. 340, 581, 587
v. Wilmington, &c., R. Co., 10 Ired. L. (N. Car.) 402, 1668, 1769
Herrington v. Lake Shore, &c., R. Co., 83 Hun (N. Y.) 365, 1912
Herrlich v. New York, &c., R. Co., 126 N. Y. S. 311, 1397
Herron v. Vance, 17 Ind. 595, 123, 701, 704
Hersey v. Tully, 8 Colo. App. 110, 18
v. Veazie, 24 Maine 9, 190, 191
Hersfield v. Adams, 19 Barb. (N. Y.) 577, 2106
Hersh v. Northern, &c., R. Co., 74 Pa. St. 181, 2216
Hershey v. New York, &c., Ry. Co., 179 N. Y. S. 396, 2396
v. O'Neill, 36 Fed. 168, 1806
Herstine v. Lehigh Valley R. Co., 151 Pa. St. 244, 2498
Hervey v. Illinois Midland R. Co., 28 Fed. 169, 549, 556, 567, 603, 642, 680, 685
v. Rhode Island, &c., Works, 93 U. S. 664, 559, 568, 691
Heryford v. Davis, 102 U. S. 235, 559, 568
Heskett v. Wabash, &c., R. Co., 61 Iowa 467, 1713
Hespenheide v. King, 31 Pittsb. Leg. J. (N. S.) 242, 1630
Hess v. Lowrey, 122 Ind. 225, 2710
v. Metropolitan St. R. Co., 27 Misc. (N. Y.) 823, 2806
v. Missouri Pac. R. Co., 40 Mo. App. 202, 2274
v. Shurtleft, 74 N. H. 114, 2816
v. Sloane, 66 App. Div. (N. Y.) 522, 337
v. Trumbo, 27 Ky. L. 320, 200
v. Werts, 4 Serg. & R. (Pa.) 356, 211
Hess Mfg. Co., In re, 21 Ont. App. 66, 17
Hesse v. Columbus, &c., Co., 58 Ohio St. 167, 1850, 2801
v. Meriden, &c., Co., 75 Conn. 571, 1552, 2484
Hessler v. Drainage Com., 53 Ill. 105, 1299
Hester v. Chambers, 84 Mich. 562, 1301
v. Durham Trac. Co., 138 N. Car. 288, 1453
v. East St. Louis, &c., R. Co., 53 Mo. App. 331, 2712
v. McAdams (Tex. Civ. App.), 203 S. W. 121, 1391
v. Memphis, &c., R. Co., 32 Miss. 378, 56
v. Savannah Elec. Co., 130 Ga. 454, 1550
Hestonville R. Co. v. Connell, 88 Pa. St. 520, 1541
Hestonville, &c., R. Co. v. Philadelphia, 89 Pa. St. 210, 4, 7, 371, 1142
Hetfield v. Central R. Co., 29 N. J. L. 571, 1135, 1178
Hetherington v. Hayden, 11 Iowa 335, 549
Hett v. Boston, &c., R. Co., 69 N. H. 139, 2314
Heucke v. Milwaukee, &c., R. Co., 69 Wis. 401, 1674
Heugh v. London, &c., R. Co., L. R. 5 Exch. 50, 2212, 2295, 2296, 2311
Heumphreus v. Fremont R. Co., 8 S. Dak. 103, 2480
Hewes v. Chicago, &c., R. Co., 119 Ill. App. 393, 2697, 2713
Hewett v. Chicago, &c., R. Co., 63 Iowa 611, 2124, 2143, 2164, 2181, 2223, 2288
v. Commissioners, 85 Maine 308, 1244
Hewin v. Atlanta, 121 Ga. 723, 907
Hewins v. New York, &c., R. Co., 10 I. C. C. 221, 2415, 2559

[*References are to Sections—Vol. I,* §§ 1-706; *Vol. II,* §§ 710-1377; *Vol. III,* §§ 1380-1815; *Vol. IV,* §§ 1820-2375; *Vol. V,* §§ 2380-2902.]

Hewitt v. Dean, 91 Cal. 5, 576
v. Eisenbart, 36 Nebr. 794, 2699
v. Flint, &c., R. Co., 67 Mich. 61, 1830, 1851, 1853, 1865, 2850
v. Great Western Beet Sugar Co., 20 Idaho 235, 685
v. Hudson Bay Co., 20 Manitoba 126, 2032
v. Pittsburgh, &c., R. Co., 19 Pa. Super. Ct. 304, 1259, 1330
v. Powers, 84 Ind. 295, 2319
v. St. Paul, &c., R. Co., 35 Minn. 226, 1139
v. Schultz, 180 U. S. 139, 974
v. Stanley, L. T. N. L. 384, 2031
v. Walters, 21 Idaho 1, 678
Hewitt Logging Co. v. Northern Pac. R. Co., 97 Wash. 597, 803
Hewlett v. Brooklyn Heights R. Co., 63 App. Div. (N. Y.) 423, 2852
Hewlins v. Shippam, 5 B. & C. 221, 1178
Hexamer v. Webb, 101 N. Y. 377, 1407
Heyde v. St. Louis Transit Co., 102 Mo. App. 537, 2896
Heyink v. United Rys., &c., Co., 100 Md. 281, 1541
Heyl v. Inman, &c., Co., 14 Hun (N. Y.) 564, 2204
Heymann v. European Central R. Co., L. R. 7 Eq. Cas. 154, 146, 151
v. Southern R. Co., 203 U. S. 270, 911, 2540
Heyneman v. Blake, 19 Cal. 579, 1222
Hezel Milling Co. v. St. Louis, &c., R. Co., 3 I. C. C. 701, 2368
Hezel, &c., Co. v. St. Louis, &c., Co., 5 I. C. C. 57, 2560, 2563
H. F. Cady Lumber Co. v. Miles, 96 Nebr. 107, 1418
Hiatt v. Des Moines, &c., R. Co., 96 Iowa 164, 2493, 2890
Hibbard v. Foster, 24 Vt. 542, 1338
v. New York, &c., R. Co., 15 N. Y. 455, 228, 229, 251, 2391, 2417, 2486
Hibbard & Co. v. Chicago, 173 Ill. 91, 1426
Hibberd v. Smith, 50 Cal. 511, 589
Hibbs v. Chicago, &c., R. Co., 39 Iowa 340, 1310, 1350, 1371
Hibernia Tpk. Road v. Henderson, 8 Serg. & R. (Pa.) 219, 124
Hibernia Underground R. Co. v. DeCamp, 47 N. J. L. 518, 1132, 1222
Hibernia, &c., Co. v. Harrison, 93 Pa. St. 264, 222
v. St. Louis Transportation Co., 120 U. S. 166, 2202
Hibler v. McCartney, 31 Ala. 501, 2202, 2290
Hichens v. Congreve, 1 Russ. & M. 150, 16
Hick v. Rodocanachi, L. R., (1891) 2 Q. B. 626, 2207
Hickey v. Boston, &c., R. Co., 14 Allen (Mass.) 429, 1647, 1881, 2472, 2477, 2479, 2497
v. Chicago, &c., R. Co., 6 Bradw. (Ill.) 172, 1425
v. McCabe, 30 R. I. 346, 1385
Hickey v. Rio Grande, &c., R. Co., 29 Utah 392, 1810, 2697
v. St. Paul, &c., R. Co., 60 Minn. 119, 1446, 1516
Hickling v. Wilson, 104 Ill. 54, 105, 200, 206, 207
Hickman v. Missouri Pac. R. Co., 91 Mo. 433, 2471
Hickok v. Hine, 23 Ohio St. 523, 86, 1210, 1213, 1214, 1388
Hickory v. Southern R. Co., 137 N. Car. 189, 1314
Hickory Farm, &c., Co. v. Buffalo, &c., R. Co., 32 Fed. 22, 453, 458
Hickox v. Chicago, &c., R. Co., 78 Mich. 615, 1165
v. Chicago, &c., R. Co., 94 Mich. 237, 1142
v. Naugatuck R. Co., 31 Conn. 281, 2122, 2506, 2512, 2518
Hicks v. Chesapeake, &c., R. Co., 102 Va. 197, 1573
v. Citizens', &c., R. Co., 124 Mo. 115, 1445, 1492
v. Hannibal, &c., R. Co., 68 Mo. 329, 2707
v. Malton (1907), 1 W. C. C. 150, 2027
v. Missouri, &c., R. Co., 46 Mo. App. 304, 1658
v. New York, &c., R. Co., 164 Mass. 424, 1678, 2045
v. Pacific R. Co., 65 Mo. 34, 1658, 1880
v. Silliman, 93 Ill. 255, 1396
v. Smith, 109 Wis. 532, 1158, 1159
v. Union Pac. R. Co., 76 Nebr. 496, 2390
v. Wabash R. Co., 131 Iowa 295, 2212, 2297, 2512, 2514, 2519, 2521
Hicks Pub. Co. v. Wisconsin, &c., R. Co., 138 Wis. 584, 2441
Hidden v. Davisson, 51 Cal. 138, 1311
Hider v. Minneapolis, &c., R. Co., 115 Minn. 325, 1935, 1937
Hiel v. St. Louis, &c., R. Co., 16 Mo. App. 363, 2262
Hiern v. Mill, 13 Ves. 114, 264
Hieskell v. Farmers', &c., Bank, 89 Pa. St. 155, 2147
Higbee v. Camden, &c., R. Co., 19 N. J. Eq. 276, 1435
v. People, 5 Ill. 165, 845
Higginbotham v. Great Northern, &c., R. Co., 2 Fost. & Fin. 796, 2230
Higgins, In re, 27 Fed. 443, 658, 731
Higgins v. Atchison, &c., R. Co., 70 Kans. 814, 1911
v. Ausmuss, 77 Mo. 351, 956
v. Butcher, Yelverton 89, 2045
v. Central, &c., R. Co., 155 Mass. 176, 181, 841, 2052, 2053
v. Erie R. Co., 89 N. J. L. 629, 1966, 2431
v. Flemington Water Co., 36 N. J. Eq. 538, 1352
v. Hopkins, 3 Exch. 163, 18
v. Lansingh, 154 Ill. 301, 95, 96, 100, 128, 190, 311

[*References are to Sections—Vol. I,* §§ 1-706; *Vol. II,* §§ 710-1377; *Vol. III,* §§ 1380-1815; *Vol. IV,* §§ 1820-2375; *Vol. V,* §§ 2380-2902.]

Higgins v. Lawringle, 154 Ill. 301, 92
v. Long Island R. Co., 129 App. Div. (N. Y.) 415, 1750, 1767
v. Los Angeles Gas, &c., Co., 159 Cal. 651, 2711
v. Missouri, &c., R. Co., 104 Mo. 413, 1913
v. Missouri, &c., R., 43 Mo. App. 547, 1910
v. New Orleans, &c., R. Co., 28 La. Ann. 133, 2253
v. St. Louis, &c., R. Co., 197 Mo. App. 300, 1521
v. United States, &c., Co., 3 Blatchf. (U. S.) 282, 2290
v. Watervliet, &c., R. Co., 46 N. Y. 23, 227, 251
v. Wilmington St. R. Co., 1 Marv. (Del.) 352, 1542
Higgins & Co. v. Chicago, &c., Ry. Co., 135 Minn. 402, 2189
Higginson, In re (1899), 79 L. T. 673, 703
High v. Southern Pac. R. Co., 49 Ore. 98, 1716, 1731
High Bridge, &c., Co. v. United States, 69 Fed. 320, 1241
Highland v. Houston, &c., R. Co. (Tex. Civ. App.), 65 S. W. 649, 1763, 1774
Highland Ave. R. Co. v. Dusenberry, 98 Ala. 239, **1895**
v. Sampson, 112 Ala. 425, 1516
v. Walters, 91 Ala. 435, 248, 1938
Highland Ave., &c., R. Co. v. Birmingham Union R. Co., 93 Ala. 505, **730**
v. Burt, 92 Ala. 291, 1550, 2471
v. Donovan, 94 Ala. 299, 1552, 2477
v. Maddox, 100 Ala. 618, 1534, 1666
v. Matthews, 99 Ala. 24, 1353
v. Robbins, 124 Ala. 113, 1798
v. Sampson, 112 Ala. 425, 1526, 1529, 2826
v. South, 112 Ala. 642, 2695, 2795
v. Winn, 93 Ala. 306, 1789, 2796
Highland, &c., Min. Co. v. Pouch, 124 Fed. 148, 2697
v. Strickley, 28 Utah 215, 1189
Highland, &c., R. Co. v. Robinson, 125 Ala. 483, 2844
Hightower v. Missouri, &c., R. Co., 67 Mo. 726, 1755
v. Thornton, 8 Ga. 486, 90, 173, 487, 705
Highway Comrs. v. Chambers, 265 Ill. 113, 1277, 1311
Higley v. Gilmer, 3 Mont. 90, 1543, 2387, 2479
Hilbert v. Spokane, &c., R. Co., 20 Idaho 54, 256, 2699
Hilborn v. Boston, &c., R. Co., 191 Mass. 14, 1519
Hildebrandt v. Detroit United Ry., 200 Mich. 52, 1533
Hildreth v. Lowell, 11 Gray (Mass.) 345, 1305
v. McIntire, 1 J. J. Marsh. (Ky.) 206, 288
Hileman v. Chicago, &c. ,R. Co., 113 Iowa 591, 1429, 1438
Hiles v. Moore, 15 Beav. 175, 632
Hill v. Adams Exp. Co., 80 N. J. L. 604, 2257
v. Alliance, &c., Co., 6 S. Dak. 160, 1422
v. Atlantic, &c., R. Co., 143 N. Car. 539, 498
v. Atoka, &c., Co., 124 Mo. 153, 110, 352
v. Barclay, 16 Ves. 402, 1167
v. Beach, 12 N. J. Eq. 31, 215, 714
v. Begg (1908), 2 K. B. 802, 2032
v. Birmingham Union R. Co., 100 Ala. 447, 2477
v. Boston, &c., R. Co., 144 Mass. 284, 2260, 2265, 2268, 2499
v. Boston, &c., R. Co., 72 N. H. 518, 2814
v. Burlington, &c., R. Co., 60 Iowa 196, 2164, 2166, 2183, 2365
v. Chicago, &c., R. Co., 38 La. Ann. 599, 1437
v. Chicago, &c., R. Co., 140 U. S. 52, 590
v. Commissioners, 67 N. Car. 368, 997
v. Director General, 178 N. Car. 607, 2659
v. Fogg, 41 Mo. 563, 698
v. Frazier, 22 Pa. St. 320, 364
v. Georgia, &c., R. Co., 43 S. Car. 461, 2705
v. Glendon, &c., R. Co., 113 N. Car. 259, 1315, 1354
v. Glasgow R. Co., 41 Fed. 610, 54, 192
v. Gould, 129 Mo. 106, 20
v. Higdon, 5 Ohio St. 243, 1011, 1185
v. Humphreys, 5 Watts & S. (Pa.) 123, 2285, 2288, 2302
v. La Crosse, &c., R. Co., 11 Wis. 214, 1412, 1415
v. La Crosse, &c., R. Co., 14 Wis. 291, 724
v. Leadbetter, 42 Maine 572, 2360, 2729
v. Louisville, &c., R. Co., 124 Ga. 243, 2388, 2493
v. Louisville, &c., R. Co., 9 Heisk. (Tenn.) 823, 842, 1648
v. Manchester, &c., Co., 5 B. & Ad. 866, 196
v. Memphis, 23 Fed. 872, 1006
v. Memphis, 134 U. S. 198, 1006, 1026, 1070, 1071, 1079, 1093
v. Merchants' Mut. Ins. Co., 134 U. S. 515, 54
v. Mining Co. (Mo.), 21 S. W. 508, 367
v. Minneapolis St. R. Co., 112 Minn. 503, 2697
v. Missouri, &c., Co., 121 Mo. 477, 1696
v. Mohawk, &c., R. Co., 7 N. Y. 152, 1220, 1244, 1271, 1339
v. New Haven, 37 Vt. 501, 2061
v. Newichawanick Co., 71 N. Y. 593, 351
v. Ninth Ave. R. Co., 109 N. Y. 239, 1548

[*References are to Sections—Vol. I,* §§ 1-706; *Vol. II,* §§ 710-1377; *Vol. III,* §§ 1380-1815; *Vol. IV,* §§ 1820-2375; *Vol. V,* §§ 2380-2902.]

Hill v. Nisbet, 100 Ind. 341 110, 162, 176, 181, 194, 292, 317, 372, 615
v. Northern Pac. R. Co., 104 Fed. 754, 2066
v. Northern Pac. R. Co., 113 Fed. 914, 2066
v. Northern, &c., R. Co., 33 Wash. 697, 2268
v. Peekskill Sav. Bank, 46 Hun (N. Y.) 180, 1078
v. Pennsylvania R. Co., 178 Pa. St. 223, 2048
v. Pine River Bank, 45 N. H. 300, 108, 114, 116
v. Pioneer Lumber Co., 113 N. Car. 173, 696
v. Port Royal, &c., R. Co., 31 S. Car. 393, 1673
v. Portland R. Co., 55 Maine 438, 1674, 1803
v. Probst, 120 Ind. 528, 1063
v. Pullman Co., 188 Fed. 497, 254, 2453, 2458, 2492
v. Rome St. R. Co., 101 Ga. 66, 10, 1538
v. Salem, &c., Co., 1 Rob. (Va.) 263, 1365
v. Scotland Co., 32 Fed. 714, 1118
v. Southern Pac. Co., 23 Utah 94, 1836, 1849
v. South Staffordshire R. Co., 11 Jur. (N. S.) 192, 1402
v. Spencer, 61 N. Y. 274, 211
v. Standard, &c., Co., 1908 Pa. St. 446, 696
v. Sturgeon, 28 Mo. 323, 2202, 2272
v. Syracuse, &c., R. Co., 63 N. Y. 101, 2422
v. Syracuse, &c., R. Co., 73 N. Y. 351, 2255, 2257, 2258
v. Union R. Co., 25 R. I. 565, 2858
v. Western Vermont R. Co., 32 Vt. 68, 461, 1158
v. Winsor, 118 Mass. 251, 2841
v. Woodward, 100 Miss. 879, 1150
Hill Mfg. Co. v. Boston, &c., R. Co., 104 Mass. 122, 2163, 2164, 2170, 2184
Hillary v. Great Northern R. Co., 64 Minn. 361, 716, 2200
Hilleman v. Gray's Point, &c., R. Co., 99 Mo. App. 271, 1709
Hiller v. Schulte, 184 Mo. App. 42, 1421
Hilles v. Parrish, 14 N. J. Eq. 380, 189, 199, 305, 732
Hilliard v. Chicago, &c., R. Co., 37 Iowa 442, 1699, 1700, 1711
v. Goold, 34 N. H. 230, 229, 265
v. Richardson, 3 Gray (Mass.) 349, 1408
Hilliker v. Citizens' St. R. Co., 152 Ind. 86, 2045, 2055
Hillis v. Chicago, &c., R. Co., 72 Iowa 228, 2458, 2459, 2461, 2517
v. Spokane, &c., R. Co., 60 Wash. 7, 1873, 1919
Hillman v. Boston El. R. Co., 207 Mass. 478, 1802
v. Georgia R., &c., Co., 126 Ga. 814, 2887, 2888
Hills v. Blair, 182 Mich. 20, 2038
v. Foote, 125 Mich. 241, 1533
v. Mackill, 36 Fed. 702, 2230
Hills v. Parker, 111 Mass. 508, 655
v. Peekskill, &c., Bank, 101 N. Y. 490, 1102, 1103
v. Richmond, &c., R. Co., 33 Fed. 81, 745, 752
Hillsdale Coal, &c., Co. v. Pennsylvania R. Co., 19 I. C. C. 356, 2558
Hilltown Road, 18 Pa. St. 233, 1302
Hilton v. Fitchburg R. Co., 73 N. H. 116, 1845
v. Mason, 92 Ind. 157, 1049
v. St. Louis, 99 Mo. 199, 1272
Hilton Lumber Co. v. Wilmington, &c., R. Co., 9 I. C. C. 17, 2596
Hilts v. Chicago, &c., Co., 55 Mich. 437, 250
Hilz v. Missouri, &c., R. Co., 101 Mo. 36, 1649
Himstreet v. Chicago, &c., Ry. Co., 167 Wis. 71, 2493
Hinchley v. Greany, 118 Mass. 595, 1422
v. Pfister, 83 Wis. 64, 70, 191
Hinchman v. Lincoln, 124 U. S. 38, 107
v. Paterson Horse R. Co., 17 N. J. Eq. 75, 1452
v. Pere Marquette R. Co., 136 Mich. 341, 852
v. Philadelphia, &c., R. Co., 160 Pa. St. 150, 58, 63, 66
v. Point Defiance R. Co., 14 Wash. 349, 563
Hinckley v. Cape Cod, &c., R. Co., 120 Mass. 257, 1657, 1660, 1942, 2712, 2713
v. Chicago, &c., R. Co., 38 Wis. 194, 2489
v. Danbury, 81 Conn. 241, 1918
v. Gilman, &c., R. Co., 94 U. S. 467, 590, 667
v. Gilman, &c., R. Co., 100 U. S. 153, 638, 670
v. Kettle River R. Co., 70 Minn. 105, 1038
v. Kettle River R. Co., 80 Minn. 32, 205
v. Merchants' Nat. Bank, 131 Mass. 147, 549
Hindman v. Oregon, &c., R. Co., 17 Ore. 619, 1719, 1724
Hindry v. Holt, 24 Colo. 464, 2047
Hinds v. Barton, 25 N. Y. 544, 1768
Hine v. Bay Cities Consol. R. Co., 115 Mich. 204, 1509, 1510
v. Keokuk, &c., Co., 42 Iowa 636, 1425
v. New Haven, 40 Conn. 478, 1185
v. New York, &c., R. Co., 36 Hun (N. Y.) 293, 1334
Hines v. Darling, 99 Mich. 47, 846
v. Henaghan, 265 Fed. 831, 2657
v. Industrial Accident Com. (Cal.), 192 Pac. 859, 2835
v. Johnson (Ark.), 224 S. W. 989, 2900
v. Jordan (Tex. Civ. App.), 228 S. W. 633, 2665
v. Kelly (Tex. Civ. App.), 222 S. W. 648, 2659
v. Leavenworth, 3 Kans. 186, 945, 946
v. McCook (Ga. App.), 103 S. E. 690, 2659

[*References are to Sections—Vol. I,* §§ 1-706; *Vol. II,* §§ 710-1377; *Vol. III,* §§ 1380-1815; *Vol. IV,* §§ 1820-2375; *Vol. V,* §§ 2380-2902.]

Hines v. Mason, 144 Ark. 11, 2332, 2737
v. Minor (Ga. App.), 105 S. E. 851, 2657
v. Missouri Pac. R. Co., 86 Mo. 629, 1698, 1735
v. New York, &c., R. Co., 78 Hun (N. Y.) 239, 1827
v. Norfolk, &c., R. Co., 156 N. Car. 222, 1725
v. Robey (Tex. Civ. App.), 225 S. W. 201, 2659
v. Sangstad S. S. Co., 266 Fed. 502, 2658
v. Stanley, &c., Elec. Mfg. Co., 199 Mass. 522, 1925
v. Struthers Furnace Co., 271 Fed. 792, 2659
v. Taylor (Fla.), 84 So. 381, 2657, 2658, 2659
v. Wilmington, &c., R. Co., 95 N. Car. 434, 847, 2565
v. Zellner (Ga. App.), 103 S. E. 97, 2658, 2659
Hingham, &c., Tpk. Corp. v. Norfolk County, 6 Allen Mass. 353, 1011, 1194, 1220, 1224, 1338
Hinken v. Iowa Central R. Co., 27 Iowa 603, 1660
Hinkle v. Richmond, &c., R. Co., 109 N. Car. 472, 1385, 1582, 1647, 1649, 1654, 1662, 1663
v. San Francisco, &c., R. Co., 55 Cal. 627, 1403
v. Southern R. Co., 126 N. Car. 932, 2190, 2255, 2274, 2736
Hinckley v. New York, &c., R. Co., 56 N. Y. 429, 2143, 2169, 2189
v. Seattle, 74 Wash. 101, 1361
Hinkley v. New York, &c., R. Co., 3 T. & C. (N. Y.) 281, 2185
v. Sac Oil, &c., Co., 132 Iowa 396, 151
Hinnant v. Southern Ry. Co., 113 S. Car. 19, 2392
Hinnershitz v. United Traction Co., 199 Pa. 3, 1352
Hinshaw v. Raleigh, &c., R. Co., 118 N. Car. 1047, 2472, 2495
Hinson v. Lott, 8 Wall. (U. S.) 148, 2538, 2540
v. Williamson, 74 Ala. 132, 2871
Hinton v. Dibbin, 2 Q. B. 646, 2435
v. Eastern R. Co., 722 Minn. 339, 2271, 2276
v. Southern Ry. Co., 172 N. Car. 587, 1669
Hinz v. Chicago, &c., R. Co., 93 Wis 16, 1852, 1862
Hior v. London, &c., R. Co., L. R. 4 Exch. Div. 188, 2295
Hippolite Egg Co. v. United States, 220 U. S. 45, 2538
Hipsdell v. Weed, 5 Denio (N. Y.) 172, 2361
Hipsley v. Kansas City, &c., R. Co., 88 Mo. 348, 2482, 2822
Hirsch v. Buffalo, 107 N. Y. 671, 1674
v. Independent Steel Co., 196 Fed. 104, 699
v. Manhattan R. Co., 84 App. Div. (N. Y.) 374, 1354
v. New York, &c., R. Co., 50 Misc. (N. Y.) 568, 2706
Hirschkovitz v. Pennsylvania R. Co., 138 Fed. 438, 2054
Hirschmann v. Iron Range, &c., Co., 97 Mich. 384, 247, 250
Hirschon v. Hamburgh, &c., Co., 34 N. Y. Super. Ct. 521, 2506
Hirte v. Eastern Wis. R. Co., 127 Wis. 230, 2486
Hiscock v. Lacy, 9 Misc. (N. Y.) 578, 360
Hiss v. Baltimore, &c., R. Co., 52 Md. 242, 1452
Hissong v. Richmond, &c., R. Co., 91 Ala. 514, 1944, 1949, 1952, 2708, 2829
Hitch v. Hawley, 132 N. Y. 212, 701
Hitchings v. Cobalt, &c., Mines Co., 189 Fed. 241, 758
v. St. Louis, &c., Trans. Co., 68 Hun (N. Y.) 33, 408
Hitchcock v. Arctic Creamery Co., 170 Iowa 352, 1872
v. Danbury, &c., R. Co., 25 Conn. 516, 1361
v. Galveston, 96 U. S. 341, 266, 426
Hitchman Coal & Coke Co. v. Mitchell, 245 U. S. 493, 2538
Hite v. Cincinnati, &c., R. Co., 284 Ill. 297, 1483, 2441
v. Hite, 93 Ky. 257, 353
v. Hite, 2 Ry. & Corp. L. J. (Ky.) 568, 353
v. Metropolitan, &c., R. Co., 130 Mo. 132, 2478
Hitner v. Diamond State Steel Co., 176 Fed. 384, 706
Hitte v. Republican, &c., R. Co., 19 Nebr. 620, 1409
Hittinger v. Westford, 135 Mass. 258, 1933
Hixon v. Oneida County, 82 Wis. 515, 904
H. K. Mulford Co. v. Curry, 163 Cal. 276, 911, 920
Hoadley v. County Comrs, 105 Mass. 519, 21
v. Northern Trans. Co., 115 Mass. 304, 1877, 2137, 2202, 2205, 2237, 2253
v. Watson, 45 Vt. 289, 2808
Hoag v. Greenwich, 133 N. Y. 152, 1076
v. Lake Shore, &c., R., 85 Pa. St. 293, 1877, 2396
v. New York, &c., R. Co., 111 N. Y. 199, 1670
v. South Dover, &c., Co., 192 N. Y. 412, 1539
Hoagland v. Bell, 36 Barb. (N. Y.) 57, 126
v. Cincinnati, &c., R. Co., 18 Ind. 452, 24, 130
v. Forest Park, &c., Co., 170 Mo. 335, 2840
v. Hannibal, St. Joseph R. Co., 39 Mo. 451, 427, 429
Hoar v. Main Cent. R. Co., 70 Maine 65, 258, 1793, 2380, 2476, 2480
Hoard v. Chesapeake, &c., R. Co., 123 U. S. 222, 373, 603, 1139, 1156
v. Huntington, &c., R. Co., 59 W. Va. 91, 1154, 1155
Hoare v. Great Western R. Co., 37 L. T. R. (N. S.) 186, 2291, 2703

[*References are to Sections—Vol. I,* §§ 1-706; *Vol. II,* §§ 710-1377; *Vol. III,* §§ 1380-1815; *Vol. IV,* §§ 1820-2375; *Vol. V,* §§ 2380-2902.]

Hoback v. Louisville, &c., R. Co., 30 Ky. L. 476, 1638
Hobart v. Ford, 6 Nev. 77, 1211
v. Milwaukee, &c., R. Co., 27 Wis. 194, 1439
v. Supervisors, 17 Cal. 23, 1004, 1186
Hobart-Lee Tie Co. v. Stone, 135 Mo. App. 438, 490
Hobbs v. Great Northern R. Co., 80 Wash. 678, 1936, 1966
v. Hatch, 48 Maine 55, 1338
v. McLean, 117 U. S. 567, 579
v. Memphis, &c., R. Co., 9 Heisk. (Tenn.) 873, 2698
v. St. Louis, &c., R. Co., 113 Mo. App. 126, 1730
v. Texas, &c., R. Co., 49 Ark. 357, 2394, 2476, 2486
Hobel v. Mahoning, &c., R. Co., 229 Pa. St. 507, 1517
Hoboken, &c., Co. v. Kahn, 59 N. J. L. 218, 2844
Hobson v. New Mexico, &c., R. Co., 2 Ariz. 171, 1895, 2830
Hochster v. De La Tour, 2 El. & Bl. 678, 1406
Hochenhammer v. Lexington, &c., R. Co., 24 Ky. L. 383, 2386
Hockett v. State, 105 Ind. 250, 3, 735, 775
Hockfield v. Southern R. Co., 150 N. Car. 419, 2369
Hocking Val. R. Co. v. New York Coal Co., 217 Fed. 727, 2217, 2568
v. Public Utilities Com. 92 Ohio St. 9, 803, 804, 829
v. United States, 210 Fed. 735, 2360, 2576
Hockstadter v. Harrison, 71 Ga. 21, 746
Hocum v. Weitherick, 22 Minn. 152, 1880
Hodder v. Kentucky, &c., R. Co., 7 Fed. 793, 291, 550, 556
Hodgdon v. New York, &c., R. Co., 46 Conn. 277, 2298
Hodge v. Lehigh Valley R. Co., 39 Fed. 449, 1159, 1384
v. Rutland R. Co., 112 App. Div. (N. Y.) 142, 2435
v. State, 82 Ga. 643, 870
v. Sycamore Coal Co., 82 W. Va. 106, 2483
Hodgerson v. St. Louis, &c., R. Co., 160 Ill. 430, 43
Hodge's Appeal, 84 Pa. St. 359, 604
Hodges v. Baltimore, &c., Co., 58 Md. 603, 58, 63, 1032
v. New England Co., 3 R. I. 9, 320
v. New England, &c., Co., 1 R. I. 312, 292, 319
v. Percival, 132 Ill. 53, 1674, 1942
v. Rutland, &c., R. Co., 29 Vt. 220, 313, 325
v. St. Louis, &c., R. Co., 71 Mo. 50, 1638
v. Silver Hill Minn. Co., 9 Ore. 200, 207, 208, 213
v. Standard Wheel Co., 152 Ind. 680, 1950
v. Telegraph Co., 133 N. Car. 225, 1158
Hodges v. Western Union Tel. Co., 72 Miss. 910, 1430
v. Wilmington, &c., R. Co., 105 N. Car. 170, 844
Hodgin v. Southern R. Co. (N. Car.), 55 S. E. 413, 1651
Hodgkins v. Eastern R. Co., 119 Mass 419, 1824, 1835, 1868, 1906, 1945
Hodgkinson v. National, &c., Co., 26 Beav. 473, 201
Hodgman v. People, 4 Den. (N. Y.) 235, 844
v. St. Paul, &c., R. Co., 23 Minn. 153, 1038, 1039
Hodgson v. Duluth, &c., R. Co., 46 Minn. 454, 189
v. West Stanley Colliery, 102 L. T. (N. S.) 194, 2033
Hodkinson v. London, &c., R. Co., L. R. 14 Q. B. Div. 228, 2514, 2524
Hodnett v. Boston, &c., R. Co., 156 Mass. 86, 2056, 2057
Hoeger v. Chicago, &c., R. Co., 63 Wis. 100, 2508, 2512, 2513, 2524
Hoehn v. Chicago, &c., R. Co., 152 Ill. 223, 2477
Hoelzel v. Crescent City R. Co., 49 La. Ann. 1302, 1516
Hoen v. Atlantic, &c., R. Co., 64 Mo. 561, 719
Hoff v. Jasper County, 110 U. S. 53, 1108
v. Los Angeles, &c., Co., 158 Cal. 596, 1541
v. Public Service Ry. Co., 91 N. J. L. 641, 2407, 2490
v. West Jersey, &c., R. Co., 45 N. J. L. 201, 1748
Hoffard v. Illinois Cent. R. Co., 138 Iowa 543, 1808, 1862, 1886
Hoffbauer v. Davenport R. Co., 52 Iowa 342, 1840, 2430, 2486
v. Delhi, &c., R. Co., 52 Iowa 342, 233
Hoffe v. Hoffe, 104 Cal. 94, 581
Hoffman v. Bloomburg, &c., R. Co., 143 Pa. St. 503, 1336
v. Bloomsburg, &c., R. Co., 157 Pa. St. 174, 127
v. Chicago, &c., R. Co., 40 Minn. 60, 1762
v. Cumberland, &c., R. Co., 85 Md. 391, 345, 2166
v. King, 160 N. Y. 618, 1755
v. Knox, 50 Fed. 484, 590
v. Lake Shore, &c., R. Co., 125 Mich. 201, 2372
v. Lehigh Valley R. Co., 177 N. Y. S. 140, 2402, 2404, 2493
v. Metropolitan Express Co., 111 App. Div. (N. Y.) 407, 2258
v. New York Central, &c., R. Co., 44 N. Y. Super. Ct. 1, 2823
v. New York, &c., R. Co., 12 J. & S. (N. Y.) 1, 2712
v. New York &c. R. Co., 75 N. Y. 605, 2493
v. New York, &c., R. Co., 87 N. Y. 25, 1793, 2488
v. Northern Pac. R. Co., 45 Minn. 53, 2421, 2423, 2823, 2843, 2866

[*References are to Sections—Vol. I,* §§ 1-706; *Vol. II,* §§ 710-1377; *Vol. III,* §§ 1380-1815; *Vol. IV,* §§ 1820-2375; *Vol. V,* §§ 2380-2902.]

Hoffman v. Philadelphia Rapid Transit Co., 214 Pa. St. 87, 1535
v. Syracuse, &c., Co., 50 App. Div. (N. Y.) 83, 1529
Hoffman, &c., Co. v. Cumberland, &c., Co., 16 Md. 456, 264
v. St. Louis, &c., Ry. Co., 119 Mo. App. 495, 2118, 2213
Hoffmeier v. Kansas City, &c., R. Co., 68 Kans. 831, 1890
Hoffnagle v. New York, &c., R. Co., 55 N. Y. 608, 1877, 1896
Hogan v. Citizens' St. R. Co., 150 Mo. 36, 1528
v. Kelly, 29 Mont. 485, 254
v. Kentucky Union R. Co. (Ky.), 21 S. W. 242, 1384
v. Manhattan R. Co., 149 N. Y. 23, 1802
v. Missouri, &c., R. Co., 88 Tex. 679, 1909
v. Nashville, &c., R. Co., 131 Tenn. 244, 2384
v. New York, &c., R. Co., 223 Fed. 890, 1973, 2835
v. Northern Pac. R. Co., 53 Fed. 519, 1871
v. Page, 2 Wall. (U. S.) 605, 470
v. Tyler, 90 Va. 19, 1667
Hogan Milling Co. v. Union Pac. R. Co., 91 Kans. 783, 2171, 2211, 2237
Hogarty v. Philadelphia, &c., R. Co., 245 Pa. 443, 1979, 2080
v. Philadelphia, &c., Ry. Co., 255 Pa. 236, 1975, 2835
Hoge v. Ohio River, &c., R. Co., 35 W. Va. 562, 1730
v. Richmond, &c., R. Co., 99 U. S. 348, 928
v. Southern R. Co., 146 Ala. 384, 1721
Hogencamp v. Paterson, &c., R. Co., 17 N. J. Eq. 83, 1439
Hogner v. Boston, &c., Ry. Co., 198 Mass. 260, 2389
Hogue v. Capital, &c., Bank, 47 Nebr. 929, 26
v. Chicago, &c., R. Co., 32 Fed. 365, 2067
Hohem v. Chicago, &c., R. Co., 80 Wis. 299, 1836
Hohenberg v. Mobile Liners, 245 Fed. 169, 33
Hohenleitner v. Southern Pac. Co., 177 Fed. 796, 1994
Hohl v. Chicago, &c., R. Co., 61 Minn. 321, 1722
Hohman v. New York, &c., R. Co., 184 N. Y. 591, 1804
v. New York, &c., R. Co., 90 N. Y. S. 882, 1882
Hohorst, In re, 150 U. S. 653, 33, 720
Hoke v. Georgia R., &c., Co., 89 Ga. 215, 727, 1225
v. Henderson, 15 N. Car. 1, 780
v. St. Louis, &c., R. Co., 88 Mo. 360, 1904
v. United States, 227 U. S. 308, 2620
Holbert v. St. Louis, &c., R. Co., 45 Iowa 23, 1200
Holbrook v. New Jersey Zinc Co., 57 N. Y. 616, 112
v. Quinlan, 84 Vt. 411, 761
Holbrook v. Utica, &c., R. Co., 12 N. Y. 236, 2481, 2498
v. Wight, 24 Wend. (N. Y.) 169, 2146
Holcombe v. Holcombe, 13 N. J. Eq. 413, 668
v. Trenton White City Co., 80 N. J. Eq. 122, 128, 170
Holden v. Gilbert, 7 Paige (N. Y.) 208, 609
v. Hardy, 169 U. S. 366, 1927
v. Hoyt, 134 Mass. 181, 306
v. Liverpool, &c., Co., 3 C. B. 1, 1880
v. Missouri R. Co., 108 Mo. App. 665, 1530
v. Nashville, &c., R. Co., 92 Tenn. 141, 2065
v. New York Central R. Co., 54 N. Y. 662, 2744
v. Phelps, 141 Mass. 456, 337
v. Putnam, &c., Ins. Co., 46 N. Y. 1, 749
v. Rutland, &c., Co., 30 Vt. 297, 1696
Holder v. Chicago, &c., R. Co., 11 Lea (Tenn.) 176, 1723
v. Lafayette, &c., R. Co., 71 Ill. 106, 313
Holdridge v. Mendenhall, 108 Wis. 1, 1529, 1533, 1537
Hole v. Settingbourne R. Co., 6 H. & N. 488, 1408, 1493, 1701
Holey v. Missouri Pac. R. Co., 197 Mo. 15, 1655
Holgate v. Oregon Pac. R. Co., 16 Ore. 123, 720
Holian v. Boston El. R. Co., 194 Mass. 74, 1800
Holiness Church v. Metropolitan Church Assn., 12 Cal. App. 445, 717
Holingren v. St. Paul, &c., R. Co., 61 Minn. 85, 1511
Holladay v. Davis, 5 Ore. 40, 316
v. Elliott, 8 Ore. 84, 125
v. Kennard, 12 Wall (U. S.) 254, 2206, 2402
v. Patterson, 5 Ore. 177, 3, 316, 441, 442, 1163
Holland v. Challen, 110 U. S. 15, 822, 827
v. Cheshire R., 151 Mass. 231, 96, 614
v. Chicago, &c., R. Co., 18 Fed. 243, 1686
v. Chicago, &c., R. Co., 139 Mo. App. 702, 2271, 2349
v. Festiniog, &c., R. Co., 2 Nev. & McN. 278, 2559
v. Heyman, 60 Ga. 174, 211
v. Lee, 71 Md. 338, 610
v. Leslie, 2 Harr. (Del.) 306, 722
v. Missouri Pac. Ry. Co., 210 Mo. 338, 1792
v. St. Louis, &c., R. Co., 105 Mo. App. 117, 2397, 2481, 2483
v. Seaboard, &c., R. Co., 143 N. Car. 435, 1865
v. Southern &c., R. Co., 100 Cal. 240, 1861, 2830
v. Sparks, 92 Ga. 753, 1802, 2055

[*References are to Sections—Vol. I,* §§ 1-706; *Vol. II,* §§ 710-1377; *Vol. III,* §§ 1380-1815; *Vol. IV,* §§ 1820-2375; *Vol. V,* §§ 2380-2902.]

Holland v. Tennessee, &c., R. Co., 91 Ala. 444, 1836, 1844, 1845, 2062, 2708
Hollenbeck v. Berkshire, &c., R. Co., 9 Cush. (Mass.) 478, 2047, 2048, 2050
v. Donnell, 94 N. Y. 342, 621
v. Missouri Pac. R. Co. (Mo.), 34 S. W. 494, 1829
Holliday v. Hilderbrandt, 97 Iowa 177, 1084
Hollins v. Brierfield, &c., Co., 150 U. S. 371, 128, 581, 692
v. Demorest, 129 N. Y. 676, 1271
v. St. Paul, &c., R. Co., 29 N. Y. St. 208, 93, 192, 607, 614
Hollinger v. Canadian, &c., R. Co., 20 Ont. App. 244, 1676
Hollingshead v. Woodward, 35 Hun (N. Y.) 410, 85
Hollingsworth v. Chicago, &c., R. Co., 160 Ind. 259, 1827
v. Davis, &c., Copper Co., 38 Mont. 143, 2056, 2800
v. Des Moines, &c., R. Co., 63 Iowa 443, 1261
v. Southern R. Co., 86 Fed. 353, 35, 749
Hollister v. Hollister Bank, 2 Keyes (N. Y.), 245, 827, 2049
v. Nowlen, 19 Wend. (N. Y.) 234, 1543, 2141, 2201, 2250, 2251, 2526
v. State, 9 Idaho 8, 1185
v. Stewart, 111 N. Y. 644, 566, 575, 585, 613
Holloman v. Southern R. Co., 172 N. Car. 372, 2369
Holloway v. Louisville, &c., R. Co., 92 Ky. 244, 1178
v. Memphis R. Co., 23 Tex. 465, 711
v. Pasadena, &c., R. Co., 130 Cal. 177, 1545
Holly v. Atlanta, &c., R. Co., 61 Ga. 215, 2109, 2490
v. Southern R. Co., 119 Ga. 767, 2435, 2443, 2514
Holly Shelter R. Co., v. Newton, 133 N. Car. 132, 1321, 1322, 1352, 1365
Hollyman v. Hannibal, &c., R. Co., 58 Mo. 480, 1735
Holman v. Chicago, &c., R. Co., 62 Mo. 562, 1722
v. Galveston, &c., R. Co., 14 Tex. Civ. App. 499, 665
v. State, 105 Ind. 569, 24, 60, 103, 129
v. Union St. R. Co., 114 Mich. 208, 1528
Holmes, Ex parte, 5 Cow. (N. Y.) 426, 183
Holmes v. Ashtabula Rapid Transit Co., 10 O. C. D. 638, 2892
v. Atchison, &c., R. Co., 48 Mo. App. 79, 2871
v. Atlantic Ave. R. Co., 16 N. Y. S. 743, 1800
v. Bailey, 92 Pa. St. 57, 2146
v. Birmingham St. R. Co., 140 Ala. 208, 1933
v. Delaware, &c., R. Co., 128 App. Div. (N. Y.) 24, 1799
v. Drew, 151 Mass. 578, 1786
v. Eastern Countier. &c., R. Co., 3 K. & J. 675, 454, 1155
Holmes v. Germ. Sec. Bank, 87 Pa. St. 525, 2148
v. Gilliland, 41 Barb. (N. Y.) 568, 24, 215
v. Holmes, &c., Mfg. Co., 37 Conn. 278, 47
v. Jennison, 14 Pet. (U. S.) 540, 746
v. Jewett, 55 Colo. 187, 710
v. Jones, 80 Ga. 659, 1171
v. McAllister, 123 Mich. 493, 260
v. Missouri Pac. R. Co., 207 Mo. 149, 1668
v. Missouri, &c., R. Co., 190 Mo. 98, 2713
v. North Eastern, &c., R. Co., L. R. 4 Exch. 254, 1787, 1872, 2388
v. Oregon, &c., R. Co., 5 Fed. 523, 2068
v. Sherwood, 3 McR. (U.S.) 405, 207, 208, 653
v. Southern Pac. Co., 120 Call. 357, 1840
v. Steamship Co. (N. Y.), 77 N. E. 21, 2517
v. Tutton, 5 El. & B. 65, 723
v. Wakefield, 94 Mass. 580, 2487
Holmes, &c., Co. v. Holmes, &c., Co., 127 N. Y. 252, 292, 429, 700
Holroyd v. Marshall, 10 H. L. C. 191, 570
Holsab v. New Orleans, &c., R. Co., 38 La. Ann. 185, 1536
Holsapple v. Rome, &c., R. Co., 86 N. Y. 275, 2262, 2333, 2703, 2704
Holst v. Savannah Elec. Co., 131 Fed. 931, 1453, 1458
Holston v. Coal & Iron Co., 95 Tenn. 521, 2045
Holt v. Bennett, 146 Mass. 437, 696
v. Chicago, &c., R. Co., 94 Wis. 596, 1837
v. Hannibal, &c., R. Co., 174 Mo. 524, 2486, 2840
v. Hannibal, &c., R. Co., 87 Mo. App. 203, 2388
v. Henley, 232 U. S. 637, 563
v. Somerville, 127 Mass. 408, 461, 1158, 1306
v. Southwest, &c., R. Co., 84 Mo. App. 443, 1546
v. Spokane, &c., R. Co., 4 Idaho 443, 2068
v. Spokane, &c., Co., 3 Idaho 703, 255
v. Westcott, 43 Maine 445, 2361, 2729
v. Winfield Bank, 25 Fed. 812, 120
Holt Ice Co. v. Arthur Jordan Co., 25 Ind. App. 314, 2697
Holton v. Daly, 106 Ill. 131, 2063, 2068
v. Milwaukee, &c., R. Co., 31 Wis. 27, 1249
v. Wallace, 77 Fed. 61, 715
Holtz v. Great Northern R. Co., 69 Minn. 524, 1899, 1935, 1948
Holum v. Chicago, &c., R. Co., 80 Wis. 299, 1882
Holwerson v. St. Louis, &c., Co., 157 Mo. 216, 842, 1530, 1671
Holyoke v. Grand Trunk R. Co., 48 N. H. 541, 2842, 2851, 2855, 2863

[*References are to Sections—Vol. I,* §§ 1-706; *Vol. II,* §§ 710-1377; *Vol. III,* §§ 1380-1815; *Vol. IV,* §§ 1820-2375; *Vol. V,* §§ 2380-2902.]

Holyoke, &c., Co. v. Lyman, 15 Wall. (U. S.) 500, 928
Holzab v. New Orleans, &c., R. Co., 38 La. Ann. 185, 1675
Home Bldg. Assn. v. Bruner, 134 Ky. 361, 73
Home Fire Ins. Co. v. Barber, 67 Nebr. 644, 243
Home Ins. Co. v. Augusta, 93 U. S. 116, 939
v. Baltimore, &c., Co., 93 U. S. 527, 2267
v. Howard, 111 Ind. 544, 2066
v. Morse, 20 Wall. (U. S.) 445, 32
v. New York, 134 U. S. 594, 888, 924, 931, 935
v. Western Transp. Co., 51 N. Y. 93, 2302
v. Western Transp. Co., 4 Rob. (N. Y.) 257, 2267
Home of the Friendless v. Rouse, 8 Wall. (U. S. 430, 898, 926, 928
Home Tel. &c., Co. v. Los Angeles, 211 U. S. 265, 820, 2599, 2600
v. North Manchester Tel. Co., 47 Ind. App. 411, 421
v. Sarcoxie Light, &c., Co., 226 Mo. 114, 443
v. Weir, 101 N. E. 1020, 2833
Home, &c., Ins. Co. v. Dunn, 19 Wall. (U. S. 214, 755
Home, &c., Co. v. Oregon, &c., R. Co., 20 Ore. 569, 1758
Homer v. Ashford, 3 Bing. 322, 2556
v. Oregon Short Line R. Co., 42 Utah 15, 2526
Homersham v. Wolverhampton Water Works, 6 Exch. 137, 300
Homertake, &c, Co. v. Fullerton, 69 Fed. 923, 1835, 1857
Homesly v. Elias, 66 N. Car. 330, 2287, 2290
Homestead St. R. Co. v. Pittsburg, &c., R. Co., 166 Pa. St. 162, 1433, 1475
Homuth v. Metropolitan, &c., R. Co., 129 Mo. 629, 2066
Honaker v. New River, &c., R. Co., 116 Va. 662, 1321
Honenstine v. Vaughan, 7 Blackf. (Ind.) 520, 1338
Honey v. Chicago, &c., R. Co., 59 Fed. 423, 1670
Honeyman v. Oregon, &c., R. Co., 13 Ore. 352, 2101, 2214, 2506
Honts v. St. Louis Transit Co., 108 Mo. App. 686, 1874
Hood v. First Nat. Bank, 29 Fed. 55, 633
v. Grand Trunk R. Co., 20 U. Can. C. P. 361, 2270
v. Lehigh, &c., R. Co., 186 N. Y. 517, 1660
v. McNaughton, 54 N. J. 425, 203
v. New York, &c., R. Co., 22 Conn. 1, 49, 2164, 2184, 2420
v New York, &c., R. Co., 22 Conn. 502, 2163, 2164, 2420
Hood v. North Eastern R. Co., L. R. 5 Ch. App. 525, 1155, 1406
v. North Eastern Co., L. R. 8 Eq. 666, 733
v. Southern R. Co., 133 Ala. 374, 1272
Hoodless v. Reid, 112 Ill. 105, 577
Hooe v. Boston, &c., St. R. Co., 187 Mass. 67, 1946
Hoofer v. Baltimore, &c., R. Co., 85 Md. 509, 1467
Hook v. Ayres, 80 Fed. 978, 232
v. Bosworth, 64 Fed. 443, 645
v. Chicago, &c., R. Co., 133 Mo. 313, , 1571
v. Missouri Pac. R. Co., 162 569, 1663
v. Worcester, &c., R. Co., 58 N. H. 251, 1716, 1725
Hooker v. Burr, 194 U. S. 415, 602, 609
v. Chicago, &c., Co., 76 Wis. 542, 255, 1648
v. Interstate Com. Comm., 188 Fed. 242, 2586
v. Montpelier, &c., R. Co., 62 Vt. 47, 1330
v. New Haven, &c., R. Co., 14 Conn. 146, 1346
v. New Haven, &c., R. Co., 15 Conn. 312, 1282
v. Vandewater, 4 Denio (N. Y.) 349. 421, 440, 2556
Hooks v. Alabama, &c., R. Co., 73 Miss. 145, 2472
v. Huntsville R., &c., Co., 147 Ala. 700, 1534
Hooksett v. Concord, &c., R. Co., 38 N. H. 242, 1746, 1747, 1755, 2841
Hoole v. Great Western R. Co., L. R. 3 Ch. App. 262, 95, 358, 359, 366
Hooper v. Baltimore, &c., Co., 85 Md. 509, 1467
v. Chicago, &c., R. Co., 27 Wis. 81, 2104, 2180, 2298, 2703
v. Columbus, &c., R. Co., 78 Ala. 213, 1351
v. Cummings, 45 Maine 359, 1164
v. London, &c., R. Co., 50 L. J. Q. B. Div. 103, 2522
v. Wells, 27 Cal. 11, 2107, 2202, 2262
v. Winston, 24 Ill. 353, 667
Hoosier Stone Co. v. Louisville, &c., R. Co., 121 Ind. 575, 2227
Hooten v. Barnard, 137 Mass. 36, 1389
Hoover v. Beech Creek, &c., R. Co., 154 Pa. St. 362, 1904
v. Chesapeake, &c., R. Co., 46 W. Va. 268, 2061
v. Meyer (Ind.), 128 N. E. 614, 2901
v. Missouri, &c., R. Co., (Mo.), 16 S. W. 480, 1768
v. Montclair, &c., R. Co., 29 N. J. Eq. 4, 663, 678, 680
v. Pennsylvania Co., 156 Pa. St. 220, 2217, 2367
v. People, 171 Ill. 182, 956

[*References are to Sections—Vol. I,* §§ 1-706; *Vol. II,* §§ 710-1377; *Vol. III,* §§ 1380-1815; *Vol. IV,* §§ 1820-2375; *Vol. V,* §§ 2380-2902.]

Hoover v. St. Louis, &c., R. Co., 113 Mo. App. 688, 2259
v. Wise, 91 U. S. 308, 310
Hoover Stone Co. v. McCain, 133 Ind. 231, 1901
Hope v. Norfolk, &c., R. Co., 79 Va. 283, 1152
v. Valley City Salt Co., 25 W. Va. 789, 615
Hope Mining Co. v. Kennon, 3 Mont. 35, 902
Hope Mut. L. Ins. Co. v. Taylor, 2 Robt. (N. Y.) 278, 653
Hope, &c., Co. v. Beckmann, 47 Mo. 93, 293
Hopkins v. Atlantic, &c., R. Co., 36 N. H. 9, 1336, 2807, 2842, 2865
v. Baltimore, &c., R. Co., 6 Mack. (D. C.) 311, 1425
v. Connell, 2 Tenn. Ch. 323, 661
v. Florida, &c., R. Co., 97 Ga. 107, 1205
v. Kansas Pacific R. Co., 18 Kans. 462, 1725
v. Michigan Sugar Co., 184 Mich. 87, 2031
v. Nashville, &c., R. Co., 96 Tenn. 409, 2713
v. Philadelphia, &c., R. Co., 94 Md. 257, 1208, 1221, 1365
v. Roseclare Lead Co., 72 Ill. 373, 186, 193, 698
v. St. Paul, &c., R. Co., 2 Dill. (U. S. 396, 603
v. United States, 171 U. S. 578, 2538, 2554, 2556, 2560
v. Westcott, 6 Blatchf. (U. S.) 64, 2141, 2201, 2506, 2509, 2526
v. Worcester, &c., Can. Prop., L. R. 6 Eq. 437, 621, 628, 632
Hoppensack v. Hoppensack, 61 How. Prac. (N. Y.) 498, 668
Hopper v. Chicago, &c., R. Co., 91 Iowa 639, 2216, 2362
v. Covington, 8 Fed. 777, 1097
v. Sage, 112 N. Y. 530, 351, 352
Hoppin v. Buffum, 9 R. I. 513, 107, 182, 183
Hopple v. Hipple, 33 Ohio St. 116, 1071
Hoppock v. Chambers, 96 Mich. 509, 1114
Hopson v. Aetna, &c., Co., 50 Conn. 597, 292, 696
v. Kansas City, &c., R. Co., 87 Miss. 789, 1677, 1686
Horace F. Wood Transfer Co. v. Shelton, 180 Ind. 273, 2709
Horan v. Boston, &c., R. Co., 183 Fed. 559, 1661
v. Boston, &c., R. Co., 184 Fed. 453, 1646, 1654
Horandt v. Central R. Co., 81 N. J. L. 488, 1661
v. Rosenthal, 81 N. J. L. 474, 2030
Hord v. Holston River R. Co., 122 Tenn. 399, 1153, 1157, 1385
v. Nashville, &c., R. Co., 2 Swan (Tenn.), 497, 1369, 1372
Horn v. Atlantic, &c., Co., 35 N. H. 169, 777, 782, 1431, 1464
v. Baltimore, &c., R. Co., 54 Fed. 301, 1648, 1652, 1659, 1660, 1664, 1880, 2713
v. Bennett, 135 Ind. 158, 580
v. Chicago, &c., R. Co., 124 Iowa 281, 1799
v. Chicago, &c., R. Co., 38 Wis. 463, 782, 858
v. Indianapolis Nat. Bank, 125 Ind. 381, 609
v. Pere Marquette R. Co., 151 Fed. 626, 631, 642, 646, 648, 717
Horn Silver Min. Co. v. Ryan, 42 Minn. 196, 320, 322
Horn, &c., Co. v. New York, 143 U. S. 305, 34, 79, 918
Hornback v. Cincinnati, &c., R. Co., 20 Ohio St. 81, 1167
Hornblower v. Crandall, 78 Mo. 581, 323
v. Crandall, 7 Mo. App. 220, 18
Hornbrook v. Elm Grove, 40 W. Va. 548, 1478
Horne v. Atlantic, &c., R. Co., 36 N. H. 440, 1630
v. Boston, &c., R. Co., 18 Fed. 50, 38
v. Boston, &c., R. Co., 62 N. H. 454, 390
v. Consolidated, &c., Co., 144 N. C. 375, 2816
Hornellsville, &c., R. Co. v. New York, &c., R. Co., 31 N. Y. S. 745, 1600
Horner v. Chicago, &c., R. Co., 38 Wis. 165, 1163, 1167
v. Lawrence, 37 N. J. L. 46, 269
v. Missouri Pac. R. Co., 70 Mo. App. 285, 2754, 2762
v. United States, 143 U. S. 207, 2574
v. Williams, 100 N. Car. 230, 1725
Hornesby v. Georgia, &c., Co., 120 Ga. 913, 1554
Horney v. Coldbrook, 65 Ill. App. 477, 1279
Hornick v. Union Pac. R. Co., 85 Kans. 568, 341
Hornsby v. Eddy, 56 Fed. 461, 660, 1932
Hornstein v. Atlantic, &c., R. Co., 51 Pa. St. 87, 1250, 1261
v. Rhode Island Co., 26 R. I. 387, 1541
v. United Rys. Co., 195 Mo. 440, 1515, 1516, 1534, 1541, 1551
Hornthal v. Roanoke, &c., Co., 107 N. Car. 76, 2188
Horseman v. Grand Trunk R. Co., 31 U. C. Q. B. 535, 2140
Hortenstein v. Virginia, &c., R. Co., 102 Va. 914, 2696, 2797
Horton v. Erie R. Co., 86 App. Div. (N. Y.) 379, 2415
v. Ft. Worth, &c., R. Co., 33 Tex. Civ. App. 150, 2880
v. Grand Rapids, &c., R. Co., 199 Mich. 472, 1351
v. Horton, 83 Hun (N. Y.) 217, 2707

[*References are to Sections—Vol. I,* §§ 1-706; *Vol. II,* §§ 710-1377; *Vol. III,* §§ 1380-1815; *Vol. IV,* §§ 1820-2375; *Vol. V,* §§ 2380-2902.]

Horton v. Houston, &c., R. Co., 46 Tex. Civ. App. 639, 1646
v. Louisville, &c., R. Co., 161 Ala. 107, 1770
v. New York Central, &c., R. Co., 12 Abb. N. C. (N. Y.) 30, 1351
v. Oregon R., &c., Co., 72 Wash. 503, 1962, 1965, 1966
v. St. Louis, &c., R. Co., 83 Mo. 541, 1734
v. Seaboard, &c., R. Co., 157 N. Car. 146, 1882, 1965, 1968
v. Southern R. Co., 173 Ala. 231, 730, 1144
v. Thompson, 71 N. Y. 513, 1010, 1030, 1047, 1053, 1056, 1074, 1085, 1091, 1103
v. Wilder, 48 Kans. 22, 282, 284
Hortsman v. Covington, &c., R. Co., 18 B. Mon. (Ky.) 218, 1157, 1234, 1384, 1387
v. Lexington, &c., R. Co., B. Mon. (Ky.) 218, 1157
Hosack v. College, &c., 5 Wend. (N. Y.) 547, 276
Hosford v. Johnson, 74 Ind. 479, 582
Hosher v. Kansas City, &c., R. Co., 60 Mo. 329, 1178, 1334
Hosic v. Chicago, &c., R. Co., 75 Iowa 683, 1832, 1866
Hoskins v. Northern Pac. R. Co., 39 Mont. 394, 2388, 2402
v. Southern Pac. Co., 148 Ill. App. 11, 2516, 2518
Hoskison v. Central Vermont R. Co., 66 Vt. 518, 1767, 1768
Hosmer v. Old Colony R. Co., 156 Mass. 506, 2102, 2253, 2435, 2499
Hospes v. Northwestern, &c., Co., 48 Minn. 174, 85, 105, 128, 200, 696
Hostetter v. Baltimore, &c., R. Co. (Pa.), 11 Atl. 609, 2143
v. Pittsburgh, 107 Pa. St. 419, 1401, 1402
Hot Springs R. Co. v. Deloney, 65 Ark. 177, 2417
v. Hildreth, 72 Ark. 572, 1532, 1670
v. Hudgins, 42 Ark. 485, 2705, 2735
v. Trippe, 42 Ark. 465, 2165, 2167, 2183, 2184
v. Tyler, 36 Ark. 205, 1312
v. Williamson, 45 Ark. 429, 1235, 1236
v. Williamson, 136 U. S. 121, 1437
Hot Springs St. R. Co. v. Johnson, 64 Ark. 420, 1492, 1671
Hot Springs, &c., R. Co. v. Dial, 58 Ark. 318, 1793
Hotchin v. Kent. 8 Mich. 526, 249, 267
Hotchkiss v. Artizans' Bank, 2 Abb. App. Dec. (N. Y.) 403, 2312
v. Auburn, &c., R. Co., 36 Barb. (N. Y.) 600, 1209, 1312
v. Nat. Banks, 21 Wall. (U. S.) 354, 549
Hotchkiss, &c., Co. v. Union, &c., Bank, 68 Fed. 76, 334
Hotel Bond Co.'s Appeal, 89 Conn. 143, 2033
Hotel Co. v. Wade, 97 U. S. 13, 317, 579, 696
Hotham v. East India Co., 1 T. R. 638, 1162
Hotsman v. Covington, &c., R. Co., 18 B. Mon. (Ky.) 218, 1231
Hottenstein v. Conrad, 9 Kans. 435, 641, 643
Houck v. Chicago, &c., R. Co., 116 Mo. App. 559, 1798
v. Southern, &c., R. Co., 38 Fed. 226, 2540
v. Wachter, 34 Md. 265, 1436
Houfe v. Fulton, 29 Wis. 296, 1670
Hougan v. Milwaukee R. Co., 35 Iowa 558, 1205, 1234, 1384
Hough, Ex parte, 69 Fed. 330, 2538
Hough v. Buchanan, 27 Fed. 328, 982
v. Cook Land Co., 73 Ill. 23, 467
v. Rawson, 17 Ill. 588, 513
v. Texas, &c., R. Co., 100 U. S. 213, 231, 1827, 1834 1840, 1857, 1880, 1895, 1903
Houghkirk v. President, &c., of Canal Co., 92 N. Y. 219, 1651
Houghtaling v. Chicago, &c., R. Co., 117 Iowa 540, 1389, 1392
v. Lewis, 10 Johns. (N. Y.) 297, 482
Houghton, Appeal of, 42 Cal. 35, 1365
Houghton v. Chicago, &c., R. Co., 99 Mich. 308, 1663
v. Louisville R. Co., 26 Ky. L. 393, 2882
v. Pilkington (1912), 3 K. B. 308, 260
Hounsell v. Smith, 7 Com. B. (N. S.) 731, 1647, 1786
Housatonic Bank v. Martin, 42 Mass. 294, 264
Housatonic R. Co. v. Lee, &c., R. Co., 118 Mass. 391, 49, 52 730, 1130, 1135, 1210, 1214, 1225, 1226, 1572
Housatonic, &c., R. Co., v. Knowles, 30 Conn. 313, 1695
House v. Chicago, &c., R. Co., 30 S. Dak. 321, 2506, 2522, 2529
v. House, 10 Paige Ch. 158, 450
v. Lehigh Val. R. Co., 128 App. Div. (N. Y.) 756, 1909
v. Meyer, 100 Cal. 592, 2693
v. Rochester, 15 Barb. (N. Y.) 517, 1299
Housel v. Pacific Elec. R. Co., 167 Cal. 245, 2483
Houser v. Chicago, &c., R. Co., 60 Iowa 230, 1910, 1939
Houska v. Hrabe, 35 S. Dak. 269, 1727
Houston v. Brush, 66 Vt. 431, 1910
v. Filer, &c., Co., 85 Fed. 757, 718
v. Gulf, &c., R. Co. (Tex. Civ. App.), 35 S. W. 74, 1429
v. Houston, &c., R. Co., 83 Tex. 548, 1430, 1461, 1465, 1466, 1468
v. Jefferson College, 63 Pa. St. 428, 188, 700

[*References are to Sections—Vol. I,* §§ 1-706; *Vol. II,* §§ 710-1377; *Vol. III,* §§ 1380-1815; *Vol. IV,* §§ 1820-2375; *Vol. V,* §§ 2380-2902.]

Houston v. Laffee, 46 N. H. 505, 1178
v. National, &c., Assn., 80 Miss. 31, 608
v. Paterson, &c., Traction Co., 69 N. J. L. 168, 1310
v. People, 55 Ill. 398, 1119
v. Vicksburgh R. Co., 39 La. Ann. 796, 1658, 2402
v. Walcott, 7 Iowa 173, 723
v. Williams, 13 Cal. 24, 798
Houston Belt, &c., R. Co., v. Rucker (Tex.), 167 S. W. 301, 1681
v. Wilson (Tex. Civ. App.), 165 S. W. 560, 1356, 1357
Houston Biscuit Co. v. Dial, 135 Ala. 168, 2830
Houston City R. Co. v. Dillon, 3 Tex. Civ. App. 303, 1801
Houston City St. R. Co. v. Delesdernier, 84 Tex. 82, 1484, 1526, 1527
v. Medlenka, 17 Tex. Civ. App. 621, 1527, 2824
Houston Elec. Co. v. Houston (Tex Civ. App.), 212 S. W. 198, 2600
v. Park (Tex. Civ. App.), 135 S. W. 229, 2489
Houston First Nat. Bank v. Ewing, 103 Fed. 168, 677, 1417
Houston R. Co. v. Dotson, 15 Tex. Civ. App. 73, 2472
v. McKinney, 55 Tex. 176, 1155
v. Rogers, 16 Tex. Civ. App. 19, 2470
Houston, &c., Nav. Co. v. Insurance Co., 89 Tex. 1, 2254, 2553
Houston, &c., R. Co. v. Adams, 49 Tex. 748, 2287, 2291, 2295, 2311
v. Adams, 58 Tex. 476, 1157
v. Adams, 63 Tex. 200, 1262
v. Adams, 44 Tex Civ. App. 288, 1647
v. Anderson, 44 Tex. Civ. App. 394, 2482
v. Anglin, 99 Tex. 349, 2710
v. Arey, 18 Tex. Civ. App. 457, 2421
v. Atlas, &c., Works (Tex. Civ. App.), 71 S. W. 792, 1719
v. Barr, 44 Tex. Civ. App. 571, 1392
v. Barrager (Tex.), 14 S. W. 242, 1858, 1859
v. Batcheler, 37 Tex. Civ. App. 116, 2842, 2868, 2887
v. Bath, 40 Tex. Civ. App. 270, 2699, 2706, 2781
v. Beard, 42 Tex. Civ. App. 427, 1647, 1683
v. Bird (Tex. Civ. App.), 48 S. W. 756, 2863
v. Blan (Tex. Civ. App.), 62 S. W. 552, 1803, 2901
v. Boehm, 57 Tex. 152, 2855
v. Bolling, 59 Ark. 395, 2391, 2476
v. Boozer, 70 Tex. 530, 1638, 1800, 2865
v. Bowen, 36 Tex. Civ. App. 165, 1793
v. Bradley, 45 Tex. 171, 2065
v. Bright (Tex. Civ. App.), 156 S. W. 304, 1937
v. Brin, 77 Tex. 174, 1658
Houston, &c., R. Co. v. Bryant, 31 Tex. Civ. App. 483, 2478
v. Buchanan, 38 Tex Civ. App. 165, 2770
v. Buchanan, 42 Tex. Civ. App. 620, 857, 2352
v. Burke, 55 Tex. 323, 2141, 2748, 2754
v. Bush, 104 Tex. 26, 2489
v. Byrd (Tex. Civ. App.), 61 S. W. 147, 1669
v. Campbell, 91 Tex. 551, 2749
v. Carson, 66 Tex. 345, 1651
v. Chaffin, 60 Tex. 553 1284
v. Cheatham, 52 Tex. Civ. App. 1, 2402
v. Clemmons, 55 Tex. 88, 2392, 2479
v. Cluck (Tex. Civ. App.), 84 S. W. 852, 2817
v. Cowser, 57 Tex. 293, 2844
v. Crawford, 88 Tex. 277, 665
v. Crawford (Tex. Civ. App.), 32 S. W. 155, 1881
v. Dallas, 98 Tex. 396, 790, 1185, 1386, 1432, 1579
v. Dallas (Tex. Civ. App.), 78 S. W. 525, 1566
v. Davis, 11 Tex. Civ. App. 24, 2266, 2268
v. Davis, 45 Tex Civ. App. 212, 1357, 1358
v. Dillard (Tex. Civ. App.), 94 S. W. 426, 2901
v. Dunham, 49 Tex. 181, 1823
v. Evans (Tex. Civ. App.), 92 S. W. 1077, 1637
v. Fanning, 40 (Tex. Civ. App. 422, 2857
v. Farrell (Tex. Civ. App.), 27 S. W. 942, 1542, 2708
v. Foster (Tex.), 86 S. W. 44, 2750
v. Garcia, 90 S. W. 713, 2862
v. Gerald, 60 Tex. Civ. App. 151, 1809, 2806, 2863
v. Graves, 48 Tex. Civ. App. 45, 2184
v. Gray, 38 Tex. Civ. App. 249, 2775, 2780, 2781
v. Hanks, 58 Tex. Civ. App. 298, 2846
v. Harn, 44 Tex. 628, 2096, 2097, 2705, 2733
v. Harris, 103 Tex. 422, 2477
v. Harris (Tex. Civ. App.), 120 S. W. 500, 2402
v. Harry, 63 Tex. 256, 847
v. Hill, 63 Tex. 381, 345, 419
v. Hodde, 42 Tex. 467, 2125
v. Hollingsworth, 29 Tex. Civ. App. 306, 1705
v. Inman, 63 Tex. Civ. App. 556, 2171
v. Jackson, 62 Tex. 209, 2750
v. Jackson (Tex. Civ. App.), 61 S. W. 440, 2858
v. Jageman (Tex. Civ. App.), 23, S. W. 628, 2899
v. Johnson (Tex.), 103 S. W. 239, 2478
v. Kansas City, &c., R. Co., 109 La. 581, 1227, 1369
v. Keller, 8 Tex. Civ. App. 537, 603

[*References are to Sections—Vol. I,* §§ 1-706; *Vol. II,* §§ 710-1377; *Vol. III,* §§ 1380-1815; *Vol. IV,* §§ 1820-2375; *Vol. V,* §§ 2380-2902.]

Houston, &c., R. Co. v. Kelley, 13 Tex. Civ. App. 1, 1866
v. Knapp, 51 Tex. 592, 1333, 1334
v. Kothmann, 37 Tex. Civ. App. 548, 2770, 2780
v. Laskowski (Tex. Civ. App.), 47 S. W. 59, 1446
v. Lee, 69 Tex. 556, 2482
v. Lee, 104 Tex. 82, 2415
v. Lee (Tex.), 123 S. W. 154, 2417
v. Lemair, 55 Tex. Civ. App. 237, 2069
v. Lensing (Tex. Civ. App.), 75 S. W. 826, 1393
v. Leslie, 57 Tex. 83, 2841
v. Lewis (Tex. Civ. App.), 185 S. W. 593, 2782
v. Long (Tex.), 219 S. W. 212, 2665
v. McCarty, 94 Tex. 298, 2066
v. McCarty, 40 Tex. Civ. App. 364, 2493, 2717
v. McFadden, 91 Tex. 194, 665
v. McGlosson, 1 Tex. App. (Civ. Cas.) 89, 2706
v. Malloy, 54 Tex. Civ. App. 490, 1871
v. Mayes, 44 Tex. Civ. App. 31, 2333
v. Mayes, 201 U. S. 321, 772, 857, 2536
v. Meader, 50 Tex. 77, 1408, 1701, 1713
v. Milburn, 34 Tex. 224, 1294, 1338, 1344
v. Miller, 49 Tex. 322, 2865
v. Moore, 49 Tex. 31, 229, 1842, 2065, 2383, 2392, 2818
v. Moss (Tex. Civ. App.), 63 S. W. 894, 2884
v. Muldrow, 54 Tex. 233, 1734
v. Myers, 55 Tex. 110, 1869, 1911
v. Ney (Tex.), 58 S. W. 43, 2748, 2754
v. Nixon, 52 Tex. 19, 1652
v. Norris (Tex. Civ. App.), 41 S. W. 708, 2818, 2881
v. Nussbaum, 43 Tex. Civ. App. 410, 1725
v. O'Donnell, 99 Tex. 636, 1790, 1796, 1811, 2699
v. O'Donnell (Tex. Civ. App.), 90 S. W. 886, 2900, 2901, 2902
v. Odum, 53 Tex. 343, 1437
v. Parker, 50 Tex. 330, 1389
v. Patrick, 50 Tex. Civ. App. 491, 1831
v. Pelun, 36 Tex. Civ. App. 553, 2717
v. Pereira, 45 S. W. 767, 2863
v. Phillio, 96 Tex. 18, 2490
v. Pinto, 60 Tex. 516, 1829
v. Poole, 63 Tex. 246, 2316
v. Poras (Tex. Civ. App.), 29 S. W. 945, 1656
v. Postal, &c., Co., 18 Tex. Civ. App. 502, 1312
v. Powell (Tex. Civ. App.), 125 S. W. 330, 1436
v. Presidio County, 53 Tex. 518, 906
v. Ramsey, 43 Tex. Civ. App. 603, 1646
Houston, &c., R. Co. v. Ramsey (Tex. Civ. App.), 81 S. W. 825, 2900
v. Randolph, 24 Tex. 317, 825
v. Ravanelli (Tex.), 133 S. W. 424, 2030
v. Rehm, 36 Tex. Civ App. 553, 2717
v. Reichardt (Tex. Civ. App.), 212 S. W. 208, 2190, 2576
v. Richards, 20 Tex. Civ. App. 203, 2897
v. Ritter, 16 Tex. Civ. App. 482, 2699, 2888
v. Roberts (Tex. Sup.), 19 S. W. 512, 660
v. Ross (Tex.), 28 S. W. 254, 2483
v. Rowell, 92 Tex. 147, 2863
v. Rust, 58 Tex. 98, 419, 443, 2559
v. Rutland, 45 Tex. Civ. App. 621, 1844
v. Sagalinski, 19 Tex. Civ. App. 107, 1653
v. Scott, 99 Tex. 326, 2769
v. Seale, 28 Tex. Civ. App. 364, 2512, 2528
v. Shirley, 54 Tex. 125, 373, 379, 384, 389, 603, 612
v. Shirley, 111 U. S. 358, 747, 754
v. Simpson, 60 Tex. 103, 1668, 1800
v. Simpson (Tex. Civ. App.), 81 S. W. 353, 1397, 2858
v. Smith 63 Tex. 322, 2213, 2214, 2217, 2219, 2727
v. Smith, 77 Tex. 179, 1800
v. Smith, 44 Tex. Civ. App. 299, 2167, 2256, 2257, 2258
v. Smith (Tex. Civ. App.), 38 S. W. 51, 1849, 1852
v. Stewart, 1 Tex. App. (Civ. Cas.) 718, 2703
v. Storey, 149 Fed. 499, 2547, 2549
v. Storrie (Tex. Civ. App.), 44 S. W. 693, 952
v. Stuart (Tex. Civ. App.), 48 S. W. 799, 2863, 2880
v. Summers (Tex. Civ. App.), 49 S. W. 1106, 2498, 2893
v. Swancey (Tex. Civ. App.), 128 S. W. 677, 1546, 2400
v. Sympkins, 54 Tex. 615, 1645, 1668
v. Terry, 42 Tex. 451, 1720
v. Texas, &c., R. Co., 70 Tex. 649, 54
v. Trammell, 28 Tex. Civ. App. 312, 2773
v. Trentum, 63 Tex. 442, 1403
v. Turner, 34 Tex. Civ. App. 397, 1880
v. Turner (Tex. Civ. App.), 92 S. W. 1074, 1862
v. United States, 234 U. S. 342, 2538, 2539, 2547, 2550, 2576, 2620, 2623
v. Van Alstyne, 56 Tex. 439, 317

[*References are to Sections—Vol. I,* §§ 1-706; *Vol. II,* §§ 710-1377; *Vol. III,* §§ 1380-1815; *Vol. IV,* §§ 1820-2375; *Vol. V,* §§ 2380-2902.]

Houston, &c., R. Co. v. Washington (Tex. Civ. App.), 30 S. W. 719, 2390, 2489
v. Weaver (Tex. Civ. App.), 41 S. W. 848, 4
v. White (Tex. Civ. App.), 61 S. W. 436, 2858, 2859
v. White (Tex. Civ. App.), 120 S. W. 947, 1714
v. Wilkins (Tex. Civ. App.), 98 S. W. 202, 2338, 2889
v. Williams (Tex. Civ. App.), 31 S. W. 556, 2539, 2747, 2748, 2754
v. Woodlock (Tex. Civ. App.), 29 S. W. 817,
Houston, &c., Co. v. Insurance Co., 31 S. W. 560, 2553
v. Smith, 63 Tex. 322, 2702
v. St. Louis Transit Co., 108 Mo. App. 686, 1890, 1918
Houtz v. Union Pac. R. Co., 33 Utah 175, 2270
Hovarke v. St. Louis Transit Co., 191 Mo. 441, 1517, 1537
Hovelman v. Kansas City Horse R. Co., 79 Mo. 632, 1470, 1478
Hovenden v. Pennsylvania R. Co., 180 Pa. St. 244, 1664, 1666, 1686
Hover v. Chicago, &c., R. Co., 40 Tex. Civ. App. 280, 1836, 2708, 2830
Hovey v. Blanchard, 13 N. H. 145, 264
v. Elliott, 167 U. S. 409, 779
v. McDonald, 109 U. S. 150, 667
v. Michigan, &c., Co., 124 Mich. 607, 1538
v. State, 119 Ind. 386, 51
Hovorka v. Minneapolis, &c., R. Co., 31 Minn. 221, 1702
v. Minneapolis, &c., R. Co., 34 Minn. 281, 1716
How v. Field, 5 Mass. 390, 724
v. Jones, 60 Iowa 70, 667
Howard v. Allegheny, &c., R. Co., 69 Pa. St. 489, 1401, 1402
v. Bennett, 58 L. J. (Q. B.) 129, 1950
v. Chesapeake, &c., R. Co., 11 App. Cas. (D. C.) 300, 507
v. Chesapeake, &c., R. Co., 28 Ky. L. 891, 1907
v. Chicago, &c., R. Co., 61 Miss. 194, 2415, 2422, 2426
v. Delaware, &c., R. Co., 40 Fed. 195, 1862, 1913, 2045, 2056, 2067, 2068
v. Denver, &c., R. Co., 26 Fed. 837, 1866, 1911, 1912, 1915
v. Drainage Comrs., 126 Ill. 53, 1365
v. Glenn, 85 Ga. 238, 150, 206, 208
v. Gold, &c., Co., 102 Fed. 657, 39
v. Illinois Cent. R. Co., 161 Ky. 783, 2271, 2274
v. Illinois Cent. R. Co., 207 U. S. 463, 1522
v. Indianapolis St. R. Co., 29 Ind. App. 514, 2697
Howard v. Kansas City, &c., R. Co., 41 Kans. 403, 1658
v. Louisville, &c., R. Co., 67 Miss. 247, 1721
v. McCabe, 79 Nebr. 42, 2856
v. Macondray, 7 Gray (Mass.) 516, 2375
v. Maysville, &c., R. Co., 24 Ky. L. 1051, 534, 1703
v. Milwaukee, &c., R. Co., 7 Biss. (U. S.) 73, 582
v. Nashville, &c., R. Co., 133 Tenn. 19, 1976
v. Palmer, Walk. (Mich.) 391, 658
v. Pensacola, &c., R. Co., 24 Fla. 560, 1403
v. Perrin, 200 U. S. 71, 969
v. Proprietors of Locks and Canals, 12 Cush. (Mass.) 259, 1291
v. Railway Co., 26 Fed. 837, 1911
v. Railway Co., 101 U. S. 837, 1418
v. St. Paul, &c., R. Co., 32 Minn. 214, 1657
v. Savannah, T. Charlt. (Ga.) 173, 222
v. Savannah, &c., R. Co., 84 Ga. 711, 2699
v. Tucker, 1 B. & Ad. 712, 1422
v. Turner, 155 Pa. St. 349, 151
v. Union, &c., Co., 156 Mass. 159, 7
Howard County v. Baker, 119 Mo. 397, 1404
v. Booneville Cent. Nat. Bank, 108 U. S. 314, 1082, 1132
v. Central Nat. Bank, 108 U. S. 314, 53
v. Legg, 93 Ind. 523, 2068
v. Paddock, 110 U. S. 384, 1093
Howard Mills Co. v. Schwartz Lumber, &c., Co., 77 Kans. 599, 1190
Howard Realty Co. v. Paducah, &c., R. Co., 182 Ky. 494, 1314
Howarth v. Angle, 162 N. Y. 179, 653
Howbeach, &c., Co. v. Teague, 5 H. & N. 151, 158
Howe v. Chicago, &c., R. Co., 139 Mich. 638, 2860
v. Cincinnati, &c., R. Co., 18 Ohio C. C. 333, 2316
v. Cincinnati, &c., R. Co., 10 Ohio Circ. Dec. 182, 2317, 2323
v. Deuel, 43 Barb. (N. Y.) 504, 62, 621
v. Fernhill Collieries, 107 L. T. (N. S.) 508, 2031
v. Finch, 17 Q. B. D. 187, 1929
v. Harding, 76 Tex. 17, 650, 662
v. Illinois, &c., Works, 46 Ill. App. 85, 200
v. Jones, 57 Iowa 130, 639
v. Omhart, 7 Ind. App. 32, 1786
v. Oswego, &c., R. Co., 56 Barb. (N. Y.) 121, 2230
v. Railroad Co., 62 Minn. 71, 1670, 1678

[*References are to Sections—Vol. I,* §§ 1-706; *Vol. II,* §§ 710-1377; *Vol. III,* §§ 1380-1815; *Vol. IV,* §§ 1820-2375; *Vol. V,* §§ 2380-2902.]

Howe v. Robinson, 20 Fla. 352, 703, 705
v. St. Clair, 8 Tex. Civ. App. 101, 1873
v. Starkweather, 17 Mass. 240, 84
v. Stewart, 40 Vt. 145, 2316
v. West End St. R. Co., 167 Mass. 46, 10
Howe Machine Co. v. Gage, 100 U. S. 676, 922
Howe, &c., Co. v. Sanford, &c., Co., 44 Fed. 231, 696
Howell v. Buffalo, 37 N. Y. 267, 273, 1011
v. Chicago, &c., R. Co., 51 Barb. (N. Y.) 378, 33, 66, 358, 359, 363, 366, 367
v. Crawford, 77 Ark. 12, 696
v. Grand Trunk R. Co., 92 Hun (N. Y.) 423, 2315, 2512, 2514, 2524
v. Harris, &c., Co., 168 Ala. 383, 643
v. Howell, 15 Wis. 55, 2061
v. Lansing City Elec. R. Co., 136 Mich. 432, 2896
v. Manglesdorf, 33 Kans. 194, 214
v. New York, &c., R. Co., 221 Mass. 169, 1397
v. New York, &c., R. Co., 2 I. C. C. 162, 2567
v. New York, &c., R. Co., 2 I. C. C. 272, 2567, 2586
v. Ripley, 10 Paige (N. Y.) 43, 632, 638
v. Western R. Co., 94 U. S. 463, 577, 579, 598, 609
Howells v. London, &c., Co., L. R. 10 Q. B. 62, 1896, 1910
v. Vivian, 85 L. T. (N. S.) 529, 2033
Howenstein v. Pacific R. Co., 55 Mo. 33, 1722
Hower v. Ulrich, 156 Pa. St. 410, 1805
Howes v. Davis, 4 Abb. Prac. (N. Y.) 71, 669
v. Reliance Wire Works Co., 46 Minn. 44, 1414
Howey v. Lake Shore, &c., R. Co., 13 Misc. (N. Y.) 641, 1858
Howland v. Chicago, &c., R. Co., 134 Mo. 474, 725
v. Eldeidge, 43 N. Y. 457, 1054
v. Milwaukee, &c., R. Co., 54 Wis. 226, 2499
v. Myer, 3 N. Y. 290, 328
v. Oakland, &c., St. R. Co., 110 Cal. 513, 2816
v. Union, &c., R. Co., 150 Mass. 86, 1541
Howley v. Central Val. R. Co., 213 Pa. St. 36, 1467
Howser v. Cumberland, &c., R. Co., 80 Md. 146, 1802
Hoye v. Chicago, &c., R. Co., 62 Wis. 666, 1658, 1667
v. Pennsylvania R. Co., 191 N. Y. 101, 2262
Hoylake R. Co., In re, L. R. 9 Ch. App. 257, 116
Hoyle v. Excelsior, &c., Co., 95 Ga. 34. 1844
Hoyle v. Pittsburg, &c., Co., 54 N. Y. 314, 41, 194, 316, 317, 450, 559, 615
Hoyt v. Chicago, &c., R. Co., 93 Ill. 601, 43, 2286, 2560
v. Chicago, &c., R. Co., 117 Iowa 296, 1252, 1335
v. Cleveland R. Co., 112 Mich. 638, 2470
v. East Saginaw, 19 Mich. 39, 945
v. Jeffers, 30 Mich. 181, 1755, 1768
v. Kimball, 49 N. H. 322, 1165
v. Metropolitan St. R. Co., 175 N. Y. 502, 2855
v. New York, &c., R. Co., 118 N. Y. 399, 2826
v. Quicksilver Mining Co., 17 Hun (N. Y.) 169, 96
v. Thompson, 5 N. Y. 320, 304, 472, 556, 653
v. Thompson, 19 N. Y. 207, 262, 277, 292, 295, 298, 405, 503
v. Wright, 4 Fed. 168, 756
v. Wright, 1 McCr. (U. S.) 130, 756
Hozier v. Caledonian R. Co., 1 Nev. & McN. 27, 2216, 2557, 2586
Hruska v. Minneapolis, &c., R. Co., 107 Minn. 98, 727, 728
Huba v. Schenectady R. Co., 85 App. Div. (N. Y.) 199, 2888
Hubbard v. Androscoggin, &c., R. Co., 39 Maine 506, 1768
v. Boston, &c., R. Co., 162 Mass. 132, 1656
v. Camperdown Mills, 26 S. Car. 581, 427
v. Chicago, &c., R. Co., 176 Fed. 241, 755
v. Goss, 157 Ind. 485. 929
v. Guild, 1 Duer (N. Y.) 662, 644
v. Harnden Exp. Co., 10 R. I. 244, 2097, 2276
v. Harrison, 38 Ind. 323, 580
v. International Mercantile Agency (N. J. Ch.), 59 Atl. 24, 146
v. Kansas City, &c., R. Co., 63 Mo. 68, 1155, 1164
v. Macon, &c., R. Co., 5 Ga. App. 223, 1849
v. Mobile, &c., R. Co., 112 Mo. App. 459, 2507
v. New York, &c., R. Co., 14 Abb. Prac. (N. Y.) 275, 549
v. New York, &c., R. Co., 72 Conn. 24, 1762
v. Weare, 79 Iowa 678, 359
v. Worcester Art Museum, 194 Mass. 280, 458
Hubbe v. Lynch, 36 N. J. L. 87, 2032
Hubbell v. Dana, 9 How. Prac. (N. Y.) 424, 655
v. Des Moines, 166 Iowa 581, 1329, 1330, 1337
v. Meigs, 50 N. Y. 480, 196
v. Texas Southern R. Co., 59 Tex. Civ. App. 185. 678, 684
Hubbersty v. Ward, 8 Exch. 330, 2139, 2152

[*References are to Sections—Vol. I,* §§ 1-706; *Vol. II,* §§ 710-1377; *Vol. III,* §§ 1380-1815; *Vol. IV,* §§ 1820-2375; *Vol. V,* §§ 2380-2902.]

Hubenthal v. Spokane R. Co., 43 Wash. 677, 1627, 2699
Huber v. Cedar Rapids, &c., R. Co., 124 Iowa 536, 2481
v. Chicago, &c., R. Co., 6 Dak. 392, 1729
v. LaCrosse, &c., R. Co., 92 Wis. 636, 2396, 2696
v. Martin, 127 Wis. 412, 610, 703
Hubgh v. New Orleans, &c., R. Co., 6 La. Ann. 495, 2045
Huck v. Chicago, &c., R. Co., 86 Ill. 352, 519
v. Gaylord, 50 Tex. 578, 1405
Huckaby v. St. Louis, &c., Ry. Co., 119 Ark. 179, 2498, 2894
Huckenstine's Appeal, 70 Pa. St. 102, 729
Hucker v. Railroad Co., 7 Ky. L. 761, 1636
Huckshold v. St. Louis, &c., R. Co., 90 Mo. 548, 1648, 2717
Huddleston v. Lowell Machine Shops, 106 Mass. 282, 1827
v. West Bellvue, 111 Pa. St. 110, 1234
Hudkins v. Bush, 69 W. Va. 194, 1932
Hudson v. Baxendale, 2 Hurl. & N. 575, 2211
v. Baxendale, 27 L. J. Exch. 93, 2230
v. Charleston, &c., R. Co., 55 Fed. 248, 1881
v. Charleston, &c., R. Co., 104 N. Car. 491, 2708
v. Chicago, &c., R. Co., 226 Fed. 38, 2703
v. Chicago R. Co., 59 Iowa 581, 1674, 2830
v. Georgia Pac. R. Co., 85 Ga. 203, 2816
v. Kansas Pac. R. Co., 9 Fed. 879, 2423
v. Kansas Pac. R. Co., 3 McCr. (U. S.) 249, 2423
v. Leeds, &c., R. Co., 16 Q. B. 796, 1178
v. McCartney, 33 Wis. 331, 1402
v. Northern Pac. R. Co., 92 Iowa 231, 2252, 2264, 2274, 2349, 2744
v. Peoples St. R. Co., 175 Mass. 23, 1891
v. Rome, &c., R. Co., 145 N. Y. 408, 1864, 2696, 2713, 2714
v. St. Louis, &c., R. Co., 53 Mo. 525, 716
v. Thorne, 7 Paige (N. Y.) 261, 1469
v. Wabash R. Co., 101 Mo. 13, 1665, 2805
v. Wabash, &c., R. Co., 123 Mo. 445, 1665
Hudson C. Co. v. Penn. C. Co., 8 Wall. (U. S.) 276, 995, 2143, 2243
Hudson Real Estate Co. v. Tower, 156 Mass. 82, 120
Hudson River R. Co. v. Outwater, 3 Sandf. (N. Y.) 689, 1140, 1195, 1247, 1323
Hudson River Tel. Co. v. Watervliet Turnp. & R. Co., 56 Hun (N. Y.) 67, 42, 49
v. Watervliet, &c., Co., 135 N. Y. 393, 10, 1467
Hudson, &c., Co. v. New York, &c., R. Co., 9 Paige (N. Y.) 323, 1140, 1352
Hudston v. Midland R. Co., L. R. 4 Q. B. 366, 2506
Huelsenkamp v. Citizens', &c., R. Co., 37 Mo. 537, 2396
Huerzeler v. Central Crosstown R. Co., 1 Misc. (N. Y.) 136, 1542
v. Central, &c., R. Co., 139 N. Y. 490, 1798, 1800
Hueston v. Eaton, &c., R. Co., 4 Ohio St. 685, 1350
Huey v. Indianapolis, &c., R. Co., 45 Ind. 320, 1701, 1724
v. Macon County, 35 Fed. 481, 551
Huff v. Ames, 16 Nebr. 139, 1801
v. Austin, 46 Ohio St. 386, 1864
v. Chesapeake, &c., R. Co., 48 W. Va. 45, 1785, 1797
v. Missouri, &c., R. Co., 17 Mo. App. 356, 1771
v. St. Joseph Ry., &c., Co., 213 Mo. 495, 1527
Huffman v. Chicago, &c., R. Co., 78 Mo. 50, 1854
Huffman, &c., R. Co. v. Cumberland, &c., Co., 16 Md. 456, 316
Hufford v. Grand Rapids, &c., R. Co., 53 Mich. 118, 2488
v. Grand Rapids R. Co., 64 Mich. 631, 2383, 2417
Hufft v. St. Louis, &c., R. Co., 222 Mo. 286, 1797
Huggart v. Mo. Pac. R. Co., 134 Mo. 673, 1678
Huggins v. Southern R. Co., 148 Ala. 153, 1840, 1858
v. Southern R. Co., 159 Ala. 189, 1843
Hugh v. McRae, Chase (U. S.) 466, 628, 634
Hughes v. Antietam Mfg. Co., 34 Md. 316, 120, 130, 149, 162, 163, 172, 176
v. Atlantic City, &c., R. Co., 85 N. J. L. 212, 2498
v. Baltimore, &c., R. Co., 164 Pa. St. 178, 1845
v. Chicago, &c., R. Co., 150 Iowa 232, 1812, 2871
v. Chicago, &c., R. Co., 122 Wis. 258, 2901
v. Cincinnati, &c., R. Co., 39 Ohio St. 461, 1407, 1408, 1409
v. Commissioners, 107 N. Car. 598, 530
v. Delaware, &c., Canal Co., 176 Pa. St. 254, 1686
v. Fayette, &c., R. Co., 214 Pa. St. 282, 1871
v. Galveston, &c., R. Co., 67 Tex. 595, 1795
v. Great Western R. Co., 14 Com. B. 637, 2233, 2288, 2705
v. Indiana Union Trac. Co., 57 Ind. App. 202, 7, 1522, 1925, 1928
v. Lake Erie, &c., R. Co., 21 Ind. 175, 1298
v. Lansing, 34 Ore. 118, 1422
v. New York Cent., &c., R. Co., 36 N. Y. Super. Ct. 222, 2712, 2823

[*References are to Sections—Vol. I,* §§ 1-706; *Vol. II,* §§ 710-1377; *Vol. III,* §§ 1380-1815; *Vol. IV,* §§ 1820-2375; *Vol. V,* §§ 2380-2902.]

Hughes v. Northern Pac. R. Co., 18 Fed. 106, 1214
v. Oregonian R. Co., 11 Ore. 158, 207, 722
v. Parker, 19 N. H. 181, 243
v. Pennsylvania R. Co., 202 Pa. St. 222, 2243, 2264
v. Percival, L. R. 8 H. L. 443, 1493
v. Pullman Palace Car Co., 74 Fed. 499, 2456, 2492
v. Sellers, 34 Ind. 337, 1338
v. State, 103 Ind. 344, 873
v. Sun Mut. Ins. Co., 100 N. Y. 58, 2364
v. Todd, 2 Duv. (Ky.), 188, 1245
v. Winona, &c., R. Co., 27 Minn. 137, 1824, 1851
Hughes Co. v. Livingston, 104 Fed. 306, 1106
Hughesdale, &c., Co. v. Vanner, 12 R. I. 491, 25
Hughey v. Walker, 71 Ark. 644, 1351
Hughlett v. Ozark, &c., Co., 53 Mo. App. 87, 1901, 1903
Hughson v. Richmond, &c., R. Co., 2 App. (D. C.) 98, 1900, 2388
Hugo v. Great Western, &c., R. Co., 16 U. C. Q. B. 506, 1621
Huguelet v. Warfield, 84 S. Car. 87, 2757
Huguenin v. Baseley, 13 Ves. 105, 632
Huguenot, &c., Bank v. Studwell, 6 Daly (N. Y.) 13, 289
Hughn v. Missouri Pac. R. Co., 92 Mo. 440, 1830
Huickman Coal, &c., Co. v. Baltimore, &c., R. Co., 16 I. C. C. 512, 2567
Huidekoper v. Dallas Co., 3 Dill. (U. S.) 171, 1029
v. Locomotive Works, 99 U. S. 258, 606
Hukill v. Maysville, &c., R. Co., 72 Fed. 745, 535, 537
Hukle v. Atchison, &c., R. Co., 71 Kans. 251, 603
Hulac v. Chicago, &c., Ry. Co., 194 Fed. 293, 1974
v. Chicago, &c., R. Co., 194 Fed. 747, 745
Hulbert v. New York, &c., R. Co., 40 N. Y. 145, 2404
v. Topeka, 34 Fed. 510, 2060, 2063, 2065
Hulehan v. Green Bay, &c., R. Co., 68 Wis. 520, 1823, 1824, 1865, 2863
Hulett v. St. Louis, &c., R. Co., 67 Mo. 239, 1859
Hulick v. Scovil, 4 Gilm. (Ill.) 159, 470
Hulien v. Chicago, &c., R. Co., 107 Wis. 122, 1861
Huling v. Kaw Valley R., &c., Co., 130 U. S. 559, 1303, 1304, 1305, 1308, 1344
Hulings v. Jones, 63 W. Va. 696, 663, 669
Hull v. Chicago, &c., R. Co., 65 Iowa 713, 1167, 1703
v. Chicago, &c., R. Co., 41 Minn. 510, 2276
v. Chicago, &c., R. Co., 21 Nebr. 371, 1305, 1308, 1326, 1346
Hull v. East Line, &c., Co., 66 Tex. 619, 250, 344, 2698
v. Marshall County, 12 Iowa 142, 982
v. Minneapolis, &c., R. Co., 116 Minn. 349, 2474
v. Philadelphia, &c., R. Co., 252 U. S. 475, 2835
v. Sacramento, &c., R. Co., 14 Cal. 387, 1769
v. Seattle R., &c., Co., 60 Wash. 162, 1681
v. Welsh, 82 Iowa 117, 845
Hull, &c., Co. v. Missouri Pac. R. Co., 60 Mo. App. 593, 2304
Hulley v. Moosbrugger, 88 N. J. L. 161, 2031
Hullin v. Second Municipality, 11 Rob. (La.) 97, 1323, 1326
Humaston v. Telegraph Co., 20 Wall. (U. S.) 20, 1402
Humbert v. Brooklyn Cable R. Co., 12 N. Y. St. 172, 1527
v. Trinity Church, 24 Wend. (N. Y.) 587, 457
Humboldt Twp. v. Long, 92 U. S. 642, 1098, 1100
Humboldt, The, 97 Fed. 656, 2517
Humbolt Min. Co. v. American, &c., Co., 62 Fed. 356, 546
Humboldt, &c., Assn. v. Stevens, 34 Nebr. 528, 102
Hume v. Seattle Dock Co., 68 Ore. 477, 1422
v. Winyah Canal Co., 1 Carolina L. J. 217, 169
Humes v. Missouri Pac. R. Co., 82 Mo. 221, 1735
Humeston, &c., R. Co. v. Chicago, &c., R. Co., 74 Iowa 554, 1601, 1603, 1605
Humick v. Meramac Quarry Co., 262 Mo. 560, 260
Hummel v. Cumberland, &c., R. Co., 175 Pa. St. 537, 1142
v. First Nat. Bank, 2 Colo. App. 571, 712
Humphres v. Western Pac. Ry. Co., 173 Cal. 428, 1824, 1840, 1842
Humphrey v. Detroit, &c., Ry. (Mich.), 180 N. W. 373, 1965
v. Pegues, 16 Wall. (U. S.) 244, 705, 898
v. People, 18 Hun (N. Y.) 393, 307
v. Perry, 148 U. S. 627, 2510
v. Thorn, 63 Ind. 296, 2323
Humphreys v. Allen, 101 Ill. 490, 678, 680, 685
v. Ft. Smith, &c., Power Co., 71 Ark. 152, 10, 1285
v. Hopkins, 81 Cal. 551, 638, 653, 724
v. McKissock, 140 U. S. 304, 195, 199, 502, 560, 563
v. Mooney, 5 Colo. 282, 215, 287, 714
v. Perry, 148 U. S. 627, 2240, 2507, 2508
v. Reed, 6 Whart. (Pa.) 435, 2728
v. Richmond, &c., R. Co., 88 Va. 431, 1157
v. St. Louis, &c., R. Co., 37 Fed. 307, 189, 372, 501, 502, 514

[*References are to Sections—Vol. I,* §§ 1-706; *Vol. II,* §§ 710-1377; *Vol. III,* §§ 1380-1815; *Vol. IV,* §§ 1820-2375; *Vol. V,* §§ 2380-2902.]

Humphreys v. St. Louis, &c., Ry. Co., 191 Mo. App. 710, 2782
v. Valley R. Co., 100 Va. 169, 1646
Humphreys County v. McAdoo, 7 Heisk. (Tenn.) 585, 1117
Humphries v. Davis, 100 Ind. 274, 822, 1021
Hun v. Cary, 82 N. Y. 65, 319, 321
Hungerford v. Chicago, &c., R. Co., 41 Minn. 444, 1838, 1844
v. Winnebago, &c., Co., 33 Wis. 303, 2289
Hunicke v. Meramec, &c., Co., 262 Mo. 560, 260, 1815
Hunn v. Michigan, &c., R. Co., 78 Mich. 513, 1844, 1902, 2067
Hunnewell's Case, 220 Mass. 351, 2037
Hunnewell v. Cass County, 22 Wall. (U. S.) 464, 938
v. Taber, 2 Sprague (U. S.) 1, 2230, 2275
Hunsaker v. Chesapeake, &c., Ry. Co., 185 Ky. 686, 1994
Hunt, Appellant, 141 Mass. 515, 109
Hunt v. Allen County, 82 Kans. 842, 884
v. Bay State, &c., Co., 97 Mass. 279, 450
v. Boston Term. Co., 212 Mass. 99, 2846
v. Bullock, 23 Ill. 320, 450, 560, 564
v. Card, 94 Maine 386, 2698
v. Chicago, &c., R. Co., 26 Iowa 363, 1823
v. Chicago, &c., R. Co., 95 Nebr. 746, 2342, 2751, 2754
v. Columbian Ins. Co., 55 Maine 290, 638, 701
v. Conner, 26 Ind. App. 41, 660, 1932, 2047, 2068
v. Haskell, 24 Maine 339, 2364, 2374
v. Hauser Malting Co., 90 Minn. 282, 428
v. Hines (Mo. App.), 223 S. W. 798, 2645
v. Iowa Cent. R. Co., 86 Iowa 15, 1157, 1282, 1384
v. Kane, 100 Fed. 256, 1830, 1877
v. Kansas & Missouri Bridge Co., 11 Kans. 412, 24
v. Lake Shore, &c., R. Co., 112 Ind. 69, 1708
v. Le Grand, &c., Co., 143 Ill. 118, 701
v. Lowell, &c., Co., 1 Allen (Mass.) 343, 1854
v. Michigan, &c., R. Co., 37 N. Y. 162, 2190
v. Mississippi Cent. R. Co., 29 La. Ann. 446, 2136, 2139, 2148
v. Missouri Pac. R. Co., 75 Mo. 252, 1270
v. Missouri, &c., R. Co. (Tex. Civ. App.), 31 S. W. 523, 2369
v. Missouri, &c., R. Co. (Tex. Civ. App.), 74 S. W. 69, 2205
v. New York, &c., R. Co., 99 Ind. 593, 1318
Hunt v. New York, &c., R. Co., 212 Mass. 102, 2200, 2390
v. Nutt (Tex. Civ. App.), 27 S. W. 1031, 2187, 2229
v. Pennsylvania R. Co., 51 Pa. St. 475, 1407
v. School District, 14 Vt. 300, 189, 302
v. Smith, 9 Kans. 137, 1308, 1338, 1339
v. The Propeller Cleveland, 6 McLean (U. S.) 76, 2310
v. Upton, 44 Wash. 124, 136, 140
Hunter v. Atlantic Coast Line R. Co., 72 S. Car. 336, 2478, 2495, 2497
v. Burlington, &c., R. Co., 76 Iowa 490, 603, 1635
v. Case, 20 Vt. 195, 724
v. Colfax, &c., Coal Co., 175 Iowa 245, 1850, 2022
v. Columbia, &c., R. Co., 41 S. Car. 86, 1747, 1761
v. Cooperstown, &c., R. Co., 112 N. Y. 371, 2472, 2497
v. Cooperstown, &c., R. Co., 126 N. Y. 18, 2472
v. Cooperstown, &c., R. Co., 24 Wkly. Dig. (N. Y.) 21, 2897
v. Durand, 137 Mich. 53, 2850
v. Jones, 13 Minn. 307, 1361
v. Louisville, &c., R. Co., 150 Ala. 594, 2472
v. Matthews, 1 Rob. (Va.) 468, 1304
v. Montana Cent. R. Co., 22 Mont. 525, 2697
v. New York, &c., R. Co., 116 N. Y. 615, 2714
v. Newport, 5 R. I. 325, 1339
v. Roberts, &c., Co., 83 Mich. 63, 358, 732
v. Southern Pac. Railroad, 76 Tex. 195, 2162, 2164, 2167, 2214
v. Stewart, 47 Maine 419, 2707
v. Sun Mutual, &c., Co., 26 La. Ann. 13, 221, 312
v. Watson, 12 Cal. 363, 470
v. Wooldert, 55 Tex. 433, 605
Hunter Stone Co. v. Woodard, 152 Ind. 474, 904
Huntingburg v. First, 15 Ind. App. 552, 2713
v. First, 22 Ind. App. 66, 2697
Huntington v. Attrill, 118 N. Y. 365, 307, 339, 2052
v. Attrill, 146 U. S. 657, 841, 845, 926
v. Bangor, &c., R. Co., 105 Maine 363, 1651
v. Central Pacific, &c., Co., 2 Sawy. (U. S.) 503, 883
v. Curry, 14 Cal. App. 468, 24, 1504
v. Pease, 56 Ind. 305, 2709
v. Risdon, 43 Iowa 517, 723
v. Worthen, 120 U. S. 97, 881
Huntington County v. Kauffman, 126 Pa. St. 305, 1365
Huntington, &c., R. Co. v. Decker, 82 Pa. St. 119, 310
v. Decker, 84 Pa. St. 419, 1845, 2067, 2068

[*References are to Sections—Vol. I,* §§ 1-706; *Vol. II,* §§ 710-1377; *Vol. III,* §§ 1380-1815; *Vol. IV,* §§ 1820-2375; *Vol. V,* §§ 2380-2902.]

Huntley v. Rutland R. Co., 83 Vt. 180, 1770
Huntley Mfg. Co. v. Michigan Cent. R. Co., 76 Ill. App. 387, 1412
Huntress, The, 2 Ware (U. S.) 89, 2296
Huntsville, &c., Co. v. Corpening, 97 Ala. 681, 247, 255
Huntting v. Hartford St. R. Co., 73 Conn. 179, 498, 499
Huntzicker v. Illinois Cent. R. Co., 129 Fed. 548, 1933
Hurd v. Columbus Ins. Co., 55 Maine 228, 638
v. Elizabeth, 41 N. J. L. 1, 638, 653
v. Rutland, &c., R. Co., 25 Vt. 116, 1222, 1695, 1704, 1708, 1716
Hurford v. Omaha, 4 Nebr. 336, 945, 947
Hurlbert v. New York, &c., R. Co., 40 N. Y. 145, 2493
Hurlburt v. Hicks, 17 Vt. 193, 724
v. Lake Shore, &c., R. Co., 2 I. C. C. 81, 2551, 2560
Hurlbut v. Carter, 21 Barb. (N. Y.) 221, 79, 694
v. Marshall, 62 Wis. 590, 240, 243
v. Railroad Co., 130 Mo. 657, 1881
v. Tayler, 62 Wis. 607, 361
Hurley v. Brown, 98 Mass. 545, 483
v. Missouri, &c., R. Co., 57 Mo. App. 675, 2052
v. Norfolk, &c., R. Co., 68 W. Va. 471, 2211
Hurniker v. Contoocook Valley R. Co., 29 N. H. 146, 1350
Huron v. Second Ward Sav. Bank, 86 Fed. 272, 1113
Hursh v. First Division St. Paul, &c., R. Co., 17 Minn. 439, 1346
v. Hursh, 99 Ind. 500, 641
Hurst v. Altamont Mfg. Co., 73 Kans. 422, 2145
v. Burnside, 12 Ore. 520, 1669
v. Chicago, &c., R. Co., 49 Iowa 76, 1869
v. Chicago, &c., R. Co., 280 Mo. 566, 2871
v. Detroit City R., 84 Mich. 539, 2048, 2063
v. Great Western R. Co., 19 C. B. (N. S.) 310, 2383
v. Kansas City, &c., R. Co., 163 Mo. 309, 1880
v. St. Louis, &c., R. Co., 94 Mo. 255, 2471
v. Southern R. Co., 162 N. Car. 368, 755
Hurt v. Atlanta, 100 Ga. 274, 1231
v. Atlanta, &c., Ry. Co. (Ala. App.), 84 So. 631, 2621
v. Hamilton, 25 Kans. 76, 1014, 1042, 1045
v. Hollingsworth, 100 U. S. 100, 758
v. St. Louis, &c., R. Co., 94 Mo. 255, 2471, 2869
v. St. Paul, &c., R. Co., 39 Minn. 485, 1709
v. Salisbury, 55 Mo. 310, 18, 24, 215
Hurtado v. California, 110 U. S. 535, 536, 929
Hurtin v. Union Ins. Co., 1 Wash. (U. S.) 530, 2364
Hurwitz v. Packet Co., 27 Misc. (N. Y.) 814, 2509
Husband v. Cotton, 171 Ky. 177, 1436
Huskins v. Cincinnati, &c., R. Co., 37 Fed. 504, 752, 754
Huss v. Stephens, 51 Pa. St. 282, 470
Hussey v. Coger, 112 N. Y. 614, 1897, 1899, 1910
v. Norfolk, &c., R. Co., 98 N. Car. 34, 250, 423
v. The Saragossa, 3 Woods (U. S.) 380, 2276, 2311, 2334
Hussner v. Brooklyn City R. Co., 96 N. Y. 18, 1318
v. Brooklyn City R. Co., 114 N. Y. 433, 1435, 1440
Husted v. Missouri Pac. R. Co., 143 Mo. App. 623, 2059
Huston, Appeal of, 127 Pa. St. 620, 612, 614
Huston v. Cincinnati, &c., R. Co., 21 Ohio St. 235, 477, 1703
v. Clark, 112 Ill. 344, 1307
v. Freemansburg, 212 Pa. St. 548, 2860
v. Peters, 58 Ky. 558, 2745
v. Quincy, &c., R. Co., 129 Mo. App. 576, 1849, 1937
v. Wabash R. Co., 2 Mo. App. 941, 2702
Hutcheis v. Cedar Rapids, &c., R. Co., 128 Iowa 279, 2855
Hutchings v. Mills Mfg. Co., 68 S. Car. 512, 2805
v. Missouri, &c., R. Co., 84 Kans. 479, 2136
v. Western R. Co., 71 Am. Dec. 160, 2508
v. Western R. Co., 25 Ga. 61, 2506, 2527
Hutchins v. Pennsylvania R. Co., 181 N. Y. 186, 2418, 2420
v. St. Paul, &c., R. Co., 44 Minn. 5, 2067
Hutchinson v. Chicago, &c., R. Co., 37 Minn. 524, 2242, 2342
v. Chicago, &c., R. Co., 37 Wis. 582, 41 Wis. 541, 1254
v. Green, 91 Mo. 367, 694
v. New Sharon, &c., R. Co., 63 Iowa 727, 1399
v. New York, &c., R. Co., 5 Exch. 343, 275, 1823, 1865, 1874, 1895
v. Norfolk, &c., Ry. Co., 171 Fed. 410, 1795
v. Parkersburg, 25 W. Va. 226, 1273
v. Railway, 88 Mo. App. 383, 1542
v. Self, 153 Ill. 542, 1070
v. Surrey, &c., Assn., 11 C. B. 689, 20
v. Sutton, &c., Co., 57 Fed. 998, 316
v. United States Express Co., 63 W. Va. 128, 2204, 2206, 2292, 2304
v. West Jersey, &c., R. Co., 170 Fed. 615, 2069

[*References are to Sections—Vol. I,* §§ 1-706; *Vol. II,* §§ 710-1377; *Vol. III,* §§ 1380-1815; *Vol. IV,* §§ 1820-2375; *Vol. V,* §§ 2380-2902.]

Hutchinson v. Western, &c., R. Co., 6 Heisk. (Tenn.), 634, 423
Hutchinson, &c., R. Co. v. Board of Comrs., 48 Kans. 70, 1062
Hutchison v. Southern R. Co., 140 N. Car. 123, 804
v. Southern Ry. Co., 109 S. Car. 90, 2470
Hutson v. Illinois Cent. R. Co., 186 Ala. 436, 723
v. Missouri Pac. R. Co., 50 Mo. App. 300, 1899
Huttig Bros. Mfg. Co. v. Denny Hotel Co., 6 Wash. 122, 1414
Hutto v. Seaboard, &c., R. Co., 81 S. Car. 567, 1760
Hutton v. Camden, 10 Vroom (N. J.) 122, 778
v. Scarborough, &c., Co., 4 DeG., J. & S. 672, 96
v. West Cork R. Co., 23 Ch. Div. 654, 397
Hutts v. Martin, 134 Ind. 587, 588
Huyett v. Pennsylvania R. Co., 86 N. J. L. 683, 2024, 2036
v. Philadelphia, &c., R. Co., 23 Pa. St. 373, 1745, 1769
Hyatt v. Adams, 16 Mich. 180, 2045, 2864
v. Allen, 56 N. Y. 553, 98, 350, 354
v. Hannibal, &c., R. Co., 19 Mo. App. 287, 2858
Hyattsville v. Washington, &c., R. Co., 120 Md. 128, 24
v. Washington, &c., R. Co., 122 Md. 660, 1344, 1569
v. Washington, &c., R. Co., 124 Md. 577, 1365
Hyde v. Boston, &c., R. Co., 194 Mass. 80, 1581
v. Fall River, 189 Mass. 439, 1235, 1436
v. Lynde, 4 N. Y. 387, 652
v. Minnesota, &c., R. Co., 29 S. Dak. 220, 1236
v. Minnesota, &c., R. Co., 40 L. R. A. (N. S.) 48, 1261
v. Missouri Pac. R. Co., 110 Mo. 272, 43
v. New York, &c., S. S. Co., 17 La. Ann. 29, 2142
v. Stone, 20 How. (U. S.) 170, 2059
v. Trent, &c., Co., 5 Tenn. 389, 2202, 2230
v. Union Pac. R. Co., 7 Utah 356, 1796
v. Wabash, &c., R. Co., 61 Iowa 441, 2051, 2060
Hyde Park v. Dunham, 85 Ill. 569, 1329
v. Oakwood, &c., Assn., 119 Ill. 141, 1210, 1217
v. Old Colony R. Co., 188 Mass. 180, 1430
Hyde Park, &c., Co. v. Kerber, 5 Bradw. (Ill.) 132, 633
Hydell v. Toledo, &c., R. Co., 74 Ohio St. 138, 1596, 1602
Hyer v. Chamberlain, 46 Fed. 341, 1720
Hyland v. Brazil, 128 Ind. 335, 822, 881, 929
v. Short Route R. Transfer Co., 10 Ky. L. 900, 728
Hyland v. Yonkers, &c., R. Co., 51 Hun (N. Y.) 643, 1526
Hyman v. Central Vt. R. Co., 66 Hun (N. Y.) 202, 2512, 2518
Hynes v. Illinois Trust, &c., Bank, 226 Ill. 95, 652
Hynson v. St. Louis, &c., R. Co., 39 Tex. Civ. App. 48, 1881

I

Iachetta v. San Pedro, &c., R. Co., 36 Utah 470, 1913
Iaege v. Bossieux, 15 Grat. (Va.) 83, 1419
Iasigi v. Chicago, &c., R. Co., 129 Mass. 46, 113
Idabel v. Harrison, 42 Okla. 469, 1392
Idaho, The, 93 U. S. 575, 2138, 2146, 2289, 2313
Idaho Northern R. Co. v. Post Falls Lumber Co., 20 Idaho 695, 1388
Idaho, &c., R. Co. v. Coey, 73 Wash. 291, 1262
v. Columbia Conference, 20 Idaho 568, 1261
v. Nagle, 184 Fed. 598, 1236, 1261, 1436
v. Wall, 184 Fed. 677, 1809
Ide v. Boston, &c., R. Co., 83 Vt. 66, 1748, 1752, 1756, 1762, 2711
v. Passumpsic, &c., R. Co., 32 Vt. 297, 549
Iglehart v. Bierce, 36 Ill. 133, 580
Igo v. Boston El. Co., 204 Mass. 197, 1845
Ihmsen's Appeal, 43 Pa. St. 431, 109
Ilkeheimer v. Consolidated Tobacco Co. (N. J.), 59 Atl. 363, 2375
Illick v. Flint, &c., R. Co., 67 Mich. 632, 1824, 1828
Illidge v. Goodwin, 5 C. & P. 190, 540
Illinois v. Illinois Cent. R. Co., 33 Fed. 721, 746, 753
Illinois & M. C. Co. v. Chicago, &c., R. Co., 14 Ill. 314, 42
Illinois Car, &c., Co., v. Walch, 132 Ala. 490, 1946
Illinois Cent. R. Co., Complaint of, 12 I. C. C. 8, 2573
Illinois Cent. R. Co. v. Abernathey, 106 Tenn. 722, 2868
v. Able, 59 Ill. 131, 2472
v. Adams, 42 Ill. 474, 2331, 2333, 2335, 2347
v. Alexander, 20 Ill. 23, 2373
v. Allbright, 54 Ind. App. 203, 2418
v. Allen, 28 Ky. L. 108, 2384
v. Anderson, 184 Ill. 294, 2902
v. Anderson, 73 Ill. App. 621, 1170
v. Andrews, 116 Ill. App. 8, 2402
v. Arnola, 78 Miss. 787, 1797
v. Arnold, 47 Ill. 173, 782, 1716
v. Ashmead, 58 Ill. 487, 2121, 2214
v. Atwell, 198 Ill. 200, 1881
v. Axley, 47 Ill. App. 307, 2476
v. Bailey, 222 Ill. 480, 1748, 1749, 1766, 1767
v. Beard, 49 Ill. App. 232, 1647, 1789, 1813

[*References are to Sections—Vol. I,* §§ 1-706; *Vol. II,* §§ 710-1377; *Vol. III,* §§ 1380-1815; *Vol. IV,* §§ 1820-2375; *Vol. V,* §§ 2380-2902.]

Illinois Cent. R. Co., v. Beebe, 174 Ill. 13, 2343, 2432, 2435
v. Beeler, 142 Ky. 772, 2710
v. Behrens, 233 U. S. 473, 1965, 1966
v. Bentz, 99 Fed. 657, 1909
v. Bentz, 108 Tenn. 670, 2068
v. Billington, 17 Ky. L. 271, 2415
v. Bloomington, 76 Ill. 447, 222, 1570
v. Bogard, 78 Miss. 11, 2268, 2269, 2274
v. Borders, 61 Ill. App. 55, 2708, 2826
v. Braden, 128 Ill. App. 265, 2030
v. Brelsford, 13 Ill. App. 251, 2331, 2342
v. Brookhaven, &c., Co., 71 Miss. 663, 2191, 2372, 2763
v. Broughton, 25 Ky. L. 1752, 1665
v. Brown, 96 Tenn. 559, 2713
v. Brown, 77 Miss. 338, 2480
v. Bryant, 70 Miss. 665, 345
v. Buchanan, 27 Ky. L. 1215, 2086
v. Bundy, 97 Ill. App. 202, 2767
v. Burns, 32 Ill. App. 196, 2711
v. Canes, 28 Ky. L. 1018, 1881
v. Carter, 62 Ill. App. 618, 2298
v. Centerville Tel. Co., 135 Tenn. 198, 476
v. Chicago, 138 Ill. 453, 1132, 1220, 1317, 1352
v. Chicago, 141 Ill. 586, 730, 1566, 1574, 1576, 1577
v. Chicago, 169 Ill. 329, 1265, 1431
v. Chicago, 173 Ill. 471, 1425
v. Chicago, 176 U. S. 646, 967, 1458
v. Chicago, &c., R. Co., 122 Ill. 473, 753, 1130, 1213, 1225, 1596
v. Chicago, &c., Co., 79 Ill. App. 623, 2795
v. Clogston, 98 Miss. 618, 1696
v. Cobb, 48 Ill. 402, 724, 2314
v. Cobb, 64 Ill. 128, 2213, 2214, 2231, 2236
v. Cobb, 72 Ill. 148, 2140, 2350, 2753, 2740, 2744, 2764
v. Cole, 165 Ill. 334, 2862
v. Coley, 28 Ky. L. 336, 1651, 2856, 2901
v. Comfort, 97 Miss. 871, 1885
v. Comrs., 129 Ill. 417, 958
v. Commonwealth (Ky.), 96 S. W. 467, 1440
v. Copeland, 24 Ill. 332, 2163, 2164, 2420, 2506, 2507, 2518, 2522, 2528
v. Copiah County, 81 Miss. 685, 1580
v. Coughlin, 132 Fed. 801, 2697
v. Cowles, 32 Ill. 116, 2140, 2164, 2170, 2187, 2190
v. Cozby, 174 Ill. 109, 1829, 2062
v. Cozby, 69 Ill. App. 256, 2048
v. Craig, 102 Tenn. 298, 2257
v. Crider, 91 Tenn. 489, 785, 1697, 1698, 1733, 1736
v. Crudup, 63 Miss. 291, 2068
v. Daniels, 73 Miss. 258, 1836
Illinois Cent. R. Co. v. Davenport, 177 Ill. 110, 2794, 2843, 2888, 2895
v. Davidson, 64 Fed. 301, 2472
v. Davidson, 76 Fed. 517, 2821, 2890
v. Davidson, 225 Ill. 618, 1708, 1713
v. Davis, 104 Tenn. 442, 2068
v. Day, 163 Ky. 357, 1769
v. Decatur, 126 Ill. 92, 945, 950, 953
v. Decatur, 154 Ill. 173, 945
v. Decatur, 147 U. S. 190, 945, 946, 948, 949, 950
v. Dick, 91 Ky. 434, 1649, 1656
v. Dodds, 105 Miss. 23, 827, 829
v. Doherty, 153 Ky. 363, 1961, 1972, 1978
v. Downey, 18 Ill. 259, 251
v. Downs, 122 Ill. App. 545, 2822
v. Drainage Comrs., 129 Ill. 417, 954
v. Dunnigan, 95 Miss. 749, 2416
v. Dupree, 138 Ky. 459, 1652
v. East Sioux Falls Quarry Co., 33 S. Dak. 63, 1132, 1195, 1205, 1206, 1291
v. Eicher, 202 Ill. 556, 1788
v. Elliott, 129 Ky. 121, 1236, 1436
v. Elliott, 33 Ky. L. 537, 1261
v. Ferrell, 108 Ill. App. 659, 1277, 1279, 1353, 1354, 1357
v. Finnigan, 21 Ill. 646, 1408, 1734
v. Fleming, 148 Ky. 473, 2415
v. Ford, 108 Miss. 616, 1917
v. Frankenberg, 54 Ill. 88, 2164, 2167, 2256, 2743
v. Gillis, 68 Ill. 317, 1725
v. Godfrey, 71 Ill. 500, 1647, 1787, 1790, 1795, 2709
v. Gortikov, 90 Miss. 787, 2843
v. Green, 81 Ill. 19, 2472, 2475, 2477, 2478, 2493
v. Greene, 244 U. S. 555, 904, 906, 914
v. Gross (Miss.), 22 So. 946, 2733
v. Gunterman, 135 Ky. 438, 2490
v. Hall, 58 Ill. 409, 2221, 2342
v. Hall, 72 Ill. 222, 1446, 1795
v. Hammer, 72 Ill. 347, 1657, 1786, 1813
v. Handy, 63 Miss. 609, 2407, 2458, 2460, 2462
v. Harper, 83 Miss. 560, 2415, 2429, 2486
v. Harris, 184 Ill. 57, 2333
v. Harris, 81 Miss. 208, 2422
v. Harris, 108 Miss. 574, 1952
v. Harris (Miss.), 29 So. 760, 2068
v. Hart, 176 Fed. 245, 1895, 1913
v. Haynes, 63 Miss. 485, 2344
v. Haynes, 64 Miss. 604, 2288, 2349, 2750, 2764
v. Hays, 27 Ky. 91, 1664
v. Heisner, 45 Ill. App. 143, 2841
v. Henderson Elev. Co., 226 U. S. 441, 2598
v. Hetherington, 83 Ill. 510, 1647, 1787
v. Holman, 106 Miss. 449, 2438, 2563
v. Holt, 29 Ky. L. 135, 2227, 2335, 2349, 2782
v. Hopkins, 200 Ill. 122, 1786

[*References are to Sections—Vol. I,* §§ 1-706; *Vol. II,* §§ 710-1377; *Vol. III,* §§ 1380-1815; *Vol. IV,* §§ 1820-2375; *Vol. V,* §§ 2380-2902.]

Illinois Cent. R. Co., v. Hopkinsville Canning Co., 132 Ky. 578, 2162, 2298, 2750
v. Hornberger, 77 Ill. 457, 2121, 2214
v. Hoskins, 80 Miss. 730, 1270, 1346, 1351, 1357
v. Houchins, 28 Ky. L. 499, 2856
v. Hudson, 136 Tenn. 1, 1611
v. Illinois, 108 U. S. 541, 2536
v. Illinois, 146 U. S. 387, 1175
v. Illinois, 163 U. S. 142, 736, 2470, 2544
v. Indiana, &c., R. Co., 85 Ill. 211, 1172, 1175
v. International Assn., 190 Fed. 910, 731
v. Interstate Com. Com., 206 U. S. 441, 2552, 2569, 2587, 2590, 2598
v. Irvin, 72 Ill. 452, 902
v. Jennings, 217 Ill. 140, 2431, 2432, 2480
v. Jennings, 229 Ill. 608, 2480
v. Jewell, 46 Ill. 99, 1855, 1859
v. Johnson, 34 Ill. 389, 2163, 2705
v. Johnson, 67 Ill. 312, 2430
v. Johnson, 30 Ky. L. 142, 1795
v. Johnson, 77 Miss. 727, 2047
v. Johnson, 116 Tenn. 624, 2751
v. Jones, 118 Ky. 158, 751
v. Jones, 87 Miss. 489, 2184
v. Jones (Miss.), 16 So. 300, 1861
v. Kanouse, 39 Ill. 272, 534, 541, 1701, 1724
v. Kelly, 167 Ky. 745, 2693, 2694
v. Kerl, 77 Miss. 736, 2343
v. Kerr, 68 Miss. 14, 2164
v. Kilgore, 12 Ala. App. 358, 2734
v. King, 179 Ill. 91, 1793
v. Kuhn, 107 Tenn. 106, 1545, 2204, 2396, 2397, 2482, 2483
v. Laloge, 113 Ky. 896, 2390
v. Laloge, 24 Ky. L. 693, 2390
v. Lancashire Ins. Co., 79 Miss. 114, 2139, 2262
v. Langan, 116 Ky. 318, 1871
v. Larson, 152 Ill. 326, 1657
v. Latham, 72 Miss. 32, 1793, 2391
v. Latimer, 128 Ill. 163, 2487
v. Le Blanc, 74 Miss. 626, 751
v. Lee, 71 Miss. 895, 1787
v. Leisure, 28 Ky. L. 768, 2800
v. Lence, 30 Ky. L. 988, 2843, 2896
v. Lockard, 112 Ill. App. 423, 1240, 1259, 1272, 1354
v. Lostant, 167 Ill. 85, 1259, 1318
v. Lucas, 89 Miss. 411, 537, 1785
v. McClelland, 42 Ill. 355, 1762, 1769
v. McClellan, 54 Ill. 58, 2121, 2128, 2214, 2232, 2750, 2759
v. McLean County, 17 Ill. 291, 904
v. McLeod, 78 Miss. 334, 1670
v. Marlett, 75 Miss. 956, 2422
v Massey, 97 Miss. 794, 2472, 2475
v. Matthews, 114 Ky. 973, 2508, 2510
v. Mattoon, 141 Ill. 32, 950
Illinois Cent. R. Co. v. Meacham, 91 Tenn. 428, 1793, 2391, 2392
v. Messina, 240 U. S. 395, 2563
v. Middlesworth, 43 Ill. 64, 1725
v. Miller, 32 Ill. App. 259, 2238, 2703
v. Morris, 28 Ky. L. 956, 2856
v. Morrison, 19 Ill. 136, 2253, 2259
v. Mossbarger, 28 Ky. L. 1217, 2751
v. Mulberry Hill Coal Co., 238 U. S. 275, 2538
v. Murphy, 52 Ill. App. 65, 1861
v. Murphy, 123 Ky. 787, 1795
v. Neer, 26 Ill. App. 356, 1865
v. Neer, 31 Ill. App. 126, 1861, 1881
v. Nelson, 203 Fed. 956, 1961, 1966
v. Nelson, 212 Fed. 69, 1978
v. Nelson, 30 Ky. L. 114, 2751
v. Normal, 175 Ill. 562, 1265, 1572
v. Norris, 245 Fed. 926, 1911
v. North, 97 Ill. App. 124, 1857
v. Nowicki, 148 Ill. 29, 1663, 2712, 2827
v. Noyes, 252 Ill. 178, 462
v. Nunn, 51 Ill. 78, 1762
v. O'Connor, 189 Ill. 559, 1647, 1795
v. O'Keefe, 168 Ill. 115, 2387, 2389, 2392, 2810
v. O'Neill, 177 Fed. 328, 1648, 1650
v. Parks, 54 Ill. 294, 2704
v. Peery, 242 U. S. 292, 1965
v. Pendergrass, 69 Miss. 425, 2048, 2050
v. People, 95 Ill. 313, 2416
v. People, 119 Ill. 137, 902
v. People, 121 Ill. 304, 2565
v. People, 143 Ill. 434, 3, 735, 736, 739, 782, 2544
v. People, 170 Ill. 224, 949, 950
v. People, 108 U. S. 541, 775, 2416
v. Person, 63 Miss. 319, 1881
v. Peterson, 68 Miss. 454, 2333, 2348
v. Phillips, 49 Ill. 234, 2399
v. Porter, 207 Fed. 311, 1966, 1969, 1972, 1980
v. Porter, 117 Tenn. 13, 2388, 2853
v. Poston, 125 S. W. 253, 2846
v. Price, 72 Miss. 862, 1838, 1844
v. Prickett, 210 Ill. 140, 2830
v. Proctor, 122 Ky. 92, 2822
v. Public Utilities Com., 245 U. S. 493, 2552, 2576
v. Radford, 23 Ky. L. 886, 2254, 2754
v. Read, 37 Ill. 484, 2253, 2435, 2499
v. Reid, 93 Miss. 458, 2488, 2866
v. River, &c., Coal, &c., Co., 150 Ky. 489, 2213, 2749, 2765
v. Rogers, 221 Fed. 52, 1966, 1973, 1978
v. Rogers, 162 Ky. 535, 2241, 2342
v. Roskemmer, 264 Ill. 103, 1236
v. Rucker, 14 Ill. 353, 1300

[*References are to Sections—Vol. I,* §§ 1-706; *Vol. II,* §§ 710-1377; *Vol. III,* §§ 1380-1815; *Vol. IV,* §§ 1820-2375; *Vol. V,* §§ 2380-2902.]

Illinois Cent. R. Co. v. Ruoff, 141 Ky. L. 23, 1667
v. Ryan (Tex. Civ. App.), 214 S. W. 642, 2577
v. Sanders, 166 Ill. 270, 1829, 1879
v. Sanderson, 175 Ky. 11, 2493
v. Sanford, 75 Miss. 862, 39
v. Scheible, 162 Ky. 469, 1748, 1767
v. Schmidt, 100 Ill. App. 490, 1653
v. School Trustees, 212 Ill. 406, 1262
v. Schultz, 87 Miss. 321, 1799, 1802
v. Scruggs, 69 Miss. 418, 2167, 2270, 2331
v. Seitz, 214 Ill. 350, 2294, 2362, 2363, 2366
v. Sheegog, 215 U. S. 308, 535, 537
v. Siler, 229 Ill. 390, 1750, 1774, 1814
v. Simmons, 49 Ill. App. 443, 2349
v. Skaggs, 240 U. S. 66, 1969, 1980
v. Slater, 129 Ill. 91, 1582, 1800, 1801
v. Smith, 70 Miss. 344, 722, 725
v. Smith, 85 Miss. 349, 2384
v. Smyser, 38 Ill. 354, 2115, 2116, 2122, 2210
v. Souders, 178 Ill. 585, 2472
v. Southern, &c., Co., 104 Tenn. 568, 2751
v. State, 163 U. S. 142, 782
v. Stewart, 265 Ill. 35, 1232
v. Stith, 27 Ky. L. 596, 1842
v. Sullenger, 160 Ky. 455, 1677
v. Sutton, 42 Ill. 438, 2430, 2699
v. Sutton, 53 Ill. 397, 2487
v. Swalm, 83 Miss. 631, 1301, 1370, 1380
v. Swearingen, 47 Ill. 206, 1700, 1701
v. Tronstine, 64 Miss. 834, 2169, 2512, 2516
v. Truesdell, 68 Ill. App. 324, 1587
v. Trustees, 212 Ill. 406, 1232, 1243
v. Turner, 194 Ill. 575, 1259, 1261, 1262, 1437
v. Turner, 71 Miss. 402, 2713
v. United States, 241 Fed. 667, 2012
v. Vaughn, 33 Ky. L. 906, 2857
v. Vinson, 25 Ky. L. 38, 2895
v. Wall, 53 Ill. App. 588, 1794
v. Warren, 149 Fed. 658, 2475
v. Warriner, 229 Ill. 91, 1801
v. Waterloo, &c., R. Co., 182 Iowa 550, 1608
v. Waters, 41 Ill. 73, 2236, 2346, 2349
v. Wathen, 17 Ill. App. 582, 1170, 2536
v. Watson (Miss.) 39 So. 69, 1648
v. Welch, 52 Ill. 183, 1824, 2066, 2843
v. Whittemore, 43 Ill. 420, 223, 233, 1840, 2429, 2487
Illinois Cent. R. Co. v. Willenborg, 117 Ill. 203, 55, 773, 782, 1167, 1570, 1628, 1632
v. Williams, 147 Ky. 52, 2421
v. Willis, 29 Ky. L. 1187, 1655, 1785
v. Wilson, 131 Tenn. 669, 2756
v. Wolf, 95 Ill. App. 74, 1258
Illinois, Chicago, &c., R. Co. v. Swan, 176 Ill. 424, 1911
Illinois Com. Comm. v. Chicago &c., R. Co., 218 U. S. 88 2551
Illinois Glass Co. v. Chicago Tel. Co., 234 Ill. 535, 2191
Illinois Grand Trunk R. Co. v. Cook, 29 Ill. 237, 376
v. Wade, 140 U. S. 65, 1110
Illinois Match Co. v. Chicago, &c., R. Co., 250 Ill. 396, 2164
Illinois Midland R. Co. v. Barnett, 85 Ill. 313, 1046, 1051, 1054, 1113
Illinois Mutual Fire Ins. Co. v. Marseilles, &c., Co., 6 Ill. 236, 198
Illinois River Packet Co. v. Peoria Bridge Assn., 38 Ill. 467, 1388
Illinois River R. Co. v. Zimmer, 20 Ill. 654, 23, 124
Illinois Southern R. Co. v. Antoon, 122 Ill. App. 359, 2508
v. Hayer, 225 Ill. 613, 2817, 2826
Illinois State Trust Co. v. St. Louis, &c., R. Co., 208 Ill. 419, 1200, 1201, 1322
Illinois Steel Co. v. Laughran, 136 Ill. App. 432, 1833
v. O'Donnell, 156 Ill. 624, 696
v. Putnam, 68 Fed. 515, 636, 646, 648
v. Ramsey, 176 Fed. 853, 680
v. San Antonio, &c., R. Co., 67 Fed. 561, 719
Illinois Tel., &c., Co. v. Meine, 242 Ill. 568, 1264
Illinois Term R. Co. v. Thompson, 210 Ill. 226, 1824
Illinois Trust, &c., Bank v. Pacific R. Co., 115 Cal. 285, 681
v. Pacific R. Co., 117 Cal. 332, 545
Illinois, &c., Canal v. Chicago, &c., R. Co., 14 Ill. 314, 1185, 1217
Illinois, &c., R. Co., v. Allen, 39 Ill. 205, 1285
v. Ashline, 171 Ill. 313, 2709, 2826
v. Baches, 55 Ill. 379, 1813, 2068, 2227
v. Beaird, 24 Ill. App. 322, 2362
v. Beers, 27 Ill. 185, 1082
v. Bentley, 64 Ill. 438, 1576
v. Bishop, 76 Miss. 758, 1913
v. Borms, 219 Ill. 179, 1249
v. Bowles, 71 Miss. 994, 1003, 1859
v. Bull, 72 Ill. 537, 1710, 1717
v. Carter, 165 Ill. 570, 2297
v. Cheek, 152 Ind. 663, 2471, 2473, 2870
v. Cobb, 68 Ill. 53, 2843
v. Cobb, 82 Ill. 183, 1351
v. Commonwealth, 74 S. W. 1076, 851
v. Dickerson, 27 Ill. 55, 1700

[*References are to Sections—Vol. I,* §§ 1-706; *Vol. II,* §§ 710-1377; *Vol. III,* §§ 1380-1815; *Vol. IV,* §§ 1820-2375; *Vol. V,* §§ 2380-2902.]

Illinois, &c., R. Co. v. Easterbrook, 211 Ill. 624, 1259, 1337
v. Fehringer, 82 Ill. 129, 1234
v. Frazier, 47 Ill. 505, 1750
v. Freeman, 210 Ill. 270, 1236, 1254, 1256, 1262
v. Gilbert, 157 Ill. 354, 1881
v. Griffin, 80 Fed. 278, 2493
v. Griffin, 184 Ill. 9, 1682
v. Guess, 74 Miss. 170, 1861
v. Harris, 53 Ill. App. 592, 1859
v. Hilliard, 99 Ky. 681, 1908
v. Houck, 72 Ill. 285, 2498
v. Humiston, 208 Ill. 100, 1261, 1336, 1369
v. Hunter, 70 Miss. 471, 1909, 2056
v. Lenier, 202 Ill. 624, 2402
v. McKay, 69 Miss. 139, 1762
v. McKee, 43 Ill. 119, 1700, 1725
v. Marshall, 210 Ill. 562, 1899, 1910
v. Mayrand, 93 Ill. 591, 1338, 1339
v. Mills, 42 Ill. 407, 1745
v. Minor, 69 Miss. 710, 2407, 2490, 2882
v. Mitchell, 214 Ill. 151, 1790
v. Morrissey, 45 Ill. App. 127, 2830
v. O'Connell, 160 Ill. 636, 2474
v. Patterson, 69 Ill. 650, 1861
v. Patterson, 93 Ill. 290, 1861
v. People, 84 Ill. 426, 742
v. People, 49 Ill. App. 538, 852
v. People, 163 U. S. 142, 2540
v. Quirk, 51 Ill. App. 607, 1823, 1861
v. Schwartz, 13 Ill. App. 490, 2703
v. Stassen, 56 Ill. App. 221, 1886
v. State, 71 Miss. 253, 852
v. Stone, 20 Fed. 468, 771, 2541
v. Taylor, 24 Ill. 323, 2525
v. Treat, 179 Ill. 576, 2493, 2890
v. Von Horn, 18 Ill. 257, 1333, 1338
v. Whalen, 42 Ill. 396, 1718
v. Winslow, 56 Ill. App. 462, 1881
v. Wren, 43 Ill. 77, 1720
Illinois, &c., Co. v. Cook, 29 Ill. 237, 26, 374
v. Goodwin, 94 Ill. 262, 898
v. Jonte, 13 Ill. App. 424, 250, 345
v. Williams, 27 Ill. 48, 1710
Illinois, &c., Trust Co. v. St. Louis, &c., R. Co., 217 Ill. 504, 370
Illyes v. White River, &c., Co., 175 Ind. 118, 1197, 1318
Ilsley v. Stubbs, 9 Mass. 65, 2318
Ilwaco R. Co. v. Hedrick, 1 Wash. 446, 1798
Ilwaco, &c., R. Co. v. Oregon, &c., R. Co., 57 Fed. 673, 2200, 2568
Imboden v. Etowah, &c., Mfg. Co., 70 Ga. 86, 714
Imhoff v. Chicago, &c., R. Co., 20 Wis. 344, 2411, 2471
Imlay v. Union Branch R. Co., 26 Conn. 249, 728, 1243, 1261, 1437
Imperial Bank v. London, &c., Co., L. R. 5 Ch. D. 195, 2318
Imperial Coal Co. v. Pittsburgh, &c., R. Co., 2 I. C. C. 436, 2567, 2596
v. Pittsburgh, &c., R. Co., 2 I. C. C. 618, 2559, 2560
Imperial Gas-Light, &c., Co. v. Broadbent, 7 H. L. Cases, 600, 1350
Imperial Land Co., In re, L. R. 11 Eq. 478, 1098
Imperial Mercantile Credit Assn. v. Newry, &c., R. Co., Ir. Rep. 2 Eq. 1, 632
v. Newry, &c., R. Co., Ir. Rep. 2 Eq. 524, 570
Imperial, &c., Assn. v. Coleman, L. R. 6 H. L. 189, 315
Imperial, &c., Co. v. Hampson, L. R. 23 Ch. Div. 1, 312
Importing, &c., Co. v. Locke, 50 Ala. 332, 66, 701
Inabnett v. St. Louis, &c., R. Co., 69 Ark. 130, 1649, 2901
Independence Mills Co. v. Burlington, &c., R. Co., 72 Iowa 535, 2103, 2169, 2189, 2212, 2289, 2304, 2311, 2764, 2777
Independent School Dist. v. Rew, 111 Fed. 1, 1103
Independent, &c., Assn. v. Western R. Co., 61, I. C. C. 378, 2575
Indermaur v. Dames, L. R. 1 C. P. 274, 1786
Inderwick v. Snell, 2 Macn. & G. 216, 312
Indian C. R. Co. v. Robinson, 13 Cal. 519, 42
Indian River, &c., Co. v. East Coast Transp. Co., 28 Fla. 387, 2344
Indian Supplies, Re, 1 I. C. C. 22, 2573
Indiana v. Glover, 155 U. S. 513, 1017
v. Woram, 6 Hill (N. Y.) 33, 30
Indiana Car Co. v. Parker, 100 Ind. 181, 2710
Indiana Cent. R. Co. v. Atkinson, 6 Ind. 149, 1374
v. Boden, 10 Ind. 96, 1350
v. Hunter, 8 Ind. 74, 1247, 1249
v. Leamon, 18 Ind. 173, 1713
v. State, 3 Ind. 421, 52, 1211
Indiana Clay Co. v. Baltimore, &c., R. Co., 31 Ind. App. 258, 1762
Indiana Harbor Belt R. Co. v. United States, 244 Fed. 943, 2013
Indiana Harbor, &c., R. Co. v. Public Service Com. (Ind.), 121 N. E. 540, 816
Indiana Iron Co. v. Cray, 19 Ind. App. 565, 2800
Indiana Powder Co. v. St. Louis, &c., R. Co., 116 Mo. App. 364, 1414
Indiana R. Com. v. Grand Trunk, &c., R. Co., 179 Ind. 255, 782
Indiana R. Co. v. Calvert, 168 Ind. 321, 1431, 1482
v. Hoffman, 161 Ind. 593, 1506, 1519, 1520, 1554
v. Maurer, 160 Ind. 25, 2892

[*References are to Sections—Vol. I,* §§ 1-706; *Vol. II,* §§ 710-1377; *Vol. III,* §§ 1380-1815; *Vol. IV,* §§ 1820-2375; *Vol. V,* §§ 2380-2902.]

Indiana R. Co. v. Orr, 41 Ind. App. 426, 2418
Indiana Stone R. Co. v. Strain, 27 Ind. App. 694, 1258
Indiana Union Trac. Co. v. Benadum, 42 Ind. App. 121, 2346
v. Berry, 188 Ind. 514, 2397
v. Gough, 54 Ind. App. 438, 1523
v. Jacobs, 167 Ind. 85, 1519
v. Keiter, 175 Ind. 268, 2109, 2397
v. Langley, 178 Ind. 135, 2388
v. Long, 176 Ind. 532, 1834, 1874, 1895, 1949
v. Love, 180 Ind. 442, 1669, 1670, 1681, 2057, 2402
v. McKinney, 39 Ind. App. 86, 1519, 1548
v. Myers, 47 Ind. App. 646, 1646, 1658, 2712
v. Ohne, 45 Ind. App. 632, 1548, 2483
v. Pheanis, 43 Ind. App. 653, 1514
v. Pring, 41 Ind. App. 247, 1905
v. Pring, 50 Ind. App. 566, 1845
v. Reynolds, 176 Ind. 263, 2897
v. Schwinge, 46 Ind. App. 525, 1517
v. Scribner, 47 Ind. App. 621, 1546, 2399
v. Seisler, 58 Ind. App. 507, 1622, 1626, 1631
v. Swafford, 179 Ind. 279, 2472
Indiana, &c., Coal Co. v. Neal, 166 Ind. 458, 1842
Indiana, &c., R. Co. v. Adamson, 90 Ind. 60, 1753
v. Adamson, 114 Ind. 282, 1403, 1765
v. Allen, 100 Ind. 409, 1152, 1259, 1270, 1272, 1307, 1311
v. Allen, 113 Ind. 308, 479, 850, 1272, 1281
v. Allen, 113 Ind. 581, 726, 727, 958, 1285, 1350
v. Barnhart. 115 Ind. 399, 842, 1586, 1614, 1647, 1648, 1786, 1787
v. Bird, 116 Ind. 217, 587, 588
v. Brittingham, 98 Ind. 294, 1152, 1209
v. Bundy, 152 Ind. 590, 1823, 1856
v. Conness, 184 Ill. 178, 1279, 1312
v. Cook, 102 Ind. 133, 1328
v. Craig, 14 Ill. App. 407, 1771
v. Dailey, 110 Ind. 75, 1854, 2708, 2802
v. Ditto, 158 Ind. 669, 2392
v. Dooling, 42 Ill. App. 63, 1734
v. Doremeyer, 20 Ind. App. 605, 2209, 2314
v. Drum, 21 Ill. App. 331, 1714
v. Eberle, 110 Ind. 542, 1437
v. Foster, 107 Ind. 430, 720
v. Fowler, 201 Ill. 152, 2066
v. Gapen, 10 Ind. 292, 773, 785, 1708
v. Greene, 106 Ind. 279, 1875, 2712
v. Koons, 105 Ind. 507, 1626
v. Larrew, 130 Ind. 368, 1410
v. Leak, 89 Ind. 596, 1709
v. McBroom, 91 Ind. 111, 1753
Indiana, &c., R. Co. v. McBroom, 114 Ind. 198, 1276, 1351
v. Masterson, 16 Ind. App. 323, 2481
v. Mundy, 21 Ind. 48, 2435, 2499
v. Oakes, 20 Ind. 9, 827
v. Overman, 110 Ind. 538, 1750
v. Overton, 117 Ind. 253, 1720, 1731, 2694, 2796
v. Parker, 100 Ind. 181, 1834, 1836, 1895, 1901
v. Quick, 109 Ind. 295, 1708, 1709, 1717
v. Sawyer, 109 Ind. 342, 1709
v. Snyder, 140 Ind. 647, 1834, 1836, 1895, 1908
v. Sprague, 103 U. S. 756, 549, 577
v. Swannell, 157 Ill. 616, 611
v. Wheeler, 115 Ind. 253, 1646
v. Zilley, 20 Ind. App. 569, 2513
Indiana, &c., Trac. Co. v. Benadum, 42 Ind. App. 121, 1332
v. Jacobs, 167 Ind. 85, 2807
Indiana, &c., Turnp. Co. v. Phillips, 2 Pen. & W. (Pa.) 184, 56
Indiana, &c., Co. v. Lippencott, &c., Co., 165 Ind. 361, 2692
v. McKinney, 39 Ind. App. 86, 2790, 2793
Indianapolis v. Bieler, 138 Ind. 30, 1431
v. Cauley, 164 Ind. 304, 1867
v. Consumers' &c., Co., 140 Ind. 107, 1430, 1464, 1465
v. Emmelman, 108 Ind. 530, 1787, 1798
v. Gaston, 58 Ind. 227, 2863
v. Indianapolis, &c., Co., 177 Ind. 396, 1386
v. Kingsbury, 101 Ind. 200, 1243, 1435
v. Navin, 151 Ind. 139, 1483
v. Scott, 72 Ind. 196, 1836
Indianapolis Cable St. R. Co. v. Citizen's St. R. Co., 127 Ind. 369, 42, 50, 78, 730, 1426, 1429, 1433, 1466, 1469, 1470
Indianapolis Freight Bureau v. Cleveland, &c., Ry. Co., 15 I. C. C. 367, 2561
Indianapolis Gas Co. v. Schumack, 23 Ind. App. 87, 1950
Indianapolis Mfg. &c., Union v. Cleveland, &c., R. Co., 45 Ind. 281, 516
Indianapolis Northern Tract. Co. v. Brennan, 174 Ind. 1, 1399, 1401, 1402, 1416
v. Essington, 54 Ind. App. 286, 1626, 1631
Indianapolis Rolling Mill Co. v. St. Louis, &c., R. Co., 120 U. S. 256, 265
Indianapolis, St. Louis, &c., R. Co. v. Dunn, 78 Ill. 197, 1651
Indianapolis So. R. Co. v. Emmerson (Ind.), 98 N. E. 895, 2821
Indianapolis St. R. Co. v. Bolin, 39 Ind. App. 169, 1516, 1517, 1518, 1533, 1541
v. Bordenchecker, 33 Ind. App. 138, 1542, 1800
v. Brown, 32 Ind. App. 130, 2892

[*References are to Sections—Vol. I,* §§ 1-706; *Vol. II,* §§ 710-1377; *Vol. III,* §§ 1380-1815; *Vol. IV,* §§ 1820-2375; *Vol. V,* §§ 2380-2902.]

Indianapolis St. R. Co. v. Coyner, 39 Ind. App. 510, 2713
v. Darnell, 32 Ind. App. 687, 1532
v. Dawson, 31 Ind. App. 605. 1785, 2408, 2490
v. Hackney, 39 Ind. App. 372, 1529
v. Haverstick, 35 Ind. App. 281, 2863
v. Hockett, 159 Ind. 677, 1550, 2881, 2892
v. Hockett, 161 Ind. 196, 2388, 2393
v. Kane, 169 Ind. 25, 2713, 2880
v. Lawn, 30 Ind. App. 515, 2811
v. Lenner, 32 Ind. App. 311, 1534
v. Marshke, 166 Ind. 490, 1516, 1532, 1534, 1535, 1542
v. Ray, 167 Ind. 236, 1519, 2859, 2862
v. Robinson, 157 Ind. 232, 1880
v. Robinson, 157 Ind. 414, 1545, 2493, 2890
v. Schmidt, 163 Ind. 360, 2484, 2793, 2893
v. Schmidt, 35 Ind. App. 202, 1516, 1518, 1526
v. Schomberg (Ind. App.) 71 N. E. 237, 1541
v. Seerley, 35 Ind. App. 467, 2816, 2880
v. Taylor, 158 Ind. 274, 1880, 2697
v. Taylor, 39 Ind. App. 592, 1529
v. Tenner, 32 Ind. App. 311, 1544, 1551
v. Whitaker, 160 Ind. 125, 2699
v. Wilson, 161 Ind. 153, 1553, 2415, 2417, 2418, 2429
Indianapolis Trac. Co. v. Crawley, 51 Ind. App. 357, 1518, 1556
v. Kinney, 171 Ind. 612, 1522, 1926, 1936
v. Miller, 43 Ind. App. 717, 2471
Indianapolis Trac., &c., Co. v. Croly, 54 Ind. App. 566, 1542, 1672, 1800, 2884
v. Davy, 57 Ind. App. 532, 1542
v. Hensley, 186 Ind. 479, 1530
v. Hensley (Ind.), 105 N. E. 474, 2896
v. Holtsclaw, 41 Ind. App. 520, 1824
v. Kidd, 167 Ind. 402, 1445, 1492, 1518, 1526, 1542
v. Klentschy, 167 Ind. 598, 1543
v. Lawson, 143 Fed. 834, 1543, 2101
v. Lee (Ind.), 118 N. E. 959, 1527, 2068
v. Mathews, 177 Ind. 88, 1849, 1895, 2897
v. Pressell, 39 Ind. App. 472, 1519, 1526, 1545, 1546, 2798
v. Ripley, 175 Ind. 103, 1361, 1372
v. Romans, 40 Ind. App. 184, 1536, 1584
v. Spangler (Ind.), 122 N. E. 596, 2884
v. Taylor, 55 Ind. App. 309, 1541
Indianapolis Union R. Co. v. Cooper, 6 Ind. App. 202. 1555, 2428, 2489
v. Dohn, 153 Ind. 10, 2560
Indianapolis Union R. Co. v. Houlihan, 157 Ind. 494, 782, 1926, 1949
v. Newbaucher, 16 Ind. App. 21, 1651
v. Sample, 58 Ind. App. 461, 1585
Indianapolis, &c., Gravel Road Co. v. Christian, 93 Ind. 360, 1294, 1315
Indianapolis, &c., R. Co., v. Adkins, 23 Ind. 340, 1716
v. Allen, 31 Ind. 394, 2252, 2270, 2331, 2333
v. Anthony, 43 Ind. 183, 250, 2489, 2699
v. Barnes, 35 Ind. App. 485, 1789, 2472, 2793
v. Beaver, 41 Ind. 493, 2476
v. Belt R. Co., 110 Ind. 5, 1569
v. Bennett, 39 Ind. App. 141, 2863
v. Birney, 71 Ill. 391, 2470
v. Boettcher, 131 Ind. 82, 1789, 1803
v. Bonnell, 42 Ind. 539, 1742
v. Branson, 172 Ind. 383, 388, 1259, 1262, 1281
v. Calvert, 110 Ind. 555, 1438
v. Capitol Pav., &c., Co., 24 Ind. App. 114, 952
v. Carr, 35 Ind. 510, 1854
v. Case, 15 Ind. 42, 1731
v. Caudle, 60 Ind. 112, 1725, 1730
v. Clay, 4 Ind. App. 282, 2698
v. Clem, 51 Ind. 591, 1748
v. Cooper, 6 Ind. App. 202, 1805, 2200
v. Cox, 29 Ind. 360, 2256, 2526
v. Davis, 32 Ill. App. 67, 2367
v. Ervin, 118 Ill. 250, 2367
v. Evans, 88 Ill. 63, 2697
v. Flanigan, 77 Ill. 365, 1838, 1859
v. Foreman, 162 Ind. 85, 2388
v. Forsythe, 4 Ind. App. 326, 2255, 2266, 2276, 2704
v. Goar, 43 Ind. App. 89, 1719, 1721
v. Guard, 24 Ind. 222, 1705
v. Hall, 88 Ill. 368, 1700, 1716
v. Hall, 106 Ill. 371, 2402
v. Hamilton, 44 Ind. 76, 1722
v. Hartley, 67 Ill. 439, 1351, 1437
v. Herndon, 81 Ill. 143, 2374
v. Hill, 172 Ind. 402, 1258
v. Holmes, 101 Ind. 348, 136
v. Hood, 66 Ind. 580, 1162, 1163, 1164
v. Horst, 93 U. S. 291, 1094, 1543, 1658, 2394, 2397, 2433, 2476, 2480, 2497, 2716
v. Hyde, 122 Ind. 188, 268
v. Indianapolis, &c., Transit Co., 33 Ind. App. 337, 1213, 1225, 1297
v. Irish, 26 Ind. 268, 1712, 1713
v. Isgrig, 181 Ind. 211, 2388, 2499
v. Johnson, 102 Ind. 352. 1895, 2802
v. Jones, 29 Ind. 465, 384, 387, 389
v. Juntgen, 10 Bradw. (Ill. App.) 295, 2207
v. Jurey, 8 Ill. App. 160, 2331
v. Keely, 23 Ind. 133, 2045, 2060

[*References are to Sections—Vol. I,* §§ 1-706; *Vol. II,* §§ 710-1377; *Vol. III,* §§ 1380-1815; *Vol. IV,* §§ 1820-2375; *Vol. V,* §§ 2380-2902.]

Indianapolis, &c., R. Co. v. Kennedy, 77 Ind. 507, 2394, 2430
v. Kinney, 8 Ind. 402, 1709
v. Lewis, 119 Ind. 218, 462, 1158
v. Lindley, 75 Ind. 426, 1730
v. Love, 10 Ind. 554, 1878, 2708
v. McClaren, 62 Ind. 566, 1796
v. McKinney, 24 Ind. 283, 788, 1705, 1708, 1719
v. McLin, 82 Ind. 435, 1646
v. Miller, 71 Ill. 463, 1405
v. Morganstern, 103 Ill. 149, 472
v. Moore, 16 Ind. 43, 1731
v. Morris, 67 Ill. 295, 260
v. Murray, 72 Ill. 128, 2350
v. Mustard, 34 Ind. 50, 1734
v. Neubacher, 16 Ind. App. 21, 1660, 1686
v. Newcastle, 43 Ind. App. 467, 1442, 1487
v. Newson, 54 Ind. 121, 47, 1318, 1355
v. O'Reily, 38 Ind. 140, 1405, 1410
v. Ott, 11 Ind. App. 564, 1858
v. Paramore, 31 Ind. 143, 1745, 1748, 1753, 1756, 1759, 1766, 1767
v. Parker, 29 Ind. 471, 788, 1697
v. Petty, 25 Ind. 413, 1703, 1704
v. Peyton, 76 Ill. 340, 1722
v. Pitzer, 109 Ind. 179, 529, 1793, 1798, 2068, 2487, 2807
v. Pugh, 85 Ind. 279, 1334
v. Rayl, 69 Ind. 424, 462, 1152, 1155, 1158, 1224
v. Remmy, 13 Ind. 518, 2143, 2169, 2704, 2705
v. Reynolds, 116 Ind. 356, 462, 1158, 1175
v. Rinard, 46 Ind. 293, 2381, 2425, 2430
v. Risley, 50 Ind. 60, 749
v. Robinson, 157 Ind. 414, 2865
v. Ross, 47 Ind. 25, 1176
v. Rutherford, 29 Ind. 82, 2481
v. Sands, 133 Ind. 433, 588
v. Shimer, 17 Ind. 295, 1703, 1708, 1716, 1725
v. Smith, 78 Ill. 112, 1656
v. Smith, 52 Ind. 428, 1581
v. Smythe, 45 Ind. 322, 1342, 1344
v. Solomon, 23 Ind. 534, 1701
v. Stables, 62 Ill. 313, 2859
v. State, 37 Ind. 489, 737, 823, 840, 852, 1431, 1442, 1574
v. State, 105 Ind. 37, 79, 596, 958, 1305
v. Stephens, 28 Ind. 429, 1731, 2698
v. Stout, 53 Ind. 143, 2064
v. Strain, 81 Ill. 504, 2187, 2224, 2333, 2344, 2351
v. Thomas, 84 Ind. 194, 1730
v. Townsend, 10 Ind. 38, 788, 1705
v. Toy, 91 Ill. 474, 1836, 1864, 1875
v. Truitt, 24 Ind. 162, 1716
v. Vance, 96 U. S. 450, 35, 39
v. Warner, 35 Ind. 516, 1710
v. Watson, 114 Ind. 20, 1827, 1849, 1857

Indianapolis, &c., R. Co. v. Wilson, 134 Ind. 95, 1661, 2691
v. Wright, 13 Ind. 213, 1725
Indianapolis, &c., St. R. Co. v. Citizens' St. R. Co., 127 Ind. 369, 389, 1217, 1433
Indianapolis, &c., Trac. Co. v. Arlington, 47 Ind. App. 657, 1178
v. Dunn, 37 Ind. App. 248, 1512
v. Hardwick (Ind. App.), 123 N. E. 249, 2495
v. Kane, 169 Ind. 25, 1950
v. Larrabee, 168 Ind. 237, 1254, 1256, 1512
v. Lockman, 49 Ind. App. 143, 2488
v. Matthews, 177 Ind. 88, 1834
v. Ramer, 37 Ind. App. 264, 1512
v. Romans, 40 Ind. App. 184, 1870
v. Smith, 42 Ind. App. 605, 1513, 1716
Indianapolis, &c., Transit Co. v. Andis, 33 Ind. App. 625, 7, 1503, 1522, 1870, 1874, 1925, 1929, 2388
v. Foreman, 162 Ind. 85, 1854, 1870, 1950
v. Reeder, 42 Ind. App. 520, 2851, 2865
Indianapolis &c., Co. v. Boyle, 18 Ind. App. 169, 1845
v. Brower, 12 Ind. 374, 1360
v. Croly, 55 Ind. App., 543, 2851
v. Dolby, 47 Ind. App. 406, 1538
v. Harter, 38 Ind. 557, 1695, 1725
v. Herkimer, 46 Ind. 142, 24, 120, 200
v. Kercheval, 16 Ind. 84, 777, 1431, 1464, 1696, 1697
v. Reed, 52 Ind. 357, 1310
v. St. Louis, &c., R. Co., 26 Fed. 140, 327
Indianola v. Gulf, Western, &c., R. Co., 56 Tex. 594, 1425, 1457
Indianola R. Co. v. Fryer, 56 Tex. 609, 374, 389
Industrial Com. v. Aetna L. Ins. Co., 64 Colo. 480, 2027
Industrial, &c., Co. v. Electrical, &c., Co., 58 Fed. 732, 1414
Industrial, &c., Trust v. Todd, 93 App. Div. (N. Y.) 263, 611
Ingalls v. Adams Express Co., 44 Minn. 128, 1794
v. Bills, 9 Metc. (Mass.) 1, 2395, 2396, 2399, 2707
v. Cole, 47 Maine 530, 211
v. Morgan, 10 N. Y. 178, 264
Inge v. Birmingham, &c., R. Co., 3 DeG. McN. & G. 658, 1155, 1350
v. Police Jury, 14 La. Ann. 117, 1272, 1301
Ingerman v. Grand Trunk Ry. (N. H.), 106 Atl. 488, 2384
v. Moore, 90 Cal. 410, 1897
Ingersoll v. Nassau, &c., R. Co., 157 N. Y. 453, 70, 1459, 1496
v. Skinner, 1 Den. (N. Y.) 540, 846
v. Stockbridge, &c., R. Co., 8 Allen (Mass.), 438, 1747, 1759, 1761, 2380

[*References are to Sections—Vol. I,* §§ 1-706; *Vol. II,* §§ 710-1377; *Vol. III,* §§ 1380-1815; *Vol. IV,* §§ 1820-2375; *Vol. V,* §§ 2380-2902.]

Ingersoll v. Van Bokkelin, 7 Cow. (N. Y.) 670, 2725
Ingledew v. Northern R. Co., 7 Gray (Mass.) 86, 2750
Inglehart v. Bierce, 36 Ill. 133, 651, 653
Inglewood v. Kew, 21 Cal. App. 611, 1036
Ingraham v. Chicago, &c., R. Co., 34 Iowa 249, 1425
v. Pullman Co., 190 Mass. 33, 2456, 2846, 2849
v. Terry, 11 Humph. (Tenn.) 572, 704
Ingram-Dekle Lumber Co. v. Geiger, 71 Fla. 390, 1
Ingwersen v. Edgecombe, 42 Nebr. 740, 696
v. St. Louis R. Co., 116 Mo. App. 139, 2144
Inhabitants v. Port Reading, &c., R. Co., 49 N. J. Eq. 11, 1573, 1567
Inhabitants of Brunswick, Appellants, 37 Maine 446, 1342
Inhabitants of Greenwich v. Easton, &c., R. Co., 26 N. J. Eq. 217, 1447
Inhabitants of Harmony v. Truman, 212 Fed. 4, 1056, 1096, 1100
Inhabitants of Norton v. Hodges, 100 Mass. 241, 169
Inhabitants of Phillipsburg v. Board of Utility, 85 N. J. L. 141, 1464
Inhabitants of Plantation v. Hall, 61 Maine 517, 2164, 2167
Inhabitants of Springfield v. Miller, 12 Mass. 415, 22
Inland Steel Co. v. Yedinak, 172 Ind. 423, 1883, 2015
Inman v. Elberton, &c., R. Co., 90 Ga. 663, 1748, 1766, 1767, 1768
v. St. Louis, &c., R. Co., 14 Tex. Civ. App. 39, 2749
v. Seaboard, &c., R. Co., 159 Fed. 960, 2260, 2702, 2736, 2759
v. South Carolina, &c., R. Co., 129 U. S. 128, 2252, 2267, 2276, 2465
Inman Steamship Co., v. Tinker, 94 U. S. 238; 916, 2546
Inman, &c., Co. v. Seaboard, &c., R. Co., 159 Fed. 960, 2256
Innerarity v. Bank, 139 Mass. 332, 264, 309
Innis v. Cedar Rapids, &c., R. Co., 76 Iowa 165, 729
Inslee v. Lane, 57 N. H. 454, 2321
Insley v. Shephard, 31 Fed. 869, 1137
Instone v. Frankfort Bridge Co., 2 Bibb, (Ky.) 576, 172, 173
Insurance Co. v. Boon, 95 U. S. 117, 2202
v. Brame, 95 U. S. 754, 2045
v. Bruce, 105 U. S. 328, 1098, 1099
v. Easton, 73 Tex. 167, 2267
v. Lake Erie, &c., R. Co., 152 Ind. 333, 2252, 2262, 2266, 2267
v. Railroad Co., 104 U. S. 146, 2162, 2181, 2183, 2184, 2200
Insurance Co. v. St. Louis, &c., R. Co., 3 McCr. (U. S.) 233, 2227
v. Southern Pac. Co., 72 Fed. 285, 2364
v. Transportation Co., 12 Wall. (U. S.) 194, 2202
v. Wisconsin Cent. R. Co., 134 Fed. 794, 2713
Insurance Co. of North America v. Delaware Mutual Safety Ins. Co., 91 Tenn. 755, 2261
Inter Mountain Pub. Co. v. Jack, 5 Mont. 568, 120
Intercontinental Rubber Co. v. Boston, &c., R. Co., 245 Fed. 122, 634
Interior, &c., Constr. Co. v. Gibney, 160 U. S. 217, 720
International Agricultural Co. v. Southern R. Co., 188 Ala. 354, 2287
International Coal Co. v. Cape Breton County, 22 Can. S. C. 305, 1
International Contract Co., In re, L. R. 6 Ch. App. 525, 320
International Paper Co. v. Massachusetts, 246 U. S. 135, 916, 920
v. New York Cent. R. Co., 100 Misc. (N. Y.) 683, 2202
International R. Co. v. Best, 93 Tex. 344, 2419
v. Harder, 36 Tex. Civ. App. 151, 2470
v. Public Service Com., 226 N. Y. 474, 2599
v. Rann, 224 N. Y. 83, 2599
International Seal Co. v. Beyer, 33 App. (D. C.) 172, 723
International Trust Co. v. Decker, 152 Fed. 78, 675
International Watch Co. v. Delaware, &c., R. Co., 80 N. J. L. 553, 2115
International, &c., Assn. v. Walker, 83 Mich. 386, 120, 129
v. Walker, 88 Mich. 62, 134, 139
v. Walker, 97 Mich. 159, 130
International, &c., R. Co., v. Addison (Tex.), 93 S. W. 1081, 2470
v. Anchonda, 33 Tex. Civ. App. 24, 2859, 2892
v. Anderson, 82 Tex. 516, 1793
v. Anderson, 3 Tex. Civ. App. 8, 2269
v. Anderson County, 246 U. S. 424, 2550
v. Anthony, 24 Tex. Civ. App. 9, 2882
v. Arias, 10 Tex. Civ. App. 190, 1849, 1862
v. Armstrong, 4 Tex. Civ. App. 146, 2497, 2816
v. Benitos, 59 Tex. 326, 1315, 1350
v. Bergman (Tex. Civ. App.), 64 S. W. 999, 2205, 2741
v. Bibolet, 24 Tex. Civ. App. 4, 2882
v. Bingham, 40 Tex. Civ. App. 469, 2180, 2183

[*References are to Sections—Vol. I,* §§ 1-706; *Vol. II,* §§ 710-1377; *Vol. III,* §§ 1380-1815; *Vol. IV,* §§ 1820-2375; *Vol. V,* §§ 2380-2902.]

International, &c., R. Co. v. Boles (Tex. Civ. App.), 161 S. W. 914, 951
v. Bost, 2 Wills. Civ. Ct. App. (Tex.) 334, 1157
v. Boykins, 99 Tex. 259, 2699
v. Bradt, 57 Tex. Civ. App. 82, 655
v. Brandon, 37 Tex. Civ. App. 371, 2856
v. Brazzil, 78 Tex. 314, 2066
v. Bremond, 53 Tex. 96, 374, 378, 431
v. Brooks (Tex.), 54 S. W. 1056, 1789, 1790, 1813
v. Campbell, 1 Tex. Civ. App. 509, 2866
v. Carr (Tex. Civ. App.), 91 S. W. 858, 1719
v. Clark, 96 Tex. 349, 2842
v. Cock, 68 Tex. 713, 258, 2391, 2394, 2396, 2480, 2499
v. Cocke, 64 Tex. 151, 1695, 1709, 1734
v. Cooper, 88 Tex. 607, 2392
v. Culpepper, 19 Tex. Civ. App. 182, 1861
v. Doolan, 56 Tex. Civ. App. 503, 2406
v. Douglas, 7 Tex. Civ. App. 554, 1673
v. Downing, 16 Tex. Civ. App. 643, 2476, 2790, 2892
v. Draught (Tex. Civ. App.), 100 S. W. 1011, 2241
v. Duncan, 55 Tex. Civ. App. 440, 2410, 2846
v. Dunham, 68 Tex. 231, 534, 1709, 1710, 2380
v. Eason (Tex.), 35 S. W. 208, 1671
v. Eckford, 71 Tex. 274, 493, 595, 2897
v. Edwards (Tex.), 91 S. App. 643, 2476, 2790, 2892
v. Elder, 44 Tex. Civ. App. 605, 759
v. Folliard, 66 Tex. 603, 2512, 2516
v. Foltz, 3 Tex. Civ. App. 644, 2190, 2522
v. Garcia, 70 Tex. 207, 2844
v. Garcia, 75 Tex. 583, 1668, 2900
v. Gilbert, 64 Tex. 536, 2388
v. Glover (Tex. Civ. App.), 88 S. W. 515, 1646
v. Goldstein, 2 Tex. App. (Civ. Cas.) 206, 2383
v. Goswick, 98 Tex. 477, 2850
v. Gourley, 21 Tex. Civ. App. 579, 2880
v. Haddox, 36 Tex. Civ. App. 385, 2853
v. Hall, 12 Tex. Civ. App. 11, 1721
v. Hall (Tex. Civ. App.), 25 S. W. 52, 1785, 1809
v. Halloren, 53 Tex. 46, 2396
v. Hanna (Tex. Civ. App.), 58 S. W. 548, 2387
v. Harpres, 3 Tex. Civ. App. 20, 2233
v. Harves (Tex. Civ. App.), 54 S. W. 325, 1836
v. Henderson (Tex. Civ. App.), 82 S. W. 1065, 2866
International, &c., R. Co. v. Hester, 64 Tex. 401, 1862
v. Hoyle, 149 Fed. 180, 759
v. Hubbs, 37 Tex. Civ. App. 77, 2897
v. Hugen, 45 Tex. Civ. App. 326, 2489
v. Hynes, 3 Tex. Civ. App. 20, 2235, 2349
v. Ing, 29 Tex. Civ. App. 398, 2423, 2426, 2819
v. Irvine, 64 Tex. 529, 2476, 2790
v. Ives, 31 Tex. Civ. App. 272, 2827
v. Jackson, 25 Tex. Civ. App. 619, 2830
v. Jacobs, 37 Tex. Civ. App. 390, 2829
v. Jones (Tex. Civ. App.) 175 S. W. 488, 2897
v. Jordan (Tex.), 10 Am. & Eng. R. Cas. 301, 1580
v. Kernan, 78 Tex. 294, 1838
v. Kindred, 57 Tex. 491, 2048
v. Klaus, 64 Tex. 293, 1233
v. Kuehn, 70 Tex. 582, 595, 2064
v. Leak, 64 Tex. 654, 2866
v. Lee (Tex.), 34 S. W. 160, 1788, 1797
v. Lewis (Tex. Civ. App.), 23 S. W. 323, 254, 2235, 2347
v. Locke (Tex. Civ. App.), 67 S. W. 1082, 2855, 2858
v. McDonald, 75 Tex. 41, 2844
v. McIver (Tex. Civ. App.), 40 S. W. 438, 1753
v. McRae, 82 Tex. 614, 2346
v. Miller, 9 Tex. Civ. App. 104, 1805, 2408, 2490
v. Mills, 34 Tex. Civ. App. 127, 2880
v. Mitchell (Tex. Civ. App.), 60 S. W. 996, 2858
v. Moody, 71 Tex. 614, 494, 537, 2264
v. Moynahan, 33 Tex. Civ. App. 302, 1861
v. Munn (Tex. Civ. App.), 102 S. W. 442, 2900
v. Neff, 87 Tex. 303, 2901
v. Neira (Tex. Civ. App.), 28 S. W. 95, 1785, 1794
v. Nicholson, 61 Tex. 550, 2748
v. Nowaski, 48 Tex. Civ. App. 144, 2342
v. Owens, 58 Tex. Civ. App. 177, 1859
v. Parish, 18 Tex. Civ. App. 130, 2330
v. Pevey, 30 Tex. Civ. App. 460, 2406
v. Phillips, 63 Tex. 590, 2525
v. Ploeger (Tex. Civ. App.), 96 S. W. 56, 1795
v. Pool, 24 Tex. Civ. App. 575, 2343, 2344
v. Prince, 77 Tex. 560, 247, 258, 1905, 2308, 2480
v. Railroad Comrs. (Tex.), 89 S. W. 961, 1382
v. Reeves, 35 Tex. Civ. App. 162, 2856
v. Rhoades, 21 Tex. Civ. App. 459, 2858
v. Rhoden (Tex. Civ. App.), 177 S. W. 984, 2782

[*References are to Sections—Vol. I,* §§ 1-706; *Vol. II,* §§ 710-1377; *Vol. III,* §§ 1380-1815; *Vol. IV,* §§ 1820-2375; *Vol. V,* §§ 2380-2902.]

International, &c., R. Co. v. Ritchie (Tex. Civ. App.), 26 S. W. 840, 2349
v. Robertson (Tex. Civ. App.), 27 S. W. 564, 1673
v. Russell, 48 Tex. Civ. App. 155, 1716
v. Ryan, 82 Tex. 565, 1870, 1913, 2388
v. Sampson (Tex. Civ. App.), 64 S. W. 692, 2863, 2871
v. Schram (Tex.), 138 S. W. 195, 1709
v. Searight, 8 Tex. Civ. App. 593, 1757
v. Sein, 11 Tex. Civ. App. 386, 1687
v. Shands (Tex. Civ. App.), 93 S. W. 1105, 2140
v. Sipole (Tex. Civ. App.), 29 S. W. 686, 1873
v. Smith, 62 Tex. 252, 1796, 1811
v. Smith (Tex.), 1 S. W. 565, 2888
v. Smith (Tex.), 14 S. W. 642, 255
v. Smith, 1 Wills. Civ. Ct. App. (Tex.) 484, 2334
v. State, 75 Tex. 356, 703, 705
v. Startz, 37 Tex. Civ. App. 51, 2772
v. Startz, 42 Tex. Civ. App. 85, 2782
v. Startz (Tex. Civ. App.), 33 S. W. 575, 2345, 2749
v. Still, 40 Tex. Civ. App. 22, 1926
v. Tabor, 12 Tex. Civ. App. 283, 1789
v. Thornton, 3 Tex. Civ. App. 197, 537, 539
v. Timmermann, 61 Tex. 660, 1757, 1764, 1766
v. Tisdale, 74 Tex. 8, 2164, 2165, 2167, 2170, 2184, 2187, 2207
v. True, 23 Tex. Civ. App. 523, 345
v. Underwood, 62 Tex. 21, 2274
v. Underwood, 64 Tex. 463, 2882
v. Underwood, 67 Tex. 589, 493, 2790, 2791
v. Vandeventer, 48 Tex. Civ. App. 366, 2264
v. Villareal, 36 Tex. Civ. App. 532, 1863, 2880
v. Walker (Tex. Civ. App.), 97 S. W. 1081, 1389
v. Welbourne (Tex. Civ. App.), 113 S. W. 780, 2223
v. Welch, 86 Tex. 203, 2400
v. Welsh (Tex.), 24 S. W. 854, 2477
v. Wentworth, 87 Tex. 311, 8 Tex. Civ. App. 5, 2169
v. Wilkes, 68 Tex. 617, 2417, 2486
v. Williams, 82 Tex. 342, 1831
v. Williams, 20 Tex. Civ. App. 587, 2478, 2881
v. Wright, 2 Tex. Civ. App. 198, 2332
v. Young (Tex.), 28 S. W. 819, 2223
v. Young (Tex.), 72 S. W. 68, 2754, 2769, 2780

International, &c., R. Co. v. Zapp (Tex. Civ. App.), 49 S. W. 673, 2851, 2880
International, &c., Co. v. Anderson Co., 59 Tex. 654, 5, 380
v. Brice, 100 Tex. 203, 1883
v. Chicago, &c., R. Co., 186 Iowa 86, 1767
v. Dawson, 62 Tex. 260, 441
v. Grand Trunk R. Co., 81 Maine 92, 2200, 2217, 2366
v. Lindstrom, 123 Fed. 475, 2061
v. Ragsdale, 67 Tex. 24, 253
Interstate Coal Co. v. Baxavenie, 144 Ky. 172, 1408
Interstate Commerce Commission, Re, 53 Fed. 476, 796
Interstate Com. Com. v. Alabama, &c., R. Co., 69 Fed. 227, 2557, 2565
v. Alabama, &c., R. Co., 74 Fed. 715, 2551, 2557, 2559, 2562, 2567, 2586
v. Alabama, &c., R. Co., 168 U. S. 144, 813, 2557, 2559, 2562, 2565, 2586, 2596
v. Atchison, &c., R. Co., 50 Fed. 295, 2557, 2565
v. Atchison, &c., R. Co., 149 U. S. 264, 2551
v. Atchison, &c., R. Co., 234 U. S. 294, 2287, 2368, 2560, 2598
v. Baird, 194 U. S. 25, 820, 2575
v. Baltimore, &c., R. Co., 43 Fed. 37, 2216, 2542, 2573, 2595, 2596
v. Baltimore, &c., R. Co., 145 U. S. 263, 2425, 2541, 2551, 2557, 2560, 2568, 2569, 2573, 2586, 2596
v. Baltimore, &c., R. Co., 225 U. S. 326, 2557, 2559, 2575
v. Bellaire, &c., R. Co., 77 Fed. 942, 2553
v. Brimson, 154 U. S. 447, 795, 796, 797, 2551, 2575
v. Chicago, &c., R. Co., 141 Fed. 1003, 2557, 2575, 2595, 2596, 2597
v. Chicago, &c., R. Co., 186 U. S. 320, 2344, 2368
v. Chicago, &c., Ry. Co., 209 U. S. 108, 2557, 2559, 2561, 2569, 2586, 2587
v. Chicago, &c., R. Co., 218 U. S. 88, 2541, 2551, 2565, 2567
v. Cincinnati, &c., Co., 64 Fed. 981, 796, 797
v. Cincinnati, &c., R., 56 Fed. 925, 2542, 2557, 2565
v. Cincinnati, &c., R. Co., 4 I. C. C. 332, 2565
v. Cincinnati, &c., R. Co., 4 I. C. C. 582, 812
v. Cincinnati, &c., R. Co., 167 U. S. 479, 796, 813, 2551
v. Clyde, &c., Co., 181 U. S. 29, 2565
v. Delaware, &c., R. Co., 64 Fed. 723, 2551
v. Delaware, &c., R. Co., 216 U. S. 531, 2560
v. Delaware, &c., R. Co., 220 U. S. 235, 2552, 2557, 2560

[*References are to Sections—Vol. I,* §§ 1-706; *Vol. II,* §§ 710-1377; *Vol. III,* §§ 1380-1815; *Vol. IV,* §§ 1820-2375; *Vol. V,* §§ 2380-2902.]

Interstate Com. Com. v. Detroit, &c., R. Co., 57 Fed. 1005, 2551, 2560, 2565, 2567
v. Detroit, &c., R. Co., 167 U. S. 633, 2596, 2598
v. Diffenbaugh, 222 U. S. 42, 2557, 2560, 2570
v. East Tenn., &c., R. Co., 85 Fed. 107, 2542, 2557, 2565
v. Goodrich Transp. Co., 224 U. S. 194, 2536
v. Humboldt S. S. Co., 224 U. S. 474, 2551, 2569
v. Illinois Cent. Ry. Co., 215 U. S. 452, 2551
v. Indianapolis, &c., Co., 99 Fed. 472, 2569
v. Lake Shore, &c., R. Co., 134 Fed. 942, 2561
v. Lehigh Valley R. Co., 49 Fed. 177, 734
v. Lehigh, &c., R. Co., 74 Fed. 784, 2551, 2559, 2586
v. Louisville, &c., R. Co., 73 Fed. 409, 2542, 2551, 2552, 2557, 2559, 2565
v. Louisville, &c., R. Co., 118 Fed. 613, 815, 2362, 2542, 2553, 2565, 2586, 2587, 2592, 2595, 2596
v. Louisville, &c., R. Co., 190 U. S. 273, 2557, 2565, 2567, 2596
v. Louisville, &c., R. Co., 227 U. S. 88, 815, 820, 2551
v. Nashville, &c., R., 120 Fed. 934, 2565
v. Northeastern, &c., R. Co., 74 Fed. 70, 2551
v. Northern Pac. R. Co., 216 U. S. 608, 2564
v. Southern Chicago, &c., R. Co., 218 U. S. 88, 2587
v. Southern Pac. Co., 123 Fed. 597, 132 Fed. 829, 2556
v. Southern R. Co., 122 Fed. 800, 2565
v. Stickney, 215 U. S. 98, 819
v. Texas, &c., R. Co., 52 Fed. 187, 2559, 2575
v. Texas, &c., R. Co., 57 Fed. 948, 2551
v. Union Pac. Ry. Co., 222 U. S. 541, 815, 829, 2488, 2551, 2586, 2596
v. United States, 224 U. S. 474, 2598
v. Western, &c., R. Co., 82 Fed. 192, 798
v. Western, &c., R. Co., 88 Fed. 186, 2557, 2565, 2595
v. Western, &c., R. Co., 93 Fed. 83, 2557, 2565
Interstate Consolidated R. Co. v. Massachusetts, 207 U. S. 79, 815, 2592, 2595
Interstate Hotel Co. v. Woodward, &c., Co., 103 Mo. App. 198, 428
Interstate Stockyards Co. v. Indianapolis, &c., R. Co., 99 Fed. 472, 812, 2560
Interstate, &c., R. Co. v. Fox, 41 Kans. 715, 1786, 1821
Interurban R. Co. v. Hancock, 75 Ohio St. 88, 1519, 2481
Interurban R., &c., Co. v. Cincinnati, 75 Ohio St. 196, 1519, 1520
Intoxicating Liquor Cases, 25 Kans. 751, 1469
Investigation of Alleged Unreasonable Rates on Meats, 22 I. C. C. 160, 2571
Investment Co. v. Eldridge, 2 Pa. Dist. 394, 197
v. Ohio, &c., R. Co., 36 Fed. 48, 677, 679, 680
Investment Registry Co. v. Chicago, &c., Elec. R. Co., 206 Fed. 488, 612
v. Chicago, &c., R. Co., 212 Fed. 594, 590, 608
Iola v. Merriman, 46 Kans. 49, 1022, 1086
Iola Elec. R. Co. v. Jackson, 70 Kans. 791, 1513, 1708, 1712, 1715
Ionic, The, 5 Blatchf. (U. S.) 538, 2506
Ionnone v. New York, &c., R. Co., 21 R. I. 452, 1870
Iowa v. Chicago, &c., R. Co., 33 Fed. 391, 753, 2550
v. Chicago, &c., R. Co., 37 Fed. 497, 746
Iowa Drug Co. v. Soriers, 139 Iowa 72, 308
Iowa Gold Mining Co. v. Diefenthaler, 32 Colo. 391, 2801
Iowa Lumber Co. v. Foster, 49 Iowa 25, 110
Iowa R., &c., Co. v. Jones Auto Co., 182 Iowa 982, 1483
Iowa, &c., Co., In re, 3 McCrary (U. S.) 310, 746
Iowa, &c., Co. v. Bliss, 144 Fed. 446, 759
v. Carroll County, 39 Iowa 151, 904
v. Perkins, 28 Iowa 281, 126, 155
v. Schenck, 56 Iowa 628, 1039
Irby v. Wilde, 150 Ala. 402, 2840
Ireland v. Atchison, &c., R. Co., 79 Mo. 572, 1420
v. Cincinnati, &c., R. Co., 79 Mich. 163, 1748, 1767, 1768, 1769
v. Clark, 109 Maine 239, 1407
v. Globe Milling Co., 21 R. I. 9, 222
v. Globe Milling, &c., Co., 19 R. I. 180, 220
v. Mobile, &c., R. Co., 20 Ky. L. 1586, 2167, 2168
Irish v. Burlington, &c., R. Co., 44 Iowa 380, 1178, 1312, 1350, 1352
v. Milwaukee, &c., Co., 19 Minn. 376, 2124, 2164, 2181, 2188
v. Northern, &c., R. Co., 4 Wash. 48, 2497
Irminger v. Wabash R. Co. (Mo. App.), 203 S. W. 660, 1393
Iron Mountain R. Co. v. Memphis, 96 Fed. 131, 755
Iron Mountain, &c., R. Co. v. Stansell, 43 Ark. 275, 1405
Iron R. Co. v. Fink, 41 Ohio St. 321, 107, 113, 177
v. Ironton, 19 Ohio St. 299, 455, 1210
v. Mowery, 36 Ohio St. 418, 1669, 2472, 2483, 2495

[*References are to Sections—Vol. I,* §§ 1-706; *Vol. II,* §§ 710-1377; *Vol. III,* §§ 1380-1815; *Vol. IV,* §§ 1820-2375; *Vol. V,* §§ 2380-2902.]

Iron Silver Min. Co. v. Cowie, 31 Colo. 450, 79
Iron, &c., Co., Re, 19 Ont. 113, 615
Ironstone Ditch Co. v. Equitable Securities Co., 52 Colo. 268, 113
Iroquois Furnace Co. v. McCrea, 191 Ill. 340, 2833
Iroquois, &c., Co. v. DeLaney, &c., Co., 205 U. S. 354, 2553
Irrigation Co. v. Klein, 63 Kans. 484, 1193
Irvin v. Missouri, &c., R. Co., 81 Kans. 644, 2472
v. Nashville, &c., R. Co., 92 Ill. 103, 2184
v. Southern R. Co., 164 N. Car. 5, 1978
Irvine v. Chicago, &c., Coal Co., 200 Fed. 953, 110
v. Delaware, &c., R. Co., 184 Fed. 664, 2498
v. Flint, &c., R. Co., 89 Mich. 416, 1858, 1866
v. New York Edison Co., 207 N. Y. 425, 383
Irving v. Houston, 4 Paton Scotch H. L. 521, 353
v. Pullman P. C. Co., 84 N. Y. S. 248, 2458
v. Texas, &c., Ry. Co. (Tex. Civ. App.), 164 S. W. 910, 1725
Irwin v. Alley, 158 Mass. 249, 1951, 2057
v. Bailey, 8 Biss. (U. S.) 523, 328
v. J. K. Lumber Co., 102 Wash. 99, 1352
v. Louisville, &c., R. Co., 161 Ala. 489, 2399, 2407, 2491
v. Lowe, 89 Ind. 540, 1044, 1046, 1090
v. McKechnie, 58 Minn. 145, 656
v. Ontario, 3 Fed. 49, 1097
v. Turnpike Co., 2 Pen. & W. (Pa.) 466, 26
Irwin Creek, &c., Co. v. Taylor, 51 N. Y. 969, 120
Irzo v. Perkins, 10 Fed. 779, 2361
Isaacs v. Southern Pac. R. Co., 49 Fed. 797, 1674
v. Third Ave. R. Co., 47 N. Y. 122, 2489
Isaacson v. New York, &c., R. Co., 94 N. Y. 278, 2169, 2508, 2518, 2521, 2522, 2526, 2698
Isabel v. Hannibal, &c., R. Co., 60 Mo. 475, 1645, 1705, 1791, 1796, 1801, 1826
Isackson v. Duluth St. R. Co., 75 Minn. 27, 1526, 2822
Isbell v. Brinkman, 70 Ind. 118, 249
v. New York, &c., Railroad Co., 25 Conn. 556, 306
v. New York, &c., R. Co., 27 Conn. 393, 1695, 1725, 1791
Isham v. Buckingham, 49 N. Y. 216, 113
v. Greenham, 1 Handy 357, 2373
Isherwood v. Whitmore, 11 M. & W. 347, 2301
Island City Bank v. Sachtleben, 67 Tex. 420, 603
Island Coal Co. v. Risher, 13 Ind. App. 98, 2699
Island, &c., Coasting Co. v. Tolson, 139 U. S. 551, 1671
Isle v. Aetna Indemnity Co., 55 Wash. 487, 1401
Isley v. Attica (Ind.), 109 N. E. 918, 1323
Ismay v. Williamson, 42 Ir. L. T. 213, 2031
Ismeale, The, 14 Fed. 491, 22 Fed. 559, 2140
Isola v. Webber, 13 Misc. (N. Y.) 97, 2046
Isom v. Mississippi, &c., R. Co., 36 Miss. 300, 1244, 1245, 1249, 1250, 1360
Israel v. Jewett, 29 Iowa 475, 1250
Ivanhoe v. Enterprise, 29 Ore. 245, 956
Ivens v. Cincinnati, &c., R. Co., 103 Ind. 27, 1647, 2695, 2708
Iverson v. McDonnell, 36 Wash. 73, 2848
Ives v. Smith, 55 Hun (N. Y.) 606, 2556
v. Smith, 3 N. Y. 645, 421
v. South Buffalo R. Co., 201 N. Y. 271, 2022
v. Welden, 114 Iowa 476, 1801
v. Wisconsin Cent. R. Co., 128 Wis. 357, 1849, 1851, 1862
Ivey v. Ivey (1912), 2 K. B. 118, 2036
Izard, Ex parte, L. R. 23 Ch. Div. 75, 668
Izlar v. Railroad Co., 57 S. Car. 332, 2388

J

Jachetta v. San Pedro, &c., R. Co., 36 Utah 470, 1905
Jack v. Mutual, &c., Assn., 113 Fed. 49, 2699
v. Williams, 113 Fed. 823, 2, 1383
Jackman v. Arlington, 137 Mass. 277, 1389
Jacks v. Helena, 41 Ark. 213, 1046
Jackson v. Alabama, &c., R. Co., 76 Miss. 703, 2487
v. Allen, 132 U. S. 27, 756
v. American Tel. Co., 139 N. Car. 347, 1805
v. Ayden Lumber Co., 158 N. Car. 317, 1935
v. Bank, 9 Leigh (Va.) 240, 711
v. Betts, 9 Cow. (N. Y.) 208, 2232
v. Blodgett, 5 Cow. (N. Y.) 202, 580
v. Chicago, &c., R. Co., 178 Fed. 432, 1850
v. Chicago, &c., R. Co., 210 Fed. 495, 1965
v. Chicago, &c., R. Co., 31 Iowa 176, 1745, 1748, 1769
v. Chicago, &c., R. Co., 36 Iowa 451, 1722
v. Cleveland, 19 Wis. 400, 1402
v. Cory, 8 Johns. (N. Y.) 385, 470
v. Crilly, 16 Colo. 103, 2062, 2477, 2481
v. Detroit, &c., R. Co., 161 Mich. 163, 1900
v. Dines, 13 Colo. 90, 968, 1356

[*References are to Sections—Vol. I,* §§ 1-706; *Vol. II,* §§ 710-1377; *Vol. III,* §§ 1380-1815; *Vol. IV,* §§ 1820-2375; *Vol. V,* §§ 2380-2902.]

Jackson v. Erie R. Co., 86 N. J. L. 550, 2033, 2038
v. Galveston, &c., R. Co., 90 Tex. 372, 2696
v. Georgia, &c., R. Co., 132 Ga. 127, 1821
v. Gould, 74 Maine 564, 746
v. Grand Ave. R. Co., 118 Mo. 199, 229, 1543
v. Hampden, 16 Maine 184, 303
v. Hathaway, 15 Johns. (N. Y.) 447, 1435
v. Hill & Co., L. R. 13 Q. B. Div. 618, 1935
v. Industrial Com., 280 Ill. 526, 2835
v. Kansas City, &c., R. Co., 31 Kans. 761, 1854
v. Kiel, 13 Colo. 378, 1436
v. Lahee, 114 Ill. 287, 656
v. Ludeling, 21 Wall. (U. S.) 616, 316, 579, 607, 615, 632
v. McInnis, 33 Ore. 529, 698
v. McLean, 36 Fed. 213, 2556
v. Missouri Pac. R. Co., 104 Mo. 448, 1851, 1866, 2490
v. Missouri, &c., R. Co. (Tex. Civ. App.), 78 S. W. 724, 1772
v. Mobile, &c., R. Co., 89 Miss. 32, 1659, 1661
v. Mutual L. Ins. Co., 3 Woods (U. S.) 413, 756
v. Natchez, &c., R. Co. Co., 114 La. Ann. 981, 2398, 2399, 2478
v. New York Central R. Co., 2 Thomp. & C. (N. Y.) 653, 313
v. Newark Plank-Road Co., 31 N. J. L. 277, 367
v. Nichol, 5 Bing. N. Cas. 508, 2373
v. Old Colony St. R. Co., 206 Mass. 477, 2489
v. Pittsburgh, &c., R. Co., 140 Ind. 241, 2045, 2865
v. Rutland, &c., R. Co., 25 Vt. 150, 730, 1222, 1249, 1645, 1695, 1703, 1704
v. Sacramento, &c., R. Co., 23 Cal. 268, 2212
v. St. Louis, &c., R. Co., 74 Mo. 526, 1734
v. St. Louis, &c., R. Co., 87 Mo. 422, 2047, 2057
v. St. Louis, &c., R. Co., 36 Mo. App. 170, 1730
v. Scotstoun Estate Co. (1911), Sc. Ct. Sess. 564, 2035
v. Second Ave. R. Co., 47 N. Y. 274, 2487
v. Shortridge, 29 Tex. 394, 136
v. Southern R. Co., 77 S. Car. 550, 535
v. Southwest Mo. R. Co. (Mo.), 189 S. W. 381, 1646
v. State, 88 Ga. 787, 849
v. Sumpter Val. R. Co., 50 Ore. 455, 1695, 1725
v. Traer, 64 Iowa 469, 105, 106, 128
v. Turquand, L. R. 4 H. L. 305, 146
v. Twenty-third St. R. Co., 88 N. Y. 520, 111
Jackson v. Vicksburg, &c., R. Co., 2 Woods (U. S.) 141, 550
v. Wheeling Term. R. Co., 65 W. Va. 415, 1841, 1900
v. Winn, 4 Littell (Ky.) 322, 1209
v. York, &c., R. Co., 48 Maine 147, 551
Jackson & Sharp Co. v. Philadelphia, &c., R. Co., 4 Del. Ch. 180, 1178
Jackson Co. v. Boylston, &c., Ins. Co., 139 Mass. 508, 2267
Jackson Consolidated Trac. Co. v. Jackson Circ. Judge, 155 Mich. 522, 379
Jackson County v. Nichols, 139 Ind. 611, 2699
Jackson Ins. Co. v. Cross, 9 Heisk. (Tenn.) 283, 300
Jackson Lumber Co. v. Cunningham, 141 Ala. 206, 1883
Jackson Works v. Hurlbut, 158 N. Y. 34, 2180
Jackson, &c., Ins. Co., In re, 4 Sanf. Ch. (N. Y.) 559, 60
Jackson, &c., R. Co. v. Davison, 65 Mich. 416, 968, 969, 976
v. Interstate, &c., Co., 24 Fed. 306, 49, 50, 1433, 1468, 1469, 1470
Jackson, &c., Co. v. Burlington, &c., R. Co., 29 Fed. 474, 609
v. Pearson, 60 Fed. 113, 752
Jacksonville Elec. Co. v. Adams, 50 Fla. 429, 1801
v. Bowden, 54 Fla. 461, 2067
v. Dillon, 67 Fla. 114, 2481
Jacksonville R. Co. v. Jacksonville, 114 Ill. 562, 950
v. Mitchell, 22 Fla. 77, 2506
Jacksonville St. R. Co. v. Chappell, 21 Fla. 175, 2697
Jacksonville, &c., R. Co. v. Adams, 28 Fla. 631, 1270, 1318
v. Adams, 29 Fla. 260, 1365
v. Adams, 33 Fla. 608, 1294
v. Caldwell, 21 Ill. 75, 1334
v. Cox, 91 Ill. 500, 1157, 1234
v. Galvin, 29 Fla. 636, 1866
v. Garrison, 30 Fla. 431, 1734
v. Harris, 33 Fla. 217, 1696, 1716
v. Hooper, 160 U. S. 514, 49, 52, 396, 407, 425, 454
v. Kidder, 21 Ill. 131, 1271, 1358
v. Lockwood, 33 Fla. 573, 1353
v. Louisville, &c., R. Co., 150 Ill. 480, 603
v. Louisville, &c., R. Co., 47 Ill. App. 414, 150 Ill. 480, 499
v. Peninsular Land, &c., Co., 27 Fla. 157, 1748, 1761, 1762, 1763, 1768, 1769, 2697
v. Prior, 34 Fla. 271, 785, 1736
v. Southworth, 32 Ill. App. 307, 2822
v. Thompson, 34 Fla. 346, 1436
v. Virden, 104 Ill. 339, 1007, 1079
v. Walsh, 106 Ill. 253, 1259, 1262, 1333
v. Wellman, 26 Fla. 344, 1729, 1731, 1734
v. Wilhite, 209 Ill. 84, 1337

[*References are to Sections—Vol. I,* §§ 1-706; *Vol. II,* §§ 710-1377; *Vol. III,* §§ 1380-1815; *Vol. IV,* §§ 1820-2375; *Vol. V,* §§ 2380-2902.]

Jacob v. Flint, &c., R. Co., 105 Mich. 450, 2472
Jacobs, In re, 98 N. Y. 98, 1926
Jacobs, Matter of, 98 N. Y. 98, 778
Jacobs v. Baltimore, &c., R. Co., 68 W. Va. 618, 1745
v. Central R. Co., 208 Pa. St. 535, 2508, 2526
v. Fuller, &c., Co., 67 Ohio St. 70, 1933
v. Kansas City, &c., Ry. Co., 134 La. 389, 1285, 1351
v. Louisville, &c., R. Co., 10 Bush (Ky.) 263, 2808, 2843
v. New York Cent. R. Co., 186 N. Y. 586, 1757, 1767
v. New York Cent., &c., R. Co., 107 App. Div. (N. Y.) 134, 1764
v. New York, &c., R. Co., 212 Mass. 96, 1799
v. Peterborough, &c., R. Co., 8 Cush. (Mass.) 223, 1155
v. Seattle, 100 Wash. 524, 1353
v. Tutt, 33 Fed. 412, 2200, 2508, 2522, 2524
v. West End St. R. Co., 178 Mass. 116, 2473
Jacobson v. Allen, 12 Fed. 454, 457, 212, 620
v. Dalles, &c., Nav. Co., 93 Fed. 975, 2693
v. Wisconsin, &c., R. Co., 71 Minn. 519, 803, 2568
Jacobus v. St. Paul, &c., R. Co., 20 Minn. 125, 2399, 2433, 2435, 2476, 2479, 2499
Jacoby v. Chicago, &c., R. Co., 165 Wis. 610, 1826
Jacowiez v. Delaware, &c., R. Co., 87 N. J. L. 273, 2037
Jacquelin v. Erie R. Co., 69 N. J. Eq. 432, 739, 1144
Jacques v. Bridgeport Horse R. Co., 41 Conn. 61, 2857
Jacquin v. Grand Ave. Cable Co., 57 Mo. App. 320, 1536
Jaeger v. Chicago, &c., R. Co., 75 Wis. 130, 1709
Jaffa v. Nassau Elec. R. Co., 131 App. Div. (N. Y.) 852, 1517
Jaffray v. Raab, 72 Iowa 335, 668
Jager v. Dey, 80 Iowa 23, 803, 1205
v. Doherty, 61 Ind. 528, 1003, 1065
Jamaica v. Long Island R. Co., 66 Hun (N. Y.) 631, 1574
James v. Canadian Pac. R. Co., 4 I. C. C. 274, 2565
v. Canadian, &c., R. Co., 5 I. C. C. 612, 2586
v. Central Trust Co., 98 Fed. 489, 755
v. Chicago, &c., R. Co., 81 Kans. 23, 2475
v. Cowing, 82 N. Y. 449, 615
v. East Tenn., &c., R. Co., 2 I. C. C. 609, 2559, 2565
v. East Tenn., &c., R. Co., 3 I. C. C. 225, 2565
v. Great Western R. Co., L. R. 2 C. P. 634, 1656
v. Greensboro, &c., Co., 47 Ind. 379, 24
v. Griffin, 1 M. & W. 20, 2316
v. James, 58 Ark. 157, 2205
James v. Milwaukee, 16 Wall. (U. S.) 159, 1012
v. Mardey, Carnor & Co., 109 L. T. (N. S.) 377, 2038
v. Oakland Tract. Co., 10 App. 785, 2402
v. Pontiac, &c., Co., 8 Mich. 91, 84, 596
v. Railroad Co., 6 Wall. (U. S.) 752, 607
v. Richmond, &c., R. Co., 92 Ala. 231, 2055, 2068
v. Woodruff, 2 Denio (N. Y.) 574, 703
James Clark Co. v. Colton, 91 Md. 195, 696
James Gray v. John Fraser, 21 How. (U. S.) 184, 771
James McMillin Printing Co. v. Pittsburgh, &c., R. Co., 216 Pa. 504, 1278
James Martin, The, 88 Fed. 649, 2360
James Music Co. v. Bridge, 134 Wis. 510, 2321
James Quirk Milling Co. v. Minneapolis, &c., R. Co., 98 Minn. 22, 1759, 1760
James River, &c., Co. v. Thompson, 3 Grat (Va.) 270, 1216
v. Turner, 9 Leigh (Va.) 313, 1250
James, &c., Co. v. Cincinnati, &c., R. Co., 3 I. C. S. 682, 2565, 2569
Jameson v. Androscoggin R. Co., 52 Maine 412, 1302
Jamestown v. Chicago, &c., R. 69 Wis. 648, 734, 737, 824, 1574
Jamieson v. Indiana, &c., Co., 128 Ind. 555, 569, 777, 781, 1085, 2714
v. New York, &c., R. Co., 162 N. Y. 630, 1763
Jamison v. Burlington, &c., R. Co., 69 Iowa 670, 1366, 1367, 1368
v. San Jose, &c., R. Co., 55 Cal. 593, 2472
v. Springfield, 53 Mo. 224, 1350
Jammison v. Gray, 29 Iowa 537, 1403
Janes v. Reynolds, 2 Tex. 250, 785, 1927
Janesville v. Carpenter, 77 Wis. 288 778
Janney v. Buell, 55 Ala. 408, 827, 2049
Janny v. Great Northern, &c., R. Co., 63 Minn. 380, 2392, 2707, 2810
Jansen v. Minneapolis, &c., R. Co., 112 Minn. 496, 2490, 2859
Janssen v. Great Northern R. Co., 109 Minn. 285, 1937
Jantzen v. Wabash, &c., R. Co., 83 Mo. 171, 1717
January v. Johnson, 3 Dill. (U. S.) 392, 1091
Jaquette v. Capital Trac. Co., 34 App. (D. C.) 41, 30, 1544
Jarden v. Philadelphia, &c., R. Co., 3 Whart. (Pa.) 502, 1352
Jardine v. Cornell, 50 N. J. L. 485, 1806, 2487, 2490
Jarmy v. Duluth St. R. Co., 55 Minn 271, 2490

[*References are to Sections—Vol. I,* §§ 1-706; *Vol. II,* §§ 710-1377; *Vol. III,* §§ 1380-1815; *Vol. IV,* §§ 1820-2375; *Vol. V,* §§ 2380-2902.]

Jarneck v. Chicago Consol. Trac. Co., 190 Ill. App. 179, 2898
Jarnecke Ditch, In re, 69 Fed. 161, 746, 750
Jarrett v. Great Northern R. Co., 74 Minn. 477, 2285, 2286, 2733, 2735
v. Kennedy, 6 C. B. 319, 150
Jarrolt v. Moberly, 103 U. S. 580, 1093
Jarvis v. Brooklyn, &c., R. Co., 133 N. Y. 623, 2405
v. Hitch, 161 Ind. 217, 1929
v. Rogers, 13 Mass. 105, 112
Jasper County v. Ballou, 103 U. U. 745, 1030, 1044, 1103, 1106
Jasper Trust Co. v. Kansas City, &c. R. Co., 99 Ala. 416, 2139, 2149, 2311
Jaudon v. National City Bank, 8 Blatch. (U. S.) 450, 109
Jaycox, In re, 12 Blatch. (U. S.) 209, 424
Jayne v. Sebewaing Co., 108 Mich. 242, 1836, 1869
Jaynes v. Omaha St. R. Co., 53 Nebr. 631, 1453
J. C. Stevenson, The, 17 Fed. 540, 2204
J. C. Woolridge & Son v. Ft. Worth, &c., R. Co., 38 Tex. Civ. App. 551, 1760
Jean v. Boston, &c., R. Co., 181 Mass. 197, 1881
v. Pennsylvania Co., 9 Ind. App. 56, 1234, 1384
Jebb v. Chicago, &c., R. Co., 67 Mich. 160, 1700
Jefferis v. Philadelphia, &c., R. Co., 3 Houst. (Del.) 447, 1748, 1762, 1766
Jefferson v. Annapolis, 107 Md. 268, 1504
v. Birmingham R. &c., Co., 116 Ala. 294, 1798, 2791
v. Burford (Ky.), 17 S. W. 855, 102, 110
v. Chicago, &c., Ry. Co. 117 Wis. 549, 541, 1761
v. Driver, 117 U. S. 272, 747, 752
v. Hewitt, 95 Cal. 535, 146
v. Hewitt, 103 Cal. 624, 337
v. Jennings B. &c., Co., 35 Tex. Civ. App. 74, 1070
Jefferson Bank v. Skelly, 1 Black (U. S.) 436, 926, 928
Jefferson County v. Lewis, 20 Fla. 980, 1097, 1100
Jefferson, &c., R. Co. v. Hazeur, 7 La. Ann. 182, 1214
Jeffersonville v. McHenry, 22 Ind. App. 10, 1674
v. Patterson, 26 Ind. 15, 552
Jeffersonville R. Co. v. Rogers, 27 Ind. 1, 2426, 2487, 2866
v. Rogers, 28 Ind. 1, 2426, 2487, 2866
v. Rogers, 38 Ind. 116, 344, 2430, 2489, 2844
v. White, 6 Bush (Ky.) 251, 2295, 2725
Jeffersonville, &c., R. Co. v. Applegate, 10 Ind. 49, 788
v. Avery, 31 Ind. 277, 1715
v. Barbour, 89 Ind. 375, 1161, 1163, 1165
Jeffersonville v. Bowen, 40 Ind. 545, 1336
v. Cleveland, 2 Bush (Ky.) 468, 2212, 2286, 2299
v. Cotton, 29 Ind. 498, 2211
v. Downey, 61 Ind. 287, 1724
v. Dunlap, 29 Ind. 426, 716, 1725, 1726
v. Esterle, 13 Bush. (Ky.) 667, 1350, 1435
v. Gent, 35 Ind. 39, 2705, 2735
v. Goldsmith, 47 Ind. 43, 1645, 1647, 1785, 2695
v. Hendricks, 26 Ind. 228, 2060, 2395, 2472, 2475, 2495
v. Hendricks, 41 Ind. 48, 384, 2045, 2061
v. Huber, 42 Ind. 173, 1717
v. Irvin, 46 Ind. 180, 2148, 2291
v. Lyon, 72 Ind. 107, 1717
v. Morgan, 38 Ind. 190, 1712
v. O'Connor, 37 Ind. 95, 1708
v. Oyler, 60 Ind. 383, 1276
v. Parmalee, 51 Ind. 42, 2411, 2471
v. Peters, 1 Ind. App. 69, 1709
v. Riley, 39 Ind. 568, 1790, 2401, 2411
v. Sullivan, 38 Ind. 262, 1702
v. Swayne, 26 Ind. 477, 2055, 2060
v. Sweeney, 32 Ind. 430, 1708
v. Tull, 37 Ind. 341, 1734
v. Underhill, 48 Ind. 389, 1695, 1725
Jeffersonville, &c., Co. v. Riter, 138 Ind. 170, 1414
Jeffrey v. Detroit, &c., R. Co., 108 Mich. 221, 1673
v. Keokuk, &c., R. Co., 56 Iowa 546, 2708
Jeffrey Mfg. Co. v. Blagg, 235 U. S. 571, 2022
Jeffries v. Chicago, &c., R. Co., 88 Nebr. 268, 2347
v. Lawrence, 42 Iowa 498, 1013, 1019, 1023, 1029, 1031, 1054, 1071
Jeffris v. Fitchburg R. Co., 93 Wis. 250, 2304, 2316, 2321, 2375
Jelks v. Philadelphia, &c., R. Co., 14 Ga. App. 96, 2370
Jellenik v. Huron, &c., Co., 82 Fed. 778, 93
v. Huron, &c., Co., 177 U. S. 1, 720
Jellett v. St. Paul, &c., R. Co., 30 Minn. 265, 2301
Jemison v. Citizens' Savings Bank, 122 N. Y. 135, 405
v. Southwestern R. Co., 75 Ga. 444, 1705
Jemming v. Great Northern Ry. Co., 96 Minn. 302, 1936
Jenal v. Green Island Drainage Co., 12 Nebr. 163, 1190
Jencks v. Coleman, 2 Sumn. (U. S.) 221, 229, 2381, 2384
Jenkins v. Atlantic, &c., R. Co., 89 S. Car. 408, 1585
v. Brooklyn, &c., R. Co., 29 App. Div. (N. Y.) 8, 1553, 1554
v. Burlington, &c., R. Co., 29 Iowa 255, 1165
v. Chicago, &c., R. Co., 27 Mo. App. 578, 1708

[*References are to Sections—Vol. I,* §§ 1-706; *Vol. II,* §§ 710-1377; *Vol. III,* §§ 1380-1815; *Vol. IV,* §§ 1820-2375; *Vol. V,* §§ 2380-2902.]

Jenkins v. Chicago, &c., R. Co., 41 Wis. 112, 2342, 2476
v. Gastonia, &c., Co., 115 N. Car 535, 404, 405
v. Grand Trunk R. Co., 15 Ont. App. 477, 2388
v. Hooper, &c., Co., 13 Utah 100, 2708
v. North Carolina, &c., Co., 65 N. Car. 563, 2717
v. Richmond, &c., R. Co., 39 S. Car. 507, 1824
v. St. Paul, &c., R. Co., 105 Minn. 504, 2699
v. Stage Co., 22 Cal. 537, 720
v. Stetler, 118 Ind. 275, 947
v. Wilmington, &c., R. Co., 110 N. Car. 438, 1395
Jenks v. Fulmer, 160 Pa. St. 527, 2321
Jenkyns v. Brown, 14 Q. B. 496, 2146
v. Osborne, 7 Man. & G. 678, 2316, 2318
Jennett v. Louisville, &c., R. Co., 162 Fed. 392, 1823, 1867; 1883
Jennings v. Bank, 79 Cal. 323, 114
v. Big Sandy, &c., R. Co., 61 W. Va. 664, 2546
v. Broughton, 22 L. J. (N. S.) Ch. 585, 146, 149
v. Coal Ridge Imp., &c., Co., 147 U. S. 147, 927
v. Dark, 175 Ind. 332, 23, 553
v. Delaware, &c., R. Co., 103 App. Div. (N. Y.) 164, 1382
v. Grand T. R. Co., 52 Hun (N. Y.) 227, 2137, 2144, 2163
v. Grand Trunk R. Co., 127 N. Y. 438, 2164, 2170, 2265, 2271
v. Idaho, &c., R. Co., 26 Idaho 703, 39
v. Le Roy, 63 Cal. 397, 1291
v. Pennsylvania Co., 93 Pa. St. 337, 1748
v. Philadelphia, &c., R. Co., 23 Fed. 569, 638
v. St. Louis, &c., R. Co., 99 Mo. 394, 1582
v. St. Louis, &c., R. Co., 112 Mo. 268, 1646, 1661, 1662, 1667, 1677
v. Smith, 106 Fed. 139, 2756, 2770
v. Tacoma, &c., R. Co., 7 Wash. 275, 1824, 1844
Jennison v. Walker, 11 Gray (Mass.) 423, 1158
Jenree v. Metropolitan St. R. Co., 86 Kans. 479, 1530
Jensen v. Lehigh Val. R. Co., 255 Fed. 795, 2577, 2659
v. Michigan, &c., R. Co., 102 Mich 176. 1659. 1666
v. Omaha, &c., R. Co., 115 Iowa 404, 1935, 1936
v. South Dakota, &c., R. Co., 25 S. Dak. 506, 1696, 1747
v. Southern Pac. Co., 215 N. Y. 514, 2022
v. Union, &c., R. Co., 6 Utah 253, 779, 1698
Jensen v. Wisconsin Cent. R. Co., 145 Wis. 326, 1826
Jenson v. Chicago, &c., R. Co., 86 Wis. 589, 855, 1653
Jermain v. Lake Shore, &c., R. Co., 91 N. Y. 483, 98, 351, 353, 360, 367
v. Benton, 79 Mo. 148, 211
Jerolman v. Chicago, &c., R. Co., 108 Iowa 177, 2883
Jerome v. McCarter, 94 U. S. 734, 582, 583, 655, 677, 685
v. Ross, 7 Johns. Ch. (N. Y.) 315, 1222
v. Smith, 48 Vt. 230, 229, 2417, 2429
Jersey City v. Board, 74 N. J. L. 763, 880
v. Central R. Co., 40 N. J. Eq. 417, 1199
v. Jersey City, &c., R. Co., 20 N. J. Eq. 360, 77, 1457
v. Jersey City, &c., R. Co., 70 N. J. L. 360, 1505
v. North Jersey St. R. Co., 73 N. J. L. 175, 1508
v. North Jersey St. R. Co., 78 N. J. L. 72, 1000
Jersey City, The, 46 Fed. 134, 1880
Jersey City, &c., R. Co. v. Central, &c., R. Co., 48 N. J. Eq. 379, 1370, 1371, 1595, 1600, 1601, 1606
v. Jersey City, &c., R. Co., 20 N. J. Eq. 61, 86, 1226, 1434, 1452, 1492, 1496
Jersey City, &c., Co. v. Passiac, 68 N. J. L. 110, 1504
v. United, &c., Co., 46 Fed. 264, 926
Jervey, Ex parte, 66 Fed. 957, 2539
Jervey v. The Carolina, 66 Fed. 1013, 2539
Jervons v. Union Pac. R. Co., 70 Kans. 491, 2423
Jessel v. Bath, 2 Exch. (L. R.) 267, 2139, 2140
Jessup v. Chicago, &c., R. Co., 188 Fed. 931, 113
v. Grand Trunk R. Co., 28 Grant Ch. (Up. Can.) 583, 417, 1163
Jesup v. City Bank of Racine, 14 Wis. 331, 327, 556, 580, 604
v. Illinois Cent. R. Co., 43 Fed. 483, 542
Jesus Maria Rancho v. Southern Pac. R. Co., 36 Cal. App. 375, 1700
Jett & Brooks v. Southern Ry. Co., 130 Tenn. 237, 2271
Jette v. Grand Trunk Ry. Co., 40 Can. S. (Quebec) 204, 2029
Jetter v. New York, &c., R. Co., 2 Keyes (N. Y.), 154, 842. 1648. 1707
Jevons v. Union Pac. R. Co., 70 Kans. 491, 2422
v. Chicago, &c., R. Co., 54 Wis. 610, 2472
v. Grand Trunk R. Co., 55 N. H. 84, 344, 2287, 2302
v. Nuhn (Iowa), 138 N. W. 457, 114
v. Rock River, &c., Co., 101 Ill. 57, 121
v. Weed, 18 Minn. 272, 1010

[*References are to Sections—Vol. I,* §§ 1-706; *Vol. II,* §§ 710-1377; *Vol. III,* §§ 1380-1815; *Vol. IV,* §§ 1820-2375; *Vol. V,* §§ 2380-2902.]

Jewett v. Kansas City, &c., R. Co., 50 Mo. App. 547, 2712
v. Klein, 27 N. J. Eq. 550, 2397
v. Lawrenceburgh, &c., R. Co., 10 Ind. 539, 134, 135, 140
v. Olsen, 18 Ore. 419, 2209, 2313, 2314
v. Stockton, 3 Yerg. (Tenn.) 492, 1152
v. Valley R. Co., 34 Ohio St. 601, 130, 141, 146, 148, 201
v. West Somerville, &c., Bank, 173 Mass. 54, 337
v. Whitcomb, 69 Fed. 417, 753
J. F. Conrad Grocer Co. v. St. Louis, &c. R. Co., 89 Mo. App. 391, 1529
J. F. Growe Constr. Co., In re, 256 Fed. 907, 2317
J. F. Spelman v. Gold Mine, &c., Co., 26 Mont. 76, 260
J. G. Brill Co. v. Norton, &c., St. R. Co., 189 Mass. 431, 545
J. H. Cownie Glove Co. v. Merchants Dispatch Co., 130 Iowa 327, 2106, 2738
Jillson v. Ross, 38 R. I. 145, 2038
J. J. Douglass Co. v. Minnesota, &c., Co., 62 Minn. 288, 2240
Jobbitt v. Goundry, 29 Barb. (N. Y.) 509, 2361
Jobe v. Memphis, &c., R. Co., 71 Miss. 734, 1666, 1678
Johansen v. Union Stock Yds. Co., 99 Nebr. 328, 2034
Johanson v. Atlantic City R. Co., 73 N. J. 767, 1178
v. Boston &c., R. Co., 153 Mass. 57, 1570
John v. Farmers', &c., Bank, 2 Blackf. (Ind.) 367, 287
v. Northern Pac. R. Co., 42 Mont. 18, 2431, 2499, 2870
John Hood Co. v. American, &c., Co., 191 Mass. 27, 2268
John Morris Co. v. Southworth, 154 Ill. 118, 1864
John Schroeder Lumber Co. v. Chicago, &c., R. Co., 135 Wis. 575, 2342
John T. Noye Mfg. Co. v. Raymond, 8 Misc. (N. Y.) 353, 711
John W. Cooney Co. v. Arlington Hotel Co. (Del. Ch.) 101 Atl. 879, 128
Johns v. Charlotte, &c., R. Co., 39 S. Car. 162, 2390, 2850
v. Johns, 23 Ga. 31, 639
v. McLester, 137 Ala. 283, 190, 715
v. Northwestern, &c., Assn., 90 Wis. 332, 2714
Johnson, In re, 49 N. J. L. 381, 1305
Johnson v. Accident Ins. Co., 35 Fed. 374, 833
v. Alabama, &c., R. Co., 69 Miss. 191, 2252, 2270, 2276, 2333, 2346, 2772
v. Albany, &c., R. Co., 40 How. Prac. (N. Y.) 193, 92, 173, 175, 182
v. Armour, 18 Fed. 490, 1849
v. Ashland Water Co., 77 Wis. 51, 1910
Johnson v. Ashland, &c., Co., 71 Wis. 553, 1848, 1872
v. Atlantic, &c., R. Co., 59 Fla. 302, 1665, 2795
v. Atlantic, &c., R. Co., 35 N. H. 569, 1205, 1384
v. Atlantic, &c., R. Co. (Va.), 99 S. E. 558, 2402, 2474
v. Baltimore, &c., R. Co., 45 N. J. Eq. 454, 1248, 1360
v. Baltimore, &c., R. Co., 25 W. Va. 570, 1730
v. Bartron, 23 N. Dak. 629, 1178
v. Board, 107 Ind. 15, 1053
v. Boston, 118 Mass. 114, 1929
Johnson v. Boston, &c., R. Co., 125 Mass. 75, 1787, 2388, 2390, 2411
v. Boston, &c., R. Co., 135 Mass. 209, 1849, 1895
v. Boston, &c., R. Co., 78 Vt. 344, 1849, 1911
v. Bridgewater, &c., Co., 14 Gray (Mass.) 274, 353
v. Butler, 31 La. Ann. 770, 1096
v. Campbell, 49 Ill. 316, 999, 1034
v. Cayuga, &c., R. Co., 11 Barb. (N. Y.) 621, 2368
v. Central Vt. R. Co., 56 Vt. 707, 345
v. Chesapeake, &c., Co., 91 Va. 171, 1661, 2713
v. Chesapeake, &c., R. Co., 36 W. Va. 73, 1849, 2708
v. Chesapeake, &c., R. Co., 38 W. Va. 206, 1881
v. Chicago, &c., R. Co., 9 I. C. C. 221, 2598
v. Chicago, &c., R. Co., 58 Iowa 348, 2402, 2489
v. Chicago, &c., R. Co., 75 Iowa 157, 1709
v. Chicago, &c., R. Co., 77 Iowa 666, 1748, 1765, 1767
v. Chicago, &c., R. Co., 91 Iowa 248, 1931, 2051, 2052
v. Chicago, &c., R. Co., 107 Iowa 1, 2066
v. Chicago, &c., R. Co., 116 Iowa 639, 1792
v. Chicago, &c., R. Co., 29 Minn. 425, 1725, 1735, 1736, 1882
v. Chicago, &c., R. Co., 31 Minn. 57, 1755, 1766, 1769
v. Chicago, &c., R. Co., 27 Mo. App. 379, 1717
v. Chicago, &c., R. Co., 49 Wis. 529, 1654
v. Chippendall, 2 Sim. 55, 85
v. Computing Scale Co., 139 Fed. 380, 759
v. Concord, &c., R. Co., 46 N. H. 213, 229, 2383, 2415, 2419, 2422
v. Corser, 34 Minn. 355, 18
v. Crow, 87 Pa. St. 184, 81
v. Delano, 100 Nebr. 192, 1637
v. Des Moines, &c., R. Co., 129 Iowa 281, 267
v. Detroit R. Co., 130 Mich. 453, 2489
v. Detroit, &c., R. Co., 135 Mich. 353, 2717
v. East Tennessee, &c., R. Co., 90 Ga. 810, 255, 2170, 2231

[*References are to Sections—Vol. I,* §§ 1-706; *Vol. II,* §§ 710-1377; *Vol. III,* §§ 1380-1815; *Vol. IV,* §§ 1820-2375; *Vol. V,* §§ 2380-2902.]

Johnson v. Eveleth, 93 Maine 306, 2321
v. Fargo, 184 N. Y. 379, 2065, 2070, 2499
v. Farnum, 56 Ga. 144, 631
v. Florida East Coast R. Co., 66 Fla. 415, 2404
v. Freeport, &c., R. Co., 111 Ill. 413, 1259, 1315, 1319, 1333, 1334
v. Freeport, &c., R. Co., 116 Ill. 521, 1225, 1315, 1338, 1365
Johnson v. Galveston, &c., R. Co, 27 Tex. Civ. App. 616, 2471, 2694, 2893
v. Galveston, &c., R. Co. (Tex. Civ. App.), 30 S. W. 95, 1861
v. Georgia Midland, &c., R. Co., 81 Ga. 725, 129, 138, 139, 140
v. Georgia R. Co. 108 Ga. 496, 2426
v. Gibson, 78 Ind. 282, 320
v. Gorlett, 3 C. B. (N. S.) 569, 323
v. Gray's Point, &c., R. Co., 111 Mo. App. 378, 1391
v. Great Northern R. Co., 178 Fed. 643, 1969, 1994, 1999
v. Great Northern R. Co., 104 Minn. 444, 1936, 1937
v. Gulf, &c., R. Co., 2 Tex. Civ. App. 139, 1658, 2400
v. Hanover, &c., Bank, 88 Ala. 271, 711
v. Hawkins, 2 Blackf. (Ind.) 459, 2868
v. Hobart, 45 Fed. 542, 1301
v. Hudson River R. Co., 20 N. Y. 65, 1445, 1526, 1880, 2712
v. Joliet, 23 Ill. 202 51, 929, 1294
v. Kansas City, &c., R. Co., (Mo. App.), 200 S. W. 685, 1730
v. Kerr, 1 Serg. & R. (Pa.) 25, 2707
v. Kessler, 76 Iowa 411, 24, 136, 137
v. Laflin, 5 Dill (U. S.) 65, 85, 110, 333, 361
v. Laflin, 103 U. S. 800,110, 113
v. Lake Superior, &c., R. Co., 86 Wis. 64, 1647, 1786, 1788, 1795
v. Lehigh, &c., Co., 130 Fed. 932, 666
v. Lightsey, 34 Ala. 169, 2740
v. Louisville City R. Co., 10 Bush (Ky.), 231, 7
v. Louisville, &c., R. Co., 104 Ala. 241, 2487
v. Louisville, &c., R. Co., 91 Ky. 651, 1668
v. Louisville, &c., R. Co., 29 Ky. L. 36, 1797
v. Louisville, &c., R. Co. (Ky.), 13 Am. & Eng. R. Cas. 623, 1636, 1646, 1647
v. Louisville, &c., R. Co. (Ky.), 60 Am. & Eng. R. Cas. 648, 1636
v. McAdoo, 257 Fed. 757, 2577, 2657, 2659
Johnson v. Manhattan R. Co., 52 Hun. (N. Y.) 111, 2852
v. Marshal, 94 L. T. 828, 2029
v. Metropolitan St. R. Co., 104 Mo. App. 588, 1522
v. Midland R. Co., 4 Exch. 367, 2214
v. Minneapolis, &c., R. Co., 140 Mich. 292, 1810
v. Missouri Pac. R. Co., 96 Mo. 340, 250, 1836
v. Missouri Pac. R. Co., 18 Nebr. 690, 2713
v. National, &c., Assn., 125 Ala. 465, 146
v. Nelson, 128 Minn. 158, 2026, 2708
v. New Orleans, 105 La. Ann. 149, 1460
v. New York, &c., R. Co., 39 How. Prac. (N. Y.) 127, 2188
v. New York, &c., R. Co., 33 N. Y. 610, 2160, 2169, 2189, 2239
v. Northern Pac. R. Co., 47 Minn. 430, 2842
v. Northern Pac. R. Co., 125 Minn. 29, 1938
v. Northern Pac. R. Co., 1 N. Dak. 354, 1766, 1770, 1771
v. Oakes, 70 Fed. 566, 1853
v. Oakland, &c., R. Co., 127 Cal. 608, 2402
v. Parkersburg, 16 W. Va., 402, 1236, 1350
v. Pensacola, &c., R. Co., 9 Fla. 299, 131
v. Pensacola, &c., R. Co., 16 Fla. 623, 443, 2213, 2216, 2362, 2416
v. Philadelphia, &c., R. Co., 63 Md. 106, 419, 2415, 2419, 2426
v. Philadelphia, &c., R. Co., 163 Pa. St. 127, 2076, 2077, 2078
v. Railway Co., 94 Fed. 473, 2437
v. Reading R. Co., 160 Pa. St. 647, 1445, 1529
v. Richmond, &c., R. Co., 86 Va. 975, 2070, 2077
v. St. Louis, &c., R. Co., 32 Ark. 758, 1350
v. St. Louis, &c., R. Co., 192 Mo. App. 1, 2806
v. St. Paul, &c., Coal Co., 126 Wis, 492, 1845
v. St. Paul, &c., Coal Co., 131 Wis. 627, 2865
v. St. Paul, &c., R. Co., 31 Minn. 283, 1567, 1651, 1673
v. St. Paul, &c., R. Co., 43 Minn. 53, 1824
v. St. Paul, &c., R. Co., 43 Minn. 222, 1926, 1936, 1948
v. Seaboard Air Line R. Co., 163 N. Car. 431, 1658, 1813
v. Seattle Elec. Co., 39 Wash. 211, 2047
v. Skillman, 29 Minn. 95, 1178
v. Smith, 64 Maine 553, 2845
v. Southern Pac. R. Co., 147 Cal. 624, 855, 1653

[*References are to Sections—Vol. I,* §§ 1-706; *Vol. II,* §§ 710-1377; *Vol. III,* §§ 1380-1815; *Vol. IV,* §§ 1820-2375; *Vol. V,* §§ 2380-2902.]

Johnson v. Southern Pac. R. Co., 154 Cal. 285, 532
v. Southern Pac. Co., 11 Cal. App. 278, 1724, 1730
v. Southern Pac. R. Co., 196 U. S. 1, 1860, 1934, 1989, 2553
v. Spokane International Ry. Co., 25 Idaho 389, 969
v. Stark, 24 Ill. 75, 999, 1034, 1044, 1097
v. Starret, 127 Minn. 138, 1414
v. State, 73 Ala. 483, 872
v. State, 88 Ala. 176, 242
v. State, 98 Ala. 57, 872
v. Stoddard, 100 Mass. 306, 2127, 2135
v. Superior, &c., R. Co., 91 Wis. 233, 1542
v. Texas Cent. R. Co., 42 Tex. Civ. App. 604, 2493
v. Texas, &c., R. Co. (Tex. Civ. App.), 100 S. W. 206, 2902
v. Thornton, 54 Iowa 144, 976
v. Toledo, &c., R. Co., 133 Mich. 596, 2163, 2223
v. Towsley, 13 Wall. (U. S.) 72, 971, 985, 1318
v. Troy, 124 App. Div. (N. Y.) 29, 2841
v. Tucker, 2 Tenn. Ch. 398, 631
v. Union Pac. Ry. Co., 145 Fed. 249, 724
v. Union Pac. R. Co., 35 Utah 285, 2870
v. Union Pac., &c., Co., 28 Utah 46, 1896, 2053
v. United R. Co., 227 Mo. 423, 726
v. Wabash, &c., Co., 16 Ind. 389, 126, 201
v. Wells, 6 Nev. 224, 2850, 2860
v. West Chester, &c., R. Co., 70 Pa. St. 357, 2472
v. Wilmington City, &c., R. Co., 7 Penn. (Del.) 5, 2821
v. Winona, &c., R. Co., 11 Minn. 296, 2395
Johnson City v. Charlestown, &c., R. Co., 100 Tenn. 138, 1013, 1100
Johnson Co. v. Miller, 174 Pa. St. 605, 82
Johnson Co. v. Wharton, 152 U. S. 252, 792
Johnson County v. January, 94 U. S. 202, 1097, 1105, 1115
v. Thayer, 94 U. S. 631, 110
Johnston v. Allis, 71 Conn. 207, 125
v. Bay State Street Ry. Co., 222 Mass. 583, 2045, 2057
v. Beadle, 6 Cal. App. 251. 2850
v. Canadian Pac. R. Co., 50 Fed. 886, 2061, 2708, 2802
v. Chicago, &c., R. Co., 58 Iowa 537, 1220, 1224
v. Chicago, &c., R. Co., 70 Nebr. 364, 2313, 2316
v. Chicago, &c., R. Co., 130 Wis. 492, 1806
v. Cleveland, &c., R. Co., 7 Ohio St. 336, 2060
v. Com., 22 Pa. St. 102, 849
Johnston v. Delaware, &c., R. Co., 245 Pa. St. 338, 1135, 1291, 1352
v. East Tenn, &c., R. Co., 17 Ky. L. 67, 2712
v. Jones, 23 N. J. Eq. 216, 189, 301, 312
v. Lonstorf, 128 Wis. 17, 1436
v. Monasterevan, &c. Co., 42 Ir. L. T. 268, 2032
v. Old Colony R. Co., 18 R. I. 642, 1243
v. Omaha, &c., Co., 78 Nebr. 24, 1537, 1538
v. Oregon, &c., R. Co., 23 Ore. 94, 2699, 2816
v. Pittsburgh, &c., R. Co., 114 Pa. St. 443, 1911
v. Providence, &c., 10 R. I. 365, 1484, 1573, 1579
v. Rankin, 70 N. Car. 550, 1186, 1240, 1299
v. St. Louis, &c., R. Co., 150 Mo. App. 304, 2403
Johnston-Larmier, &c., Co. v. Atchison, &c., R. Co., 6 I. C. C. 568, 2598
Johnstone v. Seattle, &c., R. Co., 45 Wash. 154, 2821
v. Cochran, Sc. Ct. Sess., 6 F. 854, 2035
v. Richmond, &c., R. Co., 39 S. Car. 55, 2257, 2258, 2260, 2268
Joint Stock, &c., Co. v. Brown, Law 8 Eq. Cas. 381, 292
Joint Water & Rail Lines, Re, 2 I. C. C. 486, 2568
Joliet v. Harwood, 86 Ill. 110, 1408
Joliet R. Co. v. Eich, 96 Ill. App. 240, 1539
Joliet Steel Co. v. Shields, 134 Ill. 209, 2708, 2713
v. Shields, 146 Ill. 603, 2708
Joliet St. R. Co. v. Call, 42 Ill. App. 41, 2850
v. McCarthy, 42 Ill. App. 49, 2490
Joliet, &c., R. Co. v. Barrows, 24 Ill. 562, 1375
v. Jones, 20 Ill. 221, 1164, 1696
v. Veile, 140 Ill. 59, 2713
Joliff v. Muncie Elec. Light Co., 181 Ind. 650, 1318
Joliffe v. Brown, 14 Wash. 155, 782, 1729, 1735
Jolly v. Detroit, &c., R. Co., 93 Mich. 370, 1824, 1851
Jonas v. South Covington, &c., St. Ry. Co., 162 Ky. 171, 1544
Jones v. Alabama, &c., R. Co., 107 Ala. 400, 1876
v. Alabama, &c., R. Co., 72 Miss. 22, 782, 2066
v. Americus, &c., R. Co., 80 Ga. 803, 1735, 1738
v. Arkansas, &c., Co., 38 Ark. 17, 194, 316, 615
v. Arnold (1915), 9 B. W. C. C. 40, 2034
v. Asheville, 116 N. Car. 817, 1274
v. Atlantic Coast, &c., R. Co., 148 N. Car. 580, 2271
v. Baltimore, &c., R. Co., 21 D. C. 346, 2821

[*References are to Sections—Vol. I,* §§ 1-706; *Vol. II,* §§ 710-1377; *Vol. III,* §§ 1380-1815; *Vol. IV,* §§ 1820-2375; *Vol. V,* §§ 2380-2902.]

Jones v. Bank, 10 Colo. 464, 623, 643, 646
v. Blun, 145 N. Y. 333, 647
v. Bolles, 9 Wall. (U. S.) 364, 715
v. Bond, 40 Fed. 281, 1705, 1729
v. Bondurant, 21 Colo. App. 24, 2846
v. Boston, &c., R. Co., 21 Mass. 507, 85
v. Boston, &c., R. Co., 163 Mass. 245, 2411
v. Boston, &c., R. Co., 205 Mass. 108, 2062
v. Brim, 165 U. S. 180, 1747
v. Caldwell, 20 Idaho 5, 2849
v. Charleston, &c., R. Co., 65 S. Car. 410, 2828
v. Chesapeake, &c., R. Co., 149 Ky. 566, 1966, 1979
v. Chesapeake, &c., R. Co., 14 W. Va. 514, 1163
v. Chicago, &c., R. Co., 68 Ill. 380, 1262, 1282
v. Chicago, &c., R. Co., 43 Minn. 279, 2479, 2497
v. Chicago, &c., R. Co., 77 Wis. 585, 1720
v. Cincinnati, &c., R. Co., 89 Ala. 376, 2167, 2256, 2257
v. Columbia, &c., R. Co., 20 S. Car. 249, 1695
v. Concord, &c., R. Co., 67 N. H. 119, 102
v. Concord, &c., R. Co., 67 N. H. 234, 92, 95, 505
v. Crary, 234 Ill. 28, 325
v. Cullen, 142 Ind. 335, 1048, 1062, 1063, 1066, 1103, 1352
v. Dodge, 97 Ark. 248, 130
v. Earl, 37 Cal. 630, 2322
v. Eastern Counties, &c., R. Co., 1 Nev. & Mac. 45, 2216, 2586
v. Erie, &c., R. Co., 144 Pa. St. 629, 462, 1158, 1224
v. Erie, &c., R. Co., 151 Pa. St. 30, 1236, 1441
v. Erie, &c., R. Co., 169 Pa. St. 333, 462, 1158, 1175, 1176, 1224, 1441, 1567, 1577
v. Festiniog R. Co., 3 L. R. Q. B. 733, 1380, 1440, 1752
v. Flint, &c., R. Co., 127 Mich. 198, 1830
v. Galena, &c., Co., 16 Iowa 6, 777, 782, 1464
v. George, 61 Tex. 345, 2237
v. Gilmore, 91 Pa. 310, 2205
v. Goffstown, 39 N. H. 254, 1335
v. Grand Trunk R. Co., 45 Up. Can. (Q. B.) 193, 1805, 2484
v. Great Western R. Co., 1 Eng. R. & Can. Cas. 684, 1166
v. Greensburg, &c., St. R. Co., 9 Pa. Sup. Ct. 65, 1529
v. Habersham, 107 U. S. 174, 466, 468
v. Hall, 9 Ind. App. 458, 1414
v. Hartford Ins. Co., 88 N. Car. 499, 719
v. Housatonic R. Co., 107 Mass. 261, 1682, 1804
v. Hulbert, 13 Nebr, 125, 1009, 1050
Jones v. Hurst, 67 Mo. 568, 1422
v. Illinois Cent. R. Co., 31 Ky. L. 825, 1665
v. Jarman, 34 Ark. 323, 207
v. Kansas City, &c., R. Co., 137 La. 178, 745
v. Kansas City, &c., R. Co., 178 Mo. 528, 1861, 1877
v. Keen, 115 Mass. 170, 668
v. Klawiter, 110 Ill. App. 31, 2695
v. Lake Shore R. Co., 49 Mich. 573, 1871
v. Leadville, 10 Colo. 464, 634
v. Lehigh, &c., R. Co., 202 Pa. 81, 2255
v. Little Rock, 25 Ark. 301, 732
v. London, &c., R. Co., 3 W. C. C. 46, 2029
v. Louisville, &c., R. Co., 82 Ky. 610, 1827
v. Louisville, &c., R. Co., 95 Ky. 576, 1844
v. Louisville, &c., R. Co. (Mo. App.), 182 S. W. 1064, 2352
v. Mackay Tel. & Cable Co., 137 La. 121, 2797
v. Malvern, &c., Co., 58 Ark. 125, 1832, 1836, 1875
v. Memphis, &c., Packet Co. (Miss.), 31 So. 201, 2776
v. Michigan Cent. R. Co., 59 Mich. 437, 1750, 1752, 1766
v. Miller (Va.), 23 S. E. 35, 1274
v. Milton, &c. Tpk. Co., 7 Ind. 547, 189, 303
v. Milwaukee Elec. R. &c., Co., 147 Wis. 427, 1925, 1939
v. Minneapolis, &c., R. Co., 91 Minn. 229, 2204, 2310, 2738, 2741
v. Minnesota Transfer R. Co., 108 Minn. 129, 2065
v. Missouri, &c., Co., 144 Fed. 765, 190
v. Mobile, &c., R. Co., (Ky.), 127 S. W. 144, 1793
v. Monson, 137 Wis. 478, 2692
v. Morrison, 31 Minn. 140, 102, 366
v. New Orleans, &c., R. Co., 70 Ala. 227, 1172, 1174, 1247, 1248, 1270, 1346
v. New Orleans, &c., R. Co., 122 La. Ann. 354, 1812
v. New York, &c., R. Co., 99 App. Div. (N. Y.) 1, 2863, 2868
v. New York, &c., R. Co., 22 Hun (N. Y.) 284, 1831
v. New York, &c., R. Co., 211 Mass. 521, 1636
v. New York, &c., R. Co., 92 N. Y. 628, 1838
v. New York, &c., R. Co., 20 R. I. 210, 2822
v. Newport News, &c., R. Co., 65 Fed. 736, 440
v. Nichols, 46 Ark. 207, 1700
v. Norwich, &c., R. Co., 50 Barb. (N. Y.) 193, 2513, 2524
v. Old Dominion, &c., R. Co., 82 Va. 140, 1540, 1848, 1896

[*References are to Sections—Vol. I,* §§ 1-706; *Vol. II,* §§ 710-1377; *Vol. III,* §§ 1380-1815; *Vol. IV,* §§ 1820-2375; *Vol. V,* §§ 2380-2902.]

Jones v. Omaha, &c., St. R. Co., 95 Nebr. 798, 1553, 2417, 2429
v. Pearl Min. Co., 20 Colo. 417, 189
v. Pearle, 1 Strange 556, 2374
v. Pennsylvania R. Co., 19 D. C. (8 Mackey) 178, 657
v. Pitcher, 3 Stew. & P. (Ala.) 135, 2733
v. Priester, 1 Tex. App. (Civ. Cas.) 326, 2506, 2507
v. Queen, 7 Can. Sup. Ct. 570, 1403
v. Quincy, &c., R. Co., 117 Mo. App. 523, 2352
v. Railroad Co., 107 Mass. 261, 850
v. Railroad Co., 91 Minn. 229, 2204
v. Railway Co., 53 Ark. 27, 1734
v. Railway Co., 125 Mo. 666, 2388
v. Rakestraw, 59 Fla. 537, 646
v. Richard Thomas Co., (1916), 9 B. W. C. C. 237, 2034
v. Ross, 48 Kans. 474, 711
v. St. Louis, &c., R. Co., 79 Mo. 92, 1164
v. St. Louis, &c., R. Co., 125 Mo. 666, 1900, 2388, 2431
v. St. Louis, &c., R. Co., 115 Mo. App. 232, 2351, 2739
v. Schall, 45 Mich. 379, 643
v. Schlapback, 81 Fed. 274, 656
v. Seaboard Air Line R. Co., 67 S. Car. 181, 1389, 1391
v. Seligman, 81 N. Y. 190, 585, 1629, 1706, 1707
v. Sheboygan, &c., R. Co., 42 Wis. 306, 1725
v. Sisson, 6 Gray (Mass.) 288, 163
v. Smart, 1 T. R. 44, 881
v. Southern R. Co., 76 S. Car. 67, 796
v. Spokane, &c., Ry. Co., 69 Wash. 12, 1803
v. Stokes County, 143 N. Car. 59, 889
v. Sumner, 27 Ind. 510, 904
v. Terre Haute, &c., R. Co., 29 Barb. (N. Y.) 353, 352
v. Terre Haute, &c., R. Co., 57 N. Y. 196, 90, 199, 350, 351, 352, 356, 366, 367, 548
v. United States, 137 U. S. 202, 2714
v. United States, 48 Wis. 385, 1186
v. United Trac. Co., 201 Pa. St. 344, 1537
v. Van Bochove, 103 Mich. 93, 1158
v. Victoria, &c., Co., L. R. 2 Q. B. Div. 314, 306
v. Voorhees, 10 Ohio 145, 2251, 2256, 2506
v. Walker, 5 Yerg. (Tenn.) 427, 2139
v. Western, &c., R. Co., 95 N. Car. 328, 1262, 1695
v. Western, &c., R. Co., 27 Vt. 399, 2097
Jones v. Williams, 139 Mo. 1, 298
v. Williams, 155 N. Car. 179, 582, 584
v. Wills Val. R. Co., 30 Ga. 43, 1250, 1360
v. Wiltberger, 42 Ga. 575, 211
Jones & Eastern R. Co., In re, 3 C. B. (N. S.) 718, 2573
Jones, &c., Co. v. George, 227 Ill. 64, 2863
Jonesboro City v. Cairo., &c., R. Co., 110 U. S. 192, 1022, 1026, 1030, 1091
Jonesboro, &c., R. Co., v. Adams, 117 Ark. 54, 2209
v. Brookfield, 87 Ark. 409, 2416
v. Davenport, 132 Ark. 596, 2513
v. Door, 104 Ark. 641, 1730
v. Guest, 81 Ark. 267, 1721
Joplin, &c., R. Co., v. Kansas City, &c., R. Co., 135 Mo. 549, 1224
v. Payne, 194 Fed. 387, 2060
v. Public Service Com., 267 Fed. 584, 2579
Joralemon St. Subway, Matter of, 197 N. Y. 81, 1504
Jordan, Ex parte, 94 U. S. 248, 590
Jordan v. American Exp. Co., 86 Maine 225, 2230, 2276
v. Chicago, &c., R. Co., 58 Minn. 8, 1797
v. Cincinnati, &c., R. Co., 89 Ky. 40, 2047
v. Delaware, &c., R. Co., 24 Del. 107, 2843
v. Fall River R. Co., 59 Mass. 69, 2118, 2506, 2508, 2516
v. Grand Rapids, &c., R. Co., 162 Ind. 464, 1793, 1799
v. Hazard, 10 Ala. 221, 2705, 2733
v. New York, &c., R. Co., 165 Mass. 346, 2493
v. Old Colony, &c., Co., 188 Mass. 124, 1514
v. Overseers, 4 Ohio 295, 2546
v. St. Louis, &c., R. Co., 122 Mo. App. 330, 2890
v. St. Paul, &c., R. Co., 42 Minn. 172, 1384, 1396
v. Warren Ins. Co., 1 Story (U. S.) 342, 2360, 2364
v. Wells, 3 Woods (U. S.) 527, 654, 1865, 1911
v. Woodward, 40 Maine 317, 1185
Jorguson v. Apex Gold Mines Co., 74 Wash. 243, 101
Joseph v. Davis (Ala.) 10 So. 830, 724
v. Georgia R. Co., 88 Ga. 426, 2168
v. Southern R. Co., 127 Fed. 606, 384
Joseph B. Thomas, The, 86 Fed. 658, 2696
Joseph Farwell, The, 31 Fed. 844, 2364
Joseph Stickney, The, 31 Fed. 156, 2851
Josey v. Wilmington, &c., R. Co., 12 Rich, L. S. (S. Car.) 134, 472
Joslin v. Grand Rapids, &c., R. Co., 50 Mich. 516, 1895

[*References are to Sections—Vol. I,* §§ 1-706; *Vol. II,* §§ 710-1377; *Vol. III,* §§ 1380-1815; *Vol. IV,* §§ 1820-2375; *Vol. V,* §§ 2380-2902.]

Joslyn v. Grand Trunk R. Co., 51 Vt. 92, 2146, 2147, 2148, 2301
Josselyn v. San Francisco, 168 Cal. 436, 1027
Jourdan v. Long Island R. Co. 115 N. Y. 380, 327, 331, 407
Joy v. Jackson, &c., Plank Road Co., 11 Mich. 155, 293
v. Manion, 28 Mo. App. 55, 20
v. St. Louis, 138 U. S. 1, 413, 415, 416, 450, 603, 731, 1167, 1226, 1430
v. Winnisimmet Co., 114 Mass. 63, 2707
Joyce v. Exeter, &c., St. R. Co., 190 Mass. 304, 1539
v. Metropolitan St. Ry. Co., 219 Mo. 344, 2404
Joyner v. South Carolina, &c., R. Co., 26 S. Car. 49, 2230, 2712
Joynes v. Pennsylvania R. Co., 235 Pa. 232, 2219, 2231, 2236
J. S. Pinkussohn Cigar Co. v. Clyde S. S. Co., 101 S. Car. 429, 2738
Judah v. American, &c., Co., 4 Ind. 333, 125, 159, 215, 303
v. Zimmerman, 22 Ind. 388, 1404
Judd v. Bankers', &c., Co., 31 Fed. 182, 636
v. New York, &c., R. Co., 117 Fed. 206, 2304
v. New York S. S. Co., 128 Fed. 7, 2267
v. New York, &c., S. Co., 130 Fed. 991, 2731
Judge v. Northern Pac. R. Co., 189 Fed. 1014, 2261
Judgejiko v. Chicago City R. Co., 166 Ill. App. 140, 2817
Judkins v. Maine, &c., R. Co., 80 Maine 417, 1861
Judson v. Bessemer, 87 Ala. 240, 1074
v. Great Northern R. Co., 63 Minn. 248, 1661, 1671, 1678
v. Minneapolis, &c., Ry. Co., 131 Minn. 5, 2146, 2153, 2295
v. New York, &c., R. Co., 29 Conn. 434, 1673
v. Rossie Galena R. Co., 9 Paige (N. Y.) 598, 85
v. Western R. Co., 4 Allen (Mass.) 520, 2115, 2121 2184, 2191, 2210, 2212
v. Western R. Co., 6 Allen (Mass.) 486, 2256, 2260
Julian v. Central Trust Co., 193 U. S. 93, 84, 602, 610, 612
Junction City, &c., R. Co. v. Silver, 27 Kans. 741, 1310, 1344
Junction R. Co. v. Cleneay, 13 Ind. 161, 549
v. Philadelphia, 88 Pa. 424, 950
v. Reeve, 15 Ind. 236, 132, 298, 301, 308
v. Ruggles, 7 Ohio St. 1, 1142, 1158
June v. Boston, &c., R. Co., 153 Mass. 79, 1647, 1787, 2390
Jungblum v. Railroad Co., 70 Minn. 153, 1389
Jungnitsch v. Michigan, &c., R. Co., 105 Mich. 270, 1858
Junior v. Missouri, &c., Co., 127 Mo. 79, 1844
Junod v. Chicago, &c., R. Co., 47 Fed. 290, 2557, 2565, 2574, 2575
Jussen v. Board, 95 Ind. 567, 1037, 1048, 1082
Justice v. Lang, 52 N. Y. 323, 2712
v. Nesquehoning V. R. Co., 87 Pa. St. 28, 1166, 1178, 1270, 1346, 1351
v. Pennsylvania Co., 130 Ind. 321, 342, 1899
v. Philadelphia, 169 Pa. St. 503, 1310
Justices v. Knoxville, &c., R. Co., 6 Coldw. (Tenn.) 598, 1041, 1050, 1071
Justices County Ct. v. Paris, &c., Tpk. Co., 11 B. Mon. (Ky.) 143, 1054
J. W. Brown, The, 1 Biss. (U. S.) 76, 2140

K.

Kaare v. Troy, &c., Co., 139 N. Y. 369, 1858
Kadish v. Garden City, &c., Assn., 151 Ill. 531, 423
Kaeiser v. Illinois, &c., R. Co., 18 Fed. 151, 2541
Kaes v. Missouri Pacific R. Co., Co., 6 Mo. App. 397, 1705
Kafka v. Davidson, 135 Minn. 389, 1367
Kahl v. Love, 37 N. J. L. 5, 529, 1821
v. Memphis, &c., R. Co., 95 Ala. 337, 2045
Kahn v. Atlantic, &c., R. Co., 115 N. Car. 638, 2513, 2731
v. St. Joseph Bank, 70 Mo. 262, 113
Kahnweiler v. Insurance Co., 67 Fed. 483, 2734
Kaillen v. Northwestern, &c., Co., 46 Minn. 187, 2708
Kain v. Kansas City, &c., R. Co., 29 Mo. App. 53, 2096, 2733, 2747
v. Smith, 80 N. Y. 458, 656, 659, 663
v. Smith, 89 N. Y. 375, 1901
Kaiser v. Lawrence Savings Bank, 56 Iowa 104, 23, 215
v. St. Paul, &c., R. Co., 22 Minn. 149, 1214
v. Seaton, 62 Iowa 463, 1152
Kakeldy v. Columbia, &c., Co., 37 Wash. 675, 1438
Kalamazoo Hack, &c., Co. v. Sootsman, 84 Mich. 194, 2344, 2560
Kalamazoo, &c., Co. v. Snavely, 34 Fed. 823, 746
Kalb, &c., Mfg. Co., In re, 165 Fed. 895, 650
Kalbfleisch v. Long Island, &c., R. Co., 102 N. Y. 520, 1762
Kalen v. Terre Haute, &c., R. Co., 18 Ind. App. 202, 2859, 2860
Kalina v. Union Pac. R. Co., 69 Kans. 172, 2271, 2734
Kalis v. Detroit United Ry., 155 Mich. 485, 1547, 2477
Kallman v. United States Exp. Co., 3 Kans. 205, 2256, 2276
Kalmer v. Union Pac. R. Co., 69 Kans. 172, 2276
Kaminitsky v. Northeastern R. Co., 25 S. Car. 53, 855, 1582

[*References are to Sections—Vol. I,* §§ 1-706; *Vol. II,* §§ 710-1377; *Vol. III,* §§ 1380-1815; *Vol. IV,* §§ 1820-2375; *Vol. V,* §§ 2380-2902.]

Kamper v. Chicago, 215 Fed. 706, 1350, 1353, 1355
Kampman v. Tarver, 87 Tex. 491, 104
Kampmann v. Sullivan, 26 Tex. Civ. App. 308, 682
Kanaga v. St. Louis, &c., R. Co., 76 Mo. 207, 1351
Kanakomli v. United States, 244 Fed. 923, 1240, 1241, 1326
Kanawha Cent. R. Co. v. Brown, 71 W. Va. 738, 1216
Kanawha, &c., R. Co. v. Glen Jean, &c., R. Co., 45 W. Va. 119, 1129, 1136
v. Public Utilities Com., 96 Ohio St. 414, 514
Kanawha, &c., Co. v. Kanawha, &c., Co., 7 Blatch. (U. S.) 391, 63
Kane v. Baltimore, 15 Md. 240, 1194
v. Erie R. Co., 133 Fed. 681, 30, 1926
v. Kansas City, &c., R. Co., 112 Mo. 34, 1310
v. New York El. R. Co., 125 N. Y. 164, 9, 1381, 1435, 1441
v. New York, &c., R. Co., 132 N. Y. 160, 1658
v. Northern Cent. R. Co., 128 U. S. 91, 1858
v. People, 3 Wend. (N. Y.) 363, 840
v. West End St. R. Co., 169 Mass. 64, 1527
Kankakee County v. Aetna Life Ins. Co., 106 U. S. 668, 1076
Kankakee Elec. R. Co. v. Lade, 56 Ill. App. 454, 1539
Kankakee Woolen Mill Co. v. Kampe, 38 Mo. App. 229, 695
Kankakee, &c., R. Co. v. Chester, 62 Ill. 235, 1338, 1369
v. Fitzgerald, 17 Ill. App. 525, 1164
v. Horan, 131 Ill. 288, 1389
v. Horan, 23 Ill. App. 259, 1394
v. Straut, 102 Ill. 666, 1336
Kanne v. Minneapolis, &c., R. Co., 30 Minn. 423, 1351, 1360, 1371
v. Minneapolis, &c., R. Co., 33 Minn. 419, 1346
Kansas v. Baird, 98 Mo. 215, 1245, 1295
v. Bradley, 26 Fed. 289, 753
v. Butterfield, 89 Mo. 646, 1335
Kansas v. Colorado, 206 U. S. 64, 2538
v. Kansas City, &c., R. Co., 84 Mo. 410, 1338
v. Kansas City, &c., R. Co., 102 Mo. 633, 1570, 1573, 1575, 1607
Kansas Central R. Co. v. Allen, 22 Kans. 285, 1222, 1629
v. Allen, 24 Kans. 33, 1333, 1334
v. Fitzsimmons, 22 Kans. 686, 1800
Kansas City v. Kansas City Belt. R. Co., 187 Mo. 146, 1430
v. Kansas Pac. R. Co., 18 Kans. 331, 1326, 1370
v. Mastin, 169 Mo. 80, 1308
v. Morse, 105 Mo. 510, 1262
v. Smart, 128 Mo. 272, 1294
v. Vineyard, 128 Mo. 75, 1294
Kansas City Hotel Co. v. Hunt, 57 Mo. 126, 120, 180
v. Sauer, 65 Mo. 278, 698, 704
Kansas City Interurban R. Co. v. Nelson, 193 Mo. 297, 1312, 1512
Kansas City R. Co. v. Cook, 100 Ark. 467, 1965
v. Cook, 100 Ark. 467, 1965
v. Cook, 66 Fed. 115, 1795, 1797
v. Egan, 64 Kans. 421, 2850
v. Kirksey, 48 Ark. 366, 1794
v. McElroy, 161 Mo. 584, 1337
v. Pace, 69 Ark. 256, 2271, 2734
Kansas City So. R. Co. v. Boles, 88 Ark. 533, 1259
v. C. H. Albers Com. Co., 223 U. S. 573, 2567, 2569, 2598
v. Kaw Valley Drainage Dist., 233 U. S. 75, 781, 782, 803, 1388, 2544
v. Leimen, 144 Ark. 454, 2835
v. Leslie, 238 U. S. 599, 745, 1974, 1981
v. McGinty, 76 Ark, 356, 2059, 2884
v. Prunty, 133 Fed. 13. 749
v. Redwine, 43 Okla. 610, 1143
v. Rosebrook-Josey Grain Co. (Tex. Civ. App.), 114 S. W. 436, 819, 2097
v. Wilson (Ark.), 171 S. W. 484, 1751
Kansas City Transp. Bureau v. Atchison, &c., Ry. Co., 16 I. C. C. 195, 2567
Kansas City, &c., Electric R. Co. v. Railroad Comrs., 73 Kans. 168, 804, 805, 1615, 1617
Kansas City, &c., R. Co., v. Alderman, 47 Mo. 349, 1038
v. Anderson, 233 U. S. 325, 1698, 1736
v. Attorney-General, 118 U. S. 682, 966, 971
v. Barnett, 69 Ark. 150, 2773, 2782
v. Becker, 67 Ark. 1, 1895, 1931
v. Berry, 53 Kans. 112, 2392, 2476
v. Billingslea, 116 Fed. 335, 1881, 1887
v. Blaker, 68 Kans. 244, 1760
v. Bolson, 36 Kans. 534, 1724, 1729
v. Botkin, 240 U. S. 227, 911, 914
v. Bristow, 101 Kans. 557, 545
v. Burge, 40 Kans. 734, 1708, 1731, 1736
v. Burton, 97 Ala. 240, 1824, 1945, 1946, 2691, 2800, 2830
v. Campbell, 62 Mo. 585, 806, 1298, 1301, 1314, 1335. 1338, 1343
v. Cantrell, 70 Miss. 329, 1728
v. Carl, 227 U. S. 639, 2171, 2277, 2362, 2569
v. Cash, 80 Ark. 284, 1729
v. Cliett (Tex. Civ. App.), 216 S. W. 682, 2338
v. Clinton, 224 Fed. 896, 2894
v. Cobb, 118 Ark. 569, 2885, 2890
v. Crocker, 95 Ala. 412, 1947, 1949, 2694
v. Dalton, 65 Kans. 661, 2859

[*References are to Sections—Vol. I,* §§ 1-706; *Vol. II,* §§ 710-1377; *Vol. III,* §§ 1380-1815; *Vol. IV,* §§ 1820-2375; *Vol. V,* §§ 2380-2902.]

Kansas City, &c., R. Co., v. Daughtry, 138 U. S. 298, 719
v. Davis, 197 Mo. 669, 1142, 1199, 1512
v. Dawley, 50 Mo. App. 480, 1337
v. Doggett, 67 Miss. 250, 1720, 1729
v. Drew, 103 Ark. 374, 1648
v. Embrey, 76 Ark. 589, 2186
v. Ewing, 23 Kans. 273, 1701
v. Fisher, 49 Kans. 17, 1330
v. Fisher, 53 Kans. 512, 1304
v. Flippo, 138 Ala. 487, 1860, 2000
v. Foster, 134 Ala. 244, 2417, 2420
v. Frohwerk, 68 Kans. 292, 603
v. Fugatt, 47 Okla. 727, 2508, 2512, 2519, 2525, 2528, 2698
v. Gallagher, 68 Kans. 424, 1512, 1516, 1517, 2712
v. Gough, 35 Kans. 1, 725
v. Graham, 67 Kans. 791, 1414
v. Hammond, 58 Ark. 324, 1840
v. Heard, 87 Miss. 378, 2276, 2739
v. Herman (Kans.), 62 Pac. 543, 1648
v. Higdon, 94 Ala. 286, 2506, 2508
v. Holden, 66 Ark. 602, 2486, 2487
v. Holland, 68 Miss. 351, 2262, 2270, 2344
v. Huff, 116 Ark. 461, 2015
v. Hurst, 42 Kans. 462, 1366
v. Ingram, 80 Ark. 267, 1729
v. Interstate Lumber Co., 37 Fed. 3, 746
v. Kansas City, &c., R. Co., 129 Mo. 62, 730, 1142
v. Kansas City, &c., Co., 118 Mo. 599, 466, 1294, 1296, 1595, 1600, 1607
v. Kelly, 36 Kans. 655, 1793, 2487
v. Kennedy, 49 Kans. 19, 1330, 1342, 1344
v. Kier, 41 Kans. 661, 1821, 1904, 2843
v. Kirksey, 60 Fed. 999, 1877, 2713
v. Kreglo, 32 Kans. 608, 1254, 1262, 1271, 1621, 1623, 1629
v. Lackey, 72 Miss. 881, 1282, 1384
v. Langley, 70 Kans. 453, 379
v. Leslie, 112 Ark. 305, 1978
v. Leslie, 238 U. S. 599, 755, 1981
v. Lewis, 80 Ark. 396, 1730
v. Lilly (Miss.), 8 So. 644, 2123, 2702, 2777
v. Little, 66 Kans. 378, 2415, 2429, 2866
v. Littler, 70 Kans. 556, 1257
v. Louisiana, &c., R. Co., 116 La. 178, 1263, 1607
v. McAdow, 240 U. S. 51, 1978
v. McDonald, 51 Fed. 178, 1613, 1865
v. McGahey, 63 Ark. 344, 2212, 2506, 2508, 2513, 2524
v. Matthews, 142 Ala. 298, 2057, 2791, 2884
v. Merrill, 25 Kans. 421, 1252, 1257, 1259

Kansas City, &c., R. Co., v. Mixon, &c., Co., 107 Ark. 48, 74
v. Morrison, 103 Ark. 522, 2746
v. Morrison, 34 Kans. 502, 2211, 2304, 2506, 2507
v. Murray, 55 Kans. 336, 1858
v. Myers (Miss.), 7 So. 321, 1720
v. Nichols (Miss.), 38 So. 371, 2483
v. Nodaway Co., 47 Mo. 349, 1020
v. Norcross, 137 Mo. 415, 1334
v. Oakley, 115 Ark. 20, 2255
v. Owen, 25 Kans. 419, 1762
v. Patten, 3 Kans. App. 338, 2512, 2513
v. Perkins, 88 Tex. 66, 1401
v. Perry, 65 Kans. 792, 1763
v. Phillips, 98 Ala. 159, 2388
v. Pirtle, 67 Ark. 617, 1763
v. Pope (Tex. Civ. App.), 152 S. W. 185, 1966, 1976
v. Railroad Comrs., 73 Kans. 168, 7, 804, 1503, 1615
v. Rich, 45 Kans. 275, 1014, 1048
v. Riley, 33 Kans. 374, 1234
v. Riley, 68 Miss. 765, 2417
v. Rodebaugh, 38 Kans. 45, 2256, 2415, 2526
v. Roe (Okla.), 180 Pac. 371, 1823
v. Rogers, 48 Nebr. 653, 1763
v. Russell (Tex. Civ. App.), 184 S. W. 299, 665
v. Ryan, 52 Kans. 637, 1836
v. St. Joseph, &c., R. Co., 97 Mo. 457, 727, 1236, 1595, 1607
v. Schwake, 70 Kans. 141, 1234, 1387
v. Second St. Imp. Co., 256 Mo. 386, 1247, 1361
v. Secretary of Kansas, 240 U. S. 227, 2538
v. Sharp, 64 Ark. 115, 2160
v. Shoemaker, 249 Fed. 458, 1646
v. Simpson, 30 Kans. 645, 2201, 2252, 2268, 2330, 2764
v. Skinner, 88 Ark. 189, 2506
v. Smith, 90 Ala. 25, 2817
v. Smith, 51 La. Ann. 1079, 1338
v. Smith, 72 Miss. 677, 1384
v. Spann, 145 Ala. 679, 2733
v. Spencer, 72 Miss. 491, 844, 1715
v. Splitlog, 45 Kans. 68, 1330
v. State, 65 Ark. 363, 2508, 2509
v. State, 106 Tex. 249, 736, 1127
v. Stiles, 242 U. S. 111, 916
v. Stoner, 49 Fed. 209, 2893
v. Stoner, 51 Fed. 649, 1612, 2483
v. Story, 96 Mo. 611, 1318, 1338
v. Thornhill, 141 Ala. 215, 2801
v. United States, 231 U. S. 423, 2551
v. Vicksburg, &c., R. Co., 49 La. Ann. 29, 1321
v. Walker, 71 Ark. 643, 1730
v. Washington, 74 Ark. 9, 2522
v. Watson, 91 Ala. 483, 1721
v. Watson, 102 Ark. 499, 2493
v. Way, 60 Kans. 856, 389
v. Wayt, 80 Ark. 382, 1729
v. Weatherby (Tex. Civ. App.), 203 S. W. 793, 2333
v. Weaver, 86 Mo. 473, 1277, 1279

[*References are to Sections—Vol. I,* §§ 1-706; *Vol. II,* §§ 710-1377; *Vol. III,* §§ 1380-1815; *Vol. IV,* §§ 1820-2375; *Vol. V,* §§ 2380-2902.]

Kansas City, &c., R. Co. v Webb, 97 Ala. 157, 1823
v. Weidermann, 77 Kans. 300, 1330
v. Williford, 115 Tenn. 108, 2480
v. Wiygul, 82 Miss. 223, 1214, 1388
v. Worthington, 101 Ark. 128, 2472
Kansas City, &c., Co. v. Devol, 72 Fed. 717, 297
v. Neiswanger, 18 Mo. App. 103, 2212
Kansas Pac. R. Co. v. Atchison, &c., R. Co., 112 U. S. 414, 753, 971, 973, 974
v. Bayles, 19 Colo. 348, 443, 649, 650, 2163, 2216, 2367
v. Cutter, 19 Kans. 83, 2055, 2067, 2068
v. Dunmeyer, 113 U. S. 629, 967, 972, 978, 980, 1136
v. Hopkins, 18 Kans. 494, 417, 441, 477, 1163, 1167, 1350
v. Kessler, 18 Kans. 523, 229, 2843
v. Little, 19 Kans. 267, 2844
v. Lundin, 3 Colo. 94, 1380
v. McBratney, 12 Kans. 1, 1351
v. McCann, 2 Wyo. 3, 2369, 2370
v. Mihlman, 17 Kans. 224, 1350
v. Miller, 2 Colo, 442, 1674, 2057 2068, 2395, 2396, 2398, 2843
v. Montelle, 10 Kans. 119, 2518
v. Peavey, 34 Kans. 472, 1854
v. Reynolds, 8 Kans. 623, 2276
v. Reynolds, 17 Kans. 251, 2201, 2260
v. Richardson, 25 Kans. 391, 1651
v. Searle, 11 Colo. 1, 660, 665
v. Whipple, 39 Kans. 531, 1789, 1796
v. Wood, 24 Kans. 619, 530, 665, 1724
v. Yanz, 16 Kans. 583, 847, 1698
Kansas Southern R. Co. v. Moles, 121 Fed. 351, 1809, 2699
Kansas, &c., R. Co. v. Albers, 79 Kans. 59, 2366
v. Albers, 223 U. S. 573, 2366
v. Ayres, 63 Ark. 331, 2255, 2271, 2734
v. Ball, 19 Kans. 535, 1732
v. Brady, 17 Kans. 380, 1762
v. Brownlee, 60 Ark. 582, 1854
v. Butts, 7 Kans. 308, 1745, 1755
v. Curry, 6 Kans. App. 561, 2438
v. Cutter, 16 Kans. 568, 2060
v. Cuykendall, 42 Kans. 234, 1437, 1439
v. Dorough, 72 Tex. 108, 665, 2472, 2497, 2891
v. Dye, 70 Fed. 24, 1842, 1862
v. Fitzsimmons, 18 Kans. 34, 1407, 1408, 1928
v. Hoover (Kans. App.), 43 Pac. 854, 1763
v. Jackson County, 45 Kans. 716, 1571, 1607
v. Lundin, 3 Colo. 94, 2398
v. Mower, 16 Kans. 573, 777, 782, 785, 788, 847, 1698, 1736
v. Northwestern Coal, &c., Co., 161 Mo. 288, 1191, 1322
Kansas, &c., R. Co. v, Peavy, 29 Kans. 169, 1911, 1952, 2065, 2070, 2077
v. Pointer, 9 Kans. 620, 1495, 1646, 1788
v. Pointer, 14 Kans. 37, 1649, 1654, 1658
v. Reynolds, 8 Kans. 623, 2739
v. Salmon, 14 Kans. 512, 1840
v. Sanders, 98 Ala. 293, 2402
v. Scott, 1 Tex. Civ. App. 1, 2888
v. Smith, 40 Kans. 192, 73, 389, 698
v. Streeter, 8 Kans. 133, 1310, 1350
v. Thomas, 97 Ark. 287, 2513
v. Ward, 4 Colo. 30, 1645, 1657, 1658, 1802
v. Waters, 70 Fed. 28, 1862
v. West (Tex. Civ. App.), 149 S. W. 206, 2349
v. White, 67 Fed. 481, 2478, 2479
Kanton v. Kelly, 65 Wash. 614, 2069
Kantrowitz v. Metropolitan St. Ry. Co., 63 App. Div. (N. Y.) 65, 2881
Kapernaros v. Boston, &c., R. Co., 115 Maine 467, 1705
Karagas v. Union Pac. R. Co. (Mo. App.), 232 S. W. 1100, 2880
Karber v. Nellis, 22 Wis. 215, 1338
Karczewski v. Wilmington City R. Co., 4 Penn. (Del.) 24, 2855, 2858
Karle v. Kansas City, &c., R. Co., 55 Mo. 476, 1648, 2062
Karnes v. Rochester, &c., R. Co., 4 Abb. Prac. N. S. (N. Y.) 107, 291, 358, 360
Karr v. Milwaukee, &c., Trac. Co., 132 Wis. 662, 1519, 1544
Karras v. Chicago, &c., R. Co., 165 Wis. 5, 1966
Karrer v. Detroit, &c., R. Co., 76 Mich. 400, 1842, 1858
Karsen v. Milwaukee, &c., R. Co., 29 Minn. 12, 1762, 1766, 1767
Karst v. St. Paul, &c., Co., 22 Minn. 118, 1484
Karuth's Case, L. R. 20 Eq. 506, 282
Kascsak v. Central R. Co., 101 N. Y. S. 211, 1840
Kasson v. Brocker, 47 Wis. 79, 1367
v. Noltner, 43 Wis. 646, 2136
Kastl v. Wabash R. Co., 114 Mich. 43, 1908
Kastner v. Long Island R. Co., 76 App. Div. (N. Y.) 323, 2844
Katama Land Co. v. Jernegan, 126 Mass. 155, 172
Kates v. Atlantic Baggage, &c., Co., 107 Ga. 636, 2560
v. Pullman, &c., Co., 95 Ga. 810, 2458, 2459
Kates Transfer, &c., Co. v. Klassen, 6 Ala. App. 301, 2745, 2754
Kath v. East St. Louis, &c., R. Co., 232 Ill. 126, 1890
Katz v. Cleveland, &c., R. Co., 46 Misc. (N. Y.) 259, 2528
v. Herrick, 12 Idaho 1, 33
Katzenberger v. Aberdeen, 16 Fed. 745, 1013, 1030

[*References are to Sections—Vol. I*, §§ 1-706; *Vol. II*, §§ 710-1377; *Vol. III*, §§ 1380-1815; *Vol. IV*, §§ 1820-2375; *Vol. V*, §§ 2380-2902.]

Katzenberger v. Aberdeen, 121 U. S. 172, 1026, 1030, 1070, 1093
v. Lawo, 90 Tenn. 235, 7, 1611, 2402
Katzenstein v. Raleigh, &c., R. Co., 84 N. Car. 688, 253, 844
Katzinaki v. Grand Trunk R. Co., 141 Mich. 75, 1709
Kauffman v. Cleveland, &c., R. Co., 144 Ind. 456, 1658, 1665, 2712
v. Maier, 94 Cal. 269, 1869
v. Pittsburgh, &c., R. Co., 210 Pa. St. 440, 1127
Kauffman, &c., Co. v. Missouri, &c., R. Co., 3 I. C. C. 400, 2560
Kaufman v. I. Rheinstrom Sons Co., 188 Fed. 544, 748
v. Pittsburgh, &c., R. Co., 217 Pa. 599, 509
v. Tacoma, &c., R. Co., 11 Wash. 632, 1437
Kaufman, &c., Co. v. Christophel, 59 Mo. App. 80, 1422
Kaulbach v. Knickerbocker Trust Co., 139 App. Div. (N. Y.) 566, 711
Kavanagh v. Mobile, &c., R. Co., 78 Ga. 271, 728, 1447
v. Omaha L. Assn., 84 Fed. 295, 370
Kavanaugh v. Atchison, &c., R. Co., 163 Mo. 64, 1716
v. St. Louis, 220 Mo. 496, 555, 1457
Kay v. Metropolitan St. R. Co., 163 N. Y. 447, 1548, 2498, 2697
v. Pennsylvania R. Co., 65 Pa. St. 269, 1495, 1645, 1647, 1649, 1657, 1786, 1801, 1813
Kean v. Baltimore, &c., R. Co., 61 Md. 154, 1668, 1671
v. Johnson, 9 N. J. Eq. 401, 188, 374, 431, 732
Kearney v. Andrews, 10 N. J. Eq. 70, 220
v. Ballantine, 54 N. J. L. 194, 1304
v. Boston, &c., R. Co., 9 Cush. (Mass.) 108, 2047, 2050
v. Central, &c., R. Co., 167 Pa. St. 362, 530, 534
v. London, &c., R. Co., L. R. 5 Q. B. 411, 1577, 1673, 1802
v. Metropolitan El. R. Co., 129 N. Y. 76, 1279
v. Metropolitan, &c., R. Co., 13 N. Y. 608, 1436
Kearney, &c., Co. v. Union Pac. R. Co., 97 Iowa 719, 2317
Kearns v. Southern R. Co., 139 N. Car. 470, 2696, 2713
Kearny v. Buttles, 1 Ohio St. 362, 404
Kearny Bank v. Froman, 129 Mo. 427, 264
Keasbey, &c., Co., In re, 160 U. S. 221, 33
Keating v. Cincinnati, 38 Ohio St. 141, 1234
v. Detroit, &c., R. Co., 104 Mich. 418, 2402
v. Michigan Cent., &c., R. Co., 97 Mich. 154, 252, 1793, 1872
Keating v. New York, &c., R. Co., 49 N. Y. 673, 2472, 2474
v. Pennsylvania Co., 245 Fed. 155, 33
Keatley v. Illinois Cent. R. Co., 94 Iowa 685, 1939, 2822
Keator v. Scranton Trac. Co., 191 Pa. St. 102, 1544, 2411
Keats v. National, &c., Co., 65 Fed. 940, 1844
Kebbe v. Connecticut Co., 85 Conn. 641, 1546, 2395
Keefe v. Boston, &c., R. Co., 142 Mass. 251, 1794, 2493
v. Chicago, &c., R. Co., 92 Iowa 182, 1671, 1789, 1862, 1863, 1888
v. Lie, 197 N. Y. 68, 2807
v. Milwaukee, &c., R. Co., 21 Minn. 297, 1798
Keegan v. Western, &c., R. Co., 8 N. Y. 175, 1864
Keeler v. Atchison, &c., R. Co., 92 Fed. 545, 603
v. Brooklyn El. R. Co., 9 Abb. N. Cas. (N. Y.) 166, 670
v. Milledge, 24 N. J. L. 142, 2709
Keeley v. City Elec. R. Co., 168 Mich. 79, 1547
v. Erie R. Co., 47 How. Prac. (N. Y.) 256, 2484, 2490
v. Great Northern R. Co., 139 Wis. 448, 2067
Keen v. Breckenridge, 96 Ind. 69, 620, 654
v. Detroit Elec. R. Co., 123 Mich. 247, 1553
Keenan v. Comrs.' Court, 26 Ala. 568, 1303
v. Missouri Ins. Co., 12 Iowa 126, 264
v. New York, &c., R. Co., 21 N. Y. S. 445, 1863, 1881, 1895, 1910
v. Union Traction Co., 202 Pa. 107, 1516
Keene v. Hines, 183 N. Y. S. 520, 2665
v. Van Reuth, 48 Md. 184, 466, 714
Keener v. Eagle Lake, &c., Co., 110 Cal. 627, 719
v. Union Pacific R. Co., 31 Fed. 126, 16
Keeney v. Globe Mill Co., 39 Conn. 145, 354
v. Grand Trunk R. Co., 47 N. Y. 525, 2217, 2218, 2275
v. Home Ins. Co., 71 N. Y. 396, 646
v. Oregon R., &c., Co., 19 Ore. 291, 1725
Keep v. Indianapolis, &c., R. Co., 9 Fed. 625, 2101
Keeran v. Peoria, &c., Trac. Co., 277 Ill. 413, 2022
Keese v. Chicago, &c., R. Co., 30 Iowa 78, 1762
Keeseville, &c., R. Co., In re, 101 N. Y. S. 237, 1425
Kehler v. Schwenk, 144 Pa. St. 348, 1800, 1832
Kehoe v. Allen, 92 Mich. 464, 1866
Kehr v. Hall, 117 Ind. 405, 651, 653
Keil v. Grays Harbor, &c., R. Co., 71 Wash. 163, 1266

[*References are to Sections—Vol. I,* §§ 1-706; *Vol. II,* §§ 710-1377; *Vol. III,* §§ 1380-1815; *Vol. IV,* §§ 1820-2375; *Vol. V,* §§ 2380-2902.]

Keilbach v. Chicago, &c., R. Co., 11 S. Dak. 468, 1729
Keim v. Union Ry. Co., 90 Mo. 314, 1648
Keiser v. Lovett, 85 Ind. 240, 729
Keitel v. St. Louis Cable R. Co., 28 Mo. App. 657, 1527
Keith v. Amende, 1 Bush (Ky.) 455, 2140, 2230
v. Bingham, 100 Mo. 300, 946
v. Clark, 97 U. S. 454, 982
v. Intercolonial, &c., R. Co., 18 Nova Sc. 226, 1647
v. Johnson, 109 Ky. 421, 487
v. Kentucky Cent. R. Co., 1 I. C. C. 601, 2344
v. Levi, 2 Fed. 743, 746
v. New Haven, &c., R. Co., 140 Mass. 175, 1838, 1845
v. Pinkham, 43 Maine 501, 2397, 2476
v. Pullman Palace Car Co., 17 Chic. Leg. N. 196, 2458
v. Worcester, &c., R. Co., 196 Mass. 478, 1811
Keithley v. Lusk, 190 Mo. App. 458, 2115, 2733
Keithsburg v. Frick, 34 Ill. 405, 999, 1005, 1091
Keithsburg, &c., R. Co. v. Henry, 79 Ill. 290, 479, 1250, 1257, 1261, 1262
Keitler v. State, 4 Greene (Iowa) 291, 806
Keliher v. Connecticut, &c., Co., 107 Mass. 411, 1696
Kellard v. Rooke, L. R. 19 Q. B. Div. 585, 1945, 1946
v. Rooke, L. R. 21 Q. B. Div. 365, 1929, 1945
Kelleher v. Milwaukee, &c., R. Co., 80 Wis. 584, 1824
Keller v. Bading, 169 Ill. 152, 1279
v. Baltimore, &c., R. Co., 196 Pa. St. 57, 2167
v. Corpus Christi, 50 Tex. 614, 806
v. Gaskill, 20 Ind. App. 502, 1844, 1920
v. Gilman, 93 Wis. 9, 2699
v. Johnson, 11 Ind. 337, 146
v. Sioux City, &c., R. Co., 27 Minn. 178, 2471, 2699
Kellerman v. Kansas City, &c., R. Co., 136 Mo. 177, 2137, 2143, 2255, 2257, 2260, 2268
Kellett v. Chicago, &c., R. Co., 22 Mo. App. 356, 2419
Kelley v. Ausperger, 171 Ind. 155, 1372
v. Boston, &c., R. Co., 67 Maine 163, 2415
v. Bowker, 11 Gray (Mass.) 428, 2140
v. Cable Co., 7 Mont. 70, 1896
v. Central, &c., R. Co., 48 Fed. 663, 2067
v. Chesapeake, &c., R. Co., 201 Fed. 602, 1974
v. Chicago, &c., R. Co., 35 Minn. 490, 1859
v. Chicago, &c., R. Co., 53 Wis. 74, 1851
v. Great Northern R. Co., 152 Fed. 211, 2536
v. Hannibal, &c., R. Co., 75 Mo. 138, 842, 1655
Kelley v. Manhattan R. Co., 112 N. Y. 443, 2493
v. Milan, 127 U. S. 139, 1003, 1006, 1013, 1017, 1026, 1070, 1071, 1118
v. Mississippi, &c., R. Co., 1 Fed. 564, 192
v. Newburyport Horse R. Co., 141 Mass. 496, 249, 265, 317, 408, 557, 714
v. Ohio River R. Co., 58 W. Va. 216, 1796, 2068, 2713
v. Rhoads, 188 U. S. 1, 913
v. Silver Spring, &c., R. Co., 12 R. I. 112, 1827, 1849
v. Southern Minn., &c., R. Co., 28 Minn. 98, 1647
v. Virginia Bridge, &c., Co., 203 Fed. 566, 754
Kelley, &c., Co. v. Howard M. Hooker Co., 178 Fed. 71, 704
Kelliher v. New York, &c., R. Co., 212 N. Y. 207, 2061
Kellinger v. Forty-second St., &c., Co., 50 N. Y. 206, 1439
Kellny v. Missouri Pac. R. Co., 101 Mo. 67, 1789
Kellogg v. Chicago, &c., R. Co., 26 Wis. 223, 1755, 1762
v. Cincinnati, &c., Trac., &c., Co., 80 Ohio St. 331, 1435
v. Ely, 15 Ohio St. 64, 1062
v. Freeman, 50 Miss. 127, 723
v. Larkin, 3 Pin. (Wis.) 123, 438
v. Malin, 50 Mo. 496, 1222
v. Milwaukee, &c., R. Co., 5 Dill. (U. S.) 537, 1752, 1755
v. New York, &c., R. Co., 79 N. Y. 72, 2067, 2069, 2848
v. Price, 42 Ind. 360, 1372
v. Robinson, 6 Vt. 276, 481
v. Smith, 179 Mass. 595, 2472
v. Stockwell, 75 Ill. 68, 203
v. Suffolk, &c., R. Co., 100 N. Car. 158, 2123
v. Union Co., 12 Conn. 7, 63
Kellogg Bridge Co. v. Hamilton, 110 U. S. 108. 407
Kellow v. Central Iowa, &c., R. Co., 68 Iowa 470, 2050, 2380, 2397, 2402, 2483
Kelly's Appeal (Pa.), 12 Atl. 256, 1405
Kelly v. Abbott, 63 Wis. 307, 1859
v. Adams Exp. Co. (Ky. App.), 119 S. W. 747, 2331
v. Alabama, &c., R. Co., 58 Ala. 489, 545, 553, 560, 562, 622, 623, 626, 627
v. Baltimore, &c., R. Co. (Pa. St.), 11 Atl. 659, 1825, 1879
v. Benas, 217 Mo. 1, 1800
v. Boston, &c., R. Co., 197 Mass. 420, 1556
v. Cable Co., 13 Mont. 411, 2802
v. Chesapeake, &c., Ry. Co., 201 Fed. 602, 1974, 1976, 1978
v. Chicago, &c., R. Co., 93 Iowa 436, 2559
v. Chicago, &c., R. Co., 88 Mo. 534, 1663, 2699
v. Cohoes Knitting Co., 8 App. Div. (N. Y.) 156, 2699

[*References are to Sections—Vol. I,* §§ 1-706; *Vol. II,* §§ 710-1377; *Vol. III,* §§ 1380-1815; *Vol. IV,* §§ 1820-2375; *Vol. V,* §§ 2380-2902.]

Kelly v. Duluth, &c., R. Co., 92 Mich. 19, 1646
v. Hendrie, 26 Mich. 255, 1446, 1541
v. Johnson, 251 Ill. 135, 1422
v. Lehigh, &c., Co., 8 Daly (N. Y.) 291, 253
v. Malott, 135 Fed. 74, 2462, 2499
v. Mayor, 11 N. Y. 432, 1407
v. Metropolitan St. R. Co., 25 Misc. (N. Y.) 194, 1527
v. Michigan, &c., R. Co., 65 Mich. 186, 1646, 1797
v. New York, &c., R. Co., 109 N. Y. 44, 1546
v. Nypano R. Co., 23 Pa. Co. Ct. 177, 1167
v. People's Transp. Co., 3 Ore. 189, 408
v. Pittsburgh, &c., R. Co., 28 Ind. App. 457, 1384
v. Railway Co., 175 Mass. 331, 1516
v. Receiver of Green Bay, &c., R. Co., 5 Fed. 846, 606
v. Southern Ry., 84 S. Car. 249, 2271, 2274
v. Southern, &c., R. Co., 28 Minn. 98, 1580, 1667, 1790
v. Third Ave. R. Co., 25 App. Div. (N. Y.) 603, 2896
v. Thomas, 234 Pa. 419, 715
v. Tremont Lodge, 154 N. Car. 97, 2085
v. Trustees, 58 Ala. 489, 440, 629
v. Tyra, 103 Minn. 176, 1872, 1900
v. Union Pac. R. Co., 141 Mo. App. 490, 1900
v. Union R. Co., 18 Mo. App. 151, 1886
v. Union Trac. Co., 199 Pa. St. 322, 1933
v. Wabash R. Co., 151 Mo. App. 307, 1767
Kelly, &c., Co. v. Central R. Co., 70 N. J. L. 190, 2713
Kellyville v. Petraytis, 195 Ill. 215, 2054
Kellyville Coal Co. v. Bruzas, 223 Ill. 595, 1868
Kelner v. Baxter, L. R. 2 C. P. 174, 18, 20, 408
Kelsall v. New York, &c., R. Co., 196 Mass. 554, 1648
Kelsea v. Ramsey, &c., Mfg. Co., 55 N. J. L. 320, 2127
Kelsey v. New England, &c., R. Co., 60 N. J. Eq. 230, 402
v. New York, &c., R. Co., 181 Mass. 64, 1803
v. Northern, &c., Co., 45 N. Y. 505, 147
Keltenbaugh v. St. Louis, &c., R. Co., 34 Mo. App. 147, 1730
Kember v. Southern Exp. Co., 22 La. Ann. 158, 2141, 2268
Kemble, Appeal of, 140 Pa. 14, 728
Kemble v. Philadelphia, &c., R. Co., 140 Pa. St. 14, 1167
Kemerson v. Thames Towboat Co., 89 Conn. 367, 2023
Kemp v. Coughtry, 11 Johns. (N. Y.) 107, 2108, 2214
v. Falk, L. R. 7 App. Cas. 573, 2320, 2321
Kemp v. Northern Pac. R. Co., 89 Minn. 139, 1678
v. South Eastern R. Co., L. R. 7 Ch. 364, 1224
Kemper v. Cincinnati, &c., R. Co., 11 Ohio 392, 1224
Kendall v. Albia, 73 Iowa 241, 2863
v. Johnson, 51 Wash. 477, 1408
v. London, &c., R. Co., L. R. 7 Exch. 373, 2330, 2334
v. Louisville, &c., R. Co., 25 Ky. L. 793, 1797
v. Missisquoi, &c., R. Co., 55 Vt. 438, 1350
v. Orange Judd Co., 118 Minn. 1, 718
v. Post, 8 Ore. 141, 1294
v. United States, 12 Pet. (U. S.) 524, 746, 2538
Kendall Lumber Co. v. State, 132 Md. 93, 1370
Kendig v. Chicago, &c., R. Co., 79 Mo. 207, 1721
Kendrick v. Towle, 60 Mich. 363, 1752, 1762
Kenicott v. Supervisors, 16 Wall. (U. S.) 452, 549, 583, 1012, 1013, 1098
Kenilworth, The, 144 Fed. 376, 2086
Kennard v. Louisiana, 92 U. S. 480, 1304
Kennayde v. Pac. R. Co., 45 Mo. 255, 826, 1652
Kennebec Water Dist. v. Waterville, 96 Maine 234, 1073
v. Waterville, 97 Maine 185, 2588, 2595
Kennebec, &c., R. Co. v. Kendall, 31 Maine 470, 169, 172, 181, 220, 222
v. Palmer, 34 Maine 366, 120, 180
v. Portland, &c., R. Co., 54 Maine 173, 190, 558, 715
v. Portland, &c., R. Co., 59 Maine 9, 440, 553, 1202
v. Waters, 34 Maine 369, 133
Kennedy v. American Exp. Co., 22 Ont. App. 278, 2288
v. Birmingham R., &c., Co., 138 Ala. 225, 2430
v. Busse, 60 Ill. App. 440, 2846
v. California, &c., Bank, 101 Cal. 495, 427
v. Chesapeake, &c., R. Co., 68 W. Va. 589, 2397
v. Chicago, &c., R. Co., 80 Nebr. 267, 1730
v. David Kaufman, &c., Co. (N. J. L.), 91 Atl. 99, 2032
v. Denver, &c., R. Co., 10 Colo. 493, 1796
v. Dixon (1913), Sc. Ct. Sess. 659, 2035
v. First Nat. Bank, 115 N. Car. 223, 351
v. Green, 3 Mylne & K. 699, 264
v. Hawkins, 54 Ore. 164, 2696
v. Indianapolis, 103 U. S. 599, 1241, 1350
v. Indianapolis, &c., R. Co., 3 Fed. 97, 655
v. Lake Superior, &c., Co., 93 Wis. 32, 1829
v. McLellan, 76 Mich. 598, 215

[*References are to Sections—Vol. I,* §§ 1-706; *Vol. II,* §§ 710-1377; *Vol. III,* §§ 1380-1815; *Vol. IV,* §§ 1820-2375; *Vol. V,* §§ 2380-2902.]

Kennedy v. Milwaukee, &c., R. Co., 22 Wis. 581, 1277, 1371
v. Mobile, &c., R. Co., 74 Ala. 430, 2297
v. Palmer, 6 Gray (Mass.) 316, 1029
v. Panama, &c., Co., L. R. 2 Q. B. 580, 146
v. Pennsylvania, &c., R. Co., 1 Mon. (Pa.) 271, 1851
v. Railroad Co., 125 N. Y. 422, 2388
v. Rochester, &c., R. Co., 130 N. Y. 654, 2699
v. St. Louis, &c., R. Co., 43 Mo. App. 1, 1445
v. St. Paul, &c., R. Co., 2 Dillon (U. S.) 448, 625, 628, 630, 632, 663, 677, 680, 1406
v. St. Paul, &c., R. Co., 5 Dill. (U. S.) 519, 677
v. Southern R. Co., 59 S. Car. 535, 2892
v. Strong, 14 Johns. (N. Y.) 128, 58, 68
Kennereson v. Thames Towboat Co., 89 Conn. 367, 2027
Kenneth v. South Carolina R. Co., 15 Rich. (S. Car.) 284, 2366
Kennett's Petition, 24 N. H. 139, 1231
Kennett v. Plummer, 28 Mo. 142, 976
Kenney v. Boston, 222 Mass. 401, 2038
v. Central R. Co., 61 Ga. 590, 1895
v. Hannibal, &c., R. Co., 63 Mo. 99, 1748, 1756
v. Hannibal, &c., R. Co., 70 Mo. 252, 1755, 1756
v. Meddaugh, 118 Fed. 209, 1825
v. New York Cent., &c., R. Co., 125 N. Y. 422, 1543, 2253, 2262, 2431, 2435, 2499
v. Ranney, 96 Mich. 617, 655
v. Seaboard Air Line Ry. Co., 167 N. Car. 14, 1972
Kennicott v. Wayne Co., 6 Biss. (U. S.) 138, 549
Kennon v. Gilmer, 5 Mont. 251, 2871
v. Gilmer, 131 U. S. 22, 2871
Kenny v. Pittsburg, &c., R. Co., 208 Pa. 20, 1208, 1224
v. Union R. Co., 166 App. Div. (N. Y.) 497, 2032
Kenosha v. Lamson, 9 Wall. (U. S.) 477, 551, 1030
Kenosha, &c., R. Co. v. Marsh, 17 Wis. 13, 54, 293, 374, 378
Kensington, The, 183 U. S. 263, 2243
Kensington R. Co. v. Moore, 115 Md. 36, 1125, 1161
Kensington, &c., Tpk. Co., In re, 97 Pa. St. 260, 1338
Kent v. Baltimore, &c., R. Co., 45 Ohio St. 284, 2415
v. Boyne City Chemical Co., 195 Mich. 671, 2029
v. Brickmaking Co., 17 Law T. (N. S.) 77, 16
v. Dana, 100 Fed. 56, 1085, 1097
v. Freehold, &c., Co., L. R. 3 Ch. App. 493, 151, 201
v. Hunsinger, 167 Fed. 619, 100
Kent v. Jamestown St. R. Co., 205 N. Y. 361, 1925
v. Lake Superior, &c., Co., 144 U. S. 75, 607, 681
v. Midland R. Co., L. R. 10 Q. B. 1, 2420, 2526
v. Muscatine, &c., R. Co., 115 Iowa 383, 1419
v. New Orleans, &c., R. Co., 67 Miss. 608, 1721
v. New York, &c., R. Co., 12 N. Y. 628, 782, 1405, 1410
v. Quicksilver, &c., Co., 78 N. Y. 159, 95, 96, 222, 225, 423, 428
Kent, &c., R. Co. v. London, &c., Co., L. R. 3 Ch. R. 656, 501
Kenton County Court v. Bank Lick Tpk. Co., 10 Bush (Ky.) 529, 23, 52, 1208, 1210
Kenton Furnace, &c., Co. v. McAlpin, 5 Fed. 737, 181, 189, 366, 367
Kenton Ins. Co. v. Bowman, 84 Ky. 430, 114, 116, 253
Kentucky Cent. R. Co. v. Commonwealth, 87 Ky. 661, 601
v. Gastineau, 83 Ky. 119, 1785, 1798, 2843
v. Jacoby, 14 Ky. L. 763, 2481
v. Smith, 93 Ky. 449, 1657
v. Talbot, 78 Ky. 621, 1729
v. Thomas, 79 Ky. 160, 2392, 2479
v. Kenney, 10 Ky. L. 251, 481, 1167, 1703
Kentucky Improvement Co. v. Slack, 100 U. S. 648, 1, 5, 1012
Kentucky Mut., &c., Co. v. Schaefer, 120 Ky. 227, 151
Kentucky Railroad Tax Cases, 115 U. S. 321, 929, 931, 935, 1187
Kentucky State Journal Co. v. Workmen's Compensation Board, 161 Ky. 562, 2022
Kentucky Trac. & Term. Co. v. Murray, 176 Ky. 593, 2438
v. Wright, 168 Ky. 493, 1719
Kentucky Union R. Co. v. Bourbon Co., 85 Ky. 98, 1007, 1013, 1023, 1051, 1056, 1063
Kentucky Wagon, &c., Co. v. Louisville, &c., Co., 11 Ry. & Corp. L. J. 49, 230
v. Ohio, &c., R. Co., 98 Ky. 152, 2369, 2370, 2371
Kentucky, &c., Bridge Co. v. Buckler, 125 Ky. 24, 2471, 2500
v. Krieger, 93 Ky. 243, 728, 1430
v. Louisville, &c., R. Co., 37 Fed. 567, 612, 796, 797, 863, 1382, 2100, 2103, 2105, 2169, 2192, 2541, 2542, 2551, 2563, 2568, 2569
v. Montgomery, 24 Ky. L. 167, 1802
v. Quinkert, 2 Ind. App. 244, 2481, 2498, 2793
v. Western, &c., Railroad, 8 Baxt. (Tenn.) 268, 2124, 2181
Kentucky, &c., R. Co. v. Ackley, 87 Ky. 278, 1865, 1895, 1912
v. Barrow, 89 Ky. 638, 1745
v. Jamison, 14 Ky. L. 345, 1869
v. Lebus, 14 Bush. (Ky.) 518, 1695, 1721, 1725

[*References are to Sections—Vol. I,* §§ 1-706; *Vol. II,* §§ 710-1377; *Vol. III,* §§ 1380-1815; *Vol. IV,* §§ 1820-2375; *Vol. V,* §§ 2380-2902.]

Kentucky, &c., R. Co. v. Sydor, 119 Ky. 18, 1786
Kentucky, &c., Co. v. McKinney, 9 Ind. App. 213, 2404, 2471, 2493
Kenyon v. New York, &c., R. Co., 5 Hun (N. Y.) 479, 1796
Keokuk, The, 9 Wall. (U. S.) 517, 2211
Keokuk, &c., Bridge Co. v. Illinois, 175 U. S. 626, 924, 937
v. People, 185 Ill. 276, 904
Keokuk, &c., Packet Co. v. Davidson, 95 Mo. 467, 316
Keokuk, &c., R. Co. v. Missouri, 152 U. S. 301, 75, 373, 380, 381, 385, 601, 610, 898, 899, 901
v. Scotland Co., 41 Fed. 305, 381
Keokuk, &c., Co. v. Davidson, 13 Mo. App. 561, 647
v. True, 88 Ill. 608, 2388
Keppels v. Petersburg R. Co., Chase's Dec. (U. S.) 167, 351, 356, 357, 367
Kerchner v. Gettys, 18 S. Car. 521, 282
Kerlin v. Chicago, &c., R. Co., 50 Fed. 185, 1911
v. Chicago, &c., R. Co., 149 Iowa 440, 1883
Kern v. Chicago, &c., Assn., 140 Ill. 371, 924
v. Day, 45 La. Ann. 71, 113
v. Des Moines City R. Co., 141 Iowa 620, 1530, 1533, 1541
v. Huidekoper, 103 U. S. 485, 755, 2059
v. Kansas City, &c., R. Co., 125 Ga. 496, 2713
Kernan v. Market St. R. Co., 137 Cal. 326, 1516, 1534
Kerner v. Baltimore, &c., R. Co., 149 Ind. 21, 1898, 1899
Kernochan, In re, 104 N. Y. 618, 351, 352, 353
Kernochan v. New York, &c., R. Co., 128 N. Y. 559, 1274
Kernopp v. Ft. Smith Light & Trac. Co., 119 Ark. 295, 2897
Kerns v. Chicago, &c., R. Co., 94 Iowa 121, 1852
Kerp v. Michigan, &c., R. Co., 6 Chicago Leg. News 101, 627, 629, 636, 640
Kerr, Matter of, 42 Barb. (N. Y.) 119, 2, 8, 1194, 1216, 1451, 1455
Kerr v. Boston, &c., R. Co., 188 Mass. 434, 1514
v. Corry, 105 Pa. St. 282, 1097
v. Grand Trunk R. Co., 24 U. C. C. P. 209, 2122, 2512, 2516, 2517
v. Moore, 54 Miss. 286, 1419
v. New York El. R. Co., 96 N. Y. S. 1021, 1283
v. Pennsylvania R. Co., 169 Pa. St. 95, 2056
v. Rush (Mo. App.), 215 S. W. 393, 1652
v. South Park Comrs., 117 U. S. 379, 1241, 1261
v. White, 7 Baxt. (Tenn.) 394, 635
v. Woolly, 3 Utah 456, 904
Kerrigan v. Pennsylvania R. Co., 194 Pa. St. 98, 1823, 1829, 2856
Kerrison v. Stewart, 93 U. S. 155, 1277
Kersey v. Kansas City, &c., R. Co., 79 Mo. 362, 1854
v. Schuylkill, &c., R. Co., 133 Pa. St. 234, 1278
Kersey Oil Co. v. Oil Creek, &c., R. Co., 12 Phila. (Pa.) 374, 265, 503
v. Oil Creek, &c., R. Co., 5 W. N. C. (Pa.) 144, 303
Kershaw v. Mathews, 1 Russ. (Eng. Ch.) 362, 641
Kersten v. Hines (Mo.), 223 S. W. 586, 2665
Kerwhacker v. Cleveland, &c., R. Co., 3 Ohio St. 172, 1513, 1695, 1696, 1720, 1725
Kesee v. Chicago, &c., R. Co., 30 Iowa 78, 1750
Kessel v. Butler, 53 N. Y. 612, 1527
Kessinger v. VanNatta, 27 Fed. 890, 757
Kessler v. Citizens' St. R. Co., 20 Ind. App. 427, 1533
v. Ensley, 123 Fed. 546, 311
v. New York, &c., R. Co., 7 Lans. (N. Y.) 62, 2164
v. New York, &c., R. Co., 61 N. Y. 538, 2522
v. Smith, 42 Minn. 494, 2127
v. Smith, 66 N. Car. 154, 2045
Kester v. Western Union Tel. Co., 108 Fed. 926, 1264
Kesterson v. Southern R. Co., 146 N. Car. 276, 1810
Kestler v. Kern, 2 Ind. App. 488, 725
Kestner v. Pittsburgh, &c., Traction Co., 158 Pa. St. 422, 1529
Ketcham v. Madison, &c., R. Co., 20 Ind. 260, 388
v. New York, &c., R. Co., 177 N. Y. 247, 1453
v. Texas, &c., R. Co., 38 La. Ann. 777, 2870
Ketcheson v. Southern Pac. R. Co., 19 Tex. Civ. App. 288, 2415, 2418, 2421, 2424
Ketchum v. Duncan, 96 U. S. 659, 552, 587, 604, 615
v. Pacific R., 4 Dill. (U. S.) 78, 568
v. St. Louis, 101 U. S. 306, 568, 569, 603, 993
Kett v. Colorado, &c., Ry. Co., 58 Colo. 392, 1925
Kettenhofen v. Globe Transfer, &c., Co., 70 Wash. 645, 2103, 2104, 2106
Kettering v. Jacksonville, 50 Ill. 39, 1467
Ketterman v. Dry Fork R. Co., 48 W. Va. 606, 1836
Kettle v. Dallas, 35 Tex. Civ. App. 632, 1486
Kettle River R. Co. v. Eastern R. Co., 41 Minn. 461, 5, 421, 443, 477, 1132, 1168, 1191, 1204, 1207
Kettlewell v. Watson, L. R. 21 Ch. Div. 685, 264
Key City, The, 14 Wall. (U. S.) 653, 387
Keyes v. Cedar Falls, 107 Iowa 509, 2852

[*References are to Sections—Vol. I,* §§ 1-706; *Vol. II,* §§ 710-1377; *Vol. III,* §§ 1380-1815; *Vol. IV,* §§ 1820-2375; *Vol. V,* §§ 2380-2902.]

Keyes v. Minneapolis, &c., R. Co., 36 Minn. 290, 1734, 2864
v. Valley Tel. Co., 132 Mich. 281, 2068
Keyes Davis Co. v. Allerdyce, Mich. Industrial Acc. Bd., April 1913, 2027
Keyes-Marshall Livery Co. v. St. Louis, &c., R. Co., 105 Mo. App. 556, 2330, 2747
Keylen v. Missouri, &c., R. Co., 114 Mo. App. 66, 2699
Keys v. Board, &c., 42 Cal. 252, 1375
Keyser v. Chicago, &c., R. Co., 56 Mich. 559, 1705, 1796, 1799, 1800, 1826, 2717
v. Hitz, 133 U. S. 138, 108
v. Kansas City, &c., R. Co., 56 Iowa 440, 1732
v. Lake Shore, &c., Ry. Co., 142 Mich. 143, 1281, 1282
v. Rice, 47 Md. 203, 725
Keystone Bridge Co. v. McCluney, 8 Mo. App. 496, 93
v. Newberry, 69 Pa. St. 246, 1895
Keystone, &c., Iron Co. v. Martin, 132 U. S. 91, 590
Khoury v. Louisiana, &c., Ry. Co., 140 La. Ann. 369, 1664
Kibbe v. Stevenson Iron Min. Co., 136 Fed. 147, 1, 1926
Kibbie Tel. Co. v. Landphere, 151 Mich. 309, 1493
Kickland v. Menasha, &c., Co., 68 Wis. 34, 265
Kidd v. Alabama, 188 U. S. 730, 888, 931, 893
v. Pearson, 128 U. S. 1, 812, 2209, 2544, 2554
Kidwell v. Baltimore, &c., R. Co., 11 Grat. (Va.) 676, 1399, 1401, 1402, 1403
v. Chesapeake, &c., R. Co., 71 W. Va. 664, 2390
v. Houston, &c., R. Co., 3 Woods (U. S.) 313, 1903
v. Oregon, &c., R. Co., 208 Fed. 1, 2274
Kidwelly Canal Co. v. Raby, 2 Price 93, 120
Kiebler v. Holmes, 58 Mo. App. 119, 1274
Kiecher v. Killbuck Tpk. Co., 33 Ind. 333, 1351
Kiefer v. Brooklyn Heights R. Co., 111 App. Div. (N. Y.) 404, 1552
Kieffer, Ex parte, 40 Fed. 399, 812
Kieffer v. Ehler, 18 Pa. St. 388, 1078
Kiel v. Carll, 51 Conn. 440, 1413
Kieley v. Seattle Elec. R. Co., 78 Wash. 396, 1556
Kieran v. Sanders, 6 Ad. & El. 515, 2313
Kiernan v. Chicago, &c., R. Co., 123 Ill. 188, 1330, 1336
v. Gutta Percha, &c., Co., 134 App. Div. (N. Y.) 192, 1836
Kierzenkowski v. Phila. Trac. Co., 184 Pa. St. 459, 1537
Kiff v. Atchison, &c., R. Co., 32 Kans. 263, 2185
v. Old Colony, &c., R. Co., 117 Mass. 591, 2209, 2313
Kight v. Metropolitan R. Co., 21 App. Cas. (D. C.) 494, 1549
v. Wrightsville, &c., R. Co., 127 Ga. 204, 2297
Kihlberg v. United States, 97 U. S. 398, 1399, 1401, 1402
Kilbourn v. Sunderland, 130 U. S. 505, 543
v. Thompson, 103 U. S. 168, 190, 796, 798
Kilburn v. Chicago, &c., Ry. Co. (Mo.), 232 S. W. 1017, 2835
Kilcoyn v. Chicago, &c., R. Co., 141 Ky. 237, 1397
Kilduff v. Boston Elev. R. Co., 195 Mass. 307, 1913
Kile v. Yellowhead, 80 Ill. 208, 1338, 1361, 1371
Kile, &c., Co. v. Deepwater Ry. Co., 15 I. C. C. 235, 2571
Kiley v. Boston Elec. Co., 207 Mass. 542, 1537
v. Chicago City R. Co., 189 Ill. 384, 1553, 2415, 2417
v. Chicago, &c., R. Co., 142 Wis. 154, 1937
v. Rutland R. Co., 80 Vt. 536, 1880
Kilgore, Ex parte, 191 Ala. 671, 2734
Killea v. Faxon, 125 Mass. 485, 1933
Killgore v. Cabell County, 80 W. Va. 283, 1163
Killian v. Augusta, &c., R. Co., 78 Ga. 749, 2380
v. Georgia R., &c., Co., 97 Ga. 727, 2821
Killmer v. Hobart, 58 How. Prac. (N. Y.) 452, 638
v. New York Cent., &c., R. Co., 100 N. Y. 395, 2362, 2366
Killmyer v. Wheeling Tract. Co., 72 W. Va. 148, 2411, 2497
Kilmer v. Moneyweight Scale Co., 36 Ind. App. 568, 2145
Kilpatrick v. Baltimore, 81 Md. 179, 480
v. Choctaw, &c., R. Co., 121 Fed. 11, 1830
v. Grand Trunk R. Co., 72 Vt. 263, 1887
v. Grand Trunk R. Co., 74 Vt. 288, 1880, 1882, 1938
v. Kansas City R. Co., 38 Nebr. 620, 1418, 1422
v. Penrose Ferry Bridge Co., 49 Pa. St. 118, 313
Kimball, The, 3 Wall. (U. S.) 37, 2375
Kimball v. Adams, 52 Wis. 554, 1270
v. American Exp. Co., 76 N. H. 81, 2350
v. Atchison, &c., R. Co., 46 Fed. 888, 370
v. Bath, 38 Maine 222, 2868
v. Board, 21 Fed. 145, 1088
v. Board, &c., 46 Cal. 19, 1294
v. Borden, 95 Va. 203, 1766
v. Brander, 6 La. 711, 2140
v. Cushman, 103 Mass. 194, 251
v. Goodburn, 32 Mich. 10, 634
v. New England, &c., R. Co., 69 N. H. 485, 104
v. Northern Elec. Co., 159 Cal. 225, 2863
v. Palmer, 80 Fed. 240, 2480
v. Reding, 31 N. H. 352, 109

[*References are to Sections—Vol. I,* §§ 1-706; *Vol. II,* §§ 710-1377; *Vol. III,* §§ 1380-1815; *Vol. IV,* §§ 1820-2375; *Vol. V,* §§ 2380-2902.]

Kimball v. Rockland, 71 Maine 137, 1326
v. Rosendale, 42 Wis. 407, 1030, 1053
v. Rutland, &c., R. Co., 26 Vt. 247, 2101, 2214, 2256, 2330, 2704
v. Union Water Co., 44 Cal. 173, 113
Kimbell v. Chicago, &c., Co., 119 Fed. 102, 128
Kime v. Cass County, 71 Nebr. 677, 1285
v. Southern R. Co., 160 N. Car. 457, 2333
Kimes v. St. Louis, &c., Co., 85 Mo. 611, 2871
Kimmel v. Interurban R. Co., 87 N. Y. S. 466, 2865
Kimmerle v. Dowagiac Mfg. Co., 105 Mich. 640, 644, 668
Kimmish v. Ball, 129 U. S. 217, 781, 2544, 2545
Kinavey v. Terminal R. R. Assn., 81 Fed. 803, 2586
Kincaid v. Dwinelle, 59 N. Y. 548, 85, 204, 211, 646, 698, 700
v. Indianapolis, &c., Co., 124 Ind. 577, 1435
v. Kansas City R. Co., 62 Mo. App. 365, 2696
v. Oregon, &c., R. Co., 22 Ore. 35, 2696, 2708
Kindel v. Colorado, &c., R. Co., 57 Colo. 1, 2216, 2362, 2366
v. Hall, 8 Colo. App. 63, 1847
Kinder v. Boomer Coal &c. Co., 82 W. Va. 32, 1871
Kine v. Cass County, 71 Nebr. 677, 1285, 1353
Kinealy v. St. Louis, &c., R. Co., 69 Mo. 658. 417, 776, 1163
King's Case, L. R. 2 Ch. 714, 174
King v. Alford, 9 Ont. 643, 1415
v. Ashwell, 12 East. 22, 225
v. Atlantic &c. R. Co., 157 N. Car. 44, 2075, 2078, 2079, 2083
v. Barbarin, 249 Fed. 303, 2153
v. Barnes, 109 N. Y. 267, 2200
v. Belcher, 30 S. Car. 381, 1284
v. Boston. &c., R. Co., 9 Cush. (Mass.) 112, 1865
v. Bristol Dock Co., 6 Barn. & Cress. 181, 1574
v. Central of Ga. R. Co., 107 Ga. 754, 1786, 2411
v. Chicago &c. R. Co., 79 Mo. 328, 1699
v. Chicago &c. R. Co., 90 Mo. 520, 1700
v. Clarke, 1 East. 38, 65
v. Cross, 175 U. S. 396, 722, 725
v. Cutts, 24 Wis. 627, 651
v. Dickenson, 1 Saund. 135, 826
v. Follett, 3 Vt. 385, 353
v. Ford River &c. Co., 93 Mich. 172, 1849
v. Great Marlow, 2 East. 244, 301
v. Illinois Cent. R. Co., 69 Miss. 245, 1806
v. Iowa &c. R. Co., 34 Iowa 458, 1282, 1330, 1336
v. Kerrison, 3 Maule & S. 526, 1484
King v. Lennox, 19 Johns, N. Y.) 235, 2214
v. Lindsey, 14 East. 318, 1484
v. London, Skin. 293, 310, 64
v. Macon &c. R. Co., 62 Barb. (N. Y.) 160, 2168
v. Madison, 17 Ind. 48, 881, 884
v. Marshall, 33 Beav. 565, 561
v. Mayor &c. of New York, 102 N. Y. 171, 1272
v. Minneapolis Union R. Co., 32 Minn. 224, 1230, 1259
v. Morgan, 109 Fed. 446, 1868
v. New York, 102 N. Y. 171, 1274
v. New York Cent. &c. R. Co., 72 N. Y. 607, 2711
v. New York &c. R. Co., 3 I. C. C. 272, 2565
v. New York &c. R. Co., 4 I. C. C. 251, 2565
v. New York &c. R. Co., 66 N. Y. 181, 1407, 1408
v. Ohio &c. R. Co., 7 Biss. (U. S.) 529, 658
v. Ohio, &c. R. Co., 12 Chi. Leg. News 219, 95
v. Ohio, &c. R. Co., 2 Fed. 36, 95, 100
v. Ohio &c. R. Co., 14 Fed. 277, 1895, 1908
v. Ohio &c. R. Co., 22 Fed. 413, 2384, 2407, 2490
v. Oregon, &c., R. Co., 6 Idaho 306, 2693
v. Paterson, &c. R. Co., 29 N. J. L. 82, 350, 351, 355
v. Paterson, &c. R. Co., 29 N. J. L. 504, 350, 351, 355, 356, 357, 367
v. Portland, 2 Ore. 146, 945
v. Railroad Co., 87 Miss. 270, 2472
v. Richards, 6 Whart. (Pa.) 418, 2146, 2313
v. St. Louis &c. Ry. Co., 143 Mo. App. 279, 1661
v. Severn, &c. Ry. Co., 2 Barn. & Ald. 646, 521, 736, 987, 1383
v. Shepherd, 3 Story (U. S.) 349, 2235
v. Sherwood, 22 App. Div. (N. Y.) 548, 2754
v. Southern Pac. R. Co., 109 Cal. 96, 1760
v. Southern R. Co., 119 Fed. 1017, 1272, 1354
v. Talbot, 40 N. Y. 76, 109
v. United States, 59 Fed. 9, 1231
v. Vance, 46 Ind. 246, 721
v. Van Slack, 193 Mich. 105, 2361
v. Viscoloid Co., 219 Mass. 420, 2026, 2037
v. Woolbridge, 34 Vt. 565, 2257
v. Wycombe R. Co., 29 L. J. Ch. 462, 1133
v. Yazoo &c. R. Co., 87 Miss. 270, 2495
King Iron Bridge &c. Co. v. St. Louis, 43 Fed. 768, 1402
King-Ryder Lumber Co. v. Scott, 73 Ark. 329, 988
King's Lake Drainage &c. Dist. v. Jamison, 176 Mo. 557, 1291, 1301

[*References are to Sections—Vol. I,* §§ 1-706; *Vol. II,* §§ 710-1377; *Vol. III,* §§ 1380-1815; *Vol. IV,* §§ 1820-2375; *Vol. V,* §§ 2380-2902.]

Kingman v. Denison, 84 Mich. 608, 2316
v. Holthaus, 59 Fed. 305, 986
v. Lynn, &c., R. Co., 181 Mass. 387, 1546, 2399
Kingman Co. v. Cornell University, 57 Fed. 149, 1035
Kings County El. R. Co., in re, 105 N. Y. 97, 1430, 1465
Kings County R. Co., In re, 58 Hun (N. Y.) 608, 1249
Kings County &c. Insurance Co. v. Stevens, 101 N. Y. 411, 1436
Kingsford v. Hood, 105 Mass. 495, 2713
Kingsland v. Kings County R. Co., 83 Hun (N. Y.) 151, 1274
Kingsland &c. Co. v. Massey, 69 Miss. 296, 1422
Kingsley v. Lake Shore &c. R. Co., 125 Mass. 54, 2520
Kinion v. Kansas City, &c. R. Co., 39 Mo. App. 382, 376, 389
Kinlen v. Metropolitan St. R. Co., 216 Mo. 145, 1532
Kinloch v. Craig, 3 T. R. 119, 2318
Kinnan v. Forty-second St. R. Co., 1 Misc. (N. Y.) 457, 94
Kinnavey v. Terminal R. Assn., 81 Fed. 802, 2575, 2598
Kinnear v. Midland R. Co., 19 L. T. (N. S.) 387, 2373
Kinney v. Central R. Co., 32 N. J. L. 407, 2253, 2435
v. Central &c. R. Co., 34 N. J. L. 513, 2435, 2499
v. Columbia, 191 U. S. 78, 749
v. Corbin, 132 Pa. St. 341, 1910
v. Crocker, 18 Wis. 74, 620, 655, 659, 660, 1651, 2707
v. Duluth &c. Co., 58 Minn, 455, 1419
v. Hannibal &c. R. Co., 70 Mo. 243, 1766
v. Louisville &c. R. Co., 99 Ky. 59, 2407, 2490
Kinnick v. Chicago &c. R. Co., 69 Iowa, 665, 2233, 2241, 2331, 2333, 2335, 2349
Kinsey v. Macon Lumber Co., 136 Ga. 369, 719
v. Union Tract. Co., 169 Ind. 563, 1501, 1504
v. Wallace, 36 Cal. 462, 2871
Kinsley v. Buffalo &c. R. Co., 37 Fed. 181, 2216
v. Charnley, 33 Ill. App. 553, 1403
v. Lake Shore &c. R. Co., 125 Mass. 54, 2453, 2461, 2517
Kinsman v. Hartford Courant Co., 94 Conn. 156, 2032
Kinsman St. R. Co. v. Broadway &c. R. Co., 36 Ohio St. 239, 1130, 1226, 1430, 1434, 1468, 1496
Kinsolving v. State Savings & Trust Co., (Mo. App.), 190 S. W. 379, 2153
Kintner v. Pennsylvania R. Co., 204 Pa. St. 497, 1663
Kinyon v. Chicago &c. R. Co., 118 Iowa 349, 1731
Kip v. New York &c. R. Co., 67 N. Y. 227, 524, 1202, 1209
Kiphart v. Pittsburgh &c. Co., 7 Ind. App. 122, 956
Kipling v. Todd, L. R. 3 C. P. Div. 350, 397
Kipp v. Davis-Daly Copper Co., 41 Mont. 509, 1504
Kippell v. Bailey, 2 Mylne &. K. 517, 1168
Kirby v. Adams Exp. Co., 2 Mo. App. 369, 2738
v. Boylston Market Assn., 14 Gray (Mass.) 249, 842
v. Canal Co., 20 App. Div. (N. Y.) 473, 2493
v. Great Western, &c. Co., 18 L. T. (N. S.) 658, 256, 2331
v. Marshall County, 186 Ala. 611, 1375
v. Pennsylvania R. Co., 76 Pa. St. 506, 1935
v. Union Pac. R. Co., 51 Colo. 509, 2423
v. Union Pac. R. Co., 94 Kans. 485, 2571
v. Western Union Tel Co., 4 S. Dak. 439, 2213, 2255, 2256
Kirby &c. Co. v. Citizens' &c. Co., 48 Md. 168, 1431, 1464
Kircher v. Larchwood, 120 Iowa 578, 2807, 2840
Kirchner v. Oil City St. R. Co., 210 Pa. St. 45, 1552, 2477
Kirchoff v. Hohnsbehn Creamery Co., 148 Iowa 508, 1849
Kird v. New Orleans &c. R. Co., 105 La. Ann. 226, 2484
v. New Orleans &c. R. Co., 109 La. Ann. 525, 2402, 2481, 2484
Kirk v. Atlanta &c. R. Co., 94 N. Car. 625, 1907, 1913
v. Bell, 16 Q. B. 290, 241
v. Chicago &c. R. Co., 59 Minn. 161, 2211, 2289, 2304
v. Norfolk &c. R. Co., 41 W. Va. 722, 1727
v. Nowill, 1 Term 118, 172, 226
v. Seattle Elec. R. Co., 58 Wash. 283, 2486, 2488
v. United States, 137 Fed. 753, 721
Kirkbride v. Lafayette County, 108 U. S. 208, 1012, 1137
Kirkendall v. Hunt, 4 Kans. 514, 1352
v. Union Pac. R. Co., 200 Fed. 197, 2435
Kirker v. Owings, 98 Fed. 499, 659
Kirkland v. Dinsmore, 62 N. Y. 171, 2201, 2256, 2257
v. Missouri Pac. R. Co., 82 Mo. 466, 1710
Kirkland &c. Co. v. Seaboard Air Line Ry., 109 S. Car. 331, 1389, 1392
Kirkman v. Bowen, 8 Rob. (La.) 246, 2139, 2140
Kirkpatrick v. Illinois &c. R. Co., 120 Mo. App. 416, 1717
v. Kansas City &c. Co., 86 Mo. 341, 2149, 2703, 2764
v. Metropolitan St. R. Co., 161 Mo. App. 515, 1552
v. New York &c. R. Co., 79 N. Y. 240, 1864
v. Peshine, 24 N. J. Eq. 206, 415

[*References are to Sections—Vol. I,* §§ 1-706; *Vol. II,* §§ 710-1377; *Vol. III,* §§ 1380-1815; *Vol. IV,* §§ 1820-2375; *Vol. V,* §§ 2380-2902.]

Kirksey v. Florida &c. Co., 7 Fla. 23, 172, 173
Kirkwood v. Cronin, 259 Mo. 207, 1345, 1372
v. Hoxie, 95 Mich. 62, 1422
Kirn v. Cape Girardeau &c. R. Co., 124 Mo. App. 271, 1323
Kirst v. Milwaukee &c. R. Co., 46 Wis. 489, 1852
Kirtland v. Hotchkiss, 100 U. S. 491, 904
v. Montgomery, 1 Swan (Tenn.) 452, 2360
Kirtley v. Chicago &c. R. Co., 65 Fed. 386, 1671, 1791
v. Holmes, 107 Fed. 1, 212
Kirton v. North Chicago St. R. Co., 91 Ill. App. 554, 2843
Kisch v. Central R. &c., 34 L. J. (Ch.) 545, 146, 149
Kiser v. Board, 85 Ohio St. 129, 1245
v. State, 89 Ga. 421, 871
Kishacoquillas, &c. R. Co. v. McConaby, 16 Serg. & R. (Pa.) 140, 131
Kissenger v. New York &c. R. Co., 56 N. Y. 538, 1651, 1656
Kisterbochs' Appeal, 127 Pa. St. 601, 93, 94, 114
Kistler v. Indianapolis &c. R. Co., 88 Ind. 460, 1399, 1401, 1402
Kistner v. Indianapolis, 100 Ind. 210, 1426
Kitchen v. Cape Girardeau, &c. Co., 59 Mo. 514, 240, 262, 396
v. Chatham, &c. R. Co., 17 New Bruns. 215,
v. St. Louis, &c. R. Co., 69 Mo. 224, 317, 597, 607, 615
Kittell v. Missisquoi R. Co., 56 Vt. 96, 1262, 1350
Kittinger v. Buffalo Tract. Co., 160 N. Y. 377, 1451
Kittridge v. Osgood, 161 Mass. 384, 657, 646
Klaffke v. Bettendorf Axle Co., 125 Iowa 223, 2830
Klair v. Philadelphia &c. R. Co., 2 Boyce (Del.) 274, 2739, 2754, 2759, 2809
v. Wilmington Steamboat Co., 4 Penn. (Del.) 51, 2331, 2339
Klanowski v. Grand Trunk R. Co., 64 Mich. 279, 2711
Klauber v. American &c. R. Co., 21 Wis. 21, 2241
Klaus, In re, 26 Am. L. Reg. (N. S.) 98, 107
Klaus, In re, 67 Wis. 401, 107
Klawinski v. Lake Shore &c. R. Co., 185 Mich. 643, 2024
Kleiber v. People's R. Co., 107 Mo. 240, 1667, 2483, 2699
Klein v. Alton, &c. R. Co., 13 Ill. 514, 134, 172
v. Fischer, 30 Mo. App. 568, 2321
v. Jewett, 26 N. J. Eq. 474, 606, 656, 659, 660, 663, 664, 1649, 1656, 2397, 2472
v. St. Paul &c. R. Co., 30 Minn. 451, 1357, 1368
v. Second Ave. R. Co., 54 N. Y. Super. Ct. 164, 2851
Kleineist v. Kunhardt, 160 Mass. 230, 1938
Kleise v. Galusha, 78 Iowa 310, 1061
Klepsch v. Donald, 4 Wash. 436, 1385, 2067
Kletschka v. Minneapolis &c. R. Co., 80 Minn. 238, 1868
Kleven v. Great Northern R. Co., 70 Minn. 79, 2417
Kley v. Healy, 127 N. Y. 555, 2066
Kliegel v. Wiesel, 84 Wis. 148, 1897
Klinck v. Chicago City R. Co., 262 Ill. 282, 341
Kline v. Central Pac. R. Co., 37 Cal. 400, 1793, 2487, 2488
v. Minnesota Iron Co., 93 Minn. 63, 1
v. Santa Barbara &c. R. Co., 150 Cal. 741, 2863
Klink v. Chicago &c. Ry. Co., 219 Fed. 457, 2347
Klix v. Nieman, 68 Wis. 271, 1798
Klochinski v. Shores &c. Co., 93 Wis. 417, 2708
Klockenbrink v. St. Louis &c. R. Co., 172 Mo. 678, 1514
Klockinski v. Shores Lumber Co., 93 Wis. 417, 1899
Klopp v. Creston, &c. Co., 34 Nebr. 808, 718
Klosterman v. Chesapeake &c. R. Co., 114 Ky. 426, 1357, 1429, 1447
Klotz v. Winona &c. R. Co., 68 Minn. 341, 1657
Klugel v. Aitken, 94 Wis. 432, 2851
Klugherz v. Chicago &c. R. Co., 90 Minn. 17, 1794
Klutts v. St. Louis &c. R. Co., 75 Mo. 642, 2883
Knahtla v. Oregon, &c. R. Co., 21 Ore. 136, 755, 1827, 1913, 2708
Knapp v. Grant, 27 Wis. 147, 1030
v. Lake Shore &c. R. Co., 197 U. S. 536, 822, 2575
v. Publishers, 127 Mo. 53, 104
v. Railroad Co., 20 Wall. (U. S.) 117, 747
v. St. Louis &c. R. Co., 74 Mo. 374, 958, 1415, 1420
v. Sioux City &c. R. Co., 65 Iowa 91, 1669
v. Sioux City &c. R. Co., 71 Iowa 41, 1867, 2856
v. Supreme Commandery &c., 121 Tenn. 212, 370
Knapp Elec. Works v. New York, &c., Co., 157 Ill. 456, 2145
Knapp &c. Cowles Mfg. Co. v. New York &c. R. Co., 76 Conn. 311, 1176, 1275, 1384
Knapp, &c., Co. v. St. Louis R. Co., 126 Mo. 26, 1429
Knauft v. St. Paul, &c., R. Co., 22 Minn. 173, 1283
Knauss v. Lake Erie, &c., R. Co., 29 Ind. App. 216, 2481
Kneeland v. American Loan Co., 136 U. S. 89, 97, 590, 598, 606, 663, 679
Kneeland v. Bass Foundry, &c., Works, 140 U. S. 592, 606, 663, 664
v. Lawrence, 140 U. S. 209, 549, 566
v. Milwaukee, 15 Wis. 454, 889

[*References are to Sections—Vol. I,* §§ 1-706; *Vol. II,* §§ 710-1377; *Vol. III,* §§ 1380-1815; *Vol. IV,* §§ 1820-2375; *Vol. V,* §§ 2380-2902.]

Kneeland-Bigelow Co. v. Michigan Cent. R. Co., 207 Mich. 546, 2657
Kneieriem v. New York, &c., R. Co., 109 App. Div. (N. Y.) 709, 2506
Knell v. United States, &c., Co., 1 Jones & S. (23 N. Y. S.) 423, 2137
Knepper v. Sands, 194 U. S. 476, 978
Knevals v. Florida Cent., &c., R. Co., 66 Fed. 224, 560, 587, 601, 996
Kniceley v. West Virginia, &c., R. Co., 64 W. Va. 278, 1407
Knickerbocker Bank, In re, 19 Barb. (N. Y.) 602, 644
Knickerbocker Life Ins. Co. v. Ecclesine, 42 How. Prac. (N. Y.) 201, 710
Knickerbocker Trust Co. v. Green Bay, &c., Co., 62 Fla. 519, 650
v. Kalamazoo, 182 Fed. 865, 1509
v. Oneonta, &c., R. Co., 201 N. Y. 379, 676, 678, 684, 686
v. Tarrytown, &c., R. Co., 133 App. Div. (N. Y.) 285, 680
Knickerbocker, &c., Co. v. Myers, 133 Fed. 764, 201, 203
Knight's Case, L. R. 2 Ch. 321, 175, 176, 177
Knight v. Bucknell (1913), W. C. & Ins. (Eng.) 175, 2032
v. Carrolton R. Co., 9 La. Ann. 284, 52, 429, 1132, 1140, 1221, 1425
v. Chicago, &c., R. Co., 122 Mo. App. 38, 1763
v. Cooper, 36 W. Va. 232, 1881
v. Georgia, &c., R. Co., 18 Ga. App. 539, 2212
v. New York, &c., R. Co., 99 N. Y. 25, 1723
v. Pontchartrain, &c., R. Co., 23 La. Ann. 462, 1658, 2472
Knight v. Portland, &c., R. Co., 56 Maine 234, 2164, 2396, 2411, 2420, 2493
v. Providence, &c., R. Co., 13 R. I. 572, 2115, 2164, 2191, 2226, 2360, 2364, 2372, 2702
v. Railroad Co., 108 Pa. St. 250, 841, 1931, 2051, 2052
v. St. Louis, &c., R. Co., 141 Ill. 110, 2148
v. Southern Pac. R. Co. (Utah), 172 Pac. 689, 1708, 1716, 1725
v. Southern Ry., 85 S. Car. 78, 2297
v. Toledo, &c., R. Co., 24 Ind. 402, 1726
Knight, &c., Co. v. Tampa, &c., Brick Co., 55 Fla. 728, 170
Knightstown v. Musgrove, 116 Ind. 121, 1675
Knitter v. Chicago, &c., R. Co., 179 Fed. 494, 1939
Knoblauch v. Minneapolis, 56 Minn. 321, 1304
Knobloch v. Mueller, 123 Ill. 554, 588
v. Railway Co., 31 Minn. 402, 1482
Knock v. Metropolitan R. Co., L. R. 4 C. P. 131, 1235
Knoll v. Salina, 98 Kans. 428, 2034
v. Third Ave. R. Co., 46 App. Div. (N. Y.) 527, 1532
Knopf v. Philadelphia, &c., R. Co., 2 Penn. (Del.) 392, 2858, 2863
v. Richmond, &c., R. Co., 85 Va. 769, 419, 2425, 2438
Knori v. Germantown R. Co., 5 Whart. (Pa.) 256, 1350
Knorr v. Miller, 5 Ohio C. C. 609, 1460
Knoth v. Barclay, 8 Colo. 300, 1291, 1311
v. Manhattan R. Co., 187 N. Y. 243, 1322, 1352
Knott v. Cape Fear, &c., R. Co., 142 N. Car. 238, 1750
v. Chicago, &c., R. Co., 230 U. S. 474, 2578, 2591, 2594, 2600
v. Evening Post, 124 Fed. 342, 636, 705
v. McGilvray, 124 Cal. 128, 2047
v. Raleigh, &c., R. Co., 98 N. Car. 73, 2164, 2183
Knoup v. Piqua Branch, 1 Ohio St. 614, 80
Knowles v. Dabney, 105 Mass. 437, 2143
v. Norfolk, &c., R. Co., 102 N. Car. 59, 2417, 2487
v. Texas, &c., Tract. Co. (Tex. Civ. App.), 121 S. W. 232, 453
Knowlton v. Ackley, 8 Cush. (Mass.) 93, 289
v. Chicago, &c., R. Co., 115 Minn. 71, 2739
v. Congress Spring Co., 57 N. Y. 518, 102
v. Hoit, 67 N. H. 155, 1407
v. Light Co., 117 Iowa 451, 1538
Knox v. American Rolling Mill, 236 Ill. 437, 1844
v. Childersburgh, &c., Co., 86 Ala. 180, 120
v. Eden, &c., Co., 148 N. Y. 441, 93
v. Lee, 12 Wall. (U. S.) 457, 552
v. New York, &c., R. Co., 69 Hun 93, 1858
v. Pioneer, &c., Co., 90 Tenn. 546, 1869
v. The Ninetta, Crabbe (U. S.) 534, 2360
Knox County v. Aspinwall, 21 How. (U. S.) 539, 551, 1056, 1098, 1101, 1118
v. Aspinwall, 24 How. (U. S.) 376, 1065
v. Harshman, 109 U. S. 229, 1088
v. New York Ninth Nat. Bank, 147 U. S. 91, 1002, 1049, 1056, 1079, 1096, 1105
Knoxville v. Africa, 77 Fed. 501, 82, 1456, 1458, 1474, 1475
v. Africa, 77 Fed. 503, 507, 77
v. Knoxville Water Co., 212 U. S. 1, 2588, 2589, 2590
v. Knoxville, &c., R. Co., 22 Fed. 758, 54, 374, 425, 549

[*References are to Sections—Vol. I,* §§ 1-706; *Vol. II,* §§ 710-1377; *Vol. III,* §§ 1380-1815; *Vol. IV,* §§ 1820-2375; *Vol. V,* §§ 2380-2902.]

Knoxville Iron Co. v. Wilkins, &c., Co., 74 Ga. 493, 695
Knoxville R., &c., Co. v. O'Fallen, 130 Tenn. 270, 1350
Knoxville Trac. Co. v. Lane, 103 Tenn. 376, 2489
v. Wilkerson, 117 Tenn. 482, 1553, 2430
Knoxville, &c., R. Co. v. Acuff, 92 Tenn. 26, 2065
v. Beeler, 90 Tenn. 548, 477
v. Harris, 99 Tenn. 684, 30, 939
v. Hicks, 9 Baxt. (Tenn.) 442, 601
v. Knoxville, 98 Tenn. 1, 95
v. Wyrich, 99 Tenn. 500, 2068
Knuckey v. Butte Elec. R. Co., 41 Mont. 314, 2498
Knudsen-Ferguson Fruit Co. v. Michigan Cent. R. Co., 148 Fed. 968, 2572, 2598
Knupfle v. Knickerbocker, &c., Co., 84 N. Y. 491, 842
Kobe v. Northern Pacific R. Co., 36 Minn. 518, 1709, 1710
Koch v. Delaware, &c., R. Co., 54 N. J. L. 401, 1389
v. New York City R. Co., 95 N. Y. S. 559, 2427
v. North Ave. R. Co., 75 Md. 222, 9, 10, 26, 1425, 1471
v. Pennsylvania R., 10 I. C. C. 675, 2570
v. Southern Cal. Ry. Co., 148 Cal. 677, 1660
Koch Secret Service v. Louisville, &c., R. Co., 13 I. C. C. 523, 2573
Koegel v. Missouri Pac. R. Co., 181 Mo. 379, 1789
Koehler, Ex parte, 29 Am. & Eng. R. Cas. 44, 2701
Koehler, Ex parte, 23 Fed. 529, 421, 2560
Koehler, Ex parte, 25 Fed. 73, 2560, 2565
Koehler, Ex parte, 30 Fed. 867, 813, 922, 2542, 2550, 2553
Koehler, Ex parte, 31 Fed. 315, 2439, 2565
Koehler v. Black River Falls Iron Co., 2 Black (U. S.) 715, 192, 315, 317, 556
v. Hill, 60 Iowa 543, 1056
v. Rochester, &c., R. Co., 66 Hun (N. Y.) 566, 1659
Koelle v. Knecht, 99 Ill. 396, 480
Koeller v. Chicago, &c., R. Co., 88 Nebr. 712, 2082, 2084
Koenig v. Chicago, &c., R. Co., 27 Nebr. 699, 40, 1200
v. Union Depot R. Co., 173 Mo. 698, 2798
Koennecke v. Seaboard Air Line R. Co., 101 S. Car. 86, 2835
Koerber v. Patek, 123 Wis. 453, 2386
Koerper v. St. Paul, &c., R. Co., 42 Minn. 340, 1257
Koersen v. Newcastle, &c., R. Co., 198 Pa. St. 30, 1537
Koestenbader v. Peirce, 41 Iowa 204, 1249
Koetter v. Manhattan, &c., R. Co., 36 N. Y. St. 611, 2402
Kohl v. Lilienthal, 81 Cal. 378, 377
v. United States, 91 U. S. 367, 750, 1186, 1241, 1292, 2538, 2620
Kohler v. Pennsylvania, &c., R. Co., 135 Pa. St. 346, 1661, 2472
v. West Side R. Co., 99 Wis. 33, 1550
Kohn v. McNulta, 147 U. S. 238, 1824, 1829, 1838, 1849, 1859
v. Manhattan, &c., R. Co., 11 Misc. (N. Y.) 23, 1274
v. Nassau Elec. R. Co., 117 N. Y. S. 231, 1544
v. Richmond, &c., R. Co., 37 S. Car. 1, 2313, 2373
v. Sacramento Elec. Gas & R. Co., 168 Cal. 1, 549, 1096
Kohner v. Capital Trac. Co., 22 App. (D. C.) 181, 1549
Kohr v. Metropolitan St. R. Co., 117 Mo. App. 302, 1550
Koken Iron Works v. Robberson Ave. R. Co., 141 Mo. 228, 7
Kokomo v. State, 57 Ind. 152, 1074
Kokomo City St. R. Co. v. Pittsburgh, &c., R. Co., 25 Ind. App. 335, 646, 651
Kokomo, &c., Trac. Co. v. Walsh (Ind. App.), 108 N. E. 19, 2710
Kolkmeyer v. Chicago, &c., R. Co., 192 Mo. App. 188, 2338
Koller v. Chicago, &c., R. Co., 113 Minn. 173, 1827
Kollock v. Parcher, 52 Wis. 393, 1414
Kolosinski v. Chicago, &c., R. Co., 164 Wis. 50, 1837
Kolsti v. Minneapolis, &c., R. Co., 32 Minn. 133, 1674, 1798, 2708
Kommel v. Champlain Transp. Co., 93 Vt. 1, 2295, 2312, 2746
Kommerstad v. Great Northern R. Co., 120 Minn. 376, 1938
Koneski v. Delaware, &c., R. Co., 77 N. J. L. 645, 1897
Koons v. Chicago, &c., R. Co., 23 Iowa 493, 1735
v. Lucas, 52 Iowa 177, 952
Koontz v. Baltimore, &c., R. Co., 220 Mass. 285, 721
v. Chicago, &c., R. Co., 65 Iowa 224, 1829
v. Oregon, &c., R. Co., 20 Ore. 3, 1765, 1766, 1767, 1768
Kopp v. Northern Pac. R. Co., 41 Minn. 310, 2871
Korab v. Chicago, &c., R. Co., 149 Iowa 711, 2712
Koran v. Metropolitan St. R. Co., 85 Kans. 707, 2411
Koreis v. Minneapolis, &c., R. Co., 108 Minn. 449, 1861
Korrady v. Lake Shore, &c., R. Co., 131 Ind. 261, 1660, 1664
Kortwright v. Buffalo, &c., Bank, 20 Wend. (N. Y.) 90, 113
Koschman v. Ash, 98 Minn. 312, 1837
Koshkonong v. Burton, 104 U. S. 668, 551, 927, 1284
Kossler v. Pittsburg, &c., R. Co., 208 Pa. 50, 1252, 1261, 1262
Koth v. East St. Louis, &c., R. Co., 232 Ill. 126, 1849

[*References are to Sections—Vol. I,* §§ 1-706; *Vol. II,* §§ 710-1377; *Vol. III,* §§ 1380-1815; *Vol. IV,* §§ 1820-2375; *Vol. V,* §§ 2380-2902.]

Kotz v. Illinois Cent. R. Co., 188 Ill. 578, 1170, 1384, 1397
Kountz v. Brown, 16 B. Mon. (Ky.) 586, 2843
Kountze v. Morris Aqueduct, 58 N. J. L. 303, 1224, 1329
Kowalek v. New York Consol. R. Co., 229 N. Y. 489, 2031, 2835
Kozlowski v. Rochester, &c., R. Co., 142 App. Div. (N. Y.) 245, 2715
Kozminsky v. Oregon, &c., R. Co., 36 Utah 454, 2426
Krakauer v. Locke, 6 Tex. Civ. App. 446, 1416
Kramer v. Cleveland, &c., R. Co., 5 Ohio St. 140, 1188, 1194, 1195, 1204, 1249, 1294, 1299, 1304, 1306, 1335
v. Market St. R. Co., 25 Cal. 434, 2056
v. Stockton, &c., R. Co. (Cal. App.), 86 Pac. 738, 1518
Kramer & Co. v. Chicago, &c., R. Co., 101 Iowa 178, 2270, 2271
Kramm v. Stockton Elec. R. Co., 2 Cal. App. 606, 1556
Krampe v. St. Louis, &c., Assn., 59 Mo. App. 277, 1831, 1836
Kraniger v. People's, &c., Society, 60 Minn. 94, 405
Kraus v. Burlington, &c., R. Co., 55 Iowa 338, 1723
v. Pennsylvania R. Co., 139 Pa. St. 272, 1659, 1686
Krause v. Morgan, 52 Ohio St. 662, 1882
v. Morgan, 53 Ohio St. 26, 2062
Krauss v. Wallkill, &c., R. Co., 69 Hun (N. Y.) 482, 1667
Kraut v. Frankford, &c., R. Co., 160 Pa. St. 327, 1442, 1527, 2067
Krebs v. Carlisle Bank, 2 Wall. (U. S.) 33, 705
Kreiger v. Shelby R. Co., 84 Ky. 66, 181, 1060, 1073
Kreigh v. Westinghouse, &c., Co., 214 U. S. 249, 760
Kreimelmann v. Jourdan, 107 Mo. App. 64, 2891
Krejci v. Chicago, &c., R. Co., 117 Iowa 344, 1763
Kremer v. Chicago, &c., R. Co., 51 Minn. 15, 1178, 1326
v. Southern, &c., Co., 6 Cold. (Tenn.) 356, 2211
Krender v. Woolcott, 1 Hilt. (N. Y.) 223, 2107
Krenzer v. Pittsburgh, &c., R. Co., 151 Ind. 587, 1798, 1800
Kressin v. Central R. Co., 103 N. Y. S. 1002, 2527
Krier v. Milwaukee Northern R. Co., 139 Wis. 207, 1247
Krippendorf v. Hyde, 110 U. S. 276, 635
Kroegher v. Calivada, &c., Co., 119 Fed. 641, 316
Krogg v. Atlanta, &c., R. Co., 77 Ga. 202, 1901, 2699
Krohn v. Williamson, 62 Fed. 869, 332
Kroll v. Chicago, &c., R. Co., 150 Ill. App. 438, 2069
Kromer v. Minneapolis, &c., R. Co., 139 Minn. 424, 1837
Krone v. Southwestern, &c., R. Co., 97 Mo. App. 609, 2490
Kronenthal v. Rosenthal, 144 N. Y. S. 830, 669
Kropholler v. St. Paul, &c., R., 1 McCr. (U. S.) 299, 587, 613
Kroy v. Chicago, &c., R. Co., 32 Iowa 357, 1854, 1857
Krueger v. Chicago, &c., R. Co., 68 Minn. 445, 2422
v. Louisville, &c., R. Co., 111 Ind. 51, 1903
v. St. Louis, &c., R. Co., 185 Mo. 227, 1161
Krulder v. Ellison, 47 N. Y. 36, 2146, 2151, 2291, 2703
Krulevitz v. Eastern R. Co., 143 Mass. 228, 1806
Krumm v. St. Louis, &c., R. Co., 71 Ark. 590, 2476
Kruse v. Chicago, &c., R. Co., 82 Wis. 568, 1935
v. Dusenbury, 19 Wkly. Dig. (N. Y. C. P.) 201, 215
v. Pillsbury, 174 Cal. 222, 2027
v. St. Louis, &c., R. Co., 97 Ark. 137, 2387
Krutz v. Paola Town Co., 20 Kans. 397, 73
Krzus v. Crow's Nest Pass Coal Co., 16 British Columbia 120, 2028
v. Crow's Nest Pass Coal Co. (1912), A. C. 590, 2028
Kucheman v. Chicago, &c., R. Co., 46 Iowa 366, 1258, 1261, 1262, 1437
Kuchler v. Milwaukee Elec., &c., Co., 157 Wis. 107, 1533, 1801
Kudik v. Lehigh, &c., R. Co., 78 Hun (N. Y.) 492, 1840
Kuehan v. Nero, 145 Wis. 256, 2314
Kuehner v. Freeport, 143 Ill. 92, 950, 952
Kuetach v. Industrial Com., 166 Wis. 378, 2033
Kuhl v. Chicago, &c., R. Co., 101 Wis. 42, 1351, 1353
Kuhlen v. Boston, &c., R. Co., 193 Mass. 341, 1547, 2409, 2493, 2500
Kuhlman v. Metropolitan St. R. Co., 29 Misc. (N. Y.) 773, 2884
Kuhn v. Chicago, &c., R. Co., 42 Iowa 420, 1695, 1725
v. Chicago, &c., R. Co., 74 Iowa 137, 2840
v. Freeman, 15 Kans. 423, 1274
v. Jewett, 32 N. J. Eq. 647, 1755
v. Knight, 190 N. Y. 339, 1460
v. Knight, 101 N. Y. S. 1, 1460
v. Milwaukee Elec. R., &c., Co., 158 Wis. 525, 1535
v. Pennsylvania R. Co. (Pa.), 113 Atl. 672, 2835
Kuhns v. Wisconsin, &c., R. Co., 70 Iowa 561, 1851, 1861
Kujawa v. Chicago, &c., R. Co., 135 Wis. 562, 1648
Kumler v. Junction R. Co., 33 Ohio St. 150, 1870, 2499
Kundinger v. Saginaw, 59 Mich. 355, 1365
Kunkelman v. Rentchler, 15 Brad. (Ill.) 271, 211
Kunkle v. Franklin, 13 Minn. 127, 1030, 1053

[*References are to Sections—Vol. I,* §§ 1-706; *Vol. II,* §§ 710-1377; *Vol. III,* §§ 1380-1815; *Vol. IV,* §§ 1820-2375; *Vol. V,* §§ 2380-2902.]

Kuntz v. Sumption, 117 Ind. 1, 796, 929, 1304
Kunz v. Oregon R., &c., Co., 51 Ore. 191, 1655
v. School Dist., 11 S. Dak. 578, 1075
Kunzmann v. New York, &c., R. Co., 6 Misc. (N. Y.) 440, 2811
Kupfer v. South Parish, 12 Mass. 185, 297
Kurt v. Lake Shore, &c., R. Co., 194 N. Y. 598, 1659, 1665, 1686
Kurtz v. Moffitt, 115 U. S. 487, 746
v. Philadelphia, &c., R. Co., 187 Pa. St. 59, 612
Kurz, &c., Ice Co. v. Milwaukee, &c., R. Co., 84 Wis. 171, 1761, 1771
Kuschke v. St. Paul, 45 Minn. 225, 1304
Kuser v. Wright, 52 N. J. Eq. 825, 406
Kushan v. Elgin, &c., Trac. Co., 229 Ill. 533, 1812
Kuter v. Michigan Cent. R. Co., 1 Biss. (U. S.) 35, 2240, 2508
Kuttner v. Central R. Co., 80 N. J. L. 11, 1519
Kyle v. Buffalo, &c., R. Co., 16 U. C. C. P. 76, 2706
v. Chicago, &c., R. Co., 173 Fed. 238, 754
v. Chicago, &c., R. Co., 182 Fed. 613, 2470
v. Malin, 8 Ind. 34, 946
v. Miller, 108 Ind. 90, 1338
v. Texas, &c., R. Co. (Tex.), 4 L. R. A. 275, 1207
Kynaston v. Mayor, 2 Strange 1051, 189
Kyne v. Wilmington, &c., R. Co., 8 Houst. (Del.) 185, 1442, 1573, 1578, 1801. 1804

L

LaBarge v. Union Elec. Co., 138 Iowa 691, 1547, 2481
LaBelle v. Rhode Island Co. (R. I.), 73 Atl. 306, 1681
LaBelle Box Co. v. Stricklin, 218 Fed. 529, 749
Laborde v. Louisiana R., &c., Co., 121 La Ann. 47, 1650
La Bourgoyne The, 144 Fed. 781, 2508, 2528, 2529
Lacas v. Detroit R. Co., 92 Mich. 412, 8263, 2865
Lacey v. Louisville, &c., R. Co., 152 Fed. 134, 1657, 1813
v. Minneapolis St. R. Co., 118 Minn. 301, 2481
v. Oregon R., &c., Co., 62 Ore. 596, 2257, 2260
Lachat v. Lutz, 94 Ky. 287, 1785
Lachner v. Adams Exp. Co., 72 Mo. App. 13, 2739
Lackawanna, &c., R. Co. v. Chenewith, 52 Pa. St. 382, 1706
v. Doak, 52 Pa. St. 379. 1748, 1769
Lackawanna, &c., Co. v. Bates, 56 Fed. 737, 746
v. Farmers', &c., Co., 176 U. S. 298, 606
v. Luzerne County, 42 Pa. St. 424, 902
Lackin v. Delaware, &c., R. Co., 22 Hun (N. Y.) 309, 1734
Lackland v. Chicago, &c., R. Co., 101 Mo. App. 420, 2228, 2342, 2345
v. North Missouri, &c., R. Co., 31 Mo. 180, 1425
Laclouch v. Towle, 3 Esp. 114, 2313
La Confiance, &c., v. Hall, 137 U. S. 61, 749
La Conner, &c., Co. v. Widmer, 136 Fed. 177, 2751
La Croix v. County Comrs., 50 Conn. 321, 1365
v. Lyons, 27 Fed. 403, 758
La Crosse v. Cameron, 80 Fed. 264, 462
La Crosse City R. Co. v. Higbee, 107 Wis. 389, 1452
La Crosse, &c., Harvester Co. v. Goddard, 114 Wis. 610, 1128
La Crosse, &c., Co. v. Chicago, &c., R. Co., 2 I. C. C. 9, 2569
v. Vanderpool, 11 Wis. 119, 124, 1412
LaCroy v. New York, &c., R. Co., 57 Hun (N. Y.) 67, 1856
v. New York, &c., R. Co., 132 N. Y. 570, 1840, 1856, 2814
Lacy v. Arnett, 33 Pa. 169, 1178
v. Gentry (Tex. Civ. App.) 56 S. W. 949, 2840
v. Kinnastin, Holt 178, 3 Salk. 298, 2707
Ladd v. Brockton, &c., R. Co., 180 Mass. 454, 1522, 1867, 1890, 1891
v. Foster, 31 Fed. 827, 2067, 2230, 2231, 2395, 2397
v. Harvey, 21 N. H. 514, 641
v. New Bedford R. Co., 119 Mass. 412, 1823, 1824, 1827, 1851, 1941
v. New York, &c., R. Co., 193 Mass. 359, 1809, 2344
Ladd, &c., Bank v. Commercial State Bank, 61 Ore. 486. 2148
Ladue v. Griffith, 25 N. Y. 364, 2124, 2188
Lady Franklin, The, 8 Wall. (U. S.) 325, 2139
Laethem v. Ft. Wayne, &c., R. Co., 100 Mich. 297, 1445, 1530
Lafarier v. Grand Trunk R. Co., 84 Maine 286, 2416, 2422, 2547
Lafaye v. Harris, 13 La. Ann. 553, 2702
Lafayette v. Cox, 5 Ind. 38, 1071
v. Weaver, 92 Ind. 477, 1674
Lafayette Bridge Co. v. Olsen, 108 Fed. 335, 1895
Lafayette Co. v. Neely, 21 Fed. 738, 667
Lafayette Ins. Co. v. French, 18 How. (U. S.) 404, 717, 749, 932
Lafayette Plank Road Co. v. New Albany, &c., R. Co., 13 Ind. 90, 42, 479, 850, 1210, 1216, 1217, 1281, 1380
Lafayette, &c., Bank v. St. Louis, &c., Co., 2 Mo. App. 299, 406
Lafayette, &c., Corp. v. Ryland, 80 Wis. 29, 201

[*References are to Sections—Vol. I,* §§ 1-706; *Vol. II,* §§ 710-1377; *Vol. III,* §§ 1380-1815; *Vol. IV,* §§ 1820-2375; *Vol. V,* §§ 2380-2902.]

Lafayette, &c., R. Co. v. Butner, 162 Ind. 460, 1365
v. Cheeney, 87 Ill. 446, 313
v. Ehman, 30 Ind. 83, 2699
v. Geiger, 34 Ind. 185, 2, 1003, 1004, 1063
v. Huffman, 28 Ind. 287, 1801
v. Murdock, 68 Ind. 137, 479, 850, 1234, 1247, 1262
v. Pattison, 41 Ind. 312, 2366
v. Shriner, 6 Ind. 141, 1720
v. Smith, 6 Ind. 249, 1281, 1350
v. Winslow, 66 Ill. 219, 1333, 1763
Lafferty v. Chicago, &c., R. Co., 71 Mich. 35, 773, 1736
v. Hannibal, &c., R. Co., 44 Mo. 291, 1723
v. Schuylkill, &c., R. Co., 124 Pa. St. 297, 1136, 1222, 1277
Laffery v. United States Gypsum Co., 83 Kans. 349, 1408
Lafflin v. Buffalo, &c., R. Co., 106 N. Y. 136, 1832, 2404, 2473, 2474, 2493, 2830
Laffrey v. Grummond, 74 Mich. 186, 2311, 2513, 2514, 2518
Lafitte v. New Orleans, &c., R. Co., 43 La. Ann. 34, 1555, 1806, 2489
Laflin v. Chicago, &c., R. Co., 33 Fed. 415, 1249, 1250, 1336
v. Chicago, &c., R. Co., 34 Fed. 859, 1401
Laflin, &c., Co. v. Sinsheimer, 46 Md. 315, 215
La Follett v. Akin, 36 Ind. 1, 620, 652
La Fond v. Boston, &c., R. Co., 208 Mass. 451, 1669
Lagarde v. Anniston, &c., Co., 126 Ala. 496, 316
La Grande Laundry Co. v. Pillsbury, 173 Cal. 777, 2032
La Grange, &c., R. Co. v. Rainey, 7 Coldw. (Tenn.) 420, 58, 63, 66, 73, 188, 698, 699
LaGrange, &c. Co. v. Mays, 29 Mo. 64, 146
Lahey v. Central Park, &c., R. Co., 51 N. Y. St. 589, 1529
Lahr v. Metropolitan Elev. R. Co., 104 N. Y. 268, 9, 1236, 1381, 1441, 1447
Laidlaw v. Morrow, 44 Mich 547, 723
v. Portland, &c., Ry. Co., 42 Wash. 292, 1410
Laidlou v. Hatch, 75 Ill. 11, 1399
Lail v. Mt. Sterling Coal Road Co., 76 Ky. 32, 130
Laing v. Colder, 8 Pa. St. 479, 2256, 2396, 2481, 2498, 2526, 2707
v. United N. J., &c., Co., 54 N. J. L. 576, 1330
Laird v. Baltimore, &c., R. Co., 121 Md. 179, 54, 545
v. Chicago, &c., R. Co., 78 Mo. App. 273, 2843
v. Connecticut, &c., R. Co., 55 N. H. 375, 749
v. Connecticut, &c., R. Co., 62 N. H. 254, 1747, 1757, 1762, 1764
Laird v. Pittsburg Trac. Co., 166 Pa. St. 4, 1553, 2429, 2866
Lake v. Argyle, 6 Q. B. 477, 15, 18
v. Virginia, &c., R. Co., 7 Nev. 294, 1217
Lake Auburn Crystal Ice Co. v. Lewiston, 109 Maine 489, 1241
Lake County v. Dudley, 173 U. S. 243, 1084, 1098
v. Graham, 130 U. S. 674, 1086, 1093
v. Rollins, 130 U. S. 662, 1086, 1093
Lake Erie, &c., R. Co. v. Acres, 108 Ind. 548, 2381, 2488, 2866
v. Arnold, 8 Ind. App. 297, 2866, 2896
v. Arnold, 26 Ind. App. 190, 2407, 2791
v. Bailey, 61 Fed. 494, 731
Lake Erie, &c., R. Co. v. Beals (Ind.), 98 N. E. 453, 2471
v. Beam, 60 Ill. App. 68, 1716
v. Board of Comrs., 57 Fed. 945, 1213
v. Boswell, 137 Ind. 336, 486, 1215, 1572
v. Bowker, 9 Ind. App. 428, 958, 1421
v. Brafford, 15 Ind. App. 655, 1796, 2712
v. Charman, 161 Ind. 95, 751, 1950, 2696
v. Chriss, 57 Ind. App. 145, 2865
v. Close, 5 Ind. App. 444, 2866
v. Cluggish, 143 Ind. 347, 1393
v. Condon, 10 Ind. App. 536, 2162, 2366
v. Cotton, 45 Ind. App. 580, 2472, 2477
v. Craig, 73 Fed. 642, 1882, 2062
v. Craig, 80 Fed. 488, 1829, 1842, 1843
v. Eckler, 13 Ind. 67, 1405
v. Everett, 86 Ind. 229, 1859
v. Falk, 62 Ohio St. 297, 1757, 1758
v. Fike, 35 Ind. App. 554, 1667
v. Fix, 88 Ind. 381, 253, 2417, 2866
v. Fleming, 183 Ind. 511, 1647, 1670
v. Ford, 167 Ind. 205, 1765
v. Gaughan, 26 Ind. App. 1, 1809
v. Gossart, 14 Ind. App. 244, 2698
v. Griffin, 92 Ind. 487, 603, 612, 1350, 1351
v. Griffin, 107 Ind. 464, 1202
v. Griffin, 8 Ind. App. 47, 2693
v. Hancock, 15 Ind. App. 104, 2693, 2709
v. Hancock County, 63 Ohio St. 23, 1229
v. Hatch, 52 Ohio St. 408, 2297, 2298
v. Hennessey, 177 Ind. 64, 1813, 1863
v. Hennessey, 38 Ind. App. 574, 1797
v. Holland, 162 Ind. 406, 2229, 2257, 2260, 2338, 2344, 2347, 2734
v. Huffman, 177 Ind. 126, 748, 2397

[*References are to Sections—Vol. I,* §§ 1-706; *Vol. II,* §§ 710-1377; *Vol. III,* §§ 1380-1815; *Vol. IV,* §§ 1820-2375; *Vol. V,* §§ 2380-2902.]

Lake Erie, &c. R. Co. v. James, 10 Ind. App. 550, 2214, 2386
v. Juday, 19 Ind. App. 436, 1539, 1671, 1683, 1803
v. Kinsey, 87 Ind. 514, 1248, 1351, 1370, 1371
v. Kneadle, 94 Ind. 454, 1709
v. Kokomo, 130 Ind. 224, 1130, 1214, 1369, 1566
v. Lee, 14 Ind. App. 328, 1167
v. Lowder, 7 Ind. App. 537, 1802
v. McFall, 165 Ind. 574, 1749
v. McHenry, 10 Ind. App. 525, 1836, 1874, 2800
v. Mackey, 53 Ohio St. 370, 1665, 1800, 2693
v. Matthews, 13 Ind. App. 355, 2823
v. Mays, 4 Ind. App. 413, 2430
v. Michener, 117 Ind. 465, 727, 1158
v. Middlecoff, 150 Ill. 27, 1750, 1767, 1768, 1769
v. Mikesell, 23 Ind. App. 395, 842, 2691
v. Miller, 9 Ind. App. 192, 1765
v. Miller, 24 Ind. App. 662, 1768
v. Moore, 51 Ind. App. 110, 1649
v. Morain, 36 Ill. App. 632, 2821
v. Morrisey, 177 Ill. 376, 1823
v. Mugg, 132 Ind. 168, 1829, 2067, 2708, 2711, 2829
v. Myers, 52 Ind. App. 59, 1648
v. Naron, 18 Ind. App. 193, 1751
v. Oakes, 11 Ill. App. 489, 2190
v. Oland, 49 Ind. App. 494, 1661
v. Priest, 131 Ind. 413, 473, 563
v. Reed, 57 Ind. App. 65, 2834
v. Rooker, 13 Ind. App. 600, 1708
v. Rosenberg, 31 Ill. App. 47, 2118, 2349, 2747
v. St. Mary's 14 Ohio C. C. 202, 1583
v. Scott, 132 Ill. 429, 1236, 1261, 1436
v. Seeley, 43 Ind. App. 70, 2166
v. Shelley, 163 Ind. 36, 1570
v. Stick, 143 Ind. 449, 1660, 1661, 2713, 2714
v. Voliva, 53 Ind. App. 170, 1714, 1730
v. Walters, 9 Ind. App. 684, 953, 958
v. Walters, 13 Ind. App. 275, 956, 959
v. Whitham, 155 Ill. 514, 3, 1172
v. Wilson, 189 Ill. 89, 1879, 2817
v. Young, 135 Ind. 426, 727, 730
v. Ziebarth, 6 Ind. App. 228, 480, 1158
Lake Manawa R. Co. v. Squire, 89 Iowa 576, 138
Lake Merced Water Co. v. Cowles, 31 Cal. 215, 1136
Lake Ontario, &c., R. Co. v. Curtiss, 80 N. Y. 219, 120, 131
v. Mason, 16 N. Y. 451, 120, 124, 127, 155, 162, 163, 164, 176, 201
Lake Roland, &c., R. Co. v. Baltimore, 77 Md. 352, 1428, 1459
Lake Roland, &c., R. Co. v. McKewen, 80 Md. 593, 1445, 1542
v. Mayor, 77 Md. 352, 1461
v. Webster, 81 Md. 529, 1436
Lake Shore, &c., R. Co. v. Anderson, 39 Ind. App. 112, 2344
v. Andrews, 14 Ohio C. C. 564, 2829
v. Andrews, 58 Ohio St. 426, 2696
v. Baltimore, &c., R. Co., 149 Ill. 272, 1132, 1139, 1140, 1329, 1380
v. Barnes, 166 Ind. 7, 1655, 2795
v. Bennett, 89 Ind. 457, 2207, 2270, 2349, 2704
v. Benson, 85 Ohio St. 215, 1929, 1947, 1988
v. Bodemer, 139 Ill. 596, 1796
v. Boyts, 16 Ind. App. 640, 1670
v. Brazzill, 2 Ohio Dec. 691, 1824
v. Brown, 123 Ill. 162, 2394, 2433, 2480, 2497, 2499
v. Brown, 41 Ind. App. 435, 1658, 1676
v. Burtscher, 74 Ohio St. 523, 1914
v. Chicago &c., R. Co., 96 Ill. 125, 1568
v. Chicago, &c., R. Co., 97 Ill 506, 41, 1210, 1214, 1576, 1595, 1598, 1599, 1600, 1606
v. Chicago, &c., R. Co., 100 Ill. 21, 1210, 1213, 1261, 1598, 1607
v. Chicago, &c., R. Co., 48 Ind. App. 584, 1512, 1538
v. Cincinnati, &c., R. Co., 116 Ind. 578, 730, 1151, 1225, 1314, 1315, 1595, 1596, 1598
v. Cincinnati, &c., R. Co., 30 Ohio St. 604, 454, 782, 1130, 1214, 1259, 1262, 1582 1595, 1601, 1606, 1607, 1608, 1609
v. Clark, 41 Ill. App. 343, 1798
v. Clemens, 5 Ill. App. 77, 1665
v. Davis, 16 Ill. 425, 2259, 2743
v. Dunkirk, 25 N. Y. S. 596, 953, 958
v. Ehlert, 10 Ohio C. D. 443, 1686
v. Ehlert, 63 Ohio St. 320, 1667
v. Ellsey, 85 Pa. 283, 2375
v. Foster, 104 Ind. 293, 345, 2116, 2508, 2512, 2518, 2713
v. Frantz, 127 Pa. St. 297, 1651, 1661, 1667
v. Geiger, 8 Ohio C. C. 41, 1664
v. Grand Rapids, 102 Mich. 374, 899, 950, 958
v. Hodapp, 83 Pa. St. 22, 2142, 2240, 2311
v. Hundt, 140 Ill. 525, 1865
v. Hundt, 41 Ill. App. 220, 2870
v. Hunt, 39 Mich. 469, 716
v. Johnsen, 135 Ill. 641, 1648, 2842
v. Kaste, 11 Ill. App. 536, 5
v. Kelsey, 180 Ill. 530, 2478
v. Knittal, 33 Ohio St. 468, 1854
v. Kurtz, 10 Ind. App. 60, 2800

[*References are to Sections—Vol. I,* §§ 1-706; *Vol. II,* §§ 710-1377; *Vol. III,* §§ 1380-1815; *Vol. IV,* §§ 1820-2375; *Vol. V,* §§ 2380-2902.]

Lake Shore, &c., R. Co. v. Lavalley, 36 Ohio St. 221, 1840
v. Liidke, 69 Ohio St. 384, 1699, 1705
v. McCormick, 74 Ind. 440, 1829, 1830, 1835
v. McIntosh, 140 Ind. 261, 1670, 1675, 2901
v. Malcom, 12 Ind. App. 612, 2829
v. Miller, 25 Mich. 274, 1646, 1658, 1660, 1668, 1670, 1675, 1796, 2698
v. Murpny, 50 Ohio St. 135, 1863, 1886
v. Myers, 52 Ind. App. 59, 1648, 1649, 1677
v. National, &c., Bank, 178 Ill. 506, 2136, 2139, 2291, 2312, 2318
v. New York, &c., R. Co., 8 Fed. 858, 1127, 1210
v. O'Conner, 115 Ill. 254, 1824
v. Ohio, 165 U. S. 365, 1214, 1388
v. Ohio, 173 U. S. 285, 3, 736, 1697, 2470, 2544
v. Orndorff, 55 Ohio St. 589, 2486
v. Orvis, 1 Ohio Dec. 492, 1649, 1668
v. People, 46 Mich. 193, 982
v. Perkins, 25 Mich. 329, 2101, 2213, 2214, 2330
v. Peterson, 144 Ind. 214, 233, 1793, 1806, 1820
v. Pierce, 47 Mich. 277, 2383
v. Pinchin, 112 Ind. 592, 1665, 2497
v. Prentice, 147 U. S. 101, 1791, 2840, 2844
v. Richards, 40 Ill. App. 560, 1406
v. Rosenzweig, 113 Pa. St. 519, 1755, 2383, 2388
v. Smith, 173 U. S. 684, 772, 778, 2416, 2425, 2537, 2547, 2573, 2590, 2596
v. Spangler, 44 Ohio. St. 471, 2070, 2077
v. State, 173 U. S. 285, 782
v. Stupak, 108 Ind. 1, 1854, 2802
v. Stupak, 123 Ind. 210, 250, 2708, 2802
v. Sunderland, 2 Bradw. (Ill.) 307, 1651. 1660
v. Teeters, 166 Ind. 335, 2185, 2264, 2388, 2431, 2432 2435, 2480, 2851, 2855
v. Teeters (Ind. App.) 74 N. E. 1014, 2338, 2851
v. Terry, 14 Ohio C. C. 536, 2816
v. Ward, 35 Ill. App. 423, 2822
v. Ward, 135 Ill. 511, 2404, 2493, 2807, 2826
v. Warren, 3 Wyo. 134, 2525, 2528
v. Whiting, 175 Ind. 330, 1365
v. W. H. McIntyre Co., 60 Ind. App. 191, 2295, 2299, 2898
v. Wiley, 193 Pa. St. 496, 1442
v. Wilson, 11 Ind. App. 483, 1861
Lake St. L. R. Co. v. Chicago, 183 Ill. 75, 952, 1488
v. Fitzgerald, 136 Ill. App. 281, 2802
v. Gormley, 108 Ill. App. 59, 2862
v. Ziegler, 99 Fed. 114, 128, 615, 616
Lake Superior Iron Co. v. Drexel, 90 N. Y. 87, 106, 128
Lake Superior &c. Co. v. Cunningham, 44 Fed. 587, 976
v. Cunningham, 155 U. S. 354, 968
v. Finan, 155 U. S. 385, 968
v. Greve, 17 Minn. 322, 1261
v. United States, 93 U. S. 442, 1, 5, 43, 987
Lake Tahoe Ry., &c., Co. v. Roberts, 168 Cal. 551, 902
Lake View v. Rose Hill Cemetery Co., 70 Ill. 191, 778
v. Tate, 130 Ill. 247, 1431
Lake, &c., El. R. Co. v. Ziegler, 99 Fed. 114, 613
Lakeman v. Grinnell, 5 Bosw. (N. Y.) 625, 2759
v. Hannibal, &c., R. Co., 36 Mo. App. 363, 727
Lakewood Engineering Co. v. New York Cent. R. Co., 259 Fed. 61, 2576
Lakin v. Oregon, &c., R. Co., 15 Ore. 220, 2489
v. Williamette, &c., R. Co., 13 Ore. 436, 530, 537, 541, 1408
La Kroma, The, 138 Fed. 936, 2140
Lallande v. His Creditors, 42 La. Ann. 705, 2264
Lally v. Cantwell, 40 Mo. App. 44, 2843
La Londe v. Traction Co., 145 Mich. 77, 1517
Lalor v. Chicago, &c., R. Co., 52 Ill. 401, 1896
Lamar v. Micou, 112 U. S. 452, 109
v. Micou, 114 U. S. 218, 109
Lamar Ins. Co. v. Gulick, 102 Ill. 41, 207
Lamar Land, &c., Co. v. Belknap Sav. Bank, 28 Colo. 344, 680
Lamar Mfg. Co. v. St. Louis, &c., R. Co., 117 Mo. App. 453, 2738, 2841
Lamb v. Anderson, 54 Iowa 190, 1039, 1046, 1063
v. Burlington, &c., R. Co., 39 Iowa 333, 1097
v. Camden, &c., R. Co., 46 N. Y. 271, 2164, 2185, 2204, 2266, 2731
v. Camden, &c., R. Co., 46 N. Y. 279, 2498
v. Camden, &c., Transp. Co., 2 Daly (N. Y.) 454, 2204, 2285
v. Cecil, 25 W. Va. 288, 694
v. Old Colony R. Co., 140 Mass. 79, 1803
v. Pontiac, &c., R. Co., 150 Mich. 340, 1624
v. St. Louis, &c., R. Co., 33 Mo. App. 489, 1526
v. Southern R. Co., 86 S. Car. 106, 1647, 1788, 1790

[*References are to Sections—Vol. I,* §§ 1-706; *Vol. II,* §§ 710-1377; *Vol. III,* §§ 1380-1815; *Vol. IV,* §§ 1820-2375; *Vol. V,* §§ 2380-2902.]

Lamb v. Stone, 178 Iowa 1268, 1391
v. Stone, 11 Pick. (Mass.) 527, 723
v. Western R. Corp., 89 Mass. 98, 2731
Lamberson v. Long, 66 Mo. App. 253, 2808
Lambert v. Giffin, 257 Ill. 152, 1261
v. Robinson, 1 Esp. 119, 2373
Lambeth v. North Carolina, &c., R. Co., 66 N. Car. 494, 2472, 2497
La Mere v. Railway Transfer Co., 125 Minn. 159, 1967, 1995
Lamm v. Chicago &c. R. Co., 45 Minn. 71, 1178, 1437
Lammars v. Chicago &c. R. Co., 187 Iowa 1277, 1966, 1978, 2835
Lamoille Valley R. Co. v. Fairfield, 51 Vt. 257, 997, 1017, 1031, 1119
La Mont v. St. Louis &c. R. Co., 62 Iowa 193, 1330
Lamont & Co. v. Nashville &c. R. Co., 9 Heisk. (Tenn.) 58, 2205, 2211, 2233
La Montagne v. T. W. Harvey Lumber Co., 44 Fed. 645, 748
La Mothe, &c. Co. v. National Tube Works, 15 Blatchf. (U. S.) 432, 758
La Motte v. Angel, 11 Hawaiian 136, 2360
La Mountain v. Rutland R. Co. (Vt.), 106 Atl. 517, 1796, 1809
Lamphear v. Buckingham, 33 Conn. 237, 656, 2047
v. New York &c. R. Co., 194 N. Y. 172, 1647
Lamphere v. Oregon R. &c. Co., 196 Fed. 336, 1965, 1966
Lampkins v. Vicksburg, &c., R. Co., 42 La. Ann. 997, 2712, 2823
Lampley v. Atlantic Coast Line R. Co., 63 S. Car. 462, 1393
v. Atlantic Coast Line R. Co., 71 S. Car. 156, 1389
Lamson v. American Axe &c. Co., 177 Mass. 144, 1871
v. Beard, 94 Fed. 30, 264
v. Grand Trunk R. Co., 1 I. C. C. 369, 2557
Lanark v. Dougherty, 153 Ill. 163, 2710
Lancashire Ins. Co. v. Corbett, 165 Ill. 592, 722
Lancashire &c. R. Co. v. Gidlow, L. Cas. 517, 2366, 2368, 2560
v. Greenwood, L. R. 21 Q. B. Div. 215, 2560
Lancaster v. Amsterdam &c. Co., 140 N. Y. 576, 459
v. Asheville St. R. Co., 90 Fed. 129, 636
v. Atchison &c. R. Co., 143 Mo. App. 163, 1825
v. Augusta Water Dist., 108 Maine 137, 1306, 1318
v. Carroll (Tex. Civ. App.), 211 S. W. 797, 2002
v. Sanford (Tex. Civ. App.), 225 S. W. 808, 2526
v. Schreiner, 202 Mo. App. 459, 2372
Lancaster County v. Cheraw & C. R. Co., 28 S. Car. 134, 136, 427
v. Chicago &c. R. Co., 29 Nebr. 412, 1570
Lancaster County v. Lincoln Auditorium Assn., 87 Nebr. 87, 518
Lancaster Mills v. Merchants' &c. Co., 89 Tenn. 1, 2116, 2211, 2266, 2267
Lancaster, &c. Co. v. Northwestern, &c., Co., 2 K. & J. 293, 421
Lance v. Chicago &c. R. Co., 57 Iowa 636, 1259, 1261, 1262, 1367
Lancey v. Bryant, 30 Maine 466, 309
Lancon v. Morgan's La. &c. R. Co., 127 La. 1, 2481
Lancy v. Boston, 185 Mass. 291, 1568
Land v. Coffman, 50 Mo. 243, 454
v. St. Louis &c. R. Co., 95 Kans. 441, 1886
v. Wilmington &c. R. Co., 104 N. Car. 48, 2123
v. Wilmington &c. R. Co., 107 N. Car. 72, 1350
Land Credit Co., In re, L. R. 4 Ch. 460, 550
Land Credit Co. v. Fermoy, L. R. 5 Ch. 763, 322
v. Lord Fermoy, L. R. 8 Eq. 7, 320
Land Grant R. &c., Co. v. Coffey Co., 6 Kans. 245, 36, 215
v. Davis Co., 6 Kans. 256, 1054, 1065
Land &c. Co. v. Asphalt Co., 127 Fed. 1, 567
Landa v. Holck, 129 Mo. 663, 724, 2314
v. Lattin, 19 Tex. Civ. App. 246, 2150
Landers v. Cincinnati &c. R. Co., 156 Ky. 301, 747
Landes v. Brant, 10 How. (U. S.) 348, 986
v. Globe &c. Co., 73 Ga. 176, 191
Landesman &c. Co. v. Louisville &c. R. Co., 178 Ky. 712, 2508
Landford v. Dunklin, 71 Ala. 594, 1065
Landis v. Sea Isle &c. Co., 53 N. J. 654, 190, 316
v. Western Pass. R. Co., 133 Pa. St. 579, 548, 614, 641
Landman v. Entwistle, 7 Exch. 632, 18
Landneier v. Cincinnati St. Ry. Co., 4 Ohio Dec. 265, 2872
Lando v. Chicago, &c., R. Co., 81 Minn. 279, 1791, 1796
Landowners', &c. Co. v. Ashford, 16 Ch. Div. 411, 556
Landquist v. Duluth St. R. Co., 65 Minn. 387, 1925
Landreaux v. Bell, 5 La. (O. S.) 434, 2489
Landrigan v. State, 31 Ark. 50, 229, 2560
Landrum v. St. Louis &c. Ry. Co., 178 S. W. 273, 2827
Landwerlen v. Wheeler, 106 Ind. 523, 123
Lane v. Atlantic Works, 111 Mass. 136, 842, 1917
v. Boston &c. R. Co., 112 Mass. 455, 2140, 2211, 2706, 2731
v. Brainerd, 30 Conn. 565, 121, 134, 189, 303
v. Choctaw &c. R. Co., 19 Okla. 324, 2479

[*References are to Sections—Vol. I,* §§ 1-706; *Vol. II,* §§ 710-1377; *Vol. III,* §§ 1380-1815; *Vol. IV,* §§ 1820-2375; *Vol. V,* §§ 2380-2902.]

Lane v. Cotton, 1 Ld. Rayd. 646, 2214, 2702
v. East Tennessee &c. R. Co., 5 Lea (Tenn.) 124, 2430
v. Embden, 72 Maine 354, 1097
v. Harris, 16 Ga. 217, 213
v. Illinois Cent. R. Co., 43 La. Ann. 833, 1802
v. Jackson, 5 Mass. 157, 2321
v. Kansas City &c. R. Co., 78 Ark. 234, 1729
v. Missouri Pac. R. Co., 64 Kans. 755, 1830
v. Newdigate, 10 Ves. 192, 734
v. North Carolina R. Co., 154 N. Car. 91, 1863
v. Old Colony &c. R. Co., 14 Gray (Mass.) 143, 2375
v. Oregon &c. R. Co. (Idaho) 198 Pac. 671, 2276, 2347
v. Schomp, 20 N. J. Eq. 82, 300, 1103
v. Spokane Falls R. Co., 21 Wash. 119, 2402, 2481, 2710
Lane Bros. Co. v. Richard, 135 Ga. 650, 757
Lane County v. Oregon, 7 Wall. (U. S.) 71, 938, 2574
Lang v. Brady, 73 Conn. 707, 2733
v. Holiday &c. R. Co., 49 Iowa 469, 1582, 1650
v. New York Cent. R. Co., 227 N. Y. 507, 1997
v. New York &c. R. Co., 51 Hun (N. Y.) 603, 2865, 2868
v. Pennsylvania R. Co., 154 Pa. St. 342, 2207, 2272
v. Sanger, 76 Wis. 71, 2708
Langan v. Francklyn, 29 Abb. (N. Y.) 102, 377, 403
v. Great Western R. Co., 30 L. T. (N. S.) 173, 250, 260, 338
v. Iowa &c. Construction Co., 49 Iowa 317, 215
v. St. Louis &c. R. Co., 72 Mo. 392, 1794
v. Tyler, 114 Fed. 716, 1933
Langborne v. Richmond R. Co., 91 Va. 369, 379
Langdon v. Branch, 37 Fed. 449, 440
v. Hillside, &c., Co., 41 Fed. 609, 278, 732
v. Howells, L. R. 4 Q. B. Div. 337, 2423
v. New York, 93 N. Y. 129, 1233
v. Vermont, &c., R. Co., 53 Vt. 228, 678, 685
v. Vermont, &c. R. Co., 54 Vt. 593, 663
Langdon-Creary Co. v. Rouse, 139 Ky. 647, 2711
Lange v. Missouri Pac. R. Co., 115 Mo. App. 582, 1799, 1800, 2900
v. New York &c. R. Co., 89 N. J. L. 604, 1670
v. Union Pac. R. Co., 126 Fed. 338, 1925
Langenberg v. Decker, 131 Ind. 471, 796, 882
Langenfeld v. Union Pac. R. Co, 85 Nebr. 527, 2696
Langford v. County Comrs., 16 Minn. 375, 1291, 1294, 1299, 1304, 1345
v. Sanger, 40 Mo. 161, 2726
Langhoff v. Milwaukee &c. R. Co., 19 Wis. 489, 1664
Langhorn &c. Co. v. Wiley, 28 Ky. L. 1186, 1837
Langhorne v. Richmond City R. Co., 91 Va. 364, 384
v. Richmond City R. Co. (Va.), 19 S. E. 122, 62, 712
v. Richmond R. Co., 91 Va. 369, 379, 384, 389
v. Robinson, 20 Grat. (Va.) 661, 1011, 1033
v. Turman, 141 Ky. 809, 1384, 1385
Langley v. Railroad Co., 10 Gray (Mass.) 103, 514
Langlois v. Buffalo &c. R. Co., 19 Barb. (N. Y.) 364, 1707, 1826
Langsdale v. Bonton, 12 Ind. 467, 224, 308
Langstaff v. Stix, 64 Miss. 171, 2321
Langston v. South Carolina R. Co., 2 S. Car. 248, 551, 552
Langworthy v. Green, 95 Mich. 93, 2710
Lanier v. Gayoso, &c. Inst., 9 Heisk. (Tenn.) 506, 652
v. McIntosh, 117 Mo. 508, 584
v. Pullman Co., 180 N. Car. 406, 2656
Lanigan v. New York &c. R. Co., 71 N. Y. 29, 2714
Laning v. New York &c. R. Co., 49 N. Y. 521, 1845, 1854, 1857, 1874
Lankershim Ranch Land & W. Co. v. Herberger, 82 Cal. 600, 114
Lanning v. Chicago &c. R. Co., 68 Iowa 502, 1769
v. Chicago, &c. R. Co., 196 Mo. 647, 759
Lanquist v. Chicago, 200 Ill. 69, 1369
Lansdale v. Daniels, 100 U. S. 113, 1318
Lansing v. Caswell, 4 Paige (N. Y.) 519, 1135
v. County Treasurer, 1 Dill (U. S.) 522, 1027, 1119
v. Smith, 8 Cow. (N. Y.) 151, 1261
Lanski v. Chicago &c. R. Co., 181 Ill. App. 565, 2171
Lanssig v. St. Louis Transfer R. Co., 133 Fed. 220, 1205
Lanterman v. Blairstown R. Co., 28 N. J. Eq. 1, 1352
Lantry &c. Constr. Co. v. McCracken, 53 Tex. Civ. App. 627, 1910
Lantz v. St. Louis, &c., R. Co., 54 Mo. 228, 1730
LaPaul v. Truesdale, 44 Minn. 275, 1710
LaPierre v. Chicago &c. R. Co., 99 Mich. 212, 1823, 1832, 1849
Lapin v. Northwestern El. R. Co., 162 Ill. App. 296, 2474
Lapine v. New Orleans &c. R. Co., 20 La. Ann. 158, 1722, 1734
Laplaca v. Lake Shore &c. R. Co., 194 N. Y. 562, 1929, 1945
Lapleine v. Morgan's &c. Co., 40 La. Ann. 661, 2057
Lapointe v. Middlesex R. Co., 144 Mass. 18, 2477, 2481
v. Railroad, 182 Mass. 227, 2472

[*References are to Sections—Vol. I,* §§ 1-706; *Vol. II,* §§ 710-1377; *Vol. III,* §§ 1380-1815; *Vol. IV,* §§ 1820-2375; *Vol. V,* §§ 2380-2902.]

LaPontney v. Shedden Cartage Co., 116 Mich. 514, 1891
Laporte v. Cook, 20 R. I. 261, 2693, 2802
v. New Orleans &c. Co., 42 La. Ann. 696, 2104
v. Wells, Fargo & Co.'s Exp., 23 App. Div. (N. Y.) 267, 2731
Lapp v. Louisville &c. R. Co., 178 Ky. 647, 1796
Lapsley v. Union Pac. R. Co., 50 Fed. 172, 1582, 1649, 1670
Larabee v. New York &c. R. Co., 182 Mass. 348, 1860
Larabee Flour Mills Co. v. Missouri Pac. R. Co., 74 Kans. 808, 738, 2371, 2553, 1701
Laramie County v. Albany County, 92 U. S. 307, 1024
Laredo Imp. Co. v. Stevenson, 66 Fed. 633, 131, 180
Larimer &c. R. Co. v. Larimer, &c., Co., 137 Pa. St. 533, 1430, 1461
Larimore v. Chicago &c. R. Co., 65 Mo. App. 167, 2182
Larkin v. Burlington &c. R. Co., 85 Iowa 492, 1431, 1670
v. Chicago &c. R. Co., 118 Iowa 652, 2882
v. New York &c. R. Co., 166 Mass. 110, 1938
Larlucki v. West Jersey &c. R. Co., 82 N. J. L. 138, 1636
Larmore v. Crown Point Iron Co., 101 N. Y. 391, 1785
Larned v. Beal, 65 N. H. 184, 215
v. Central R. Co., 81 N. J. L. 571, 2513, 2514, 2519
Larney v. New York &c. R. Co., 62 App. Div. (N. Y.) 311, 1352
Laroe v. Northampton St. R. Co., 189 Mass. 254, 1527
Larow v. New York &c. R. Co., 61 Hun (N. Y.) 11, 1840
Larrabee v. Baldwin, 35 Cal. 155, 211
v. Chicago &c. R. Co., 1 I. C. C. 147, 2416, 2425, 2573
v. Chicago R. Co., 1 I. C. C. 369, 2416
Larsen v. Home Tel. Co., 164 Mich. 295, 2855
v. Oregon R. &c. Co., 19 Ore. 240, 969
v. Oregon &c. R. Co., 38 Utah 130, 2268, 2757
Larson v. Boston Elev. R. Co., 212 Mass. 262, 2822
v. Chase, 47 Minn. 307, 2386
v. Chicago &c. R. Co., 31 S. Dak. 512, 2497
v. Cox, 39 Kans. 631, 755
v. Illinois &c. R. Co., 81 Iowa 91, 1933, 1936, 1948
v. Metropolitan St. R. Co., 110 Mo. 234, 1234, 1384, 1387
St. Paul &c. R. Co., 43 Minn. 423, 1824, 1851, 1862
v. St. Paul &c. R. Co., 43 Minn. 488, 2696, 2697
v. Salt Lake City, 34 Utah 318, 2710
LaRue v. St. Anthony, &c. Co., 3 S. Dak. 637, 255
Larve v. Northampton St. R. Co., 189 Mass. 254, 1453
Lary v. Cleveland &c. R. Co., 78 Ind. 323, 529, 1789, 1791
LaSalle v. Central R. Co., 73 Ore. 203, 1748, 1762, 1767
LaSalle County Elec. Ry. Co. v. Hill, 260 Ill. 621, 1365
Lasater v. St. Louis, &c., R. Co., 177 Mo. App. 534, 782, 2544
Lasky v. Canadian &c. R. Co., 83 Maine 461, 1881, 1901, 1902
La Societe Francaise d'Epargnes, &c. v. District Court, 53 Cal. 495, 623
Las Ovar Co. v. Davis, 35 App. (D. C.) 372, 106
Lassiter v. Seaboard &c. R. Co., 150 N. Car. 483, 1866
Las Vegas R. &c. Co. v. Trust Co., 15 N. Mex. 634, 576, 584
Latch v. Rummer R. Co., 27 L. J. Exch. 155, 2484
Latham v. Chaffee, 7 Fed. 525, 641
v. Illinois Cent. R. Co., 253 Ill. 93, 477, 1138, 1163
v. Rutley, 2 Barn. & C. 20, 2705
v. Staten Island R. Co., 150 Fed. 235, 1650, 1651
Lathrop v. Commercial Bank, 38 Ky. 114, 459
v. Knapp, 27 Wis. 215, 651
v. Knapp, 37 Wis. 307, 651, 652
v. Middleton, 23 Cal. 257, 596
v. Tracy, 24 Colo. 382, 608
Lathrop &c. Co. v. Interior Constr. &c. Co., 150 Fed. 666, 759
v. Interior Constr. &c. Co., 215 U. S. 246, 747
Latimer v. Aylesbury, &c. R. Co., L. R. 9 Ch. Div. 385, 623
v. Richmond &c. R. Co., 39 S. Car. 44, 191, 431, 502, 505
v. Union Pac. R. Co., 43 Mo. 105, 718
Latremouille v. Bennington &c. R. Co., 63 Vt. 336, 1854
Latson v. St. Louis Trans. Co., 192 Mo. 449, 1530
Latta v. Illinois Cent. R. Co., 151 Iowa 244, 1730, 1732
Latty v. Burlington &c. R. Co., 38 Iowa 250, 1708, 1720
Lau v. Lake Shore &c. R. Co., 120 Mich. 115, 1680
Laub v. Chicago &c. R. Co., 118 Mo. App. 448, 2411, 2472, 2497
Laubheim v. De Koninglyke &c., 107 N. Y. 228, 260, 261, 2086
Laude v. Chicago &c. R. Co., 33 Wis. 640, 1705, 1716
Lauderbrun v. Duffy, 2 Pa. St. 398, 1205
Lauer v. Northern Pac. Ry. Co., 83 Wash. 465, 1962
Laufer v. Bridgeport Trac. Co., 68 Conn. 475, 1533, 2824
Laugher v. Northern Pac. R. Co., 21 N. Dak. 111, 2313
v. Pointer, 5 B. & C. 547, 2183
Laughlin v. Brassil, 187 N. Y. 128, 1916
v. Chicago &c. R. Co., 28 Wis. 204, 2190
v. Santa Fe, 3 N. Mex. 264, 904
Lauman v. Lebanon Valley R. Co., 30 Pa. St. 42, 22, 79, 371, 374, 375, 377, 378, 700

[References are to Sections—Vol. I, §§ 1-706; Vol. II, §§ 710-1377; Vol. III, §§ 1380-1815; Vol. IV, §§ 1820-2375; Vol. V, §§ 2380-2902.]

Lauman v. Young, 31 Pa. St. 306, 1399, 1401, 1402, 1406
Laun v. St. Louis &c. R. Co., 216 Mo. 563, 1646, 1658
Launstein v. Launstein, 150 Mich. 524, 1396
Launtz v. People, 113 Ill. 137, 186
Laurel Cotton Mills v. Gulf &c. R. Co., 84 Miss. 339, 2367, 2563, 2570
Lauth v. Chicago Union Trac. Co., 244 Ill. 244, 2842
Lautz v. Moeller, 76 Wash. 429, 102, 103
Lavalle v. Northern Pac. Ry. Co. (Minn.), 172 N. W. 918, 2577, 2656, 2659
Lavallee v. St. Paul &c. R. Co., 40 Minn. 249, 1936
Lavelle v. Julesburg, 49 Colo. 290, 1261
Lavis v. Wisconsin Cent. R. Co., 54 Ill. App. 636, 2481
Law v. Central Dist. Print. Co., 140 Fed. 558, 1823
v. Chicago Sanitary Dist., 197 Ill. 523, 1279
v. Hatcher, 4 Blackf. (Ind.) 364, 2703
v. Illinois &c. R. Co., 32 Iowa 534, 229
v. New York City R. Co., 96 N. Y. S. 1019, 1550
Lawder v. Albert Mackie Grocery Co., 97 Md. 1, 2145
Lawler v. Androscoggin &c. R. Co., 62 Maine 463, 1845, 1895, 1910
v. Hartford St. R. Co., 72 Conn. 74, 1517, 1526
v. Walker, 18 Ohio 151, 396
Lawless v. Connecticut &c. R. Co., 136 Mass. 1, 1859, 1913, 1940
Lawrence's Appeal, 78 Pa. St. 365, 1274
Lawrence v. Aberdein, 5 B. & Ald. 107, 2331
v. Boston, 119 Mass. 126, 1311
v. Fox, 20 N. Y. 268, 473
v. Great Northern R. Co., 16 Q. B. 643, 1233, 1282, 1384
v. Greenup, 97 Fed. 906, 361
v. Greenwich Fire Ins Co., 1 Paige (N. Y.) 587, 289, 622, 630
v. Hennessy, 165 Mo. 659, 83
v. Ingersoll, 88 Tenn. 52, 186, 301
v. Kaul Lumber Co., 171 Ala. 300, 2394
v. McGregor, Wright (Ohio) 193, 2143, 2144
v. Minturn, 17 How. (N. Y.) 100, 2146, 2151, 2291, 2703
v. Morgan's, &c., R. Co., 39 La. Ann. 427, 2, 79, 610, 746, 1194, 1202, 1205
v. Nahant, 136 Mass. 477, 1274
v. New York, &c., R. Co., 36 Conn. 63, 2136, 2137, 2256, 2257, 2268
v. Pullman, &c., Co., 144 Mass. 1, 2442, 2444, 2450
v. Rutland R. Co., 80 Vt. 370, 54
v. Smith, 57 Iowa 701, 136
Lawrence v. Winona, &c., R. Co., 15 Minn. 390, 2121
Lawrence County's Appeal, 67 Pa. St. 87, 1064
Lawrence County v. Northwestern R. Co., 32 Pa. St. 144, 1064
Lawrence Iron Works v. Rockbridge Co., 47 Fed. 755, 626, 627
Lawrence R. Co. v. Cobb, 35 Ohio St. 94, 1284, 1356, 2867
v. Williams, 35 Ohio St. 168, 1437
Lawrence, &c., R. Co. v. Moore, 24 Kans. 323, 1344
Lawrenceburgh, &c., R. Co. v. Montgomery, 7 Ind. 474, 2097
Lawrenceburg, &c., Co. v. Smith, 3 Ind. 253, 1365
Lawshe v. Tacoma R., &c., Co., 29 Wash. 681, 1553
Lawson v. Black Diamond, &c., Co., 44 Wash. 26, 278
v. Chicago, &c., R. Co., 64 Wis. 447, 2253, 2435, 2480
v. Georgia So. R. Co., 142 Ga. 14, 1141
v. Illinois So. R. Co., 116 Mo. App. 690, 1696, 1724
v. Metropolitan St. R. Co., 36 Misc. (N. Y.) 824, 1534
v. Schnellen, 33 Wis. 288, 1047, 1089
v. Seattle, &c., R. Co., 34 Wash. 500, 2863, 2883
v. Truesdale, 60 Minn. 410, 1852, 1867, 1887
Lawton v. Blitch, 30 Fed. 641, 756
v. Case, 73 Ind. 60, 1414
v. Steele, 152 U. S. 133, 778
Lax v. Forty-second St., &c., R. Co., 46 N. Y. Super. Ct. 448, 7
Lay v. Willmar, &c., R. Co. (Minn.), 110 N. W. 433, 1916
Layard v. Merchants', &c., Transp. Co., 78 Md. 1, 2148
Layne v. Chesapeake, &c., R. Co., 66 W. Va. 607, 2411
Layton v. Charleston, &c., R. Co., 90 S. Car. 323, 2212, 2298
Lazard v. Merchants', &c., Co., 78 Md. 1, 2135, 2139
Lea v. Cutrer, 96 Miss. 355, 124
v. Johnston, 9 Ired. (N. Car.), 15, 1199
v. Louisville, &c., R. Co., 135 Tenn. 560, 1352
v. Polk, &c., Copper Co., 21 How. (U. S.) 493, 982, 985
Leach v. Cargill, 60 Mo. 316, 947
v. Fayetteville, 84 N. Car. 329, 1118
v. New York, &c., Co., 89 Hun (N. Y.) 377, 2231
v. Oregon Short Line R. Co., 29 Utah 285, 1824, 1828, 1867, 2699
v. People, 122 Ill. 420, 287
v. Philadelphia, &c., R. Co., 258 Pa. St. 518, 1222, 1223
v. South Eastern R. Co., 34 L. T. 134, 2516
Leader v. Northern R. Co., 3 Ont. 92, 2289

[*References are to Sections—Vol. I, §§ 1-706; Vol. II, §§ 710-1377; Vol. III, §§ 1380-1815; Vol. IV, §§ 1820-2375; Vol. V, §§ 2380-2902.*]

Leahey v. Cass Ave., &c., R. Co., 97 Mo. 165, 2699
Leard v. Pennsylvania R. Co., 229 Pa. St. 475, 1233
Learoyd v. Godfrey, 138 Mass. 315, 1785
Leary v. Boston, &c., R. Co., 139 Mass. 580, 1824, 1871, 1879
Lease v. Pennsylvania Co., 10 Ind. App. 47, 2078, 2079, 2080
Leask v. Scott, 2 Q. B. Div. 376, 2319
Leather Cloth Co., v. Lorsont, 9 Eq. 345, 2556
Leather Manufacturers' Nat. Bank v. Cooper, 120 U. S. 778, 753
Leathers v. Blackwells, &c., Co., 144 N. Car. 330, 786
v. Janney, 41 La. Ann. 1120, 333
Leavell v. Western Union Tel. Co., 116 N. Car. 211, 2550
Leavens v. American Exp. Co., 86 Vt. 342, 2272
Leavenworth v. Norton, 1 Kans. 432, 946
Leavenworth County v. Barnes, 94 U. S. 70, 1098
v. Chicago, &c., R. Co., 25 Fed. 219, 370, 372, 376, 579, 608
v. Chicago, &c., R. Co., 134 U. S. 688, 403
v. Miller, 7 Kans. 479, 2, 997, 1001, 1017
Leavenworth Light, &c., Co. v. Waller, 65 Kans. 514, 2805
Leavenworth R. Co. v. County Court, 42 Mo. 171, 300
Leavenworth. &c., R. Co. v. Cook, 18 Kans. 261, 1745
v. Douglas County, 18 Kans. 169, 1070, 1097, 1103
v. Maris, 16 Kans. 333, 2212, 2512, 2513
v. Meyer, 50 Kans. 25, 1327, 1338
v. Paul, 28 Kans. 816, 1262
v. Rice, 10 Kans. 426, 2343, 2843
v. United States, 92 U. S. 733, 966, 971, 984, 1475
v. Whitaker, 42 Kans. 634, 1326, 1360
Leavitt v. Canadian Pac. R. Co., 90 Maine 153, 1758
v. Eastman, 77 Maine 117, 1304, 1305
v. Fisher, 4 Duer (N. Y.) 1, 92
v. Oxford, &c., Co., 3 Utah 265, 277, 303, 304
v. Pell, 27 Barb. (N. Y.) 322, 128
v. Terre Haute, &c., R. Co., 5 Ind. App. 513, 1654, 1803, 1877
Leazure v. Hillegas, 7 Sergt. & R. (Pa.) 313, 453, 458
LeBahn v. New York, &c., R. Co., 80 Hun (N. Y.) 116, 1881
Lebanon v. McCoy, 12 Ind. App. 500, 1871
v. Olcott, 1 N. H. 339, 1194
Lebanon Savings Bank v. Hollenbeck, 29 Minn. 322, 264
Lebanon School Dist. v. Lebanon, &c., Seminary (Pa.), 12 Atl. 857, 1245
Lebanon, &c., Co. v. Adair, 85 Ind. 244, 288
LeBarron v. East Boston Ferry Co., 11 Allen (Mass.) 312, 2400, 2498, 2707
Lebbering v. Struthers, 157 Pa. St. 312, 1844, 1897
Lebeau v. General S. N. Co., 42 L. J. C. P. 1, 2140, 2141, 2144
Lebensberger v. Scofield, 139 Fed. 380, 759
Leber v. Minneapolis, &c., R. Co., 29 Minn. 256, 1351, 1408
Le Blanc, In re, 75 N. Y. 598, 352
Le Blanc, Matter of, 14 Hun (N. Y.) 8, 355, 705
Le Blanc v. Illinois Cent. R. Co., 72 Miss. 669, 1171
Le Blanche v. Railway Co., 1 C. P. Div. 286, 2470
Lebov v. Consolidated R. Co., 203 Mass. 380, 1793
Le Clair v. First Div., &c. R. Co., 20 Minn. 9, 1857, 1859
v. Montpelier, &c., R. Co. (Vt.), 106 Atl. 587, 2659
Le Claire v. Davenport, 13 Iowa 210, 1469
v. Tacoma R., &c., Co., 62 Wash. 157, 2409
Le Conteur v. London, &c., R. Co., L. R. 1 Q. B. 54, 2517
Lecoul v. Police Jury, 20 La. Ann. 308. 1220
Leddel v. Starr, 19 N. J. Eq. 159, 634
Le Dean v. Northern Pac. R. Co., 19 Idaho 711, 2398, 2498
Lederman v. Pennsylvania R. Co., 165 Pa. St. 118, 1674
Leduc v. Northern Pac. R. Co., 92 Minn. 287, 1842
Ledwich v. McKim, 53 N. Y. 307, 550
Lee v. Atlantic Coast Line R. Co., 176 N. Car. 95, 2487
v. Atlantic, &c., R. Co., 150 Fed. 775, 385
v. Atlantic, &c., R. Co., 125 Ga. 655, 1837
v. Briggs, 99 Mich. 487, 1406
v. Brooklyn Heights R. Co., 97 App. Div. (N. Y.) 111, 1708
v. Central of Ga. R. Co. (U. S.), 40 Sup. Ct. 254, 1978
v. Fidelity Storage, &c., Co., 51 Wash. 208, 2107, 2200
v. Figg, 37 Cal. 335, 2693
v. Imbrie, 13 Ore. 510, 135
v. Kimball, 45 Maine 172, 2318
v. King, 99 Ala. 246, 1414
v. Market St. R. Co., 135 Cal. 293, 1542
v. Michigan Cent. R. Co., 87 Mich. 574, 250, 1854
v. Minneapolis, &c., R. Co., 66 Iowa 131, 1699, 1705
v. Missouri Pac. R. Co., 195 Mo. 400, 2052, 2830
v. Neuchatel, &c., Co., 58 L. T. 553, 363
v. Northern Pac. R. Co., 39 Wash. 388, 1871
v. Northwestern U. R. Co., 33 Wis. 222, 1326, 1367
v. Pembroke Iron Co., 57 Maine 481, 1232, 1233

[*References are to Sections—Vol. I,* §§ 1-706; *Vol. II,* §§ 710-1377; *Vol. III,* §§ 1380-1815; *Vol. IV,* §§ 1820-2375; *Vol. V,* §§ 2380-2902.]

Lee v. Pittsburgh, &c., Co. 56 How. Prac. (N. Y.) 373, 328
v. Raleigh R. Co., 72 N. Car. 236, 2330, 2342
v. St. Louis, &c., R. Co., 112 Mo. App. 372, 1821, 1849
v. St. Louis, &c., Ry. Co., 150 Mo. App. 175, 1570
v. Southern Pac. R. Co., 101 Cal. 118, 2870
v. Southern Pac. R. Co., 116 Cal. 97, 530, 535, 537, 2800
v. Sturges, 46 Ohio St. 153, 38
v. Summers, 2 Ore. 260, 969
v. Tillotson, 24 Wend. (N. Y.) 337, 1285
v. Toledo, &c., R. Co., 190 Ill. App. 383, 2816
v. Union R. Co., 12 R. I. 383, 1526
Lee & Co. v. St. Louis, &c., R. Co., 136 N. Car. 533, 2750
Lee & Co.'s Bank, Matter of, 21 N. Y. 9, 71
Lee Line Steamers v. Robinson, 218 Fed. 559, 2489, 2498
Lee's Bank, In re, 29 N. Y. 9, 72
Leebrick v. Republican Valley, &c., R. Co., 41 Kans. 756, 1699
Leech v. Baldwin, 5 Watts (Pa.) 446, 2360, 2729
Leedom v. Plymouth, &c., Co., 5 Watts & S. (Pa.) 265, 84, 596
Leeds v. Camden, &c., R. Co., 53 N. J. L. 229, 1246
v. Richmond, 102 Ind. 372, 1199
v. Townsend, 228 Ill. 451, 18
Leeds, &c., Canal v. Hustler, 1 B. & C. 424, 52
Leeds, &c., Co., Re, 1 L. R. Ch. App. 561, 299
Leemans v. Hines (Wis.), 177 N. W. 27, 2659
Leep v. St. Louis, &c., R. Co., 58 Ark. 407, 779
Lees v. Childs, 17 Mass. 351, 1376
v. Lancashire, &c., R. Co., 1 Nev. & Mac. 352, 2560
Leezotte v. Boston, &c., R. Co., 70 N. H. 5, 1930
Leffel v. Obenchain, 90 Ind. 50, 1368
Lefferts v. Board, 21 Wis. 697, 904
LeForest v. Tolman, 117 Mass. 109, 2051
Legal Tender Cases, 110 U. S. 421, 1024, 2538
Legal Tender Cases, 12 Wall. (U. S.) 457, 884
Legard v. Hodges, 1 Ves. Jr. 477, 568
Legendre v. New Orleans, &c., Assn., 45 La. Ann. 669, 197
Legg v. Britton, 64 Vt. 652, 2048, 2063, 2065
v. Mathieson, 2 Giff. 71 56
Legge v. New York, &c., R. Co., 197 Mass. 88, 1795, 2493
Leggett v. Bank, 24 N. Y. 283, 114
v. Great Northern R. Co., 180 Fed. 314, 753
v. New Jersey, &c., Co., 1 N. J. Eq. 541, 325, 471, 472
Leggett, &c., Co. v. Collier, 89 Iowa 144, 2127
Leggott v. Great Northern R. Co., L. R. 1 Q. B. 599, 2063
Legrand v. Hampden, &c., College, 5 Munf. (Va.) 324, 471
Legrone v. Mobile, &c., R. Co., 67 Miss. 592, 1910
Lehew v. Brummell, 103 Mo. 546, 2540
Lehigh v. Mobile, &c., R. Co., 58 Ala. 165, 2373
Lehigh Bridge Co. v. Lehigh Coal Co., 4 Rawle (Pa.) 9, 30, 711
Lehigh Coal, &c. Co. v. Central R. Co., 29 N. J. Eq. 252, 697
v. Central R. Co., 34 N. J. Eq. 88, 611
v. Central R. Co., 35 N. J. Eq. 349, 646
v. Central R. Co., 35 N. J. Eq. 379, 564, 1202
v. Central R. Co., 35 N. J. Eq. 426, 649, 650
v. Central R. Co., 42 N. J. Eq. 591, 660
v. United States, 266 Fed. 457, 2621
Lehigh Min. &c., Co. v. Kelly, 160 U. S. 327, 716
Lehigh Valley Coal Co. v. Chicago, 26 Fed. 415, 1335
v. Yensavage, 218 Fed. 547, 32
Lehigh Valley R. Co. v. Brandtmaier, 113 Pa. St. 610, 1646
v. Canal Board, 204 N. Y. 471, 43, 1001, 1003
v. Dover, &c., R. Co., 43 N. J. L. 528, 1214, 1227
v. Dupont, 128 Fed. 840, 2402, 2890
v. Hall, 61 Pa. St. 361, 2712
v. Lazarus, 28 Pa. St. 203, 1262
v. McFarlan, 43 N. J. L. 605, 1174, 1353
v. Meeker, 211 Fed. 785, 2575
v. Orange Water Co., 42 N. J. Eq. 205, 1567
v. Pennsylvania, 145 U. S. 192, 812, 922, 939, 2550
v. Public Service Com., 272 Fed. 749, 2623
v. Public Serv. Com., 272 Fed. 758, 2576
v. Rainey, 112 Fed. 487, 2542
v. Snyder, 56 N. J. L. 326, 1840, 1881, 2829
v. Trone, 28 Pa. St. 206, 1205
v. United States, 188 Fed. 879, 2369, 2371
Lehigh Val. Transp. Co. v. Post Sugar Co., 128 Ill. App. 600, 2144
Lehigh, &c., R. Co.
v. Greiner, 113 Pa. St. 600, 1881
v. McKeen, 90 Pa. St. 122, 1755
Lehigh, &c., Coal Co. v. Lear (Pa.), 9 Atl. 267, 1657
Lehigh, &c., Co. v. Central R. of N. J., 43 Hun (N. Y.) 546, 623
v. Easton, 121 U. S. 388, 50, 1468
v. Hayes, 128 Pa. St. 294, 1832
v. Intercounty St. R. Co., 167 Pa. 126, 1442
Lehman v. Brooklyn, 29 Barb. (N. Y.) 234, 1864
v. Central, &c., R., 12 Fed. 596, 2149
v. Knapp, 48 La. 1148, 323
v. McQuown, 31 Fed. 138, 678

[*References are to Sections—Vol. I,* §§ 1-706; *Vol. II,* §§ 710-1377; *Vol. III,* §§ 1380-1815; *Vol. IV,* §§ 1820-2375; *Vol. V,* §§ 2380-2902.]

Lehman v. Warner, 61 Ala., 455, 25, 26
Lehman, &c., Co. v. Pritchett, 84 Ala. 512, 2205
Lehmann v. Southern Pac. R. Co., 3 I. C. C. 80, 2565
v. Texas, &c., R. Co., 2 I. C. C. 548, 2569
v. Texas, &c., R. Co., 3 I. C. C. 706, 2569
Lehmicke v. St. Paul, &c., R. Co., 19 Minn. 464, 1330, 1333, 1334
Lehner v. Metropolitan St. R. Co., 110 Mo. App. 215, 1547
Lehr v. Steinway, 118 N. Y. 556, 2397
Leibengood v. Missouri, &c., R. Co., 83 Kans. 25, 2550
Leidel v. Northern Pac. R. Co., 89 Minn. 284, 1170
Leidigh v. Philadelphia, &c., R. Co., 215 Pa. St. 342, 1175
Leier v. Minnesota, &c., Co., 63 Minn. 203, 1948
Leigh v. Garysburg Mfg. Co., 132 N. Car. 167, 1204, 1207
v. Smith, 1 Car. & P. 638, 2118, 2122, 2210, 2516
Leighton v. Wheeler, 106 Maine 450, 1886
Leighty v. Susquehanna, &c., Co., 14 Serg. & R. (Pa.) 434, 124
Leiman v. Chicago, &c., R. Co., 82 Wis. 286, 1669
Leisey v. Hardin, 135 U. S. 100, 2540
Leisse v. St. Louis, &c., R. Co., 72 Mo. 561, 1140, 1323, 1324, 1326
Leistritz v. American, &c., Co., 154 Mass. 382, 1869
Leisy v. Hardin, 135 U. S. 100, 781, 2538, 2539, 2550
Leitch v. Union, &c., Co., Fed. Cas. No. 8,224, 2259
v. Wells, 48 N. Y. 586, 1078
Leitzel v. Delaware, &c., R. Co., 232 Pa. St. 475, 2847
v. Harrisburg Tract. Co., 212 Pa. St. 608, 1537
Leland v. Chicago, &c., R. Co. (Iowa), 23 N. W. 390, 2731
v. Hayden, 102 Mass. 542, 353
Leloup v. Mobile, 127 U. S. 640, 771, 912, 915, 916, 919, 2550
Lemaitre v. Davis, 19 Ch. D. 281, 1409
LeMars v. Iowa Falls, &c., R. Co., 48 Fed. 661, 750
LeMaster v. Butler County R. Co. (Mo. App.), 190 S. W. 38, 1718, 1730
Lemasters v. Southern Pac. Co., 131 Cal. 105, 2393
LeMay v. Canadian, &c., R. Co., 17 Ont. App. 293, 1830, 1935
v. Missouri Pac. R. Co., 105 Mo. 361, 1790
v. Springfield St. R. Co., 210 Mass. 63, 2793
Lembeck v. Jarvis Terminal, &c. Co., 68 N. J. Eq. 492, 2149, 2375
v. Jarvis, &c., Cold Storage Co., 69 N. J. Eq. 781, 2375
Lemen v. Kansas City, &c., R. Co., 151 Mo. App. 511, 2699
Lemery v. Great Northern R. Co., 82 Minn. 47, 2493
Lemke v. Chicago, &c., R. Co., 39 Wis. 449, 2212, 2299
Lemmon v. Chicago, &c., R. Co., 32 Iowa 151, 1700
Lemon v. Chicago, &c., R. Co., 59 Mich. 618, 1716
v. Louisville, &c., R. Co., 137 Ky. 276, 1978
v. Pullman P. C. Co., 52 Fed. 262, 2442, 2454, 2458
Lemont v. New York, &c., R. Co., 28 Fed. 920, 2313
v. Washington, &c., R. Co., 1 Mack. (D. C.), 180, 2384, 2486
Lenahart v. Cooper, 3 Bing. N. Car. 99, 2318
Lenawee, &c., Bank v. Adrian, 66 Mich. 273, 891
Lenihan v. Hamann, 55 N. Y. 652, 581
Lenkewicz v. Wilmington City Ry. Co., 7 Del. 14, 1526
Lennon, Ex parte, 64 Fed. 320, 731, 753
Lennon, In re, 150 U. S. 393, 731
Lennon, In re, 166 U. S. 548, 2569
Lennon v. Illinois Cent. R. Co., 127 Iowa 431, 2122, 2512, 2516
v. Mayor, 55 N. Y. 365, 1425
v. New York, &c., R. Co., 65 Hun (N. Y.) 578, 1661, 1668
Lennox v. Knox, &c., R. Co., 62 Maine 322, 1335
Lennox, The, 90 Fed. 308, 2276
Lenox v. Notrebe, Hempst. (U. S.) 225, 623
v. United Ins. Co., 3 Johns. (N. Y.) 178, 2143
Lent v. New York, &c., R. Co., 120 N. Y. 467, 2402, 2472, 2478, 2497
v. Tillson, 72 Cal. 404, 1305, 1306
v. Tillson, 140 U. S. 316, 929, 1304
Leo v. St. Paul, &c., R. Co., 30 Minn. 438, 2190
v. Union Pac. Railway Co., 17 Fed. 273, 410
Leominster Canal Co. v. Shrewsbury, &c., R. Co., 3 K. & J. 654, 300
Leonard v. American Ins. Co., 97 Ind. 299, 405
v. Brooklyn Heights R. Co., 57 App. Div. (N. Y.) 125, 1514, 1546, 2882
v. Chicago, &c., R. Co., 54 Mo. App. 293, 2231, 2271, 2349
v. Columbia Steam Nav. Co., 84 N. Y. 48, 2053, 2060
v. Draper, 187 Mass. 536, 102
v. Fitchburg R. Co., 143 Mass. 307, 2227, 2298, 2333, 2344
v. Hartzler, 90 Kans. 386, 693
v. Hendrickson, 18 Pa. St. 40, 2204
v. Poole, 114 N. Y. 371, 107
v. St. Louis Trans. Co., 115 Mo. App. 349, 2486
v. Southern Pac. R. Co., 21 Ore. 555, 2711
v. Spencer, 108 N. Y. 338, 194
v. Tidd, 3 Metc. (Mass.) 6, 2214
v. Whitcomb, 95 Wis. 646, 2229

[*References are to Sections—Vol. I,* §§ 1-706; *Vol. II,* §§ 710-1377; *Vol. III,* §§ 1380-1815; *Vol. IV,* §§ 1820-2375; *Vol. V,* §§ 2380-2902.]

Leonard v. Winslow, 2 Grant (Pa.) 139, 2373
Leonhardt, &c., Co. v. Small Co., 117 Tenn. 153, 2150
Leopard v. Chesapeake & Ohio Canal, 1 Gill (Md.) 222, 1484
Lepard v. Michigan Cent. R. Co., 166 Mich. 373, 2694
Lepnick v. Gaddis, 72 Miss. 200, 1802
LeRoy v. East-Saginaw Railroad Co., 18 Mich. 233, 898
v. Globe Ins. Co., 2 Edw. Ch. (N. Y.) 657, 352, 355, 705, 732
v. Mayor, 20 Johns. (N. Y.) 430, 946
Leroy, &c., Co. v. Butts, 40 Kans. 159, 1330
v. Hawk, 39 Kans. 638, 1333
v. Ross, 40 Kans. 598, 1333
v. Sidell, 66 Fed. 27, 331, 400
Lerum v. Chicago, &c., R. Co. (S. Dak.), 172 N. W. 878, 2349
Le Sage v. Great Western R. Co., 1 Daly (N. Y.) 306, 2169, 2189
Lesan v. Maine Cent. R. Co., 77 Maine 85, 1646, 1651, 1658, 1880
Lesh v. Bailey, 49 Ind. App. 254, 754
v. Illinois Steel Co., 163 Wis. 124, 2035
Lesher v. Wabash Nav. Co., 14 Ill. 85, 1203, 1407, 1408
Lesinsky v. Great W. D., 10 Mo. App. 134, 2161, 2181, 2182, 2188
Leslie v. Lorillard, 110 N. Y. 536, 503
v. Wabash R. Co., 118 Ill. App. 606, 1721
Lessaier v. The Southwestern, 2 Woods (U. S.) 35, 2318, 2319
Lessard v. Northern Pac. R. Co., 81 Wis. 189, 2708
Lesseps v. Architects Co., 4 La. Ann. 316, 172, 177
Lesser Cotton Co. v. St. Louis, &c., R. Co., 114 Fed. 133, 1768
Lessiuer v. Price, 12 How. (U. S.) 59, 986
Lester v. Delaware, &c., R. Co., 73 Hun 398, 2312
v. Ft. Worth, &c., R. Co. (Tex.), 26 S. W. 166, 1321
v. Georgia, &c., R. Co., 90 Ga. 802, 385
v. Houston, 101 N. Car. 605, 1405
v. Howard Bank, 33 Md. 558, 430
v. Log Cabin, &c., Assn., 38 Md. 115, 623
v. Webb, 1 Allen (Mass.) 34, 334, 557
Lett v. Morris, 4 Sim. 607, 568
Letts-Spencer Grocer Co. v. Missouri Pac. R. Co., 138 Mo. App. 352, 2321
Leuckhart v. Cooper, 3 Bing. N. Cas. 99, 2318, 2322
Leurey v. Bank of Baton Rouge, 131 La. 30, 102
Levenson v. Boston El. R. Co., 191 Mass. 75, 1330
Leverett v. Middle Georgia, &c., R. Co., 96 Ga. 385, 1127
Leverett v. Shreveport Belt, &c., R. Co., 110 La. Ann. 399, 1550, 2493
Levering v. Philadelphia, &c., R. Co., 8 W. & S. (Pa.) 459, 1351, 1371
v. Union, &c., Co., 42 Mo. 88, 2201, 2227, 2230, 2257
Levers v. Atchison, &c., R. Co., 22 N. Mex. 599, 2287, 2289
Levey v. New York, &c., R. Co., 4 Misc. (N. Y.) 415, 402
Levi v. Columbia, &c., Ins. Co., 1 Fed. 206, 636
v. Karrick, 13 Iowa 344, 648
v. Lynn, &c., R. Co., 11 Allen (Mass.) 300, 8, 1519, 2096, 2109
v. Missouri, &c., R. Co., 157 Mo. App. 536, 2513
v. Thompson, 4 How. (U. S.) 17, 986
v. Worcester, &c., St. R. Co. (Mass.), 78 N. E. 853, 726
Levien v. Webb, 61 N. Y. S. 1113, 2457
Levin, In re, 173 Fed. 119, 2148
Levin v. Memphis, &c., R. Co., 109 Ala. 332, 1789
Levine v. State, 22 Tex. App. 683, 872
Levins v. New York, &c., R. Co., 183 Mass. 175, 2458, 2460, 2506, 2517
Levinski v. Cooper, 142 S. W. 959, 2833
Levinson v. Texas, &c., R. Co., 17 Tex. Civ. App. 617, 2415
Leviston v. Junction R. Co., 7 Ind. 597, 1350
Levois v. Gale, 17 La. Ann. 302, 2140, 2141
Levy v. Houghton, &c., Ry. Co., 164 Mich. 572, 1791
v. Louisville, &c., R. Co., 35 La. Ann. 615, 2169
Lewark v. Parkinson, 73 Kans. 553, 2863
Lewey's Island R. Co. v. Bolton, 48 Maine 451, 169, 171, 175, 176, 300
Lewin v. Pauli, 19 Pa. Sup. Ct. 447, 2697
Lewinn v. Murphy, 63 Wash. 356, 2498
Lewis, In re, 52 Kans. 660, 633
Lewis v. Albemarle, &c., R. Co., 95 N. Car. 179, 262
v. American Nav. Stores Co., 119 Fed. 391, 636, 637
v. Baltimore, &c., R. Co., 38 Md. 588, 1645, 1665, 1800
v. Binghampton R. Co., 35 App. Div. (N. Y.) 12, 1556
v. Bourbon Co., 12 Kans. 186, 1005
v. Chicago, &c., R. Co., 49 Fed. 708, 1401, 1402
v. Clarendon, 5 Dill. (U. S.) 329, 1082
v. Cleveland, &c., R. Co., 42 Ind. App. 337, 1798
v. Commissioners, 105 U. S. 739, 1099
v. Crane, 78 Vt. 216, 2857

[*References are to Sections—Vol. I,* §§ 1-706; *Vol. II,* §§ 710-1377; *Vol. III,* §§ 1380-1815; *Vol. IV,* §§ 1820-2375; *Vol. V,* §§ 2380-2902.]

Lewis v. Delaware, &c., R. Co., 145 N. Y. 508, 2388
v. Detroit Vitrified Brick Co., 164 Mich. 489, 1407
v. Fisher, 80 Md. 139, 697
v. Flint, &c., R. Co., 54 Mich. 55, 2396, 2707, 2841, 2866
v. Galena, &c., R. Co., 40 Ill. 281, 2312
v. Germantown, R. Co., 16 Phila. (Pa.) 608, 52, 1130, 1202, 1214, 1216, 1566
v. Glenn, 84 Va. 947, 196, 561
v. Great Western R. Co., L. R. 3 Q. B. Div. 195, 2250, 2262
v. Great Western, &c., Co., 5 H. & N. 867, 345, 2271
v. Hartford Silk Mfg. Co., 56 Conn. 25, 557
v. Linden Steel Co., 183 Pa. St. 248, 681, 684
v. London, &c., R. Co., L. R. 9 Q. B. Div. 66, 2472, 2475, 2496
v. Louisville, &c., Ry. Co., 135 Ky. 361, 2202, 2297, 2299
v. Ludwick, 6 Colo. 368, 2201
v. Newton, 75 Fed. 884, 87
v. New York Central, &c., Co., 26 Am. L. Reg. 359. 2450
v. New York, &c., R. Co., 143 Mass. 267, 2256, 2455, 2458, 2459, 2465
v. New York, &c., R. Co., 162 N. Y. 202, 1176, 1441, 1453
v. Norfolk, &c., R. Co., 163 N. Car. 33, 1705
v. Northern Pac. R. Co., 36 Mont. 207, 54, 2868
v. Pennsylvania R. Co., 70 N. J. L. 132, 2334, 2347, 2349
v. Pennsylvania R. Co., 71 N. J. L. 339, 2346, 2739
v. Pennsylvania R. Co., 220 Pa. St. 317, 2000
v. Pennsylvania R. Co. (N. J.), 33 Atl. 932, 1447
v. Pima County, 155 U. S. 54, 999, 1013
v. President &c., 145 N. Y. 508, 2471, 2472
v. Puget Sound R. Co., 4 Wash. 188, 1664
v. Rio Grande &c. R. Co., 40 Utah 483, 1646
v. St. Louis &c. R. Co., 59 Mo. 495, 1823
v. St. Paul &c. R. Co., 5 S. Dak. 148, 1298, 1338
v. Seifert, 116 Pa. St. 628, 231, 1840, 1841, 1902, 1909
v. Sharvey, 58 Minn. 464, 2321
v. Shreveport, 108 U. S. 282, 1013, 1017, 1022
v. Shreveport, 3 Woods (U. S.) 205, 1017
v. Smith, 107 Mass. 334, 2736
v. Smith, 9 N. Y. 502, 582
v. Tilton, 64 Iowa 220, 714
v. Vicksburg &c. R. Co., 114 La. 161, 1888
v. Weindenfeld, 114 Mich. 581, 563
Lewis v. Western R. Co., 11 Metc. (Mass.) 509, 2287. 2302
v. Western &c. R. Co., 93 Ga. 225, 2422
v. Wilmington &c. R. Co., 11 Rich. (S. Car.) 91, 1311
Lewis, Leonhardt Co. v. Southern Ry. Co., 217 Fed. 321, 2570
Lewis, &c. Co. v. Thomas, 8 Ky. L. 872, 49
Lewisburg &c. R. Co. v. Hinds, 134 Tenn. 293, 1330
Lewiston v. Fairfield, 47 Maine 481, 2709
Lewke v. Dry Dock &c. R. Co., 46 Hun (N. Y.) 283, 2699
Lewyt v. Dry Dock &c. R. Co., 56 Misc. (N. Y.) 496, 1544
Lexington v. Butler, 14 Wall. (U. S.) 282, 551, 1098
v. Headley, 5 Bush (Ky.), 508, 947
v. Long, 31 Mo. 369, 1252, 1257
v. McQuillan, 9 Dana (Ky.), 513, 945, 1033, 1073
Lexington R. Co. v. Britton, 130 Ky. 676, 1549, 2807
v. Cozine, 111 Ky. 799, 2844
v. Herring, 29 Ky. L. 794, 2821
v. O'Brien, 27 Ky. L. 336, 2866
Lexington &c. R. Co. v. Applegate, 8 Dana (Ky.) 289, 1195
v. Baker, 156 Ky. 431, 1408
v. Bridges, 46 Ky. 556, 270, 364
v. Chandler, 13 Metc. Mass. 311, 23, 102, 163, 176
v. Elwell, 8 Allen (Mass.) 371, 270
v. Fitchburg R. Co., 14 Gray (Mass.) 266, 1226, 1434
v. McMurtry, 3 B. Mon. (Ky.) 516, 1311
v. Moore, 140 Ky. 514, 477, 1138, 1163
v. Ormsby, 7 Dana (Ky.), 276, 727, 1285
v. Staples, 5 Gray (Mass.) 520, 175, 176
Lexington, &c. Co. v. Page, 17 B. Mon. (Ky.) 412, 356, 361, 696
Leyser v. Chicago &c. R. Co., 138 Mo. App. 34, 2415, 2486
L. E. &c. R. Co. v. Black, 54 Ill. App. 85, 1769
Lhota v. Oppenheimer Co., 247 Pa. 280, 2064
L'Herbette v. Pittsfield Nat. Bank, 162 Mass. 137, 428, 515
Libby v. Canadian Pac. R. Co., 82 Vt. 316, 1157
v. Ingalls, 124 Mass. 503, 2146, 2147, 2150
v. Maine Cent. R. Co., 85 Maine 34, 1380, 1389, 2202, 2397, 2398, 2707
v. Rennie, 31 N. J. Eq. 42, 589
v. Rosekrans, 55 Barb. (N. Y.) 202, 647
v. Scherman, 146 Ill. 540, 2802
v. Tobey, 82 Maine 397, 106, 128, 171, 209
Liberty, &c. Assn. v. Watkins, 70 Mo. 13, 212
Libscomb v. Condon, 56 W. Va. 416, 92

[*References are to Sections—Vol. I,* §§ 1-706; *Vol. II,* §§ 710-1377; *Vol. III,* §§ 1380-1815; *Vol. IV,* §§ 1820-2375; *Vol. V,* §§ 2380-2902.]

License Tax Cases, 5 Wall. (U. S.) 462, 469, 438, 780
Lichtenstein v. Gillett, 37 La. Ann. 522, 638
Lickbarrow v. Mason, 6 East 21, 2374
v. Mason, 2 Term, 63, 2139, 2148, 2291, 2316, 2321
Licznerski v. Wilmington City R. Co., 5 Penn. (Del.) 201, 1481
Liddle v. Keokuk &c. R. Co., 23 Iowa 378, 534, 1724
Liddy v. St. Louis &c. R. Co., 40 Mo. 506, 842, 1526
Lidel v. South Dakota &c. R. Co., 25 S. Dak. 462, 1725, 1735
Lieber v. Union Pac. R. Co., 49 Iowa 688, 725
Lieberman v. Chicago, &c. R. Co., 141 Ill. 140, 9, 1199, 1345, 1506
v. Hofman, 102 Pa. St. 590, 723
Liebke v. Knapp, 79 Mo. 22, 128
Liedel v. Northern Pac. R. Co., 89 Minn. 284, 1386
Liefert v. Galveston &c. R. Co., (Tex. Civ. App.), 57 S. W. 899, 2373, 2374
Lierman v. Chicago &c. R. Co., 82 Wis. 286, 2068
Life Assn. of America v. Fassett, 102 Ill. 315, 701
Ligat v. Commonwealth, 19 Pa. St. 456, 1140
Lige v. Chicago &c. R. Co., 275 Mo. 249, 2490
Liggins v. Inge, 7 Bing 682, 1142
Light v. Chicago &c. R. Co., 93 Iowa 83, 1881
Lightfoot v. Winnebago Trac Co., 123 Wis. 479, 1514, 1670
Lighthall Mfg. Co., Matter of, 47 Hun (N. Y.) 258, 187, 222
Lightner v. Boston & Albany R. Co., 1 Lowell (U. S.) 338, 379, 698
v. Peoria, 150 Ill. 80, 950, 952, 1487, 1488
Liles v. Fosburg Lumber Co., 142 N. Car. 39, 1925
Lillard v. Kentucky &c. Co., 134 Fed. 168, 2840
v. Porter, 2 Head (Tenn.) 177, 195
Lilley v. Pittsburgh &c. R. Co., 213 Pa. St. 247, 1153
Lillis v. St. Louis &c. R. Co., 64 Mo. 464, 2391, 2422, 2425
Lillstrom v. Northern Pac. R. Co., 53 Minn. 464, 1647, 1673
Lilly v. Charlotte &c. R. Co., 32 S. Car. 142, 2045
Limberg v. Glenwood Lumber Co,. 127 Cal. 598, 1850
Limburger v. San Antonio &c. St. R. Co. (Tex. Civ. App.), 27 S. W. 198, 1439
v. San Antonio &c. R. Co. (Tex.), 30 S. W. 533, 1453
Limekiller v. Hannibal &c. R. Co., 33 Kans. 83, 2060
Limerick & C. Tpk. Co.'s Appeal, 80 Pa. St. 425, 1234
Liming v. Illinois Central R. Co., 81 Iowa 246, 1774
Limpus v. London General Omnibus Co., 1 H. & C. 526, 1805
Lin v. Terre Haute &c. R. Co., 10 Mo. App. 125, 2522
Linch v. Great Northern R. Co., 152 Wis. 414, 1935
Linck v. Louisville &c. R. Co., 107 Ky. 370, 2062
Lincoln v. Central R. Co., 82 Vt. 187, 1897
v. Chicago &c. R. Co., 262 Ill. 11, 950
v. Chicago &c. R. Co., 262 Ill. 98, 950
v. Chicago &c. R. Co., 263 Ill. 114, 950
v. Colusa County, 28 Cal. 662, 1284, 1314
v. Detroit &c. R. Co., 179 Mich. 189, 2065
v. Great Northern Ry. Co., 26 N. Dak. 504, 1627
v. Iron Co., 103 U. S. 412, 1050, 1100
v. Lincoln St. R. Co., 67 Nebr. 469, 1511
v. St. Louis &c. R. Co., 75 Mo. 27, 1570
v. Saratoga &c. R. Co., 23 Wend. (N. Y.) 425, 1334
v. Smith, 27 Vt. 328, 780
v. Taunton &c. Co., 9 Allen (Mass.) 181, 2711
v. Wright, 23 Pa. St. 76, 164
Lincoln Commercial Club v. Missouri Pac. R. Co. (Nebr.), 172 N. W. 687, 2656
Lincoln County v. Luning, 133 U. S. 529, 825
Lincoln Grain Co. v. Chicago &c. R. Co., 91 Nebr. 203, 2313
v. Lincoln, 182 Fed. 926, 2592
Lincoln Rapid Transit Co. v. Nichols, 37 Nebr. 332, 1539
Lincoln Safe Deposit Co. v. New York, 210 N. Y. 34, 1453
Lincoln St. R. Co. v. Cox, 48 Nebr. 807, 1522
v. Lincoln, 61 Nebr. 109, 77, 1485, 1489
v. McClellan, 54 Nebr. 672, 7
Lincoln Twp. v. Kansas City &c. R. Co., 77 Nebr. 79, 603
Lincoln Trac. Co., In re, 103 Nebr. 229, 2587, 2591
Lincoln Trac. Co. v. Heller, 72 Nebr. 127, 1548
v. Shepherd, 74 Nebr. 369, 1548, 2498, 2697
Lincoln &c. R. Co. v. Sutherland, 44 Nebr. 526, 1391
Lincoln &c. Co. v. New York, 210 N. Y. 34, 1463
Lincoln &c. v. Missouri &c. R. Co., 2 I. C. C. 98, 2586
Lind v. Chicago &c. R. Co., 42 Kans. 352, 1623
Lindell v. Benton, 6 Mo. 361, 704
v. Hannibal &c. R. Co., 36 Mo. 543, 1281
Lindeman v. New York &c. R. Co., 46 Hun (N. Y.) 679, 1650
Linden v. Anchor &c. Co., 20 Utah 134, 2069
v. Kansas &c. R. Co., 4 Colo. 433, 2046
Linden Land Co. v. Milwaukee R. Co., 107 Wis. 511, 7
Linder v. Carpenter, 62 Ill. 309, 316
Linderbaum v. New York &c. R. Co., 197 Mass. 314, 2483

[*References are to Sections—Vol. I,* §§ 1-706; *Vol. II,* §§ 710-1377; *Vol. III,* §§ 1380-1815; *Vol. IV,* §§ 1820-2375; *Vol. V,* §§ 2380-2902.]

Linderberg v. Crescent Co., 9 Utah 163, 255
Lindh v. Great Northern R. Co., 99 Minn. 408, 2386
Lindley v. Richmond &c. R. Co., 88 N. Car. 547, 2163, 2165, 2190
Lindsay v. Canadian &c. R. Co., 68 Vt. 556, 2828
v. Central &c. Co., 46 Ga. 477, 247
v. Chicago &c. R. Co., 226 Fed. 23, 2462
v. Commonwealth, 2 Bay (S. Car.), 38, 1240
v. Great Northern R. Co., 17 Jur. 522, 418
v. Hollerback &c. Contract Co., 29 Ky. L. 68, 1871, 1881
v. New York &c. R. Co., 112 Fed. 384, 1879
v. Oregon &c. R. Co., 13 Idaho 477, 2793
v. Railway, 114 Ga. 896, 2472
v. Railway, 64 Iowa 407, 2472
v. Winona &c. R. Co., 29 Minn. 411, 1762
Lindsay Petroleum, &c. Co. v. Hurd, L. R. 5 P. C. 221, 17
Lindsey v. Chicago &c. R. Co., 64 Iowa 407, 2497
v. Hawes, 2 Black (U. S.), 554, 985
v. Miller, 6 Pet. (U. S.) 666, 982
v. Pasco Power &c. Co., 203 Fed. 251, 104
v. Pennsylvania R. Co., 26 App. (D. C.) 503, 2431
v. Rottaken, 32 Ark. 619, 1078, 1097
Lindsley v. Chicago &c. R. Co., 36 Minn. 539, 2202, 2276, 2330, 2334
Lindvall v. Woods, 44 Fed. 855, 1897
v. Woods, 41 Minn. 212, 1866, 1896
Lineoski v. Susquehanna &c. Co., 157 Pa. St. 153, 1858
Linfield v. Old Colony, &c. R. Co., 64 Mass. 562, 524, 534, 1582
Ling v. St. Paul &c. R. Co., 50 Minn. 160, 1897
Lingenfelter v. Baltimore &c. R. Co., 154 Ind. 49, 1785, 1787, 1789, 1797
Lininger v. Glenn, 33 Nebr. 187, 1352
v. San Francisco &c. R. Co., 18 Cal. App. 411, 1529, 1533
Linkauf v. Lombard, 137 N. Y. 417, 2713
Linker v. Union Pac. R. Co., 82 Kans. 580, 1809
Linn v. Duquesne, 204 Pa. St. 551, 2862
v. Patton, 10 W. Va. 187, 589
Linnehan v. Rollins, 137 Mass. 123, 1933
Linnemann v. Bieber, 66 N. Y. St. 739, 1419, 1422
Linquist v. Hodges, 248 Ill. 491, 2800
Linss v. Chesapeake &c. R. Co., 91 Fed. 964, 2068
Linton v. Sharpsburg, &c. Co., 1 Grant's Cas. (Pa.) 414, 53
Linton &c. Co. v. Persons, 11 Ind. App. 264, 1829, 1836, 1882
Linz v. McDonald (Tex. Civ. App.), 133 S. W. 535, 1814
Lipes v. Hand, 104 Ind. 503, 1250, 1251, 1294
Lipfield v. Charlotte &c. R. Co., 41 S. Car. 285, 1747, 1761
Lipford v. Charlotte &c. R. Co., 7 Rich. (S. Car.) 409, 2202, 2230, 2288
Lippincott v. Pana, 92 Ill. 24, 1019, 1070, 1071, 1097, 1100
v. Shaw Carriage Co., 25 Fed. Cas. 577, 696
Lippman v. Illinois Central R. Co., 2 I. C. C. 414, 2569
v. Illinois Cent. R. Co., 2 I. C. C. 584, 2565
Lipschutz v. Ross, 84 N. Y. S. 632, 2833
Lipscomb v. Condon, 56 W. Va. 416, 93, 113
v. Houston, &c. R. Co., 95 Tex. 5, 257, 2047, 2069
Liquid Carbonic Co. v. Norfolk &c. R. Co., 107 Va. 323 2251
Liquidators, &c. v. Douglas, 22 Sc. Sess. Cas. (2d S.) 447, 319
Liscomb v. New Jersey &c. R. Co., 6 Lans. (N. Y.) 75, 2404, 2493
Lisenberg v. St. Louis &c. Ry. Co., 184 Ill. App. 395, 2858
Lisman v. Knickerbocker Trust Co., 211 Fed. 413, 597
List v. Wheeling, 7 W. Va. 501, 1019, 1029, 1052
Lister v. Lobley, 6 Nev. & M. 340, 1311
v. Railway Co., 1 K. B. (1903) 878, 2230
Listman Mill Co. v. Chicago &c. R., 8 I. C. C. 47, 2570
Liston v. Central Iowa &c. R. Co., 70 Iowa 714, 1705, 1723, 1732
Litchfield v. Ballou, 114 U. S. 190, 1084, 1093, 1111
v. Polk County, 18 Iowa 70, 904
v. Vernon, 41 N. Y. 123, 946, 1011
v. Webster County, 101 U. S. 773, 938, 966
v. White, 7 N. Y. 438, 319
Litchfield Bank v. Church, 29 Conn. 137, 652, 711
v. Peck, 29 Conn. 384, 150, 652
Litchfield &c. Coal Co. v. Taylor, 81 Ill. 590, 1882
Litchfield &c. R. Co. v. Easton, 222 Ill. 242, 521, 2380, 2536
v. Shuler, 134 Ill. App. 615, 2066
Litolff v. New Orleans R. Co., 124 La. Ann. 278, 1537
Litt v. Cowley, 7 Taunt. 169, 2320
Littaur v. Narragansett &c. R. Co., 61 Fed. 591, 1659
Little v. Boston &c. R. Co., 66 Maine 239, 2141, 2240, 2255, 2276, 2311, 2738, 2759
v. Butler County R. Co., 139 Mo. App. 50, 1709
v. Chicago, 46 Ill. App. 534, 950, 958
v. Dusenberry, 46 N. J. L. 614, 654, 659, 660, 661, 1932
v. Fargo, 43 Hun (N. Y.) 233, 2207
v. Giles, 118 U. S. 596, 747, 150, 751

[*References are to Sections—Vol. I,* §§ 1-706; *Vol. II,* §§ 710-1377; *Vol. III,* §§ 1380-1815; *Vol. IV,* §§ 1820-2375; *Vol. V,* §§ 2380-2902.]

Little v. Hackett, 116 U. S. 366, 1536, 1670, 1675
v. Kerr, 44 N. J. Eq. 263, 257
v. Peoria Ry. Co., 215 Ill. App. 385, 2891
v. Semple, 8 Mo. 99, 2145
v. Southern R. Co., 120 Ga. 347, 1856
v. Superior, &c., R. Co., 88 Wis. 402, 1445, 1529, 1542
v. Vanderbilt, 51 N. J. Eq. 289, 650
Little Miami, &c., R. Co. v. Collett, 6 Ohio St. 182, 1249, 1250, 1253
v. Commissioners, 31 Ohio St. 338, 1442, 1489, 1573, 1580
v. Dayton, 23 Ohio St. 510, 86, 730, 1213, 1214, 1226, 1566, 1568
v. Greene County, 31 Ohio St. 338, 1176
v. Hambleton, 40 Ohio St. 496, 522, 540, 1174
v. Naylor, 2 Ohio St. 235, 1140, 1380
v. Stephens, 20 Ohio 415, 1911
v. Washburn, 22 Ohio St. 324, 2161
v. Wetmore, 19 Ohio St. 110, 251, 1805, 2489
v. Whitacre, 8 Ohio St. 590, 1350
Little Rock v. Citizens' St. R. Co., 56 Ark. 28, 19 S. W. 17, 1484
v. National Bank, 98 U. S. 308, 1106
Little Rock R. Co. v. Brooks, 39 Ark. 403, 850
Little Rock Ry., &c., Co. v. Billings, 173 Fed. 903, 1668, 1671
v. Doyle, 79 Ark. 378, 1549
v. Newman, 77 Ark. 599, 1513, 1719
v. North Little Rock, 76 Ark. 48, 1508
v. Sledge, 108 Ark. 95, 1531, 1534
Little Rock Trac., &c., Co. v. Hicks, 79 Ark. 248, 1513, 1719, 2699
v. Winn, 75 Ark. 529, 1554
Little Rock Trust Co. v. Southern R. Co., 195 Mo. 669, 581, 1419, 1421
Little Rock, &c., R. Co. v. Allen, 41 Ark. 431, 1261, 1262
v. Allister, 62 Ark. 1, 1279
v. Barker, 33 Ark. 350, 2068
v. Barker, 39 Ark. 491, 2871
v. Barry, 58 Ark. 198, 1902
v. Barry, 84 Fed. 944, 233, 1840
v. Birnie, 59 Ark. 66, 1167
v. Blewett, 65 Ark. 235, 1661
v. Cavenessee, 48 Ark. 106, 2062, 2493, 2697, 2717, 2896
v. Conatser, 61 Ark. 560, 2219, 2225, 2706, 2753
v. Corcoran, 40 Ark. 375, 2204
v. Cravens, 57 Ark. 112, 2255, 2260
v. Cullen, 54 Ark. 431, 1667
v. Daniels, 49 Ark. 352, 2191, 2266, 2365, 2372
v. Daniels, 68 Ark. 171, 531, 1761
Little Rock, &c., R. Co. v. Dean, 43 Ark. 529, 2420, 2422
v. Dick, 52 Ark. 402, 1727
v. East Tennessee, &c., R. Co., 47 Fed. 771, 826, 2200, 2551, 2560, 2575
v. East Tennessee, &c., R. Co., 2 I. C. C. 454. 2569
v. Eubanks, 48 Ark. 460, 1830, 2065, 2070
v. Finley, 37 Ark. 562, 1695, 1721, 1725
v. Glidewell, 39 Ark. 487, 2097, 2213, 2291
v. Goerner, 80 Ark. 158, 1553, 2429, 2486, 2488, 2866, 2881
v. Greer, 77 Ark. 287, 971, 1248, 1272, 1311
v. Hall, 32 Ark. 669, 2135, 2140
v. Hanniford, 49 Ark. 291, 800
v. Harper, 44 Ark. 208, 2276
v. Harrell, 58 Ark. 454, 1536, 1675
v. Haynes, 47 Ark. 497, 1796
v. Henson, 39 Ark. 413, 1729
v. Holland, 40 Ark. 336, 1721
v. Hunter, 42 Ark. 200, 2122, 2512, 2513, 2514
v. Iredell, 50 Ark. 388, 755
v. Jamison, 70 Ark. 387, 1731
v. Jones, 41 Ark. 157, 1729
v. Kimbro, 75 Ark. 211, 2395, 2397
v. Lawton, 55 Ark. 428, 2471
v. Leverett, 48 Ark. 333, 1836, 2068
v. Little Rock, &c., R. Co., 36 Ark. 663, 684, 22
v. McGehee, 41 Ark. 202, 610, 1202, 1261
v. Miles, 40 Ark. 298, 345, 2432, 2433, 2435, 2480, 2497
v. Miller Coal Co., 66 Ark. 645, 2782
v. Moseley, 56 Fed. 1009, 1852, 1858, 1908
v. Newman, 73 Ark. 1, 1243, 1436
v. Oppenheimer, 64 Ark. 271, 2216, 2562
v. Page, 35 Ark. 304, 317
v. Pankhurst, 36 Ark. 371, 1668, 1813
v. Payne, 33 Ark. 816, 1729, 1735
v. Perry, 37 Ark. 164, 20, 407
v. Record, 74 Ark. 125, 2415, 2505, 2506, 2507, 2526
v. St. Louis, &c., R.Co., 41 Fed. 559, 2160, 2551, 2560, 2564, 2568
v. St. Louis, &c., R. Co., 59 Fed. 400, 2100, 2568
v. St. Louis, &c., R. Co., 63 Fed. 775, 2100, 2360, 2542, 2559, 2560, 2564, 2568
v. Shoecraft, 56 Ark. 465, 2816
v. Talbot, 39 Ark. 523, 2252, 2262, 2276
v. Townsend, 41 Ark. 382, 1829
v. Trotter, 37 Ark. 593, 1720, 1722
v. Turner, 41 Ark. 161, 1720
v. Voss (Ark.), 18 S. W. 172, 1824
v. Woodruff, 49 Ark. 381, 1259, 1261, 1330, 1334, 1338

[*References are to Sections—Vol. I,* §§ 1-706; *Vol. II,* §§ 710-1377; *Vol. III,* §§ 1380-1815; *Vol. IV,* §§ 1820-2375; *Vol. V,* §§ 2380-2902.]

Little Rock, &c., Co. v. Nelson, 66 Ark. 494, 2473
v. Worthen, 46 Ark. 312, 881
Little Schuylkill, &c., R. Co. v. Norton, 24 Pa. St. 465, 1795
Littlefield v. Boston, &c., R. Co., 65 Maine 248, 1313
v. Maine Cent. R. Co., 104 Maine 126, 651
v. Maxwell, 31 Maine 134, 1172
Littlejohn v. Chicago, &c., R. Co., 219 Ill. 584, 1161, 1162
v. Fitchburg R. Co., 148 Mass. 478, 2380, 2387
v. Richmond, &c., R. Co., 49 S. Car. 12, 1665, 1685, 1797
Littleton v. Fritz, 65 Iowa 488, 729
Littleton Bridge Co. v. Pike, 72 Vt. 7, 1291
Littleton Mfg. Co. v. Parker, 14 N. H. 543, 130
Littleton Nat. Bank v. Portland, &c., Co., 58 N. H. 104, 724
Littlewood v. Mayor, 89 N. Y. 24, 2058
v. Mayor, 89 N. Y. 547, 2063
Litzenberger v. Jarvis, &c., Trust Co., 8 Utah 15, 606
Livermon v. Roanoke, &c., R. Co., 109 N. Car. 52, 1272
Liverpool Ins. Co. v. Massachusetts, 10 Wall. (U. S.) 566, 22
Liverpool, &c., Assn. v. London, &c., R. Co., L. R. (1891) 1 Q. B. Div. 120, 2559, 2560, 2586
Liverpool, &c., Ins. Co. v. McNeill, 89 Fed. 131, 2266
Liverpool, &c., R. Co. v. Phenix Ins. Co., 129 U. S. 397, 2101, 2237, 2243, 2252, 2255, 2264, 2267, 2546
v. Liverpool, 33 Can. S. C. 180, 1427
v. Snitter, 17 Fed. 695, 2298
Livesey v. Omaha, &c., Co., 5 Nebr. 50, 24, 129, 134
Livezey v. Northern Pac. R. Co., 157 Pa. St. 75, 107
v. Philadelphia, 64 Pa. St. 106, 2202, 2396
Livingston v. Lynch, 4 Johns. Ch. (N. Y.) 573, 431
v. Miller, 48 Hun (N. Y.) 232, 2323
v. New York, 8 Wend. (N. Y.) 85, 1187
v. New York, &c., R. Co., 5 Hun (N. Y.) 562, 2233
v. New York, &c., R. Co., 76 N. Y. 631, 2191
v. Pettigrew, 7 Lans. (N. Y.) 405, 659, 662
v. Pippin, 31 Ala. 542, 1470
v. School Dist., 9 S. Dak. 345, 1076
v. Sulzer, 19 Hun (N. Y.) 375, 1279
v. Wabash R. Co., 170 Mo. 452, 1798
Livingston Co. v. Darlington, 101 U. S. 407, 999, 1005, 1010, 1011, 1034
Livingston County v. Portsmouth First Nat. Bank, 128 U. S. 102, 145, 372, 374, 1002, 1054, 1082, 1097, 1103, 1113
Livingston v. Temperance, &c., Society, 17 Ont. App. 379, 202
Lizotte v. New York Cent., &c., R. Co., 196 Mass. 519, 1880
Lloyd v. Barden, 3 Strob. (S. Car.) 343, 2118
v. Chesapeake, &c., R. Co., 65 Fed. 351, 632, 638, 650
v. City, &c., R. Co., 110 Ga. 165, 1538
v. European, &c., R. Co., 18 New Brunsw. 194, 555
v. Fair Haven, 67 Vt. 167, 1247
v. Guibert, 6 Best & S. 100, 2243
v. Hanes, 126 N. Car. 359, 1850
v. Haugh, &c., Storage & Transfer Co., 223 Pa. 148, 2104, 2754
v. Kansas City, &c., R. Co., 88 Miss. 422, 2139
v. Matthews, 223 Ill. 477, 331
v. Midland R. Co. (1914), 2 K. B. 53, 2036
v. Northampton, &c., R. Co., 3 Nev. & Mac. 259, 2567
v. North Carolina R. Co., 151 N. Car. 536, 1883, 2015
v. North Carolina R. Co., 162 N. Car. 485, 1966, 1974
v. Passingham, 16 Ves. 59, 623, 632
v. Pennsylvania Electric &c., Co., 75 N. J. Eq. 263, 100
v. Preston, 146 U. S. 630, 106, 128, 200
v. Railroad Co., 118 N. Car. 1010, 1662
v. St. Louis, &c., R. Co., 128 Mo. 595, 1671
v. Wagner, 93 Ky. 644, 552
L. N. Dautzler Lumber Co. v. Texas, &c., R. Co., 119 Miss. 328, 2657
Loague v. Brownsville, 36 Fed. 149, 1118
v. Railroad, 91 Tenn. 458, 2057
v. Taxing Dist., 36 Fed. 149, 1118
Lobbett v. Oakland, &c., Ry., 36 Cal. App. 641, 1542
Lobner v. Metropolitan St. R. Co., 79 Kans. 811, 1547, 2477
Lochgelly Iron, &c., Co. v. Kirk (1916), 86 L. J. P. C. (N. S.) 61, 2034
Lochner v. New York, 198 U. S. 45, 1927
Lock's Appeal, 72 Pa. 491, 799
Lock Haven Bridge Co. v. Clinton Co., 157 Pa. St. 379. 1185
Locke v. First Div. St. Paul, &c., R. Co., 15 Minn. 350, 1636, 1721, 1730
v. North Eastern R. Co., 3 Nev. & Mac. 44, 2560
v. Puget Sound Ry., &c., Co., 100 Wash. 432, 1542
Lockett v. Hill, 1 Woods (U. S.) 552, 608
Lockhart v. Craig St. R. Co., 139 Pa. St. 419, 10, 1467
v. Lichtenthaler, 46 Pa. 151, 1675
v. Little Rock, &c., R. Co., 40 Fed. 631, 540, 1777

[*References are to Sections—Vol. I,* §§ 1-706; *Vol. II,* §§ 710-1377; *Vol. III,* §§ 1380-1815; *Vol. IV,* §§ 1820-2375; *Vol. V,* §§ 2380-2902.]

Lockhart v. Van Alstyne, 31 Mich. 76, 95, 96, 97, 101, 199, 350, 351, 361
Lockie v. Mutual Union Tel. Co., 103 Ill. 401, 1220, 1224
Lockport Felt Co. v. United Box, &c., Co., 182 Fed. 328, 666
Lockport, &c., R. Co., In re, 19 Hun (N. Y.) 38, 1607
Lockport, &c., R. Co., In re, 77 N. Y. 557, 1314, 1596, 1598
Lochridge v. Minneapolis, &c., R. Co., 161 Iowa 74, 1651, 1681
Lockwood v. Boston El. Ry Co., 200 Mass. 537, 1544, 1550
v. Mechanics' Nat. Bank, 9 R. I. 308, 114
v. New York, &c., R. Co., 98 N. Y. 523, 2068
v. Ohio River R. Co., 103 Fed. 243, 480, 1153, 1158
v. St. Louis, 24 Mo. 20, 946
v. Thunder, &c., Co., 42 Mich. 536, 297
v. Wabash R. Co., 122 Mo. 86, 728, 1427, 1429, 1439
v. Wynkoop, 178 Mich. 388, 714
Lockyer v. International Sleeping Car Co. (1892), 61 L. J. Q. B. 501, 2450, 2452
Loder v. New York, &c., Co., 4 Hun (N. Y.) 22, 85
Lodge v. Philadelphia, &c., R. Co., 8 Phila. (Pa.) 345, 727, 1140, 1197, 1208, 1220, 1224
Lodwick Lumber Co. v. Taylor, 39 Tex. Civ. App. 302, 1, 2, 1929
Loeb, Ex parte, 72 Fed. 657, 2544
Loeb v. Chur, 53 Hun (N. Y.) 637, 581
v. Columbia Twp., 179 U. S. 472, 1096
v. Peters, 63 Ala. 243, 2149, 2316, 2319
v. Wabash R. Co. (Mo. App.), 85 S. W. 118, 2287
Loeb Compress Co. v. Bromberg (Tex. Civ. App.), 140 S. W. 475, 1748
Loeser v. Humphrey, 41 Ohio St. 378, 2846
v. Railway Co., 94 Wis. 571, 2333
Loesnitz v. Seelinger, 127 Ind. 422, 1048, 1113
Loewe v. Lawler, 208 U. S. 274, 2555
Loewenberg v. Arkansas, &c., R. Co., 56 Ark. 439, 2191, 2372
Loewenthal v. People, 192 Ill. 222, 905
v. Rubber, &c., Co., 52 N. J. Eq. 440, 185
v. Streng, 90 Ill. 74, 2871
Lofdahl v. Minneapolis, &c., R. Co., 88 Wis. 421, 1668, 1800
Lofink v. Interborough, &c., Co., 102 App. Div. (N. Y.) 275, 2860
Lofton v. Vogles, 17 Ind. 105, 2045
Loftus v. Union, &c., R. Co., 84 N. Y. 455, 1832, 2396
Logan v. Atlantic, &c., R. Co., 82 S. Car. 518, 537
v. Boston El. R. Co., 188 Mass. 414, 1262
v. Central R. Co., 74 Ga. 684, 230
Logan v. Davis, 233 U. S. 613, 985
v. Hannibal, &c., R. Co., 77 Mo. 663, 2415, 2486
v. Metropolitan St. R. Co., 183 Mo. 582, 1548, 2882, 2893
v. North Carolina R. Co., 116 N. Car. 940, 2, 82, 520, 535, 1910
v. Old Colony St. Ry Co., 190 Mass. 115, 1532, 1541
v. Pontchartrain R. Co., 11 Rob. (La.) 24, 2526
v. St. Louis R. Co., 111 Mo. App. 674, 1723, 1730
v. Stogdale, 123 Ind. 372, 1188, 1189
v. Stranaham, 12 U. C. Q. B. 15, 1403
v. United R. Co., 166 Mo. App. 490, 2809
v. Vernon, &c., R. Co., 90 Ind. 552, 66, 1361
v. Wabash R. Co., 96 Mo. App. 461, 1774
v. Wabash Western R. Co., 43 Mo. App. 71, 1764
v. Western, &c., R. Co., 87 Ga. 533, 704
Logan Coal Co. v. Pennsylvania R. Co., 154 Fed. 497, 2219, 2558
Logansport v. Justice, 74 Ind. 378, 196, 2857
v. Shirk, 88 Ind. 563, 1222
v. Smith, 47 Ind. App. 64, 49, 396, 1538
Logansport R. Co. v. Logansport, 114 Fed. 688, 87, 1461, 1468
Logansport, &c., R. Co. v. Buchanan, 52 Ind. 163, 1247
v. Wray, 52 Ind. 578, 1696
Logue v. Walker, 141 Ga. 644, 1419
Logwood v. Memphis, &c., R. Co., 23 Fed. 318, 2540
Lohman v. New York, &c., R. Co., 2 Sandf. (N. Y.) 39, 128, 548
v. St. Paul, &c., R. Co., 18 Minn. 174, 1305, 1308, 1350, 1352
Lohse v. Missouri, &c., R. Co., 44 Mo. App. 645, 1323, 1326
Lomax v. Southwest Mo., &c., R. Co., 119 Mo. App. 192, 2066
Lombard v. Chicago, &c., R. Co., 47 Iowa 494, 2871
Lomita Land, &c., Co. v. Robinson, 154 Cal. 36, 16, 17
London v. Sample, &c., Co., 91 Ala. 606, 1318
London Assur. v. Companhia de Moagens, &c., 167 U. S. 149, 2757
London Guarantee, &c., Acc. Co. v. Industrial, &c., Com., 173 Cal. 642, 2032
London Transp. Co. v. Trenchmann (1904), 1 K. B. 635, 2360
London, &c., Ins. Co., Re., L. R. 24 Ch. Div. 149, 151
London, &c., R. Co. v. Bartlett, 7 Hurlst, & N. 400, 253, 345, 2120, 2287, 2302, 2312
v. Evershed, L. R. 3 App. Cas. 1029, 2362, 2366, 2557, 2560

[*References are to Sections—Vol. I,* §§ 1-706; *Vol. II,* §§ 710-1377; *Vol. III,* §§ 1380-1815; *Vol. IV,* §§ 1820-2375; *Vol. V,* §§ 2380-2902.]

London, &c., R. Co. v. Fairclough, 2 Mann. & G. 674, 175
v. Goodwin, 3 Exch. 320, 270
v. Grand Junction Can. Co., 1 Eng. R. & Can. Cas. 224, 1195
v. Hinchcliffe (1903), 2 K. B. 32, 2415
v. Linman (1885), L. R. 11 App. Cas. 45, 1381
v. McMichael, 5 Exch. 855, 406
v. Myers, 39 L. J. C. P. 57, 2365
v. Price, L. R. 11 Q. B. Div. 485, 52, 2368
v. Watson, L. R. 3 C. P. Div. 429, 867
London, &c., Society v. Hagerstown, &c., Bank, 36 Pa. St. 498, 1820
London, &c., Co., In re, L. R. 5 Ch. Div. 525, 201
London, &c., Co., In re, L. R. 31 Ch. Div. 223, 189
London, &c., Co., In re, L. R. 5 Eq. 519, 351, 705
London, &c., Co. v. Morphy, 10 Ont. 86, 85
v. Rome, &c., R. Co., 68 Hun 598, 2121, 2210
v. Rome, &c., R. Co., 144 N. Y. 200, 2115, 2116, 2117, 2210, 2212, 2346
Londoun v. Eighth Ave. R. Co., 162 N. Y. 380, 1548, 2483
Lone Star Salt Co. v. Texas, &c., R. Co., 39 Tex. 434, 1406
Lonergan v. Illinois Cent. R. Co., 87 Iowa 755, 1653, 1803
v. Small, 81 Kans. 48, 2859
Long v. Central Iowa R. Co., 64 Iowa 657, 1708
v. Chicago, &c., R. Co., 48 Kans. 28, 2489
v. Chicago, &c., R. Co., 15 Okla. 512, 2386, 2864
v. Commissioner's Court, 18 Ala. 482, 1303
v. Coronado, &c., R. Co., 96 Cal. 269, 1854, 1881
v. Georgia, &c., Co., 91 Ala. 519, 8 So. 706, 426, 458
v. Girdwood, 150 Pa. St. 413, 638
v. Harrisburgh, &c., Co., 126 Pa. St. 143, 1249
v. Horne, 1 C. & P. 610, 2118
v. Kansas City, &c., R. Co. 170 Ala. 635, 2848
v. McCabe, 52 Wash. 422, 2813
v. Mobile, &c., R. Co., 51 Ala. 512, 2728
v. Morrison, 14 Ind. 595, 2065, 2864
v. New London, 9 Biss. (U. S.) 539, 1005, 1010
v. New York, &c., R. Co., 50 N. Y. 76, 2135, 2143
v. Pacific R. Co., 74 Ore. 502, 1661, 1789, 1796
v. Pennsylvania R. Co., 147 Pa. St. 343, 2202, 2204, 2396, 2498, 2512, 2525
v. Southern R. Co., 155 Ky. 286, 1963
v. Straus, 107 Ind. 94, 464, 2243
Long v. Toronto Ry. Co., 50 Can. S. Ct. 224, 1533
v. Wilson, 119 Iowa 267, 1435, 1436
Long Acre Elec., &c., Co., In re, 188 N. Y. 361, 1479
Long Branch Comrs. v. Tintern M. W. Co., 70 N. J. Eq. 71, 2590
v. West End R. Co., 29 N. J. Eq. 566, 1126, 1382, 1425
Long Branch, &c., R. Co., In re, 24 N. J. Eq. 398, 622, 625, 630
Long Dock Co. v. Mallery, 12 N. J. Eq. 431, 628, 632
Long Island L. & T. Co. v. Columbus, &c., R. Co., 65 Fed. 455, 550
Long Island R. Co., In re, 45 N. Y. 364, 1240, 1298
Long Island R. Co., In re, 143 N. Y. 67, 1205
Long Island R. Co., In re, 6 T. & C. (N. Y.) 298, 1270
Long Island R. Co., In re, 19 Wend. (N. Y.) 37, 172, 181, 182, 189, 222, 226, 302
Long Island R. Co. v. Bennett, 10 Hun (N. Y.) 91, 1304
v. Darnell, 221 Fed. 191, 2901
v. Sherwood, 205 N. Y. 1, 1196
v. Sherwood, 136 N. Y. S. 752, 1208
v. Silverstone, 19 N. Y. S. 140, 1568
Long Island Water Supply Co. v. Brooklyn, 166 U. S. 685, 1185, 1187, 1209
Long Island, &c., R. Co., v. Reilly, 89 App. Div. (N. Y.) 166, 1369
Longabaugh v. Virginia City, &c. R. Co., 9 Nev. 271, 1656, 1748, 1750, 1752, 1766, 1767, 1768
Long-Bell Lumber Co. v. Burlington R. Co., 54 Nebr. 321, 2318
v. Chicago, &c., R. Co., 181 Mo. App. 223, 2318
Longenecker v. Pennsylvania, &c. R. Co., 105 Pa. St. 328, 1652, 1658, 2712
Longfellow v. Quimby, 29 Maine 196, 1048
v. Quimby, 33 Maine 457, 1763
Longhorne v. Robinson, 20 Grat. (Va.) 661, 997
Longmore v. Great Western R. Co., 19 C. B. (N. S.) 183, 2471, 2493
Longshore, &c., Co. v. Howell, 26 Ore. 527, 731
Longstaff v. Stix, 64 Miss. 171, 2317, 2320
Longten v. Persell, 30 Mont. 306, 1385
Looker v. Maynard, 179 U. S. 46, 54, 56, 185
Lookout Lumber Co. v. Mansion, &c., R. Co., 109 N. Car. 658, 1421
Lookout Mountain R. Co. v. Houston, 32 Fed. 711, 754
Loomis v. Carrington, 18 Fed. 97, 759
v. Davenport, &c., R. Co., 17 Fed. 301, 563
v. Lehigh Valley R. Co., 240 U. S. 43, 2598

[*References are to Sections—Vol. I,* §§ 1-706; *Vol. II,* §§ 710-1377; *Vol. III,* §§ 1380-1815; *Vol. IV,* §§ 1820-2375; *Vol. V,* §§ 2380-2902.]

Loomis v. Metropolitan St. Ry. Co., 188 Mo. App. 203, 2897
v. New York, &c., R. Co., 203 N. Y. 359, 2135
v. Wabash, &c., R. Co., 17 Mo. App. 340, 2166
Loon, The, 7 Blatchf. (U. S.) 244, 2139
Looney v. Crane Co., 245 U. S. 178, 911, 920
v. Metropolitan Ry. Co., 200 U. S. 480, 2832
v. Oregon, &c., R. Co., 271 Ill. 538, 2703
Loop v. Chamberlain, 20 Wis. 135, 1346, 1371
Lorain Steel Co. v. Union R. Co., 174 Fed. 262, 650
Loraine v. Pittsburgh, &c., R. Co., 205 Pa. St. 132, 720, 2701
Loranger v. Lake Shore, &c., R. Co., 104 Mich. 80, 1842, 1913
Lorch v. Aultman, &c., Co., 75 Ind. 162, 646
Lord v. Boston, &c., R. Co., 74 N. H. 39, 1844
v. Brooks, 52 N. H. 72, 358
v. Chicago, 274 Ill. 313, 1577
v. Denver, 58 Colo. 1, 1001
v. Equitable Life, &c., Soc., 194 N. Y. 212, 56, 75, 76, 80
v. Maine Cent. R. Co., 105 Maine 255, 2118
v. Daniel, 122 Ky. 256, 2850
v. Manchester St. R. Co., (N. H.) 67 Atl. 639, 2850
v. Meadville, &c., Co., 135 Pa. St. 122, 1233, 1234
v. Pueblo, &c., Refining Co., 12 Colo. 390, 2065
v. Steamship Co., 102 U. S. 541, 811, 812, 2550
Lord Belhaven's Case, 3 DeG., J. & S. 41, 202
Lord Derby, The, 17 Fed. 265, 2490
Lord Gerard & London, &c., In re, L. R. (1894) 2 Q. B. 915, 1261
Lord, &c., Co. v. Texas, &c., R. Co., (Mo. App.), 134 S. W. 111, 2239
Lorenz v. Jacob, 63 Cal. 73, 1188
Lorie v. North Chicago R. Co., 32 Fed. 270, 11, 1447
Lorillard v. Clyde, 86 N. Y. 384, 103, 104
Lorimer v. St. Paul City R. Co., 48 Minn 391, 1528
Loring v. Aborn, 4 Cush. (Mass.) 608, 2429
v. Kansas City, &c., R. Co., 128 Mo. 349, 1829, 1877, 1881
v. Mulcahy, 3 Allen (Mass.) 575, 2214
v. Salisbury Mills, 125 Mass. 138, 109
v. Worcester, &c., R. Co., 131 Mass. 469, 1767, 1768
Lorman v. Clarke, 2 McLean (U. S.), 568, 2538
Lorrillard v. Palmer, 15 Johns. (N. Y.) 14, 2222
Los Angeles v. Los Angeles City Water Co.,177 U. S. 558, 1096
v. Reyes, 97 Cal. xvii, 1329
Los Angeles v. Southern Pac. R. Co., 157 Cal. 363, 1429
Los Angeles Trac. Co. v. Conneally, 136 Fed. 104, 1516, 1517
v. Wilshire, 135 Cal. 654, 1434
Los Angeles, &c., R. Co. v. Rumpp, 104 Cal. 20, 1374
Los Angeles, &c., Co. v. Los Angeles, 106 Cal. 156, 325
Losee v. Buchanan, 51 N. Y. 476, 1384, 1864
Losey v. Atchison R. Co., 84 Kans. 224, 1809
Lothian v. Wood, 55 Cal. 159, 1417
Lothrop v. Fitchburg, &c., R. Co., 150 Mass. 423, 1938
v. Stedman, 42 Conn. 583, 67, 68, 705
Lotspeich v. Central R., &c., Co., 73 Ala. 306, 2160, 2167, 2559
Lott v. Frankford, &c., R. Co., 159 Pa. St. 471, 1444
v. New Orleans, &c., R. Co., 37 La. Ann. 337, 2490
v. Ross, 38 Ala. 156, 946
Lottery Cases, 188 U. S. 321, 2538
Lottimer v. Lord, 4 E. D. Smith (N. Y.) 183, 635
Loucks v. Chicago, &c., R. Co., 31 Minn. 526, 1582, 1646, 1649, 1652
Loud v. Charlestown, 99 Mass. 208, 904
v. Gold Ray, &c., Co., 72 Ore. 155, 1419
v. South Carolina R. Co., 4 I. C. C. 205, 2368
v. South Carolina R. Co., 5 I. C. C. 529, 2586
Lough v. Minneapolis, &c., R. Co., 116 Iowa 31, 1257, 1259, 1261, 1262
v. Outerbridge, 143 N. Y. 271, 2095, 2216
Loughbridge v. Harris, 42 Ga. 500, 1188
Loughlin v. Pennsylvania R. Co., 240 Pa. St. 174, 1799
v. State, 105 N. Y. 159, 1910
Loughrey v. Pennsylvania R. Co., 201 Pa. St. 297, 1446
Louis v. Brown Twp., 109 U. S. 162, 1118
Louis Cook Mfg. Co. v. Randall, 62 Iowa 244, 20
Louisiana v. Jumel, 107 U. S. 711, 825
v. New Orleans, 109 U. S. 285, 1027
v. Pilsbury, 105 U. S. 278, 1027
v. St. Martin's Parish, 111 U. S. 716, 1118
v. Taylor, 105 U. S. 454, 1029
v. Texas, 176 U. S. 1, 2543
v. Wood, 102 U. S. 294, 266, 428, 1086, 1108, 1111
Louisiana Land Co. v. Blakewood, 131 La. 539, 1222
Louisiana Nat. Bank v. Laveille, 52 Mo. 380, 345, 2139
Louisiana Paper Co. v. Waples, 3 Woods (U. S.) 34, 160, 207
Louisiana R. &c., Co., v. Jones, 113 La. Ann. 29, 1258
Louisiana Ry. Co. v. Morere, 116 La. 997, 1301

[*References are to Sections—Vol. I,* §§ 1-706; *Vol. II,* §§ 710-1377; *Vol. III,* §§ 1380-1815; *Vol. IV,* §§ 1820-2375; *Vol. V,* §§ 2380-2902.]

Louisiana Western R. Co. v. Crossman, 111 La. 611, 1342, 1373
Louisiana, &c., Bank v. Senecal, 13 La. 525, 309
Louisiana, &c., R. Co. v. Behrman, 235 U. S. 164, 1429
v. Louisiana R. Co., 125 La. Ann. 756, 1209
v. Louisiana R. &c., Co., 127 La. Ann. 587, 1222, 1223
v. Moseley, 115 La. 757, 1301
v. Moseley, 117 La. 313, 1192, 1219
v. Pickett, 25 Mo. 535, 1294
v. Ratcliffe, 88 Ark. 524, 1654
v. Rider, 103 Ark. 558, 2470
v. State, 75 Ark. 435, 60, 490, 507
v. State, 85 Ark. 12, 775, 803, 817
v. State, 91 Ark. 358, 739
v. State Board, 135 La. 69, 898, 899
v. United States, 209 Fed. 244, 2097, 2560
v. Vicksburg, &c., R. Co., 112 La. 915, 1215, 1373
v. Xavier Realty, 115 La. Ann. 328, 1188, 1196, 1220
Louisville v. Cumberland, Tel., &c., Co., 224 U. S. 649, 76, 87, 1461
v. Hart, 143 Ky. 171, 2055
v. Louisville, &c., 90 Ky. 409, 891
v. Portsmouth, &c., Bank, 104 U. S. 469, 1002, 1019, 1029
v. Zoeller, 155 Ky. 192, 1670
Louisville & Nashville R. Co., v. Central Stock Yds. Co., 212 U. S. 132, 2099, 2537
Louisville Bagging Mfg. Co. v. Co. v. Central Pass. R. Co., 95 Ky. 50, 1452
Louisville Banking Co. v. Eisenman, 94 Ky. 83, 698
Louisville Gas Co. v. Citizens' Gas Co., 115 U. S. 683, 926
Louisville Property Co. v. Commonwealth, 146 Ky. 827, 52
Louisville R. Co. v. Blaydes (Ky.), 51 S. W. 820, 1446
v. Broaddus, 180 Ky. 298, 1542
v. Conrad, 4 Ind. App. 83, 2429
v. Edelen, 29 Ky. L. 1125, 1518, 1537
v. Foster (Ky.), 45 S. W. 235, 1452, 1453
v. Hudgins, 124 Ky. 79, 1551
v. Hutchcraft, 32 Ky. L. 429, 1532
v. Joplin, 21 Ky. L. 1380, 2430
v. Kenny, 162 Ky. 403, 1551
v. Poe, 24 Ky. L. 1700, 1516
v. Scott, 108 Ky. 392, 2431
Louisville Safety Vault Co. v. Louisville, &c., R. Co., 92 Ky. 233, 30
Louisville School Board v. King, 32 Ky. 687, 487
Louisville Terminal Co. v. Jacobs, 109 Tenn. 727, 850, 1197, 1381, 1397, 1435
Louisville Trust Co. v. Cincinnatti, 76 Fed. 296, 1142, 1451, 1461, 1478, 1479
Louisville Trust Co. v. Cincinnati, &c., R. Co., 91 Fed. 699, 562
v. Louisville, &c., R. Co., 75 Fed. 433, 23, 38, 39, 370, 546
v. Louisville, &c., R. Co., 174 U. S. 674, 581, 612, 615
Louisville Water Co. v. Clark, 143 U. S. 1, 928
Louisville, &c., Bridge Co. v. United States, 249 U. S. 534, 1992
Louisville, &c., Ferry Co. v. Kentucky, 188 U. S. 385, 912, 914
Louisville, &c., Packet Co. v. Bottorff, 25 Ky. L. 1324, 2750, 2751
Louisville, &c., R. Co., In re, 1 I. C. C. 31, 53, 2565
Louisville, &c., R. Co., In re, 5 I. C. C. 466, 2563
Louisville, &c., R. Co. v. Abernathy, 192 Ala. 629, 2797
v. Allen, 78 Ala. 494, 1832, 1845, 1864
v. Allen, 152 Ky. 145, 1965
v. Allgood, 113 Ala. 163, 2728
v. Anchors, 114 Ala. 492, 1515, 1522
v. Andrews, 171 Ala. 200, 1929
v. Armstrong, 32 Ky. L. 252, 1682, 1804, 1795
v. Arnold (Ky.), 102 S. W. 322, 2891
v. Baldwin, 85 Ala. 619, 782
v. Ballard, 2 Metc. (Ky.) 177, 1695, 1705, 1720, 1725
v. Ballard, 85 Ky. 307, 2402, 2489, 2844
v. Banks, 104 Ala. 508, 1938
v. Banks, 132 Ala. 471, 2829
v. Barber Asphalt Pav. Co., 197 U. S. 430, 946, 950
v. Barkhouse, 100 Ala. 543, 2148, 2291, 2295, 2311
v. Barnwell, 131 Ga. 791, 2707, 2807
v. Bate, 12 Lea (Tenn.), 581, 883
v. Bates, 146 Ind. 564, 1831, 1838, 1839, 1859, 1876
v. Bays, 142 Ky. 400, 1799, 1813, 2411
v. Bean, 94 Tenn. 388, 1972
v. Beeler, 31 Ky. L. 750, 1762
v. Behlmer, 175 U. S. 648, 2552, 2553, 2557, 2562, 2565, 2567, 2569, 2596
v. Belcher, 89 Ky. 193, 1698
v. Bell, 100 Ky. 203, 2432, 2435
v. Bell, 13 Ky. L. 735, 2732
v. Bell, 18 Ky. L. 393, 2691
v. Berg, 17 Ky. L. 1105, 2045
v. Berkey, 136 Ind. 181, 2800, 2822
v. Berkey, 136 Ind. 591, 1150
v. Bernheimer, 113 Ala. 489, 2285
v. Berry, 2 Ind. App. 427, 1836, 2693, 2805
v. Berry, 9 Ind. App. 63, 2816
v. Berry, 58 Fla. 300, 2416
v. Berry, 88 Ky. 222, 1794
v. Bessemer, 108 Ala. 238, 1431
v. Betz, 7 Ky. L. 606, 2734
v. Bigger, 66 Miss. 319, 2331
v. Binion, 98 Ala. 570, 1859, 1942

[*References are to Sections—Vol. I,* §§ 1-706; *Vol. II,* §§ 710-1377; *Vol. III,* §§ 1380-1815; *Vol. IV,* §§ 1820-2375; *Vol. V,* §§ 2380-2902.]

Louisville, &c. R. Co. v. Binion, 107 Ala. 645, 1844, 2850
v. Binkley, 1 Tenn. Ch. 531, 1393
v. Bisch, 120 Ind. 549, 2394, 2476, 2497, 2698
v. Bishop (Ala. App.), 85 So. 859, 2621
v. Bizzell, 131 Ala. 429, 2899
v. Blum, 28 Ky. L. 253, 2483
v. Blythe, 69 Miss. 939, 379
v. Board, 25 Ky. L. 2180, 2889
v. Bocock, 107 Ky. 223, 1840
v. Bodine, 109 Ky. 509, 1647
v. Boland, 96 Ala. 626, 1838, 1844, 1859, 2098, 2099, 2698
v. Boney, 117 Ind. 501, 79, 379, 384, 385, 450, 596, 597, 950, 1420, 1421, 1474, 1511
v. Bonhayo, 94 Ky. 67, 1385
v. Bosworth, 209 Fed. 380, 895
v. Bouldin, 110 Ala. 185, 2816
v. Bouldin, 121 Ala. 197, 1824, 1844
v. Bourne, 16 Ky. L. 825, 2188, 2351
v. Bowcock, 107 Ky. 223, 1856
v. Bowcock, 21 Ky. L. 383, 2712
v. Bowler, 9 Heisk (Tenn.) 866, 1895
v. Bowling, 177 Ky. 462, 1840, 1842
v. Bowling Green R. Co., 110 Ky. 788, 1466, 1515
v. Breckenridge, 98 Ky. 1, 2417, 2486
v. Breedlove, 10 Ind. App. 657, 1847
v. Breedon, 111 Ky. 729, 537
v. Brewer, 183 Ala. 172, 2171
v. Brewer, 147 Ky. 166, 2384
v. Brewing Co., 150 Ala. 390, 1722
v. Brice, 84 Ky. 298, 1866
v. Brinley (Ky.), 29 S. W. 305, 2349
v. Britton, 145 Ala. 654, 2295
v. Brooks, 83 Ky. 129, 1842, 1911, 2843
v. Brooks, 25 Ky. L. 1307, 1624
v. Brown, 123 Fed. 946, 796, 2587, 2588, 2591, 2592
v. Brown, 28 Ky. L. 772, 2739
v. Brownlee, 14 Bush. (Ky.) 590, 2257
v. Bryan, 107 Ind. 51, 1789, 1796
v. Bryant, 141 Ala. 292, 1663
v. Buck, 116 Ind. 566, 254, 2699
v. Burke, 11 Ala. 496, 1786, 1790, 2707
v. Burke, 46 Tenn. 45, 2846
v. Caldwell, 98 Ind. 245, 545
v. Calvert, 172 Ala. 597, 1661
v. Campbell, 97 Ala. 147, 1833, 1836, 1859, 1874, 1941, 1942
v. Campbell, 7 Heisk. (Tenn.) 253, 2161, 2181, 2182, 2188, 2207, 2730
v. Carothers, 23 Ky. L. 1673, 2848
v. Carr, 77 Fla. 469, 2224
v. Case, 9 Bush. (Ky.) 728, 1675, 2059
v. Caster (Miss.), 5 So. 388, 1720
v. Cauble, 46 Ind. 277, 646, 665, 1724
v. Cravens, 9 Bush. (Ky.) 559, 1895
Louisville, &c., R. Co. v. Cecil, 145 Ky. 271, 2349, 2739
v. Central Ky, Trac. Co., 147 Ky. 513, 601
v. Central Stockyards Co., 30 Ky. L. 18, 2098, 2543, 2545, 2568
v. Central Trust Co., 87 Fed. 500, 666
v. Central, &c., R. Co., 87 Ky. 223, 1434, 1468, 1496
v. Central, &c., Co., 95 Ky. 50, 1439
v. Chambers, 165 Ky. 703, 2714
v. Chamblee, 171 Ala. 188, 2057
v. Chappell, Rice (S. Car.), 383, 1194, 1204
v. Cheatham, 118 Tenn. 160, 1407, 1409
v. Cheatwood, 14 Ala. App. 175, 2744, 2781
v. Chestnut, 115 Ky. 43, 716, 2162
v. Church, 155 Ala. 329, 2453, 2461
v. Cincinnati, 76 Fed. 296, 1463
v. Clark, 105 Ky. 571, 2827, 2901
v. Clarke, 152 U. S. 230, 2058
v. Cochran, 105 Ala. 354, 1695
v. Cody, 119 Ga. 371, 2705, 2733
v. Coleman, 86 Ky. 556, 1657
v. Collier, 104 Tenn. 189, 2472, 2892
v. Collingsworth, 45 Fla. 403, 2850
v. Collins, 2 Duv. (Ky.) 114, 1671, 1911
v. Comley, 173 Ky. 469, 1649, 1682
v. Commonwealth, 10 Bush. (Ky.) 43, 881
v. Commonwealth, 13 Bush (Ky.) 388, 840, 850
v. Commonwealth, 80 Ky. 143, 850, 1655
v. Commonwealth, 97 Ky. 207, 776
v. Commonwealth, 97 Ky. 675, 388, 510
v. Commonwealth, 106 Ky. 633, 2596
v. Commonwealth, 158 Ky. 773, 2698
v. Commonwealth, 175 Ky. 315, 853
v. Commonwealth, 175 Ky. 372, 860
v. Commonwealth, 16 Ky. L. 68, 852
v. Commonwealth, 17 Ky. L. 427, 2546
v. Commonwealth, 161 U. S. 677, 414
v. Coniff, 890 Ky. 560, 2048
v. Comley (Ky. App.), 183 S. W. 207, 2409
v. Connor, 9 Heisk. (Tenn.) 19, 842
v. Cooley (Ky.), 49 S. W. 1372, 2059
v. Cooper, 23 Ky. L. 1658, 1662
v. Coquillard Wagon Works, 147 Ky. 530, 2366
v. Corps, 124 Ind. 417, 1853, 1878, 2692, 2708, 2801

[*References are to Sections—Vol. I,* §§ 1-706; *Vol. II,* §§ 710-1377; *Vol. III,* §§ 1380-1815; *Vol. IV,* §§ 1820-2375; *Vol. V,* §§ 2380-2902.]

Louisville, &c., R. Co. v. Costello, 9 Ind. App. 462, 2471
v. Cottongin (Ky.), 119 S. W. 751, 2486
v. Coulter, 131 Fed. 282, 906
v. Coulton, 86 Ala. 129, 1942, 1946
v. County Ct., 1 Sneed (Tenn.) 637, 1004, 1009, 1036, 1054
v. Covington, 2 Bush. (Ky.) 526, 1142
v. Cowherd, 120 Ala. 51, 2252
v. Crawford, 89 Ala, 240, 1881, 1885
v. Craycraft, 12 Ind. App. 203, 2137, 2143, 2360
v. Creek, 130 Ind. 139, 1675
v. Creighton, 106 Ky. 42, 2068
v. Crominarity, 86 Miss. 464, 1661, 1663
v. Cronback, 12 Ind. App. 66, 1796
v. Crow, 32 Ky. L. 1145, 2717
v. Crowe, 156 Ky. 27, 444, 1163, 2438, 2441
v. Crown, &c., Co., 43 Ill. App. 228, 2560
v. Crunk, 119 Ind. 542, 2384, 2388, 2471, 2693, 2800, 2892
v. Culbertson, 158 Ky. 561, 1157, 1307, 1384
v. Cumnock, 25 Ky. L. 1330, 1259
v. Cunningham, 88 Ill. App. 289, 2736
v. Dancy, 97 Ala. 338, 2713
v. Daniel, 122 Ky. 256, 2850
v. Daniel, 28 Ky. L. 1146, 1795, 2699, 2850, 2857
v. Davenes, 162 Ala. 660, 1649
v. Davidson Co., 1 Sneed (Tenn.) 637, 997, 1063, 1065
v. Davis, 91 Ala. 487, 1848, 1863, 1907, 1913, 1942
v. Davis, 99 Ala. 593, 2851
v. Davis, 162 Ky. 572, 1790, 1792, 1795
v. Dawson, 11 Ala. App. 621, 2707, 2794
v. Deason, 29 Ky. L. 1257, 2402, 2473, 2474
v. Deer, 200 U. S. 176, 39
v. Dick, 25 Ky. L. 1831, 2795, 2855, 2901
v. Dickey, 31 Ky. L. 894, 2807
v. Dickson, 15 Ala. App. 423, 2506, 2510
v. Dickson, 63 Miss. 380, 1270
v. Dies, 91 Tenn. 177, 2330, 2344
v. Dillard, 114 Tenn. 240, 1895, 1896
v. Donnegan, 111 Ind. 179, 1399, 1401
v. Dooley, 78 Ala. 524, 722, 725
v. Dott, 161 Ky. 759, 2407, 2491
v. Douglass, 69 Miss. 723, 252, 1805, 2489
v. Downey, 18 Ind. App. 140, 1425, 1790
v. Dryden, 39 Ind. 393, 1294
v. Due Bore, 120 Ga. 339, 2101
v. Duncan, 137 Ala. 446, 2161, 2182, 2188
v. Dunkin, 92 Ind. 601, 1793
v. Dunlap, 148 Ala. 23, 2276
v. Durbin, 178 Ky. 363, 1167

Louisville, &c., R. Co. v. Eaden, 29 Ky. L. 365, 2843
v. Eakins, 103 Ky. 465, 2892
v. Earl, 94 Ky. 368, 2699
v. East Tenn. Co., 60 Fed. 993, 1613, 2483
v. Echols, 97 Ala. 556, 2115, 2125, 2706
v. Eckman, 137 Ky. 331, 2901
v. Edmunds, 23 Ky. L. 1049, 1896
v. Edward, 183 Ky. 555, 2212
v. Ehlert, 87 Ind. 339, 1753, 1765
v. Ellerhorst, 33 Ky. L. 605, 2806
v. Ellis, 97 Ky. 330, 17 Ky. 2487, 2699
v. Elmore, 180 Ky. 733, 1881
v. Englemann, 135 Ky. 515, 1647
v. Espenscheid, 17 Ind. App. 558, 2471
v. Etzler, 119 Ind. 39, 1708
v. Eubank, 184 U. S. 27, 2538, 2543, 2545
v. Eversole, 178 Ky. 67, 1886
v. Falvey, 104 Ind. 409, 1755, 2057, 2710, 2807, 2846, 2849, 2855, 2863
v. Farmers,' &c., 107 Ky. 53, 2220
v. Farris, 30 Ky. L. 1193, 1809
v. Fawley, 110 Ind. 18, 1838
v. Faylor, 126 Ind. 126, 2066, 2431, 2433, 2435, 2436, 2483, 2499
v. Ferrell, 7 Ky. L. 607, 2899
v. Finn, 16 Ky. L. 57, 2410
v. Fisk (Ky.), 127 S. W. 519, 2415, 2819
v. Fisher, 155 Fed. 68, 2451, 2456, 2494
v. Fitzgerald, 161 Ala. 397, 1883
v. Flanagan, 113 Ind. 488, 427, 433, 2116, 2123, 2225, 2702, 2727, 2749
v. Flannery, 134 Ky. 751, 1537
v. Fleming, 194 Ala. 51, 2880
v. Fleming, 14 Lea (Tenn.), 128, 233, 247, 1840, 2383, 2866
v. Foley, 94 Ky. 220, 1859
v. Forrest, 6 Ga. App. 766, 2487
v. Fort, 112 Tenn. 432, 1752
v. Fort Wayne, &c., Co., 108 Ky. 113, 2295
v. Fox, 74 Ky. 495, 2822, 2882
v. Frawley, 110 Ind. 18, 1844
v. French, 69 Miss. 121, 1655, 1663
v. French, 100 Tenn. 209, 479, 1170
v. F. W. Cook Brewing Co., 172 Fed. 117, 2215, 2575
v. Gaines, 99 Ky. 411, 2486
v. Gaines, 18 Ky. L. 387, 2417
v. Ganote, 13 Am. & Eng. R. Cas. 519, 1720
v. Ganter, 16 Ala. App. 323, 1795
v. Garrett, 76 Tenn. 438, 2486, 2844
v. Garrett, 231 U. S. 298, 2537, 2546, 2547, 2596, 2600, 2623
v. Gaston, 216 U. S. 418, 920
v. Gaugh, 133 Ky. 467, 2806, 2826
v. Gerard, 130 Ky. 18, 1372

[*References are to Sections—Vol. I,* §§ 1-706; *Vol. II,* §§ 710-1377; *Vol. III,* §§ 1380-1815; *Vol. IV,* §§ 1820-2375; *Vol. V,* §§ 2380-2902.]

Louisville, &c., R. Co. v. Gerson, 102 Ala. 409, 2705, 2706, 2733, 2735
v. Gidley, 119 Ala. 523, 2205, 2764, 2777
v. Gilbert, 88 Tenn. 430, 2255, 2260, 2268
v. Gillen, 166 Ind. 321, 1869
v. Gilmer, 89 Ala. 534, 2287, 2759
v. Glazebrook, 1 Bush (Ky.) 325, 1252
v. Goben, 15 Ind. App. 123, 2866
v. Godman, 104 Ind. 490, 2117, 2123, 2219, 2225, 2346, 2702
v. Goetz, 79 Ky. 442, 1646, 1649, 1658
v. Goodbar, 88 Ind. 213, 1731
v. Goodykoontz, 119 Ind. 111, 2056
v. Gordon, 24 Ky. L. 1819, 2856
v. Gormley, 33 Ky. L. 188, 2342
v. Gormley (Ky. App.), 121 S. W. 965, 2346
v. Goss, 137 Ala. 319, 1949
v. Goulding, 52 Fla. 327, 1785, 1790
v. Gower, 85 Tenn. 465, 1866, 2850
v. Graham, 124 Ind. 89, 1844, 1897
v. Graham, 98 Ky. 688, 2068
v. Grant, 99 Ala. 325, 2252, 2333
v. Grassman, 147 Ky. 618, 1906
v. Greene, 5 Ky. L. 594, 1795
v. Greene, 244 U. S. 522, 844, 904, 915, 933
v. Greenwell, 144 Ky. 796, 1858
v. Gregory, 141 Ky. 747, 2403
v. Guinan, 11 Lea (Tenn.) 98, 2430
v. Guttman, 148 Ky. 235, 767, 1748
v. Hackman, 17 Ky. L. 81, 1656
v. Hagan, 141 Ky. 20, 1624
v. Haggard, 161 Ky. 317, 1766, 1774
v. Hahn, 135 Ky. 251, 1824
v. Hailey, 94 Tenn. 383, 2391, 2476
v. Hale, 102 Ky. 600, 2402, 2473
v. Hall, 87 Ala. 708, 1653, 1803, 1821, 1827, 1828, 1836, 2804, 2805, 2816, 2830
v. Hall, 91 Ala. 112, 1827, 1938
v. Hall, 115 Ky. 567, 2850, 2863
v. Hall, 106 Ga. 786, 2773
v. Hall, 9 Ind. 245, 1709
v. Hamburg Ins. Co., 152 Ky. 510, 1767
v. Hames, 135 Ga. 67. 1648
v. Handley, 174 Ala. 593, 1871
v. Hanning, 131 Ind. 528, 1863
v. Hardy, 142 Ky. 468, 1911
v. Harlan, 31 Ill. App. 544, 2871
v. Harmon, 23 Ky. L. 871, 2884
v. Harned, 23 Ky. L. 1651, 2330, 2338, 2739
v. Harper, 203 Ala. 398, 2430, 2486
v. Harrigan, 94 Ind. 245, 1717
v. Harris, 9 Lea (Tenn.) 180, 2420, 2421, 2486, 2526
v. Hart, 119 Ind. 273, 1762, 2349
v. Hart, 24 Ky. L. 1123, 1799
Louisville, &c., R. Co. v. Hartwell, 99 Ky. 436, 2152, 2312
v. Hathaway, 28 Ky. L. 628, 1792, 1796
v. Hawkins, 92 Ala. 241, 2487
v. Hawley, 10 Ky. L. 117, 2739, 2740
v. Hawthorn, 147 Ill. 226, 1913, 1920
v. Hay, 145 Ky. 655, 1809
v. Head, 80 Ind. 117, 1443
v. Head, 22 Ky. L. 863, 2478
v. Heck, 151 Ind. 292, 1843, 1873, 1902
v. Hedger, 72 Ky. 645, 2276, 2330, 2338, 2739
v. Heilprin, 95 Ill. App. 402, 2754
v. Heinig, 162 Ky. 14, 1968
v. Hendricks, 128 Ind. 462, 1826, 2398, 2498, 2826
v. Herr, 135 Ind. 591, 2066
v. Hicks, 11 Ind. App. 588, 1866
v. Higdon, 149 Ky. 321, 2287
v. Higdon, 234 U. S. 592, 2540
v. Higginbotham, 153 Ala. 334, 1384
v. Hiltner, 22 Ky. L. 1141, 1842
v. Hinder, 19 Ky. L. 840, 1833, 1836
v. Hirsch, 69 Miss 126, 1786
v. Hixon, 101 Ind. 337, 1731
v. Hocker, 111 Ky. 707, 1808
v. Holerbach, 105 Ind. 137, 1399, 1406
v. Holloway, 246 U. S. 525, 2880
v. Holly, 127 La. 615, 2372
v. Holsapple, 12 Ind. App. 301, 2471, 2472, 2497
v. Home Ins. Co., 146 Ky. 281, 1770
v. Hubbard, 148 Ala. 45, 1570, 1637, 1673, 2826, 2901
v. Huffstutler, 162 Ala. 619, 2809
v. Hughes, 201 Fed. 727, 461, 1986, 2002
v. Hughes, 134 Ga. 75, 384, 1408
v. Hughes, 2 Ind. App. 68, 1620, 1621
v. Hulette, 171 Ky. 500, 1683
v. Hull, 113 Ky. 561, 2386, 2717
v. Hurt, 101 Ala. 34, 1789, 1861; 2717, 2796, 2856
v. Hurt, 11 Ky. L. 825, 1799
v. Ide, 114 U. S. 52, 750, 751
v. Interstate Commerce Comm., 184 Fed. 118, 2551
v. Interstate Commerce Comm., 195 Fed. 541, 2569, 2586
v. Irby, 141 Ky. 145, 1849, 1884
v. Isom, 10 Ind. App. 691, 1899, 1910
v. Jackson, 106 Tenn. 438, 1906
v. Johnson, 92 Ala. 204, 229, 2487
v. Johnson, 108 Ala. 62, 2487
v. Johnson, 162 Ala. 665, 2797
v. Johnson, 155 Ky. 155, 1803
v. Johnson, 161 Ky. 824, 1808, 1829, 1962
v. Johnston, 79 Ala. 436, 2694
v. Jolly, 28 Ky. L. 989, 1869, 2714

[*References are to Sections—Vol. I,* §§ 1-706; *Vol. II,* §§ 710-1377; *Vol. III,* §§ 1380-1815; *Vol. IV,* §§ 1820-2375; *Vol. V,* §§ 2380-2902.]

Louisville, &c., R. Co. v. Jones, 83 Ala. 376, 1836, 2400, 2498
v. Jones, 100 Ala. 263, 2190
v. Jones, 130 Ala. 456, 1828, 2068, 2800
v. Jones, 45 Fla. 407, 1972, 2055, 2068
v. Jones, 108 Ind. 551, 2402, 2482, 2882, 2894
v. Katzenberger, 84 Tenn. 380, 1900, 2458, 2461, 2462
v. Keefer, 146 Ind. 21, 2070, 2098 2101, 2102, 2435, 2462, 2499
v. Keiffer, 132 Ky. 419, 1930
v. Keith. 22 Ky. L. 593, 2892
v. Kelly, 63 Fed. 407, 1858, 1878, 1908
v. Kelly, 92 Ind. 371, 2478, 2480, 2489, 2497
v. Kelsey, 89 Ala. 287, 1729, 2342
v. Kemp, 140 Ga. 657, 1963, 2832
v. Kemper, 147 Ind. 561, 1850, 2800
v. Kemper, 153 Ind. 618, 2830
v. Kendall, 138 Ind. 313, 1805, 2489, 2691, 2708
v. Kenley, 92 Tenn. 207, 2829
v. Kennedy, 162 Ky. 560, 1544
v. Kentucky, 161 U. S. 677, 315, 371, 390, 440, 777, 1382, 2536, 2545, 2546, 2620
v. Kentucky, 183 U. S. 503, 771, 772, 804, 2545
v. Kentucky Railroad Com., 214 Fed. 465, 2598
v. Kentucky, &c., R. Co., 95 Ky. 55, 414, 514, 516
v. Kemp, 140 Ga. 657, 1966
v. Kimble, 140 Ky. 759, 1584
v. Kingman, 18 Ky. L. 82, 2402
v. Kious, 82 Ind. 357, 1730
v. Klyman, 108 Tenn. 304, 2415
v. Koelle, 104 Ill. 455, 480
v. Kohlruss, 124 Ga. 250, 1763
v. Krey, 16 Ky. L. 797, 1671, 2901
v. Krinning, 87 Ind. 351, 1755
v. Lahr, 86 Tenn. 335, 1910
v. Lang, 160 Ky. 702, 1294, 1317
v. Lange, 13 Ind. App. 337, 1768
v. Law, 14 Ky. L. 850, 1859
v. Lawson, 88 Ky. 496, 2730
v. Lawson, 161 Ky. 39, 2715
v. Layton, 243 U. S. 617 1942
v. Lee, 47 Ill. App. 384, 1803
v. Lee, 140 Ky. 91, 2806
v. Letson, 2 How. (U. S.) 497, 32, 33, 36, 749
v. Lewis, 141 Ala. 466, 1445
v. Liebfried, 92 Ky. 407, 727, 1447
v. Liebfried(Ky.), 50 Am. & Eng. R. Cas. 202, 1178
v. Lile, 154 Ala. 556, 1910, 2802
v. Linton, 43 Ind. App. 709, 530
v. Logan, 88 Ky. 232, 229, 2384, 2487
v. Logsdin, 118 Ky. 600, 1792
v. Lohges, 6 Ind. App. 288, 1796
v. Long, 94 Ky. 410, 2483
v. Louisville, 8 Bush (Ky.), 415, 1442, 1461, 1482
v. Louisville, 131 Ky. 108, 1188, 1228, 1568, 1571, 1572
v. Louisville City R. Co., 63 Ky. 175, 7, 42, 1142

Louisville, &c., R. Co. v. Louisville Trust Co., 174 U. S. 552, 35, 38, 546, 749
v. Lowe, 158 Ala. 391, 1876
v. Lowe (Ky.), 66 S. W. 736, 1863, 1895
v. Loyd, 186 Ala. 119, 855, 1677
v. Lucas, 119 Ind. 583, 2404, 2405, 2471, 2493
v. Lucas, 30 Ky. 359, 1656, 2068
v. Lynch, 147 Ind. 165, 1864
v. Lyons, 104 Ky. 23, 2486
v. McClish, 115 Fed. 268, 2699, 2827, 2828
v. McCorkle, 12 Ind. App. 691, 1767, 1768, 1769
v. McElwain, 18 Ky. L. 379, 2063
v. McEwan, 17 Ky. L. 406, 1549, 2490
v. McGuire, 79 Ala. 395, 2115, 2375
v. McKee, 92 Ind. 371, 251
v. McKenna, 7 Lea (75 Tenn.) 313, 2399
v. McMillen (Ky.), 119 S. W. 221, 1849, 2856
v. McMullen, 5 Ala. App. 662, 2367
v. McNary, 32 Ky. L. 1266, 1636
v. McVay, 98 Ind. 391, 245, 249, 257, 260, 339, 340, 2698
v. Mahan, 8 Bush (Ky.) 184, 2512, 2513, 2524
v. Mahony, 7 Bush (Ky.), 235, 2067
v. Malone, 109 Ala. 509, 1769
v. Manchester Mills, 88 Tenn. 653, 2260, 2267, 2745
v. Marbury Lumber Co., 125 Ala. 237, 1771
v. Marbury Lumber Co., 132 Ala. 520, 1766, 2712
v. Markee, 103 Ala. 160, 1863, 1944
v. Martin, 113 Tenn. 266, 1648, 1900
v. Mask, 64 Miss. 738, 2471
v. Mason, 4 Ala. App. 353, 2818
v. Mason, 24 Ky. L. 1623, 2707, 2807
v. Mason, 79 Tenn. 116, 2106, 2748, 2759
v. Maxey, 139 Ga. 541, 476
v. Maxwell, 237 U. S. 94, 2598
v. Maybin, 66 Miss 83, 2486
v. Melton, 127 Ky. 276, 1935, 1937
v. Melton, 2 Lea (Tenn.) 262, 1654, 1721
v. Melton, 218 U. S. 36, 1926
v. Mercer, 178 Ky. 473, 1803
v. Meyer, 78 Ala. 597, 2135, 2164, 2167, 2257, 2295
v. Milam, 9 Lea (Tenn.) 223, 1655
v. Miles, 100 Ky. 84, 2420
v. Miller, 109 Ala. 500, 1768
v. Miller, 140 Ind. 685, 1867, 1908, 2482, 2800, 2802
v. Miller, 141 Ind. 533, 2067, 2482, 2699, 2850, 2856
v. Miller, 12 Ind. App. 414, 1580
v. Miller, 134 Ky. 716, 1795
v. Miller, 156 Ky. 677, 2171, 2254
v. Milton, 14 B. Mon. (Ky.) 75, 1695, 1720

[*References are to Sections—Vol. I,* §§ 1-706; *Vol. II,* §§ 710-1377; *Vol. III,* §§ 1380-1815; *Vol. IV,* §§ 1820-2375; *Vol. V,* §§ 2380-2902.]

Louisville, &c., R. Co. v. Mink, 126 Ky. 337, 2136
v. Mississippi, 133 U. S. 587, 812, 2540, 2550
v. Mississippi, &c., Co., 92 Tenn. 681, 415, 416, 1226
v. Mitchell, 87 Ky. 327, 2870
v. Mitchell, 17 Ky. L. 977, 1770
v. Mobile, &c., R. Co., 124 Ala. 162, 1425, 1440, 1447
v. Molloy, 28 Ky. L. 113, 2901
v. Montgomery, 17 Ky. L. 807, 1730
v. Moore, 83 Ky. 675, 1911
v. Moore, 156 Ky. 708, 1978
v. Moran, 148 Ky. 418, 1884
v. Morgan, 114 Ala. 449, 2068
v. Morgan, 165 Ala. 418, 1809
v. Mothershead, 97 Ala. 261, 1945, 1949, 2816, 2856
v. Mottley, 219 U. S. 467, 419, 444, 1163, 1164, 2416, 2438, 2439, 2441, 2541, 2557, 2563, 2569, 2573
v. Mount, 125 Ky. 593, 2843
v. Mulder, 149 Ala. 676, 2481
v. Murphy, 9 Bush (Ky.) 522, 1801
v. Murphy, 143 Ky. 31, 2030
v. Muscat, 147 Ala. 701, 1671
v. Nash, 118 Ala. 477, 722, 725
v. Nashville, &c., R. Co., 1 I. C. C. 64, 2541
v. Natchez, &c., R. Co., 67 Miss 399, 1766, 2697, 2706
v. National Park Bank, 188 Ala. 109, 2136
v. Nicholai, 4 Ind. App. 119, 2201, 2257, 2526
v. Nitsche, 126 Ind. 229, 1750, 1751, 1755
v. Northington, 91 Tenn. 56, 2057, 2849
v. Oden, 80 Ala. 38, 2212, 2260, 2268, 2269
v. Odill, 96 Tenn. 61, 2169, 2182, 2188, 2189, 2207, 2236
v. O'Neil, 119 Va. 611, 1622
v. Orr, 91 Ala. 548, 1951, 2067
v. Orr, 121 Ala. 489, 2826, 2828
v. Orr, 84 Ind. 50, 1850, 2707, 2708
v. Orr, 91 Ky. 109, 603, 1439
v. Owens, 93 Ky. 201, 2268
v. Palmer, 13 Ind. App. 161, 1765
v. Palmes, 109 U. S. 244, 601, 899, 900
v. Park, 96 Ky. 580, 2397
v. Parker, 242 U. S. 13, 1965
v. Payne, 133 Ky. 539, 2405
v. Payne, 138 Ky. 274, 2717
v. Payne, 177 Ky. 462, 1842, 1863
v. Pearce, 142 Ala. 680, 2805
v. Pearcy (Ky.), 121 S. W. 1037, 1911
v. Pearson, 97 Ala. 211, 1929, 2699, 2711
v. Pedigo, 108 Ind. 481, 2397, 2402
v. Pedigo, 129 Ky. 661, 2330
v. Pendleton, 31 Ky. L. 1025, 1821
v. Phillips, 112 Ind. 59, 1443, 1444, 1446, 1495, 1646, 1668, 1673, 1797
Louisville, &c., R. Co. v. Phillips (Miss.), 12 So. 825, 1727
v. Pimon, 98 Ala. 570, 2697
v. Pittsburgh, &c., Co., 111 Ky. 960, 1178, 2568
v. Popp, 96 Ky. 99, 1793, 1799
v. Porter, 97 Ind. 267, 1713, 1715
v. Postal Tel. Cable Co., 143 Ga. 331, 6
v. Postal Tel., &c., Co., 68 Miss. 806, 1342
v. Power, 119 Ind, 269, 477, 1161, 1167
v. Price, 159 Ala. 213, 2285, 2735
v. Pritchard, 131 Ind. 564, 1673
v. Queen City Coal Co., 13 Ky. L. 832, 2727
v. Queen City, &c., Co., 99 Ky. 217, 2207, 2219
v. Quinn, 145 Ala. 657, 2863
v. Quinn, 14 Ind. App. 554, 1850, 1878
v. Quinn, 14 Lea (Tenn.) 65, 1846
v. Railroad Comrs., 19 Fed. 679, 771, 800, 830, 2538, 2541, 2553
v. Railroad Comrs., 196 Fed. 800, 2589, 2592
v. Railroad Comrs., 63 Fla. 491, 801, 825, 830
v. Ray, 101 Tenn. 1, 2453, 2888
v. Ray, 124 Tenn. 16, 1799
v. Rayburn, 198 Ala. 191, 1668
v. Raymond, 135 Ky. 738, 2048, 2063, 2065
v. Redmons, 28 Ky. L. 1293, 1785, 1795, 1796
v. Reese, 85 Ala. 497, 1748, 1766
v. Renicker, 8 Ind. App. 404, 1876, 2707
v. Reynolds, 24 Ky. L. 1402, 2500
v. Richards, 100 Ala. 365, 1661
v. Richardson, 100 Ala. 232, 1949, 2829
v. Richardson, 66 Ind. 43, 1745
v. Rieley, 121 Va. 469, 2415, 2417, 2422
v. Richel, 148 Ky. 701, 2385, 2840, 2843
v. Ritter, 85 Ky. 368, 2498
v. Roberts, 13 Ind. App. 692, 1765, 1767
v. Roberts, 187 Ky. 192, 2500
v. Roehling, 11 Ill. App., 748
v. Rogert, 20 Ind. App. 594, 2204, 2275
v. Rush, 127 Ind. 545, 1668, 2067
v. Ryan, 64 Miss, 399, 1259, 1261, 1326, 1334, 1344
v. Sale, 29 Ky. L. 425, 1344
v. Sander, 29 Ky. L. 212, 2901
v. Sanders, 86 Ky. 259, 2059, 2061
v. Sanders, 19 Ky. L. 1941, 2068
v. Sandford, 117 Ind. 265, 1827, 1849, 1850, 1878, 2693, 2708
v. Sarpy, 125 La. 388, 1259
v. Saucier (Miss.), 1 So. 511, 720
v. Sawyer, 114 Tenn. 84, 1653
v. Scalf, 33 Ky. L. 721, 2494
v, Scanlon, 22 Ky. L. 1400, 1883
v. Schmide, 81 Ind. 264, 1803

[*References are to Sections—Vol. I,* §§ 1-706; *Vol. II,* §§ 710-1377; *Vol. III,* §§ 1380-1815; *Vol. IV,* §§ 1820-2375; *Vol. V,* §§ 2380-2902.]

Louisville, &c., R. Co. v. Schmidt, 134 Ind. 16, 1803
v. Schmidt (Ky.), 52 S. W. 835, 575
v. Schuster (Ky.), 35 Am. & Eng. R. Cas. 407, 1649
v. Scott, 141 Ky. 538, 345, 2419, 2470
v. Scott, 219 U. S. 209, 2181
v. Seale, 160 Ala. 584, 2470
v. Sears, 11 Ind. App. 654, 1798, 1800, 1801
v. Sewell, 142 Ky. 171, 1843
v. Shanklin, 94 Ind. 297, 1708
v. Shanks, 94 Ind. 598, 1794. 2843
v. Shaw, 121 La. 997, 1013
v. Sheehan, 146 Ky. 168, 1529
v. Sherrill, 152 Ala. 213, 1767
v. Sherrod, 84 Ala. 178, 419, 2255, 2260, 2268
v. Sickings, 68 Ky. 1, 2481
v. Siler, 186 Fed. 176, 2596
v. Simpson, 111 Ky. 754, 2710
v. Simrall, 31 Ky. L. 1269, 1975, 2069
v. Siter, 186 Fed. 176, 2578
v. Smith, 141 Ala. 335, 1177
v. Smith, 163 Ala. 141, 1766
v. Smith, 128 Fed. 1, 1174
v. Smith, 58 Ind. 575, 1723
v. Smith, 91 Ind. 119, 1442, 1570
v. Smith, 121 Ind. 353, 260, 344
v. Smith, 107 Ky. 178, 1803
v. Smith, 134 Ky. 47, 1408
v. Smith, 135 Ky. 462, 2840
v. Smith, 27 Ky. L. 257, 1785, 1809
v. Smith, 67 Miss. 15, 1729
v. Smith, 123 Tenn. 678, 2333
v. Smitha, 145 Ala. 686, 2270, 2347, 2739, 2769, 2779
v. Snyder, 117 Ind. 435, 1755, 2398, 2399, 2481, 2483, 2498, 2849
v. Southern Flour, &c., Co., 136 Ga. 538, 2143, 2144
v. Southern Seating, &c., Co., 157 Ky. 772, 2241
v. Southworth, 38 Ill. App. 225, 631
v. Sowell, 90 Tenn. 17, 2260, 2268
v. Spain, 61 Ind. 460, 1699, 1713, 1730
v. Spalding (Ky.), 22 Am. & Eng. R. Cas. 418, 2314
v. Spencer, 149 Ill. 97, 1763
v. Spurling, 160 Ky. 819, 345, 2420, 2429
v. Stacker, 86 Tenn. 343, 2472
v. Stammers (Ky.), 47 S. W. 341, 1532
v. Stanford, 172 Ky. 511, 1802
v. Stanfill, 32 Ky. L. 1043, 1852, 1859
v. Stanger, 7 Ind. App. 179, 1539, 1803
v. State (Ala.), 76 So. 505, 1986, 1987, 2002
v. State, 3 Head (Tenn.) 524, 840, 852, 951, 1484, 1567, 1573
v. State, 8 Heisk. (Tenn.) 663, 884, 1036
v. State, 25 Ind. 177, 41, 450, 888, 889
Louisville, &c., R. Co. v. State, 122 Ind. 443, 950, 954, 958
v. State, 8 Ind. App. 377, 958
v. State, 66 Miss. 662, 2540
v. Steele, 6 Ind. App. 183, 2271
v. Steele, 179 Ky. 605, 250
v. Steele, 180 Ky. 290, 2577, 2657
v. Steenberger, 24 Ky. L. 761, 2887
v. Stephen, 13 Ky. L. 687, 2422
v. Stephens, 13 Ind. App. 145, 1661
v. Stephens, 96 Ky. 401, 1172
v. Stevens, 87 Ind. 198, 1750
v. Stewart, 128 Ala. 313, 1669, 1680, 2901
v. Stewart, 131 Ky. 665, 2047, 2830
v. Stewart, 163 Ky. 164, 2800, 2858
v. Stewart, 78 Miss. 600, 2754
v. Stommel, 126 Ind. 35, 1655, 1660, 1663, 1675, 1678
v. Strange, 156 Ky. 439, 1858, 1965, 2694, 2835
v. Street, 139 Ky. 186, 1803
v. Stuber, 108 Fed. 934, 1870, 1913, 2388
v. Stutts, 105 Ala. 368, 1842, 1852, 1881, 1938
v. Sullivan, 81 Ky. 624, 1793, 2486, 2487
v. Sullivan Timber Co., 138 Ala. 379, 1762, 1772
v. Summers, 133 Ky. 684, 2866
v. Sumner, 106 Ind. 55, 131, 417, 441, 442, 1041, 1138, 1163, 1703, 2841
v. Sweet, 142 Ky. 337, 1578
v. Tarter, 19 Ky. L. 229, 2162, 2164
v. Taylor, 96 Ky. 241, 1167
v. Taylor, 181 Ky. 794, 2331
v. Taylor, 243 U. S. 617, 1997
v. Tennessee Brew. Co., 96 Tenn. 677, 2190
v. Thomas, 106 Ind. 10, 1715, 1723
v. Thomas, 87 Miss. 600, 1827
v. Thompson, 107 Ind. 442, 1847, 2387, 2396, 2431, 2433, 2436, 2437, 2712, 2810
v. Thompson, 18 B. Mon. (Ky.) 735, 1177, 1249, 1250
v. Thompson, 144 Ky. 765, 2228, 2333, 2774
v. Thompson, 64 Miss. 584, 2870
v. Tinkham, 19 Ky. L. 1784, 1796
v. Touart, 97 Ala. 514, 2241, 2262, 2276, 2779
v. Trammell, 93 Ala. 350, 1796, 2067
v. Treadway, 142 Ind. 475, 2200, 2390, 2404, 2493, 2696
v. Treadway, 143 Ind. 689, 2200, 2390, 2404, 2493, 2696
v. Treanor, 179 Ky. 337, 1648
v. Trent, 16 Lea (Tenn.) 420, 2758
v. Trent, 79 Tenn. (11 Lea.) 82, 2772
v. Tucker, 105 Ky. 492, 20 Ky. L. 1303, 1889
v. Turner, 137 Ky. 730, 2493
v. Turner, 100 Tenn. 213, 2415, 2422, 2476
v. Ueltschi, 29 Ky. L. 1136, 1649

[*References are to Sections—Vol. I,* §§ 1-706; *Vol. II,* §§ 710-1377; *Vol. III,* §§ 1380-1815; *Vol. IV,* §§ 1820-2375; *Vol. V,* §§ 2380-2902.]

Louisville, &c., R. Co. v. United States, 39 Ct. Cl. (U. S.) 405, 2212
v. United States, 197 Fed. 58, 2571
v. United States, 238 U. S. 1, 2560, 2568
v. United States, 245 U. S. 463, 2552, 2566
v. United States Fidelity Co., 125 Tenn. 658, 2291
v. Upton, 18 Ill. App. 605, 1723
v. Utz, 133 Ind. 265, 385, 389, 1856
v. Vaughan, 183 Ky. 829, 1788, 1795, 1797
v. Victory, 104 Ky. 509, 1823
v. Vincent, 116 Tenn. 317, 759, 1911
v. Vinyard, 39 Ind. App. 628, 1768
v. Wagner, 153 Ind. 420, 1950
v. Wainscott, 3 Bush. (Ky.) 149, 1720
v. Walker, 110 Ky. 961, 2366
v. Wallace, 91 Tenn. 35, 2867
v. Wangelin, 132 U. S. 599, 750, 751
v. Ward, 61 Fed. 927, 1908, 1913
v. Warfield, 30 Ky. L. 352, 2337
v. Warren County, 5 Bush (Ky.) 243, 887
v. Wathem, 23 Ky. L. 2128, 2782
v. Wathen, 22 Ky. L. 82, 2739
v. Watson, 90 Ala. 68, 1856
v. Weams, 80 Ky. 420, 2109
v. Weaver, 77 Tenn. 38, 2420, 2518, 2522
v. Webb, 90 Ala. 185, 1651, 1667
v. Webb, 97 Ala. 308, 1671
v. Wene, 202 Fed. 887, 1968, 1969
v. West Coast Naval Stores Co., 198 U. S. 483, 2164
v. Western Union Tel. Co., 218 Fed. 91, 760
v. Western Union Tel. Co., 249 Fed. 385, 1222, 1230, 1264
v. Western Union Tel. Co., 250 U. S. 363, 2659
v. White, 94 Ind. 257, 1702
v. Whitman, 79 Ala. 328, 2488
v. Widman, 10 Ind. App. 32, 2271, 2734
v. Wiggington, 156 Ky. 400, 1353, 1407, 1409
v. Wilder, 143 Ky. 436, 1550
v. Will, 23 Ky. 1961, 2048
v. Willbanks, 133 Ga. 15, 1627
v. Williams, 113 Ala. 402, 2053
v. Williams, 198 Ala. 425, 1808
v. Williams, 20 Ind. App. 576, 1662, 1677, 2861
v. Williams, 95 Ky. 199, 1838
v. Williams, 69 Miss. 631, 1795, 1796, 1799
v. Wilsey, 11 Ky. L. 419, 2866
v. Wilson, 162 Ala. 588, 1844
v. Wilson, 119 Ind. 352, 2135, 2143, 2362
v. Wilson, 132 Ind. 517, 2216, 2362, 2366
v. Wilson, 181 Ky. 322, 1721
v. Wilson, 30 Ky. L. 1048, 1650
v. Wilson, 88 Tenn. 316, 1842, 2391
Louisville, &c., R. Co. v. Wilson, 138 U. S. 501. 590, 669, 697
v. Winkler, 162 Ky. 843, 1962
v. Wolfe, 128 Ind. 347, 2488, 2866
v. Wolfe, 80 Ky. 82, 2404, 2693, 2805
v. Womack, 173 Fed. 752, 1645
v. Wood, 113 Ind. 544, 2057, 2471, 2489, 2699, 2791, 2841, 2849
v. Woodford, 152 Ky. 398, 2268
v. Woods, 105 Ala. 561, 1858, 1881, 2826
v. Woods, 115 Ala. 527, 2857
v. Woodward, 176 Fed. 5, 1843, 2030
v. Woolfork, 30 Ky. L. 569, 2900
v. Worley, 107 Ind. 120, 123, 1709
v. Wright, 115 Ind. 378, 1827, 1844, 2830
v. Wright, 134 Ind. 509, 2068
v. Wright, 18 Ind. App. 125, 2430
v. Wynn, 88 Tenn. 320, 2252, 2330, 2334, 2739
v. Yniestra, 21 Fla. 700, 2697
v. Young, 153 Ala. 232, 1796, 1873
v. Young, 168 Ala. 551, 1887
v. Yudelson, 135 Ga. 731, 2745
Louisville, &c., Terminal Co. v. Lellyett, 114 Tenn. 368, 1381, 1435, 1436, 1440
Louisville, &c., Trac. Co. v. Korbe, 175 Ind. 450, 1550, 2395
v. Lottich, 59 Ind. App. 426, 1541
v. Short, 41 Ind. App. 570, 1528
v. Walker, 177 Ind. 38, 2109
v. Worrell, 44 Ind. App. 480, 1669, 2495, 2694, 2884
Louisville, &c., Tpk. Co. v. Meriwether, 5 B. Mon. (Ky.) 13, 164, 176
v. Nashville, &c., Tpk. Co., 2 Swan. (Tenn.) 282, 1140
Louisville, &c., Co. v. East St. Louis, 134 Ill. 656, 951
v. Etheridge, &c., Co., 19 Ky. Law 908, 694
v. Fulgham, 91 Ala. 555, 2135, 2143
v. Ricketts, 96 Ky. 44, 2472
Louisville, &c., v. Gaines, 3 Fed. 266, 898
Louk v. Woods, 15 Ill. 256, 1298
Lounsbury v. Iowa, &c., R. Co., 49 Iowa 255, 1417, 1420
Louterstein v. Galveston, &c., R. Co. (Tex. Civ. App.), 144 S. W. 310, 1717
Louthian v. Ft. Worth, &c., R. Co., 50 Tex. Civ. App. 613, 1785
Love v. Atchison, &c., R. Co., 185 Fed. 321, 734
v. Detroit, &c., R. Co., 170 Mich. 1, 1801, 2067
Lovegrove v. London, &c., R. Co., 16 C. B. (N. S.) 669, 2696
Lovejoy, &c., R. Co. v. Boston, &c., R. Co., 125 Mass. 79, 1824, 1858, 1879
Loveland v. Burke, 120 Mass. 139, 2290
Loveless v. Louisville, &c., R. Co. (Ala.), 75 So. 7, 1966

[*References are to Sections—Vol. I,* §§ 1-706; *Vol. II,* §§ 710-1377; *Vol. III,* §§ 1380-1815; *Vol. IV,* §§ 1820-2375; *Vol. V,* §§ 2380-2902.]

Lovell v. Kansas City, &c., R. Co., 121 Mo. App. 466, 1785
v. London, &c., R. Co., 45 L. J. Q. B. 476, 2516
Lovelock v. King, 1 M. & Rob. 60, 1403
Loveman v. Birmingham R., &c., Co., 149 Ala. 515, 2809, 2897
Loverin v. McLaughlin, 161 Ill. 417, 319
Lovett v. German Reformed Church, 12 Barb. (N. Y.) 67, 685
v. Hobbs, 2 Show. 127, 2122, 2214
v. Salem, &c., R. Co., 9 Allen (Mass.) 557, 1801
Low v. California Pac. R. Co., 52 Cal. 53, 546
v. Concord, &c., R. Co., 63 N. H. 557, 1259, 1261
v. Connecticut, &c., R. Co., 45 N. H. 370, 20, 120, 310
v. Galena, &c., R. Co., 18 Ill. 324, 453, 1205, 1377
v. Grand Trunk R. Co., 72 Maine 313, 1785
v. Rees Printing Co., 41 Nebr. 127, 1927
v. Studabaker, 110 Ind. 57, 138, 145, 146
Low Moor Iron Co. v. La Bianca, 106 Va. 83, 2054
Lowe v. Alabama, &c., R. Co., 81 Miss. 9, 2697
v. Chicago, &c., R. Co., 89 Iowa 420, 2067, 2068, 2829
v. East Tenn., &c., R. Co., 90 Ga. 85, 2232
v. Edgefield, &c., R. Co., 1 Head (Tenn.) 659, 129, 132
v. Lowe, 1 Tenn. Ch. 515, 667
v. Metropolitan St. R. Co. (Mo. App.), 130 S. W. 119, 1527
v. Moss, 12 Ill. 477, 2234
v. Southern R. Co., 85 S. Car. 363, 1871
Lowe Mfg. Co. v. Payne, 167 Ala. 245, 1871
Lowell v. Boston, 111 Mass. 454, 997
v. Commissioners, 146 Mass. 403, 2744
Lowell Wire Fence Co. v. Sargent, 8 Allen (Mass.) 189, 2106, 2164, 2184
Lowell, &c., Bank v. Winchester, 8 Allen (Mass.) 109, 1102
Lowell, &c., R. Co. v. Boston, &c., R. Co., 7 Gray (Mass.) 27, 1130
Lowenburg v. Jones, 56 Miss. 688, 2183
Lower v. Chicago & R. Co., 59 Iowa 563, 49, 425, 1202. 1206, 1224, 1318, 1338
v. Segal, 59 N. J. L. 66, 2060
Lower Kings River Reclamation Dist., 108 Cal. 306, 1301
Lowery v. Brooklyn City, &c., R. Co., 76 N. Y. 28, 1527
v. Manhattan, &c., R. Co., 99 N. Y. 158, 1802, 1865
Lowndes v. Garnett, &c., Co., 33 L. J. Ch. 418, 315
Lowne v. American Fire Ins. Co., 6 Paige (N. Y.) 482, 355
Lowney v. New Brunswick, &c., R. Co., 78 Maine 479, 1747, 1766
Lowrey v. Brooklyn City R. Co., 4 Abb. N. C. (N. Y.) 32, 1526
v. Chicago, &c., R. Co., 46 Fed. 83, 753
v. Commercial, &c., Bank, &c., Taney's Dec. (U. S.) 310, 109
v. Coster, 91 Ill. 182, 2843
v. Farmers', &c., Co., 172 N. Y. 137, 353
v. François, 2 Yerg. (Tenn.) 534, 982
v. Inman, 46 N. Y. 119, 214
v. Parsons, 52 Ga. 356, 214
v. Rainwater, 70 Mo. 152, 780
Lowten v. Mayor, 2 Mer. 393, 85
Lowther v. Carlton, 2 Atk. 242, 264
Lowville & B. R. R. Co. v. Elliott, 196 N. Y. 545, 120
Loy v. Northern Pac. R. Co., 68 Wash. 33, 2415, 2417, 2486
Loyd v. Hannibal, &c., R. Co., 53 Mo. 509, 2472, 2710
Lozier v. New York, &c., R. Co., 42 Barb. (N. Y.) 465, 1346, 1351
L. T. Dickason Coal Co. v. Liddie, 49 Ind. App. 40, 2047, 2056
Lubbock v. Inglis, 1 Stark. 83, 2295
Lubrano v. Atlantic Mills, 19 R. I. 129, 2048, 2063
Luby v. Hudson River, &c., Co., 17 N. Y. 131, 255
Lucas v. Board of Comrs., 44 Ind. 524, 1059
v. Kentucky, &c., R. Co., 12 Ky. L. 652, 1698
v. Milliken, 139 Fed. 816, 181, 199
v. Milwaukee, &c., R. Co., 33 Wis. 41, 2394, 2476
v. New Bedford, &c., R. Co., 72 Mass. 64, 2388, 2471
v. Perunia, &c., R. Co., 171 Ill. App. 1, 1585
v. Southern R. Co., 122 Ala. 529, 2705
v. State, 96 Ala. 51, 874
v. White Line Transfer Co., 70 Iowa 541, 425, 546
Lucas County v. Hunt, 5 Ohio St. 488, 904
Lucco v. New York, &c., R. Co., 87 Hun 612, 1859
Luce v. Chicago, &c., R. Co., 67 Iowa 75, 1936, 1948
v. Holloway, 156 Cal. 162, 1409
Luchetti v. Philadelphia, &c., Ry. Co., 233 Fed. 137, 1978
Lucker v. Commonwealth, 4 Bush (Ky.) 440, 2709
v. Phoenix, &c., Co., 66 Fed. 161, 754, 756
Luckie v Chicago, &c., R. Co., 76 Mo. 639, 1708
Lucky Queen Min. Co. v. Abraham, 26 Ore. 282, 257, 328
Lucus v. New York, &c., R. Co., 21 Barb. (N. Y.) 245, 2060
Lucy v. Chicago, &c., R. Co., 64 Minn. 7, 2410, 2490
Ludd v. Wilkins, 118 Ga. 525, 1880

[*References are to Sections—Vol. I,* §§ 1-706; *Vol. II,* §§ 710-1377; *Vol. III,* §§ 1380-1815; *Vol. IV,* §§ 1820-2375; *Vol. V,* §§ 2380-2902.]

Ludlow v. Cincinnati Southern, 78 Ky. 357, 949
v. Hudson River R. Co., 6 Lans. (N. Y.) 128, 1157, 1234
v. Hurd, 1 Dis. (Ohio) 552, 560, 562, 564, 596
v. New York, &c., R. Co., 12 Barb. (N. Y.) 440, 1164
Ludovski v. Michigan Cent. R. Co., 164 Mich. 361, 1837
Ludtke v. Lake Shore, &c., R. Co., 24 Ohio C. C. 120, 2828
Ludwig v. Gorsuch, 154 Pa. St. 413, 1820
v. Metropolitan St. R. Co., 71 App. Div. (N. Y.) 210, 1538
v. Western Union Tel. Co., 216 U. S. 146, 920
Luebke v. Berlin, &c., Works, 88 Wis. 442, 1844
Luedecke v. Des Moines, &c., Co., 140 Iowa 223, 384, 615
Luisi v. Chicago, &c., R. Co., 155 Iowa 458, 1848
Luiz v. McDonald (Tex. Civ. App.), 133 S. W. 535, 1541
Luke v. Calhoun, 52 Ala. 115, 2054
v. Lyde, 2 Burr. 882, 2364
Luken v. Lake Shore, &c., R. Co., 248 Ill. 377, 1849, 1882, 1986, 1988, 1994, 1998
Luker v. Dennis, 7 Ch. Div. 227, 415
Luling v. Atlantic, &c., Ins. Co., 45 Barb. (N. Y.) 510, 367
v. Racine, 1 Biss. (U. S.) 314, 1103
Lum v. American Wheel, &c., Co., 165 Cal. 657, 93
v. Robertson, 6 Wall. (U. S.) 277, 705
Luman v. Hitchins Bros. Co., 90 Md. 14, 30
Lumbard v. Aldrich, 8 N. H. 31, 53, 224, 459
Lumbermen's, &c., Co. v. St. Paul, 77 Minn. 410, 1279
Lumerate v. St. Louis, &c., R. Co., 149 Mo. App. 47, 1272
Lumley v. Wabash R. Co., 76 Fed. 66, 2066
Lumsden's Case, L. R. 4 Ch. App. C. 31, 108
Lumsden v. Milwaukee, 8 Wis. 485, 1299
Lund v. Idaho, &c., R. Co., 50 Wash. 574, 1441
v. Wheaton, &c., Co., 50 Minn. 36, 113
Lundberg v. Eastern R. Co., 139 Wis. 161, 727
Lunden v. Brookings, &c., R. Co., 31 S. Dak. 357, 1157
Lundergan v. New York, &c., R. Co., 203 Mass. 460, 2062
Lundien v. Ft. Dodge, &c., Ry. Co., 166 Iowa 85, 1517
Lundquest v. Duluth St. R. Co., 65 Minn. 387, 1929
Lundy v. Central Pac. R. Co., 66 Cal. 191, 2420, 2422
Lung Chung v. Northern Pac. R. Co., 19 Fed. 254, 717, 2059
Lunt v. London, &c., R. Co., L. R. 1 Q. B. 277, 1650, 1651, 1667
v. Lunt, 71 Maine 377, 580
Lupher v. Atchison, &c., R. Co., 86 Kans. 712, 1857, 1897, 1901, 1904, 2801
Lupton v. Stephenson, 11 Ir. Eq. 484, 644
Lusby v. Atchison, &c., R. Co., 41 Fed. 181, 2394, 2476
v. Kansas City, &c., R. Co., 73 Miss. 360, 1140
Luse v. Isthmus Transit R. Co., 6 Ore. 125, 327, 472, 556
Lushington v. Sewell, 1 Sim. 435, 480, 41
Lusk v. Atkinson, 268 Mo. 109, 2538, 2550
v. Bandy (Okla.), 184 Pac. 144, 1966
v. Block (Okla.), 168 Pac. 430, 2506
v. Dora, 224 Fed. 650, 782, 2544
v. Eddington, 60 Okla. 134, 1724
v. Lawton Grain Co. (Okla.), 174 Pac. 793, 2147
v. Riggs (Nebr.), 102 N. W. 88, 26
v. Wilkes (Okla.), 172 Pac. 929, 2431
Lusted v. Chicago, &c., Ry. Co., 71 Wis. 391, 2066
Lustig v. International Nav. Co., 78 Misc. (N. Y.) 802, 2516
v. New York, &c., R. Co., 65 Hun (N. Y.) 547, 2474
Lutcher v. Dyson (Tex. Civ. App.), 30 S. W. 61, 2863
Luther v. Buncombe Co., 164 N. Car. 241, 1306, 1365
v. Saylor, 8 Mo. App. 424, 1410
v. Winnisimmet Co., 9 Cush. (Mass.) 171, 1234
Lutsch v. Director General (Cal. App.), 199 Pac. 861, 2665
Lutterloh v. Atlantic Coast Line R. Co., 172 N. Car. 116, 1677
Lutton v. The Majestic (1909), 2 K. B. 54, 2035
Luttrell v. Knoxville, &c., R. Co., 119 Tenn. 492, 1414
Lutz v. Atlantic, &c., R. Co., 6 N. Mex. 496, 2713
Lux v. Haggin, 69 Cal. 255, 1352
Lux & Talbott Stone Co. v. Donaldson, 162 Ind. 481, 947
Luxton v. North River Bridge Co., 147 U. S. 337, 1241
v. North River Bridge Co., 153 U. S. 525, 2538, 2620
Lycoming Fire Insurance Co. v. Wright, 55 Vt. 526, 638, 653
Lyde v. Eastern, &c., R. Co., 36 Beav. 10, 454, 476
Lydian Monarch, The, 23 Fed. 298, 2268, 2756
Lydick v. Baltimore, &c., Co., 17 W. Va. 427, 418, 1167
Lydney, &c., Co. v. Bird, L. R. 33 Ch. Div. 85, 15, 16
Lyford v. North Pac., &c., R. Co., 92 Cal. 93, 48
Lygo v. Newbold, 9 Exch. 302, 2388
Lykiardopoulo v. New Orleans, &c., Co., 127 La. 309, 2054
Lyle v. Barker, 5 Binn. (Pa.) 457, 2725
v. Chicago, &c., R. Co., 55 Minn. 223, 1305, 1307

[*References are to Sections—Vol. I,* §§ 1-706; *Vol. II,* §§ 710-1377; *Vol. III,* §§ 1380-1815; *Vol. IV,* §§ 1820-2375; *Vol. V,* §§ 2380-2902.]

Lyle v. McKeesport, &c., R. Co., 131 Pa. St. 437, 1133, 1219
Lyles v. Lescher, 108 Ind. 382, 470
Lyman v. Boston, &c., R. Co., 4 Cush. (Mass.) 288, 55, 1747
v. Boston, &c., R. Co., 66 N. H. 200, 1646, 1655, 1658, 2712, 2826
v. Central Vermont R. Co., 59 Vt. 167, 620, 654, 655, 656, 659
v. Kansas City, &c., R. Co., 101 Fed. 636, 611
v. Philadelphia, &c., R. Co., 4 Houst. (Del.) 583, 1637
v. Southern R. Co., 132 N. Car. 721, 2731
v. Suburban R. Co., 190 Ill. 320, 1164, 1165
v. Union R. Co., 114 Mass. 87, 1542
v. White River, &c., Co., 2 Aik. (Vt.) 255, 240
Lynam v. Anderson, 9 Nebr. 367, 947
v. Union R. Co., 114 Mass. 83, 1444, 1446, 1541
Lynch, Ex parte, 2 Hill (N. Y.) 45, 1118
Lynch v. Allyn, 160 Mass. 248, 1929, 1940
v. Baltimore, &c., R. Co., 240 Ill. 567, 1703
v. Boston, &c., R. Co., 159 Mass. 536, 1852, 1863, 1938, 1949
v. Boston, &c., R. Co., 226 Mass. 522, 252, 1665, 1667
v. Boston, &c., R. Co., 227 Mass. 123, 1966
v. Burns (Tex. Civ. App.), 79 S. W. 1084, 2871
v. Chicago, &c., R. Co., 8 Ind. App. 516, 1852, 1858
v. Eastern, &c., R. Co., 57 Wis. 430, 130, 1040, 1082
v. Forbes, 161 Mass. 302, 1220
v. Great Northern R. Co., 38 Mont. 511, 1647, 1653
v. Metropolitan, &c., R. Co., 90 N. Y. 77, 251, 1806, 2430, 2527
v. New York, &c., R. Co., 89 Misc. (N. Y.) 472, 2275
v. Nurdin, 1 Q. B. 29, 1798
v. Railroad, 8 App. Div. (N. Y.) 458, 2402
v. Rutland, 66 Vt. 570, 1304
v. St. Joseph, &c., R. Co., 111 Mo. 601, 1647, 1788, 2795
v. St. Louis, &c., R. Co., 130 Mo. App. 169, 1281, 1392
v. Southern Exp. Co., 18 Ga. App. 761, 2257
v. The Economy, 27 Wis. 69, 845
Lynchburg v. Slaughter, 75 Va. 57, 1017
Lynchburg, &c., R. Co. v. Dameron, 95 Va. 547, 1063
Lynde v. Anglo-Italian, &c., Co. (1896), 1 Ch. 178, 19
v. Columbus, &c., R. Co., 57 Fed. 993, 587
v. The County, 16 Wall. (U. S.) 6, 550, 1098
Lyndeborough Glass Co. v. Massachusetts Glass Co., 111 Mass. 315, 298
Lyndon, &c., Co. v. Lyndon, &c., Inst., 62 Vt. 581, 325
Lyndsay v. Connecticut, &c., R. Co., 27 Vt. 643, 1730, 2211
Lynes v. Northern Pac. R. Co., 43 Mont. 317, 2711
Lyng v. Michigan, 135 U. S. 161, 781, 916
Lynn v. Mount Savage, &c., Co., 34 Md. 603, 477, 1168
v. Southern Pac. R. Co., 103 Cal. 7, 2402, 2477, 2490
v. Sugar Ref. Co., 128 Iowa 501, 1837
Lynn, &c., R. Co. v. Boston, &c., R. Co., 114 Mass. 88, 1214, 1384, 1615
Lyon v. American Screw Co., 16 R. I. 472, 197, 735
v. Boston, &c., R. Co., 107 Fed. 386, 2048
v. Brooklyn, 28 Barb. (N. Y.) 609, 946
v. Charleston, &c., R. Co., 77 S. Car. 328, 1871, 1916, 1934, 1935, 1939, 2000
v. Fishmonger's Co., L. R. 1 App. Cas. 662, 1233
v. Green Bay, &c., R. Co., 42 Wis. 538, 1247, 1248, 1270, 1282, 1303
v. Hamor, 72 Maine 56, 1301
v. Jerome, 26 Wend. (N. Y.) 485, 299, 1203
v. McDonald, 78 Texas 71, 1170, 1222, 1326
v. Manhattan R. Co., 142 N. Y. 298, 2710
v. Mells, 5 East 428, 2227
v. New York, &c., R. Co., 14 Daly (N. Y.) 489, 579, 586
v. Wabash Ry. Co. (Mo. App.), 232 S. W. 786, 2835
Lyons v. Allen, 11 App. (D. C.) 543, 2066
v. Boston, &c., R. Co., 181 Mass. 551, 1757, 1758
v. Chicago, &c., R. Co., 28 S. Dak. 31, 1803
v. Erie R. Co., 57 N. Y. 489, 2846
v. Grand Trunk Ry. Co., 185 Mich. 417, 2744
v. Hill, 46 N. H. 49, 2299, 2301
v. Hoffnung, L. R. 15 App. Cas. 391, 2321
v. Munson, 99 U. S. 684, 1098
v. Orange, &c., R. Co., 32 Md. 18, 23
v. People, 68 Ill. 271, 872
v. Texas, &c., R. Co. (Tex. Civ. App.), 36 S. W. 1007, 2823
Lyons-Thomas Hardware Co. v. Perry Stove Mfg. Co., 86 Tex. 143, 695
Lytle v. Arkansas, 22 How. (U. S.) 193, 985
v. Galveston, &c., R. Co., 100 Tex. 292, 2423, 2556
Lyttle v. Chicago, &c., R. Co., 84 Mich. 289, 1846, 1857, 1881, 1907

[*References are to Sections—Vol. I,* §§ 1-706; *Vol. II,* §§ 710-1377; *Vol. III,* §§ 1380-1815; *Vol. IV,* §§ 1820-2375; *Vol. V,* §§ 2380-2902.]

Lytton v. Great Northern R. Co., 2 K. & J. 94, 1406
v. Marion Mfg. Co., 157 N. Car. 331, 2848

M

Maas v. Chicago, &c., R. Co., 96 Minn. 84, 2777
v. Missouri, &c., R. Co., 83 N. Y. 223, 550
Maben v. Gulf, &c., Co., 173 Ala. 259, 504, 698
Maberry v. Missouri Pac. R. Co., 83 Mo. 664, 1733
Mabin v. Webster, 8 Ind. App. 547, 2717
Mabry v. City Electric R. Co., 116 Ga. 624, 2866
v. Harrison, 44 Tex. 286, 667
McAboy's Appeal, 107 Pa. St. 548, 429, 1132
McAbsher v. Richmond, &c., R. Co., 108 N. Car. 344, 2143
McAdoo v. McCoy (Tex. Civ. App.), 215 S. W. 870, 1966
v. Martin (Ga. App.), 101 S. E. 312, 2659
McAdow v. Kansas City Western R. Co., 96 Kans. 423, 49
v. Kansas City, &c., R. Co., 192 Mo. App. 540, 1522, 1929, 1962, 1965
McAleer v. Clay Co., 42 Fed. 665, 1119
Macalester v. Maryland, 114 U. S. 598, 569
McAllilley v. Horton, 75 Ala. 491, 1377
McAllister v. Burlington, &c., R. Co., 64 Iowa 395, 1795
v. Chesapeake, &c., R. Co., 198 Fed. 660, 532, 747
v. Chicago, &c., R. Co., 74 Mo. 351, 2100, 2209, 2313, 2344, 2346
v. Indianapolis, &c., R. Co., 15 Ind. 11, 146
v. People's R. Co., 4 Penn. (Del.) 272, 2855
v. Plant, 54 Miss. 106, 83, 555, 567
McAlpin v. Grand Trunk R. Co., 38 U. C. Q. B. 446, 1705
v. Jones, 10 La. Ann. 552, 638, 653
v. Powell, 70 N. Y. 126, 1798
McAndrew v. Whitlock, 52 N. Y. 40, 2298
McAndrews v. Burns, 39 N. J. L. 117, 1901
v. Chicago, &c., R. Co., 222 Ill. 232, 2691, 2696
v. Tippett, 39 N. J. L. 105, 1405, 1406
McArthur v. Kelly, 5 Ohio 139, 1244
v. McEachin, 64 N. Car. 454, 1281
v. Morgan, 49 Conn. 347, 1342
v. Sears, 21 Wend. (N. Y.) 190, 2202, 2204, 2207
v. Times Printing Co., 48 Minn. 319, 20
McArthur Bros. Co. v. Troutt, 88 Ill. App. 638, 1887
McAulay v. Western Vt. R. Co., 33 Vt. 311, 1178, 1351, 1360
McAuley v. Columbus, &c., R. Co., 83 Ill. 348, 26, 63, 370, 1201
Macauley v. Robinson, 18 La. Ann. 619, 173, 174
McAuliffe v. New York, &c., R. Co., 150 N. Y. S. 512, 1966
McAunich v. Mississippi, &c., R. Co., 20 Iowa 338, 1926, 2046
M'Avan v. Boise Spring Co., Sc. Ct. Sess. F. 1048, 2035
McAvity v. Lincoln, &c., Co., 82 Maine 504, 105, 106, 268
McAvoy v. Long, 13 Ill. 147, 1402
Macawley v. Furness R. Co., L. R. 8 Q. B. 57. 2465
McBeath v. Wabash, &c., R. Co., 20 Mo. App. 445, 2276, 2338
Macbeth v. Banfield, 45 Ore. 553, 106, 128
McBride v. Des Moines R. Co., 134 Iowa 398, 2897
v. Northern Pacific R. Co., 19 Ore. 64, 1661, 2712
v. Union Pac. R. Co., 3 Wyo. 47, 1895, 1910
McBrien v. Shanley, 24 U. C. C. P. 28, 1405
McBryde v. Montesano, 7 Wash. 69, 1032
McCabe v. Atchison, &c., R. Co., 235 U. S. 151, 229, 2540
v. Bessemer, &c., R. Co., 245 Pa. 573, 1888
v. Board, &c., 46 Ind. 380, 224
v. Chicago, &c., R. Co., 88 Wis. 531, 1785, 1787
v. Maysville, &c., R. Co., 112 Ky. 861, 507, 530
v. Montana Cent. R. Co., 30 Mont. 323, 1831
McCabe, &c., Constr. Co. v. Wilson, 17 Okla. 355, 1827
v. Wilson, 209 U. S. 275, 1915
McCafferty v. Pennsylvania R. Co., 193 Pa. St. 339, 2057
v. St. Louis, &c., R. Co., 192 Mo. 144, 2793
v. Spuyten, &c., R. Co., 61 N. Y. 178, 1407, 1408, 1701
McCaffrey v. Georgia, &c., R. Co., 69 Ga. 622, 2777
McCahill v. New York Transp. Co., 201 N. Y. 221, 2849
McCaig v. Erie Ry. Co., 8 Hun (N. Y.) 599, 1745
McCain v. Chicago, &c., R. Co., 76 Fed. 125, 1863
McCall v. Brock, 5 Strob. (S. Car.) 119, 2738
v. Byram Mfg. Co., 6 Conn. 428, 282, 303, 305, 308, 556
v. California, 136 U. S. 104, 812, 911, 916, 923, 2538, 2539, 2550
v. Chamberlain, 13 Wis. 637, 534, 788, 1696, 1705
v. Pacific, &c., Co., 123 Cal. 42, 1409
v. People, 136 U. S. 104. 40
McCalla v. Louisville, &c., R. Co., 163 Ala. 107, 1385
McCallie v. Chattanooga, 3 Head (Tenn.) 317, 1005, 1010
v. Walton, 37 Ga. 611, 694
McCallion v. Hibernia, &c., Society, 70 Cal. 163, 24

[*References are to Sections—Vol. I,* §§ 1-706; *Vol. II,* §§ 710-1377; *Vol. III,* §§ 1380-1815; *Vol. IV,* §§ 1820-2375; *Vol. V,* §§ 2380-2902.]

McCalmont v. Philadelphia, &c., R. Co., 27 Int. Rev. Rec. 162, 547, 558, 646
McCammon, &c., Lumber Co. v. Trinity, &c., R. Co., 104 Tex. 8, 727, 1437
McCampbell v. Cunard, &c., Co., 144 N. Y. 552, 1908
v. Louisville, &c., R. Co., 150 Ky. 723, 2739
McCance v. London, &c., R. Co., 7 Hurl. & N. 477, 2240, 2268, 2465
McCandless' Appeal, 70 Pa. St. 210, 1204, 1380
McCandless v. Richmond, &c., R. Co., 38 S. Car. 103, 1747
McCann v. American Cent. Ins. Co., 4 Nebr. 256, 30
v. Baltimore, &c., R. Co., 20 Md. 202, 2265
v. Chicago, &c., R. Co., 105 Fed. 480, 1678, 1686
v. Consol. Trac. Co., 59 N. J. L. 481, 1539
v. Eddy, 133 Mo. 59, 2144, 2167, 2168, 2185, 2546
v. First Nat. Bank, 112 Ind. 354, 102
v. Kings County R. Co., 19 N. Y. S. 668, 1409
v. Sixth Ave. R. Co., 117 N. Y. 505, 1555
v. Waltham, 163 Mass. 344, 1929
McCanna v. New England, &c., R. Co., 20 R. I. 439, 1661
McCardell v. Gulf, &c., R. Co. (Tex. Civ. App.), 102 S. W. 941, 2491
McCardle, Ex parte, 7 Wall. (U. S.) 506, 1365
McCarme v. Chicago, &c., R. Co., 96 Wis. 664, 1725
McCarn v. International, &c., R. Co., 84 Tex. 352, 2163
McCarragher v. Rogers, 120 N. Y. 526, 2816
McCarrick v. Kealy, 70 Conn. 642, 2699
McCarter v. Ludlum Steel Co., 71 N. J. Eq. 330, 1679
McCarthy v. Bangor, &c., R. Co., 112 Maine 1, 1660, 1678
v. Boston, &c., Co., 165 Mass. 165, 1832
v. Bristol, &c., R. Co., Ir. L. 10 C. L. 384, 2802
v. Bunker Hill Min., &c., Co., 164 Fed. 927, 726
v. Chicago, &c., R. Co., 41 Iowa 432, 2430
v. Chicago, &c., R. Co., 18 Kans. 46, 2051, 2053, 2063
v. Consolidated R. Co., 79 Conn. 73, 1534, 1535
v. Crawford, 238 Ill. 38, 112, 683
v. Detroit Citizens' St. R. Co., 120 Mich. 400, 1534
v. Interurban St. R. Co., 88 N. Y. S. 388, 1550
v. Lavasche, 89 Ill. 270, 207
v. Louisville, &c., R. Co., 102 Ala. 193, 2189, 2201, 2241, 2311
v. Muir, 50 Ill. App. 510, 255
v. Niskern, 22 Minn. 90, 2845
McCarthy v. Norcott (1908), 43 Ir. L. Times 17, 2032
v. Peake, 18 How. Prac. 138, 636
v. St. Louis Transit Co., 108 Mo. App. 317, 2842
McCartney v. Chicago, &c., R. Co., 112 Ill. 611, 26, 62, 1139, 1451, 1466
v. Evanston, &c., R. Co., 112 Ill. 611, 1425
v. Peoples R. Co., 2 Boyce (Del.) 191, 1528
McCarty's Appeal, 110 Pa. St. 379, 652
McCarty v. Baltimore, &c., R. Co., 20 Ohio C. C. 536, 1886
v. Goodsman (N. Dak.), 167 N. W. 503, 577
v. Gulf, &c., Co., 79 Tex. 33, 2271
v. Lockport, 13 App. Div. (N. Y.) 494, 2841
v. New York, &c., R. Co., 73 App. Div. (N. Y.) 34, 1813
v. New York, &c., R. Co., 30 Pa. St. 247, 2212
v. St. Paul, &c., R. Co., 31 Minn. 278, 484
v. Selinsgrove R. Co., 87 Pa. St. 332, 163
v. Selinsgrove, &c., R. Co., 35 Leg. Intel. 410, 162
v. State, 37 Miss. 411, 870
v. State, 1 Wash. St. 377, 874
McCaskey v. Ft. Dodge, &c., R. Co., 154 Iowa 652, 1374
McCaslin v. Lake Shore, &c., R. Co., 93 Mich. 553, 2497, 2708
v. State, 99 Ind. 428, 982
McCauley v. Brooks, 16 Cal. 11, 1311
v. Columbus, &c., R. Co., 83 Ill. 348, 370
v. Davidson, 13 Minn. 162, 2146
v. Detroit United Ry., 167 Mich. 297, 2865
v. Keller, 130 Pa. St. 53, 1401, 1402
v. Norcross, 155 Mass. 584, 1946
v. Rhode Island Co., 25 R. I. 558, 2793
v. Springfield St. R. Co., 169 Mass. 301, 1867
v. Tennessee, &c., R. Co., 93 Ala. 356, 2380, 2387
McCawley v. Furness R. Co., L. R. 8 Q. B. 57, 2432, 2435, 2499
McCharles v. Horn, &c., Co., 10 Utah 470, 1854, 1858
McChesney v. Chicago, 213 Ill. 592, 1488
v. Illinois Cent. R. Co., 197 Fed. 85, 1974
v. Panama R. Co., 49 N. Y. S. 148, 1902
Macchi v. Portland R., &c., Co., 76 Ore. 215, 2825
McChord v. Ohio, &c., R. Co., 13 Ind. 220, 104
McClain v. Brooklyn City R. Co., 116 N. Y. 459, 1446, 1492, 1526, 1541, 1542
v. Chicago, &c., R. Co., 90 Iowa 646, 1163

[*References are to Sections—Vol. I,* §§ 1-706; *Vol. II,* §§ 710-1377; *Vol. III,* §§ 1380-1815; *Vol. IV,* §§ 1820-2375; *Vol. V,* §§ 2380-2902.]

McClaren v. Franciscus, 43 Mo. 452, 107
v. Indianapolis, &c., R. Co., 83 Ind. 319, 1787, 1795
McClarney v. Chicago, &c., R. Co., 80 Wis. 277, 1824
McClarren v. Jefferson School Twp., 169 Ind. 140, 1269, 1270
McClary v. Hartwell, 25 Mich. 139, 1339
v. Sioux City R. Co., 3 Nebr. 44, 2397, 2470, 2482, 2498
McClean v. Chicago, &c., R. Co., 67 Iowa 568, 1333, 1334
McCleary v. Babcock, 169 Ind. 228, 7
McClellan v. Chippewa, &c., R. Co., 110 Wis. 326, 2694, 2796
v. Kellogg, 17 Ill. 498, 1174
v. St. Louis, &c., R. Co., 103 Mo. 295, 1164, 1178
v. St. Paul, &c., R. Co., 58 Minn. 104, 1745, 1757, 1765
v. Scott, 24 Wis. 81, 147
McClelland v. Bishop, 42 Ohio St. 113, 577
v. Louisville, &c., R. Co., 94 Ind. 276, 1668, 2486, 2487
v. Missouri Pac. Ry. Co., 82 Kans. 167, 1637, 1673
v. Norfolk, &c., R. Co., 110 N. Y. 469, 549, 551
v. Whiteley, 11 Biss. (U. S.) 444, 121
v. Whiteley, 15 Fed. 322, 121
McClenaghan v. Brock, 5 Rich. (S. Car.) 17, 251, 252, 2397
McClinch v. Sturgis, 72 Maine 288, 24, 25, 215
McClintic, &c., Constr. Co. v. Forgy, 246 Fed. 193, 1919
McClinton v. Pittsburgh, &c., R. Co., 66 Pa. St. 404, 1282, 1346, 1351, 1371
McCloherty v. Gale, &c., Co., 19 Ont. App. 117, 1869
McCloskey v. Snowden, 212 Pa. 249, 715
McCluer v. Manchester, &c., R. Co., 79 Mass. 124, 427, 538, 1761
McClung v. Dearborne, 134 Pa. St. 396, 250
v. Livesay, 7 W. Va. 329, 904
McClung, &c., Co., v. Southern Ry. Co., 22 I. C. C. 582, 2560
McClure v. Detroit, &c., R. Co., 146 Mich. 457, 1821
v. Missouri River R. Co., 9 Kans. 373, 30, 417, 442, 454, 455, 1151, 1163
v. Norfolk, &c., Ry. Co., 83 W. Va. 473, 2273
v. Oxford, 94 U. S. 429, 551, 1049, 1050, 1071, 1083, 1096
v. People's Freight R. Co., 90 Pa. St. 269, 120, 135, 376
v. Philadelphia, &c., R. Co., 34 Md. 532, 2415, 2419, 2422, 2429, 2487
McClures v. Hammond, 1 Bay (S. Car.) 99, 2202
McCluskey v. Cromwell, 11 N. Y. 593, 1822
McCollom v. Indianapolis, &c., R. Co., 94 Ill. 534, 2740, 2764
McCollum v. Chicago, &c., R. Co., 154 Ind. 97, 2694
v. Cleveland, &c., R. Co., 154 Ind. 97, 1665
v. Southern Pac. Co., 31 Utah 494, 2415, 2420, 2819
McComb v. Zell, 2 Minn. 256, 946
v. Chicago, &c., R. Co., 7 Fed. 426, 264
v. Credit Mobilier, &c., 13 Phila. 468, 160
McCombs v. Stewart, 40 Ohio St. 647, 1222
McConiha v. Guthrie, 21 W. Va. 134, 1133
McConkey v. Oregon R., &c., Co., 35 Wash. 55, 1787, 1788
McConnaghy v. Monticello, 135 Ky. 667, 129, 134
McConnell v. Norfolk, &c., R. Co., 86 Va. 248, 2162, 2164, 2167
v. Pedigo, 92 Ky. 465, 2560
v. Pennsylvania R. Co., 223 Pa. St. 442, 1836
v. Southern R. Co., 144 N. Car. 89, 2223
McCool v. Smith, 1 Black (U. S.) 459, 2560
McCord v. Atlanta, &c., R. Co., 134 N. Car. 53, 2402, 2481, 2484
v. Cammell (1896), A. C. 57, 1949
v. Ohio, &c., R. Co., 13 Ind. 220, 180
McCord, &c., Co. v. Glenn, 6 Utah 139, 714
McCorkle v. Chicago, &c., R. Co., 61 Iowa 555, 2436
McCormick v. Columbia Elec. St. R., &c., Co., 85 S. Car. 455, 2826
v. Evans, 33 Ill. 327, 1284
v. Gas Co., 48 Kans. 614, 120
v. Hudson River, &c., R. Co., 4 E. D. Smith (N. Y.) 181, 2522
v. Kansas City, &c., R. Co., 57 Mo. 433, 1281, 1282, 1384
v. Kansas City, &c., R. Co., 70 Mo. 359, 1234, 1391
v. Market Nat. Bank, 165 U. S. 538, 425
v. Ottumwa R., &c., Co., 146 Iowa 119, 1557
v. Pennsylvania R. Co., 99 N. Y. 65, 2525
v. St. Louis, &c., R. Co., 20 Mo. App. 640, 1710
v. Stockton, &c., R. Co., 130 Cal. 100, 328
McCormick, &c., Co. v. Walthers, 134 U. S. 41, 717
v. Zakzewski, 220 Ill. 522, 1849
McCosker v. Brady, 1 Barb. Ch. (N. Y.) 329, 670
v. Long Island R. Co., 84 N. Y. 77, 1895, 1896, 1907
McCotter v. Norfolk Southern R. Co., 178 N. Car. 159, 2150
McCoun v. New York Central, &c., R. Co., 50 N. Y. 176, 844
McCourt v. London, &c., R. Co., 3 Ir. C. L. 107, 2118
v. Singers, 145 Fed. 103, 314, 333
McCowen v. Gulf, &c., R. Co. (Tex. Civ. App.), 73 S. W. 46, 2900
v. Pew, 153 Cal. 735, 441

[*References are to Sections—Vol. I,* §§ 1-706; *Vol. II,* §§ 710-1377; *Vol. III,* §§ 1380-1815; *Vol. IV,* §§ 1820-2375; *Vol. V,* §§ 2380-2902.]

McCoy v. Briant, 53 Cal. 247, 1013
v. California, &c., R. Co., 40 Cal. 532, 1695, 1725, 1729, 1730
v. Central of Ga. R. Co., 131 Ga. 378, 1636
v. Cincinnati, &c., Railroad, 22 Am. Law Reg. (N. S.) 725, 734, 2366
v. Cincinnati, &c., R. Co., 13 Fed. 3, 3, 717, 739, 2216
v. Danley, 20 Pa. St. 85, 1389
v. Erie, &c., Co., 42 Md. 498, 2137, 2142
v. Farmer, 65 Mo. 244, 487, 703, 705
v. Keokuk, &c., R. Co., 44 Iowa 424, 2330, 2334, 2738
v. Milwaukee St. R. Co., 88 Wis. 56, 2857
v. Philadelphia, &c., R. Co., 5 Houst. (Del.) 599, 1804
v. Treichler, 90 Iowa 1, 2871
v. Washington County, 3 Wall. Jr. (U. S.) 381, 551
v. Westborough, 172 Mass. 504, 1945
v. World's Columbian Exposition, 186 Ill. 356, 130, 166
McCracken v. Greensboro, &c., R. Co., 168 N. Car. 62, 136, 1038, 1052
v. Halsey Fire Engine Co., 57 Mich. 361, 268
v. Hayward, 2 How (U. S.) 608, 1311
v. Missouri Val. Bridge Co., 96 Kans. 353, 2036
v. Robinson, 57 Fed. 375, 403
McCraffrey v. Smith, 41 Hun. (N. Y.) 117, 1435
McCranie v. Wood, 24 La. Ann. 406, 2206
McCrary v. Chicago, &c., R. Co., 109 Mo. App. 567, 2334
v. Missouri, &c., R. Co., 99 Mo. App. 518, 2337, 2349
v. Southern R. Co., 83 S. Car. 103, 1883
McCray v. Galveston, &c., R. Co., 89 Tex. 168, 1866
v. Galveston, &c., R. Co. (Tex. Civ. App.), 32 S. W. 548, 1859
v. Junction R. Co., 9 Ind. 358, 56, 374
McCrea v. Johnson, 104 Cal. 224, 1419
v. Port Royal R. Co., 3 S. Car. 381, 1195
McCready v. Dunlop, Sc. Ct. Sess. 2 F. 1027, 2032
v. Holmes, 6 Am. L. Reg. 229, 2140
v. Rio Grande, &c., R. Co., 30 Utah 1, 1326
v. Rumsey, 6 Duer (N. Y.) 574, 114
v. South, &c., R. Co., 2 Strob. 356, 1745
McCreery v. United R. Co., 221 Mo. 18, 1529
McCrorey v. Thomas, 109 Va. 373, 1409
McCrory v. Chicago, &c., R. Co., 31 Fed. 531, 1676
McCrowell v. Bristol, 89 Va. 652, 956
McCue v. Knoxville, 146 Pa. St. 580, 2067
McCullen v. Chicago, &c., R. Co., 101 Fed. 66, 1745, 1766
v. Railway Co., 68 App. Div. (N. Y.) 269, 2488
McCulloch v. McDonald, 91 Ind. 240, 2295
v. Maryland, 4 Wheat. (U. S.) 316, 49, 2538, 2540, 2620
v. Norwood, 58 N. Y. 562, 704
v. Southern R. Co., 149 N. Car. 305, 530
McCullon v. Atlantic City, &c., R. Co., 77 N. J. L. 603, 1550
McCullough v. Annapolis R. Co., 4 Gill (Md.) 58, 220
v. Chicago, &c., R. Co., 160 Iowa, 524, 1970, 1972, 1980
v. Ford, &c., Co., 213 Pa. St. 110, 315
v. Hellwig, 66 Md. 269, 2375
v. Merchants' Loan, &c., Co., 29 N. J. Eq. 217, 644, 670
v. Moss, 5 Denio (N. Y.) 567, 195, 292, 327, 404
v. Oregon, &c., R. Co., 44 Utah 337, 1748
v. St. Paul, &c., R. Co., 52 Minn. 12, 1234
v. Shoneman, 105 Pa. St. 5, 1822
v. Wabash, &c., R. Co., 34 Mo. App. 23, 2116, 2143, 2228
v. Wabash R. Co., 160 Mo. App. 342, 1714
McCulley v. Cunningham, 96 Ala. 583, 1377
McCully v. Clarke, 40 Pa. St. 399, 1648
v. Pittsburgh, &c., R. Co., 32 Pa. St. 25, 142, 151
McCumber v. Boston El. R. Co., 207 Mass. 559, 1547
McCune v. Burlington, &c., R. Co., 52 Iowa 600, 2142, 2331, 2339
McCurdy's Appeal, 65 Pa. St. 290, 556, 557
McCurdy v. Bowes, 88 Ind. 583, 683
v. Chestnut Hill R. Co., 8 Wkly. N. Cas. (Pa.) 143, 1312
v. Myers, 44 Pa. St. 535, 700
McCutchan v. Texas, &c., R. Co. (Tex. Civ. App.), 96 S. W. 647, 2699
McCutchen v. Texas, &c., R. Co., 118 La. 436, 1174
McCutcheon v. Merz Capsule Co., 71 Fed. 787, 595
McDade v. Philadelphia Rapid Trans. Co., 215 Pa. 105, 1552, 2477
McDaniel v. Charleston, &c., R. Co., 70 S. Car. 95, 1911
v. Chicago, &c., R. Co., 24 Iowa 412, 2243, 2254, 2264, 2338, 2344, 2546
v. Gate City Co., 79 Ga. 58, 846
v. Highland Ave., &c., R. Co., 90 Ala. 64, 1872, 2478, 2481
v. Osborn, 166 Ind. 1, 1418

[*References are to Sections—Vol. I,* §§ 1-706; *Vol. II,* §§ 710-1377; *Vol. III,* §§ 1380-1815; *Vol. IV,* §§ 1820-2375; *Vol. V,* §§ 2380-2902.]

McDaniel v. Texarkana, &c., Co., 94 Ark. 235, 881
McDaniels v. Flower Brook, &c., Co., 22 Vt. 274, 189, 306
v. McDaniels, 40 Vt. 363, 1301
v. People, 118 Ill. 301, 874
McDermon v. Southern Pac. R. Co., 122 Fed. 669, 1900, 2462
McDermott v. Atchison, &c., R. Co., 56 Kans. 319, 1844
v. Chicago, &c., R. Co., 82 Wis. 246, 2474
v. Daniell, 121 App. Div. (N. Y.) 736, 1847
v. Hannibal, &c., R. Co., 87 Mo. 285, 1902
v. Iowa Falls, &c., R. Co., 85 Iowa 180, 1856
v. Iowa Falls, &c., Ry. Co. (Iowa), 47 N. W. 1037, 1821
v. Kentucky Cent. R. Co., 93 Ky. 408, 1798, 1799
v. Louisville, &c., R. Co., 182 Ky. 22, 2495
v. Severe, 25 App. (D. C.) 276, 2851, 2901
v. Severe, 202 U. S. 600, 2859
McDoel v. Gill, 23 Ind. App. 630, 1769
McDonald v. Central R. Co., 72 N. J. L. 280, 2391, 2429, 2488
v. Champion, &c., Co., 140 Mich. 401, 1850
v. Charleston, &c., R. Co., 93 Tenn. 281, 646, 1416
v. Chicago, &c., R. Co., 26 Iowa 124, 2404, 2471, 2493, 2856, 2865
v. Chicago, &c., R. Co., 29 Iowa 170, 2820
v. Chicago, &c., R. Co., 41 Minn. 439, 1849
v. City Elec. R. Co., 137 Mich. 392, 2892
v. City Elec. Ry. Co., 144 Mich. 379, 2699
v. Dewey, 202 U. S. 510, 107
v. First Nat. Bank. 47 Minn. 67, 691
v. Fitchburg R. Co., 19 App. Div. (N. Y.) 577, 2829
v. Goddard, &c., Co., 184 Mo. App. 432, 2707
v. Haughton, 70 N. Car. 393, 316
v. Hovey, 110 U. S. 619, 2560
v. Illinois Cent. R. Co., 187 Ill. 529, 2698
v. International, &c., R. Co., 86 Tex. 1. 1648, 1803
v. Kansas City, &c., R. Co., 127 Mo. 38, 1550
v. Kelly, 14 R. I. 335, 1419
v. Long Island R. Co., 116 N. Y. 546, 2471
v. Louisville, &c., R. Co., 47 La. Ann. 1440, 2483
v. McDonald, 96 Ky. 209, 2056
v. Massachusetts, &c., Hospital, 120 Mass. 432, 260, 261, 2086
v. Michigan Cent. R. Co., 132 Mich. 372, 1908
v. Montgomery St. R. Co., 110 Ala. 161, 2805, 2881, 2892
v. Metropolitan St. Ry. Co., 167 N. Y. 66, 2713
McDonald v. Montgomery, &c., R. Co., 101 Ala. 161, 2472
v. Norfolk, &c., R. Co., 95 Va. 98, 1849
v. Pittsburgh, &c., R. Co., 144 Ind. 459, 2045, 2056
v. Railway Transfer Co., 121 Minn. 273, 1969, 1978
v. Randolph, &c., Ry., 165 N. Car. 622, 1612
v. St. Louis, &c., R. Co., 165 Mo. App. 75, 2476, 2807
v. Salem, &c., Co., 31 Fed. 577, 833
v. Southern California R. Co., 101 Cal. 206, 1157
v. Southern R., 71 S. Car. 352, 2056
v. State, 81 Ala. 279, 782
v. Toledo, &c., St. R. Co., 74 Fed. 104, 1482, 1539
v. Western R. Co., 34 N. Y. 497, 2121, 2124, 2181, 2188, 2192
v. Williams, 174 U. S. 397, 692
McDonnell v. Canada, &c., R. Co., 33 U. C. Q. B. 313, 1406
v. Chicago City R. Co., 131 Ill. App. 227, 1546
v. Grand Canal Co., 3 Ir. Ch. R. 578, 192
v. Improvement Dist., 97 Ark. 334, 1301
v. New York, &c., R. Co., 192 Mass. 538, 1831, 1832
v. Oceanic Steam, &c., Co., 143 Fed. 480, 1945
v. Pittsfield, &c., Co., 115 Mass. 564, 1696, 1705, 1719
v. Rifle Boom Co., 71 Mich. 61, 1409
McDonough v. Boston, &c., R. Co. 191 Mass. 509, 1550, 2699
v. Metropolitan R. Co., 137 Mass. 210, 1550
v. Milwaukee, &c., R. Co., 73 Wis. 223, 1718
McDougall v. Covert, 18 U. C. C. P. 119, 247
v. Gardiner, L. R. 1 Ch. Div. 13, 713
v. Jersey, &c., Co., 2 Hem. & M. 528, 24, 362, 363
v. Racine County, 156 Wis. 663, 1063
McDowell v. Chicago Steel Works, 124 Ill. 491, 128
v. Joice, 46 Ill. App. 627, 2190
v. New York, &c., R. Co., 37 Barb. (N. Y.) 195, 1700
v. New York, &c., R. Co., 192 Mass. 538, 1871
v. Rutherford R. Const. Co., 96 N. Car. 514, 1036, 1056
McDuffee v. Boston, &c., R. Co., 81 Vt. 52, 1824, 1825
v. Portland, &c., R. Co., 52 N. H. 430, 36, 2095, 2213, 2216, 2362, 2366, 2367, 2416
McDuffie v. Ocean S. S. Co., 5 Ga. App. 125, 1897
McDugan v. New York, &c., R. Co., 155 N. Y. 631, 1887
v. New York, &c., R. Co., 31 N. Y. S. 135, 1829, 1840, 1857, 1858

[*References are to Sections—Vol. I,* §§ 1-706; *Vol. II,* §§ 710-1377; *Vol. III,* §§ 1380-1815; *Vol. IV,* §§ 1820-2375; *Vol. V,* §§ 2380-2902]

Mace v. Boedeker, 127 Iowa 721, 1, 1849, 1862
McEachen v. Boston, &c., R. Co., 150 Mass. 515, 1798, 1799
McEacheran v. Michigan Cent. R. Co., 101 Mich. 264, 2164, 2167
McEachran v. Grand Trunk R. Co., 115 Mich. 318, 2375
Macedon, &c., Plank R. Co. v. Snediker, 18 Barb. (N. Y.) 317, 140
McElhenny's Appeal, 61 Pa. St. 188, 16, 316
McElligott v. Randolph, 61 Conn. 157, 1869, 1910
McElrath v. Pittsburg, &c., R. Co., 55 Pa. St. 189, 36, 549, 587, 1399
v. Pittsburg, &c., R. Co., 68 Pa. St. 37, 578
McElroy v. Iowa Cent. R. Co., 133 Iowa 544, 859, 2506, 2508, 2509, 2525
v. Kansas City, &c., Line, 172 Mo. 546, 1247, 1249, 1384
v. Nashua, &c., R. Co., 58 Mass. 400, 541, 2398
v. Railroad Co., 7 Phila. (Pa.) 206, 2426
McElvain v. St. Louis, &c., R. Co., 151 Mo. App. 126, 2255, 2260
McElvane v. Central of Ga. R. Co., 170 Ala. 525, 2471
McElveen v. Southern R. Co., 109 Ga. 249, 2143
McElwain v. Union Pac. R. Co., 101 Nebr. 484, 2232, 2349, 2645
McElwaine v. Hosey, 135 Ind. 481, 621, 1416
McElwaine-Richards Co. v. Wall, 159 Ind. 557, 2692
McElwaine, &c., Co. v. Wall, 166 Ind. 267, 1950
McElwee Mfg. Co. v. Trowbridge, 68 Hun (N. Y.) 28, 711
McEniry v. Waterford, &c., R. Co., 8 Ir. C. L. R. 312, 1895
McEntee v. New Jersey, &c., Co., 45 N. Y. 34, 2146, 2291, 2294, 2311
McEwen v. Central of Ga. R. Co., 127 Ga. 246, 1807
v. Hoopes, 175 Pa. St. 237, 2713
v. Jeffersonville, &c., R. Co., 33 Ind. 368, 2151, 2291, 2301
McFadden v. Johnson, 72 Pa. St. 335, 1272, 1351
v. Mays Landing, &c., R. Co., 49 N. J. Eq. 176, 575, 577, 579, 598, 609
v. Missouri Pacific R. Co., 92 Mo. 343, 2106, 2255, 2260, 2262; 2266, 2268, 2330, 2705
v. Missouri, &c., R. Co., 41 Tex. Civ. App. 350, 1392
McFadden v. Philadelphia, 248 Pa. 83, 2830
v. St. Paul, &c., Co, 263 Ill. 441, 2055
McFall v. McKeesport, &c., Co., 123 Pa. St. 259, 18
v. Wabash R. Co., 117 Mo. App. 477, 2274, 2745
McFarlan v. Pennsylvania R. Co., 199 Pa. 408, 2489
McFarlan Carriage Co. v. Potter, 153 Ind. 107, 1857
McFarland v. Central R. Co., 84 N. J. L. 435, 2033
v. Consolidated Trac. Co., 204 Pa. 423, 1533
v. Gulf, &c., Ry. Co. (Tex. Civ. App.) 88 S. W. 450, 1767
v. Mississippi River, &c., Ry. Co., 175 Mo. 422, 844, 845
v. Sayen, 156 Mich. 426, 1679
v. West Side Imp. Assn., 53 Nebr. 417, 130, 134
v. Wheeler, 26 Wend. (N. Y.) 467, 2373
McFarlane v. Caledonian, &c., Co., 6 Macph. (Sc. Ct. of Sessions, 3d Ser.) 102, 275
v. North British, &c., R. Co., 4 R. & Can. Traf. Cas. 269, 2569
McFeat v. Philadelphia, &c., R. Co., 5 Penn. (Del.) 52, 2390, 2402, 2699
v. Philadelphia, &c., R. Co., 6 Penn. (Del.) 513, 1658
McFee v. Vicksburg, &c., R. Co., 42 La. Ann. 790, 1861, 2398, 2843
McFerron v. Alloway, 14 Bush (Ky.) 580, 1011
McFetridge v. Piper, 40 Iowa 627, 2321
McGahey v. Citizens R. Co., 88 Nebr. 218, 1533
v. Virginia, 135 U. S. 662, 1027
McGann v. Boston El. R. Co., 199 Mass. 446, 2477
McGarrahan v. New York, &c., R. Co., 171 Mass. 211, 2841, 2846
McGarrity v. New York, &c., R. Co., 25 R. I. 269, 1827
McGarvey v. Detroit, &c., R. Co., 83 Ohio St. 273, 1988
McGaw v. Ocean Ins. Co., 23 Pick. (Mass.) 405, 2364
McGearty v. Manhattan R. Co., 15 App. Div. (N. Y.) 2, 2493
McGeary v Eastern R. Co., 135 Mass. 363, 1801
McGee's Appeal, 114 Pa. St. 470, 1436
v. Boston, &c., Co., 139 Mass. 445, 1895
v. Consolidated, &c., R. Co., 102 Mich. 107, 1516, 1534, 1661
v. Mathis, 4 Wall. (U. S.) 143, 898, 1464
v. Missouri, &c., R. Co., 92 Mo. 208, 2383, 2394, 2471, 2472, 2476, 2499
v. Vanover, 148 Ky. 737, 2860
v. Wabash R. Co., 214 Mo. 530, 1668
McGehee v. McCarley, 91 Fed. 462, 2844
v. Mathis, 21 Ark. 40, 945
McGeorge v. Big Stone Gap Imp. Co., 57 Fed. 262, 626, 627
McGhee v. Cashin, 130 Ala. 561, 2794
v. Cashin (Ala.) 40 So. 63, 2866
v. Gaines, 98 Ky. 182, 1730, 1731
v. Guyn, 98 Ky. 209, 1713
v. Reynolds, 117 Ala. 413, 2418, 2421, 2794

[*References are to Sections—Vol. I,* §§ 1-706; *Vol. II,* §§ 710-1377; *Vol. III,* §§ 1380-1815; *Vol. IV,* §§ 1820-2375; *Vol. V,* §§ 2380-2902.]

McGhee v. White, 66 Fed. 502, 1658, 1687
McGibbon v. Northern Pacific R. Co., 11 Ont. 307, 1749
McGiffin v. Palmer, &c., Co., L. R. 10 Q. B. 5. 1940
McGill v. Cleveland, &c., Trac. Co., 79 Ohio St. 203, 1857
v. Maine, &c., Granite Co., 70 N. H. 125, 1839
v. Minneapolis, &c., R. Co., 113 Iowa 358, 1661, 1725
v. Pittsburgh, &c., R. Co., 152 Pa. St. 331, 1655
v. Rowand, 3 Pa. St. 451, 2506, 2525
v. South Dakota, &c., R. Co., 28 S. Dak. 467, 1735
v. Southern, &c., R. Co., 4 Ariz. 116, 1913
McGilvra v. Seattle Elec. Co., 61 Wash. 38, 51, 1430, 1461, 1553
MacGilvray v. Boston El. R. Co., 229 Mass. 65, 2490, 2493
v. West End St. R. Co., 164 Mass. 122, 1805
McGinn v. Columbus Ry., &c., Co., 4 Ohio App. 398, 2495
v. Oregon, &c., R., &c., Co., 265 Fed. 81, 2184
v. Udston Coal Co. (1912), Sc. Ct. Sess. 668, 2035
McGinness, &c., Co. v. Boston, &c., Co., 29 Mont. 428, 184
McGinnis v. Canada, &c., R. Co., 49 Mich. 466, 1830, 1844
v. Chicago, &c., R. Co., 200 Mo. 347, 2834
v. Missouri Pac. R. Co., 21 Mo. App. 399, 2417
McGinley v. Lehigh Coal Co., 224 Pa. 408, 1839
v. Levering, 152 Pa. St. 366, 1897
McGlauflin v. Boston, &c., R. Co., 230 Mass. 431, 1647, 1685
McGlynn v. Pennsylvania Steel Co., 144 App. Div. (N. Y.) 343, 1929
McGoffin v. Missouri, &c., R. Co., 102 Mo. 540. 2479
McGoldrich v. King, 8 Can. Exch. 169, 1278
McGonigle v. Allegheny City, 44 Pa. St. 118, 946
v. Kane, 20 Colo. 292, 1880
McGourkey v. Toledo, &c., R. Co., 146 U. S. 536, 562, 563, 566, 590, 1398
McGovern v. Ann Arbor R. Co., 165 Wis. 525, 2145, 2257
v. Atlantic, &c., R. Co. (N. Car.), 104 S. E. 534, 2659
v. Brockius, 10 Phila. (Pa.) 438, 1401
v. Central Vt. R. Co., 6 N. Y. S. 838, 1821
v. Interurban R. Co., 136 Iowa 13, 2496, 2500, 2884, 2891, 2892
v. New York, &c., R. Co., 67 N. Y. 417, 1667, 1669
v. Philadelphia, &c., R. Co., 235 U. S. 389, 1972, 2028
McGowan v. Chicago, &c., R. Co., 91 Wis. 147, 1858
v. International, &c., R. Co., 85 Tex. 289, 2068
McGowan v. Myers, 66 Iowa 99, 656
v. New York City R. Co., 99 N. Y. S. 835, 2429
v. Paul, 141 Wis. 388, 1063
v. St. Louis, &c., R. Co., 61 Mo. 528, 245, 248, 1871, 1913, 2698
v. Wilmington, &c., R. Co., 95 N. Car. 417, 840
McGowen v. Morgan's Louisiana, &c., R. Co., 41 La. Ann. 732, 232, 2430, 2486
McGrail v. Kalamazoo, 94 Mich. 52, 2711
McGrann v. North Lebanon, &c., R. Co., 89 Pa. St. 82, 1403
McGrath v. Brooklyn, &c., R. Co., 87 Hun (N. Y.) 310, 2477
v. Charleston, &c., Ry. Co., 91 S. Car. 552, 2758
v. City, &c., R. Co., 93 Ga. 312, 1446
v. Detroit, &c., R. Co., 57 Mich. 555, 1709
v. Metropolitan St. R. Co., 93 N. Y. S. 519, 1516
v. New York, &c., R. Co., 59 N. Y. 468, 1651, 1676
v. New York, &c., R. Co., 63 N. Y. 522, 1648, 1651, 1653
v. New York, &c., R. Co., 14 R. I. 357, 1862
v. North Jersey St. R. Co., 66 N. J. L. 312, 1534
v. Northern Pac. R. Co., 121 Minn. 258, 2276
v. Northern Pac. R. Co. (N. Dak.), 177 N. W. 383. 2659
v. St. Louis, 215 Mo. 191. 1408
v. Texas, &c., R. Co., 60 Fed. 555, 1852
McGrath Constr. Co. v. Waupaca, &c., R. Co., 148 Wis. 372, 1412, 1415
McGratte v. Detroit, &c., R. Co., 57 Mich. 559, 1709
McGraw v. Adams, 14 How. Prac. (N. Y.) 461, 2323
v. Baltimore, &c., R. Co., 18 W. Va. 361, 2202, 2204, 2205, 2232, 2285, 2288
v. Bayard, 96 Ill. 146, 1420, 1422
v. Memphis, &c., R. Co., 5 Coldw. (Tenn.) 434, 724
v. Ocean Ins. Co., 23 Pick. (Mass.) 405, 2360
v. Texas, &c., R. Co., 50 La. Ann. 466, 1865
MacGregor v. Dover & Deal R. Co., 18 Q. B. 618, 429, 503
McGregor v. Erie R. Co., 35 N. J. L. 89, 2366
v. Erie R. Co., 35 N. J. L. 115, 38
v. Great Northern Ry. Co. (N. Dak.), 172 N. W. 841, 2577, 2659
v. Home Ins. Co., 33 N. J. Eq. 181, 100
v. Hudson (Tex. App.), 30 S. W. 489, 247
v. Kilgore, 6 Ohio 358, 2145
v. Oregon R. &c., Co., 50 Ore. 527, 2212, 2298, 2705, 2733, 2736

[*References are to Sections—Vol. I,* §§ 1-706; *Vol. II,* §§ 710-1377; *Vol. III,* §§ 1380-1815; *Vol. IV,* §§ 1820-2375; *Vol. V,* §§ 2380-2902.]

McGregor, &c., Co. v. Brown, 39 Iowa 655, 938
McGrew v. Missouri Pac. R. Co., 114 Mo. 210, 2598
v. Missouri, &c., R. Co., 8 I. C. C. 630, 2575, 2701
McGrory v. Ultima Thule, &c., R. Co., 90 Ark. 210, 1836
McGucken v. Western, &c., R. Co., 77 Hun (N. Y.) 69, 1842, 2480
McGuigan v. Wilmington, &c., R. Co., 95 N. Car. 428, 2545
McGuinn v. Forbes, 37 Fed. 639, 2490, 2540
McGuire v. Blount, 199 U. S. 142, 2713
v. Chicago, &c., R. Co., 37 Fed. 54, 1668, 1800
v. Chicago, &c., R. Co., 131 Iowa 340, 773, 780, 781, 782, 912, 1925, 1952, 1964
v. Chicago, &c., R. Co., 178 S. W. 79, **2893**
v. Grant, 23 N. J. L. 362, 1387
v. Lehigh Valley R. Co., 215 Pa. 618, 1901, 1942, 2813
v. Quincy, &c., R. Co., 128 Mo. App. 677, 1945
v. Sheehan, 117 Fed. 819, 2849
v. Steamship Golden Gate, 1 McAl. (U. S.) 104, 2399
v. Vicksburg, &c., R. Co., 46 La. 1543, 1444, 1671
Machen v. Western Union Tel. Co., 63 S. Car. 363, 2808
McHenry, Ex parte, 9 Abb. (N. Y.) N. Cas. 256, 581
McHenry v. Alford, 168 U. S. 651, 923
v. New York, &c., R. Co., 25 Fed. 65, 611
v. New York, &c., R. Co., 25 Fed. 114, 670
v. Philadelphia, &c., R. Co., 4 Harr. (Del.) 448, 2204, 2230
v. Schenk, 88 Ill. 357, 607
McHenry Coal Co. v. Taylor, 165 Ky. 144, 2807, 2840
McHenry, &c., Co. v. Sneddon, 98 Ky. 684, 2717
McHugh v. Chicago, &c., R. Co., 41 Wis. 75, 1745
v. Jones, &c., Steel Co., 219 Pa. 644, 1928
v. Manhattan R. Co., 88 App. Div. (N. Y.) 554, 1880
v. Manhattan R. Co., 179 N. Y. 378, 1946
v. Schlosser, 159 Pa. 480, 2852
McIlhenny, &c., Co. v. Binz, 80 Tex. 1, 306, 575, 587, 606, 634
McIlrath v. Snure, 22 Minn. 391, 652
McIlvain v. Hestonville, &c., R. Co., 5 Phila. (Pa.) 13, 450, 1415
McIntire v. Western N. Car. R. Co., 67 N. Car. 278, 827, 1281, 1294, 1371
McIntosh v. Augusta, &c., R. Co., 87 S. Car. 181, 2507
v. Great Western, &c., R. Co., 2 De G. & S. 758, 1402
v. Missouri Pac. R. Co., 58 Mo. App. 281, 1844, 1858
v. Oregon, &c., R. Co., 17 Idaho 100, 2260
v. Pittsburgh, 112 Fed. 705, 1304
McIntosh v. St. Louis, &c., R. Co., 182 Mo. App. 288, 1979, 2698
v. Standard Oil Co., 89 Kans. 289, 1668
McIntyre v. Boston, &c., R. Co., 163 Mass. 189, 1831
v. Easton, &c., R. Co., 26 N. J. Eq. 425, 1274, 1308, 1311, 1367
v. Marine, 93 Ind. 193, 1305
v. Railroad, 37 N. Y. 287, 2478
v. Roeschlaub, 37 Fed. 556, 971
McIntyre Poor School v. Zanesville Canal, &c., Co., 9 Ohio 203, 188
Mack, Appeal of (Pa.), 7 Atl. 481, 134
Mack v. Chicago, &c., R. Co., 123 Mo. App. 531, 1916
v. DeBardeleben, &c., Co., 90 Ala. 396, 184, 189, 190
v. Jones, 31 Fed. 189, 638
v. Porter, 72 Fed. 236, 2699
v. South Bound R. Co., 52 S. Car. 323, 2826, 2860
McKaig v. Northern, &c., R. Co., 42 Fed. 288, 1909
McKain v. Mullen, 65 W. Va. 558, 1361
Mackall v. Chesapeake, &c., Co., 94 U. S. 308, 466
Mackay v. Central R. Co., 14 Blatch. (U. S.) 65, 2053
v. Central R. Co., 4 Fed. 617, 2053
v. New York, &c., R. Co., 82 Conn. 73, 32, 35, 37, 390
v. New York, &c., R. Co., 35 N. Y. 75, 1649
McKay v. Beard, 20 S. Car. 156, 23
v. Elwood, 12 Wash. 579, 168
v. Jordan, 172 Ind. 84, 1372
v. Lasher, 121 N. Y. 477, 2711
v. Louisville, &c., R. Co., 133 Tenn. 590, 2388, 2435
v. New York Cent. R. Co., 50 Hun (N. Y.) 563, 2181, 2253
v. Ohio River R. Co., 34 W. Va. 65, 2417
McKean v. Burlington, &c., R. Co., 55 Iowa 192, 2816
v. McIvor, L. R. 6 Exch. 36, 2296, 2311
McKee v. Chicago, &c., R. Co., 83 Iowa 616, 1823, 1824, 1825, 1858
v. Gracelon, 60 Maine 165, 2148
v. Great Northern R. Co., 42 Ir. L. T. 32, 2031
v. Home, &c., Co., 122 Iowa 731, 187
v. Lamon, 159 U. S. 317, 322, 1120
v. Owen, 15 Mich. 115, 2517
v. St. Louis, 17 Mo. 184, 1312, 1343
v. Tourtellotte, 167 Mass. 69, 1881
v. Vernon County, 3 Dill. (U. S.) 210, 550, 1103, 1106
McKeen v. Delaware Canal Co., 49 Pa. St. 424, 1233
McKeesport v. McKeesport R. Co., 158 Pa. 447, 1442

[*References are to Sections—Vol. I*, §§ 1-706; *Vol. II*, §§ 710 1377, *Vol. III* §§ 1380-1815; *Vol. IV*, §§ 1820-2375; *Vol. V*, §§ 2380-2902]

McKeesport v. Pittsburg, &c., R. Co., 213 Pa. St. 542, 1484, 1486
McKeever v. Market St., &c., R. Co., 59 Cal. 294, 1653
McKeigue v. Chicago, &c., R. Co., 130 Wis. 543, 2065
McKell v. Chesapeake, &c., R. Co., 186 Fed. 39, 441
McKelvey v. Crockett, 18 Nev. 238, 207, 724
McKelway v. Seymour, 29 N. J. L. 321, 1163
McKenna v. Brooklyn Heights R. Co., 41 App. Div. (N. Y.) 255, 2842, 2863
v. Metropolitan, &c., R. Co., 112 Mass. 55, 1526
v. Missouri, &c., R. Co., 54 Mo. App. 161, 1913
McKennare v. Omaha, &c., St. R. Co., 95 Nebr. 643, 1532
McKennie v. Charlotsville, &c., R. Co., 110 Va. 70, 1488
McKennon v. St. Louis, &c., R. Co., 69 Ark. 104, 1351, 1358
McKenzie v. Bismarck Water Co., 6 N. Dak. 361, 609
v. Imperial Irr. Co. (Tex. Civ. App.), 166 S. W. 495, 1344
v. McLeod, 10 Bing. 385, 251
v. Michigan Cent. R. Co., 137 Mich. 112, 2347
v. New York, &c., R. Co., 211 Mass. 586, 1825
v. North Coast, &c., Co., 55 Wash. 495, 1836
v. Union R. Co., 178 N. Y. 638, 1547
v. Wooley, 39 La. Ann. 944, 997, 1012, 1023, 1036
McKeoin v. Northern Pac. R. Co., 45 Fed. 464, 1355, 2698
McKeon v. Chicago, &c., R. Co., 94 Wis. 477, 2492, 2860
v. Citizens', &c., Co., 42 Mo. 79, 251, 2489, 2843
v. Connecticut Co., 83 Conn. 53, 1517
v. New York, &c., R. Co., 75 Conn. 343, 780, 1275, 1386, 1397, 1425, 1435
v. See, 4 Rob. (N. Y.) 449, 2298
Mackereth v. Glasgow, &c., R. Co., L. R. 8 Exch. 149, 717
McKerley v. Red River, &c., R. Co. (Tex.), 85 S. W. 499, 1648
McKernan v. Detroit Citizens' St. R. Co., 138 Mich. 519, 1530, 2826
v. Manhattan R. Co., 54 N. Y. Super Ct. 354, 227, 229, 1805, 2489
v. Neff, 43 Ind. 503, 582
Mackey v. Baltimore, &c., R. Co., 8 Mack. (D. C.) 282, 2399
v. Central, &c., R. Co., 54 Iowa 540, 1708
v. New York, &c., R. Co., 35 N. Y. 75, 1656
v. Northern, &c., Co., 210 Ill. 115, 2696
v. Philadelphia, &c., Trac. Co., 227 Pa. 482, 1529
v. Vicksburg, 64 Miss. 777, 1800
McKibben v. Great Northern R. Co., 78 Minn. 232, 2508, 2509, 2512
v. Wisconsin Cent. R. Co., 100 Minn. 270, 2514, 2519
Mackie v. Central, &c., R. Co., 54 Iowa 540, 1674, 1713, 1716, 1735
McKigue v. Janesville, 68 Wis. 50, 2067
McKillop v. Duluth St. R. Co., 53 Minn. 532, 1527
McKim v. Hibbard, 142 Mass. 422, 109
v. Odom, 3 Bland Ch. (Md.) 407, 85
McKimble v. Boston, &c., R. Co., 139 Mass. 542, 2390, 2411, 2473
Mackin v. Alaska, &c., Co., 100 Mich. 276, 1844
v. Boston, &c., R. Co., 135 Mass. 201, 1833, 1838, 1908
McKinlay v. Morrish, 21 How. (U. S.) 343, 2230
McKinley v. Chicago, &c., R. Co., 44 Iowa 314, 2489, 2851, 2858
v. Chicago, &c., R. Co., 47 Iowa 76, 1708, 1713
v. Chicago, &c., R. Co., 40 Mo. App. 449, 1409
v. Louisville, &c., R. Co., 137 Ky. 845, 2487
McKinney v. Baker, 100 Iowa 362, 1436
v. Chicago, &c., R. Co., 87 Wis. 282, 1659, 1661
v. Frankfort, &c., R. Co., 140 Ind. 95, 1065
v. Iowa C. R. Co., 6 Iowa Ry. Com. 557, 853
v. Jewett, 90 N. Y. 267, 2145, 2201, 2298
v. Kansas Nat. Gas Co., 206 Fed. 772, 635
v. Monongahela, &c., Co., 14 Pa. St. 65, 1294
v. Nashville, 102 Tenn. 131, 1261
v. Neil, 1 McLean (U. S.) 540, 2396, 2397, 2476
v. New York, &c., Ry. Co., 179 N. Y. S. 535, 2396
McKinnon v. St. Louis, &c., Ry. Co., 69 Ark. 104, 1196
McKinstrey v. Chicago, &c., R. Co., 153 Mo. App. 546, 2271
Mackintosh v. Flint, &c., R. Co., 32 Fed. 350, 97
v. Flint, &c., R. Co., 34 Fed. 582, 110, 292, 613
McKissick v. Pickle, 16 Pa. St. 140, 1164
McKissock v. St. Louis, &c., R. Co., 73 Mo. 456, 1730
McKittrick v. Arkansas Central R. Co., 152 U. S. 473, 545, 546, 678, 995, 996
v. Greenville Trac. Co., 88 S. Car. 91, 2498
McKivergan v. Alexander, &c., Co., 124 Wis. 60, 1
Macklin v. New Jersey Steamboat Co., 7 Abb. Prac. N. S. (N. Y.) 229, 2256, 2517, 2525
McKnight v. Chicago, &c., R. Co., 44 Minn. 141, 1935
v. Iowa, &c., R. Co., 43 Iowa 406, 1

[*References are to Sections—Vol. I,* §§ 1-706; *Vol. II,* §§ 710-1377; *Vol. III,* §§ 1380-1815; *Vol. IV,* §§ 1820-2375; *Vol. V,* §§ 2380 2902.]

McKnight v. Oregon, &c., R. Co., 33 Mont. 40, 1731
McKone v. Michigan, &c., R. Co., 51 Mich. 601, 1787, 1794, 2388, 2404, 2471, 2493
McKonkey v. Chicago, &c., R. Co., 40 Iowa 205, 1720
Mackoy v. Missouri Pac. R. Co., 18 Fed. 236, 2397
v. Missouri, &c., R. Co., 5 McC. (U. S.) 538, 2397
McKune v. California, &c., R. Co., 66 Cal. 302, 1902
McCusick v. Seymour, &c., Co., 48 Minn. 172, 85, 356, 361
McLagan v. Chicago, &c., R. Co., 116 Iowa 183, 2365
McLain v. Chicago, &c., R. Co., 140 Minn. 35, 2835, 2868
v. St. Louis, &c., R. Co., 100 Mo. App. 374, 1530, 2858, 2863
McLane v. Pittsburg Rys. Co., 230 Pa. St. 29, 2852
v. Placerville, &c., R. Co., 66 Cal. 606, 292, 567, 584, 585, 597, 598, 628, 663, 664
McLaren v. Alabama, &c., R. Co., 100 Ala. 506, 2471, 2472
v. Boston El. R. Co., 197 Mass. 490, 1545
v. Detroit, &c., R. Co., 23 Wis. 138, 2160
v. Indianapolis, &c., R. Co., 83 Ind. 319, 1647
v. Stainton, L. R. 11 Eq. 382, 353
v. Williston, 48 Minn. 299, 1859
McLarin v. Atlantic, &c., R. Co., 85 Ga. 504, 2387, 2810
McLaughlin v. Baltimore, &c., R. Co., 75 W. Va. 287, 1749, 1752
v. Charlotte, &c., R. Co., 5 Rich. (S. Car.) 583, 1185, 1350, 1437
v. Detroit, &c., R. Co., 8 Mich. 99, 92, 96, 121, 265, 311, 362
v. Electric L. Co., 100 Ky. 173, 1538
v. Interurban St. R. Co., 101 App. Div. (N. Y.) 134, 1918
v. Marston, 78 Wis. 670, 2127
v. Martin, 12 Colo. App. 268, 2703
v. Municipality, 5 La. Ann. 504, 1323, 1324
McLavish v. Great Northern R. Co., 8 N. Dak. 333, 1766
McLean's Case, 223 Mass. 342, 2034, 2035
McLean v. Atlantic, &c., R. Co., 81 S. Car. 100, 2476, 2477
v. Blue Point, &c., Co., 51 Cal. 255, 1910
v. District Court, 24 Idaho 441, 1365
v. Fleming, L. R. 2 H. L. Sc. 128, 2139, 2140
v. Pere Marquette R. Co., 137 Mich. 482, 1834, 1895
v. Pittsburgh, &c., Co., 159 Pa. St. 112, 358
v. Presley, 56 Ala. 211, 577
McLellan v. County Comrs., 21 Maine 390, 1294
McLellan v. Detroit, &c., Works, 56 Mich. 579, 406
McLemore v. Charleston, &c., R. Co., 111 Tenn. 639, 1171
v. Memphis, &c., R. Co. (Tenn.), 69 S. W. 338, 457
McLendon v. Anson County, 71 N. Car. 38, 1118
v. Atlanta, &c., R. Co., 54 Ga. 293, 1272, 1310, 1311
McLennan v. Hopkins, 2 Kans. App. 260, 18
McLeod v. Burroughs, 9 Ga. 213, 42
v. Chicago, &c., R. Co., 125 Iowa 270, 1891, 1925, 1929
v. Gennis, 31 Nebr. 1, 1403
v. Ginther, 80 Ky. 399, 1902
v. Graven, 73 Fed. 627, 2472, 2495
v. New York, &c., R. Co., 191 Mass. 389, 1825
McLogan v. Chicago, &c., R. Co., 116 Iowa 183, 2166
Macloon v. Boston, &c., R. Co., 9 I. C. C. 642, 2415, 2559
v. Chicago, &c., R. Co., 3 I. C. C. 711, 2368, 2560
v. Smith, 49 Wis. 200, 576
McLoughlin v. Kough, 3 Newfoundl. 205, 2314
McLouth v. Hunt, 154 N. Y. 179, 353
McMahan v. Morrison, 16 Ind. 172, 379, 385, 698, 899
McMahon v. Bangs, 5 Penn. Del. 178, 2856
v. Board, &c., 46 Cal. 214, 1117
v. Chicago City R. Co., 239 Ill. 334, 2489
v. Cincinnati, &c., R. Co., 5 Ind. 413, 1249
v. Davidson, 12 Minn. 357, 2212
v. Dubuque, 107 Iowa 62, 1763
v. Hetchhetchy, &c., R. Co., 2 Cal. App. 400, 1750
v. Illinois Cent. R. Co., 127 Minn. 1, 2870
v. Interborough Rapid Trans. Co., 59 Misc. (N. Y.) 242, 2490
v. Lynn, &c., R. Co., 191 Mass. 295, 1526
v. McHale, 174 Mass. 320, 1929
v. Macy, 51 N. Y. 155, 205, 213
v. New Orleans R., &c., Co., 127 La. 544, 2402
v. New York, &c., R. Co., 20 N. Y. 463, 1401, 1402
v. Northern Cent. R. Co., 39 Md. 438, 1445, 1665, 1801
v. Second Ave. R. Co., 11 Hun. (N. Y.) 347, 1526
v. Second Ave. R. Co., 75 N. Y. 231, 1438, 1442
McManamee v. Missouri Pac. R. Co., 135 Mo. 440, 1648, 2694, 2695, 2707
McManus v. Chicago, &c., R. Co., 138 Iowa 150, 2118
v. Chicago, &c., R. Co., 156 Iowa 359, 2740
v. Crickett, 1 East 106, 251, 1805
v. Duluth, &c., R. Co., 51 Minn. 30, 1038, 1046
v. Lancashire, &c., R. Co., 2 H. & N. 693, 2330

[*References are to Sections—Vol. I,* §§ 1-706; *Vol. II,* §§ 710-1377; *Vol. III,* §§ 1380-1815; *Vol. IV,* §§ 1820-2375; *Vol. V,* §§ 2380-2902.]

McManus v. Lancashire, &c., R. Co., 4 H. & N. 327, 2214, 2330
v. McDonough, 107 Ill. 95, 1294
McMarshall v. Chicago, &c., R. Co., 80 Iowa 757, 2826
McMaster v. Illinois Central R. Co., 65 Miss. 264, 1912, 1939, 2053
v. Pennsylvania R. Co., 69 Pa. St. 374, 2289, 2290, 2297, 2298
v. Reed, 1 Grant Cas. (Pa.) 36, 545
McMicken v. Cincinnati, 4 Ohio St. 394, 1289, 1305
v. United States, 97 U. S. 204, 977
McMillan v. Atlanta, &c., Ry. Co., 172 N. Car. 853, 1668
v. Baker, 20 Kans. 50, 1352
v. Chicago, &c., R. Co., 147 Iowa 596, 2124, 2170
v. Federal, &c., R. Co., 172 Pa. St. 523, 2486
v. Maysville, &c., R. Co., 54 Ky. 218, 131, 140, 142, 441
v. Michigan Southern, &c., R. Co., 16 Mich. 79, 524, 538, 2164, 2212, 2256, 2257, 2258, 2260, 2265, 2276, 2298
v. Saratoga, &c., R. Co., 20 Barb. (N. Y.) 449, 1826
v. Spider Lake, &c., Co., 115 Wis. 332, 2054
McMillen v. Anderson, 95 U. S. 37, 1304
v. Hall, 59 Ind. App. 545, 1873
McMinnville, &c., R. Co. v. Huggins, 3 Baxt. (Tenn.) 177, 528, 650
McMorran v. Grand Trunk R. Co., 2 I. C. C. 604, 2565, 2596
McMullen v. Carnegie, 158 Pa. St. 518, 1838, 1839
v. Northern Pac. R. Co., 57 Fed. 16, 755
v. Ritchie, 64 Fed. 253, 268
v. State, 105 Ind. 334, 1340
McMurray v. Brown, 91 U. S. 257, 1422
v. Moran, 134 U. S. 150, 549, 566
McMurtry v. Louisville, &c., R. Co., 67 Miss. 601, 1880, 2713
v. Montgomery, &c., Co., 86 Ky. 206, 316, 582
v. Tuttle, 13 Nebr. 232, 642
McNab v. United Railways, &c., Co., 94 Md. 719, 1502, 1516
McNaier v. Manhattan R. Co., 51 Hun (N. Y.) 644, 2863
McNally v. Phoenix Ins. Co., 137 N. Y. 389, 2713
McNamara v. Boston, &c., R. Co., 202 Mass. 491, 1839
v. Chicago, &c., R. Co., 126 Mo. App. 152, 1651
v. Estes, 22 Iowa 246, 947
v. Great Northern, &c., R. Co., 61 Minn. 296, 1793, 2391, 2476
v. Harrison, 81 Iowa 486, 1402
v. King, 2 Gilm. (Ill.) 432, 2850
v. Logan, 100 Ala. 187, 1942
v. Minneapolis, &c., R. Co., 95 Mich. 545, 1567
McNamara v. New York, &c., R. Co., 136 N. Y. 650, 1651
v. Slavens, 76 Mo. 329, 2065
McNarra v. Chicago, &c., Ry. Co., 41 Wis. 69, 1757, 1762
McNaughton v. Illinois Cent. R. Co., 136 Iowa 177, 2404
McNeal v. Pittsburgh, &c., R. Co., 131 Pa. St. 184, 1664
McNealey v. Chicago, &c., R. Co., 119 Mo. App. 200, 2271, 2734
McNee v. Coburn, &c., Co., 170 Mass. 283, 1842
McNeeley v. Lake Shore, &c., Ry. Co., 64 Ind. App. 363, 2147
McNeeley v. Woodruff, 13 N. J. L. 352, 110, 183, 189
McNeer v. Chesapeake, &c., R. Co., 76 W. Va. 803, 2118, 2219, 2222, 2225
McNees v. Missouri Pac. R. Co., 22 Mo. App. 224, 2367
McNeil v. Cape Girardeau, 153 Mo. App. 424, 2855
v. Chicago R. Co., 61 Ill. 150, 1478
v. Hill, 1 Woolw. (U. S.) 96, 345
v. New York, &c., R. Co., 71 Hun (N. Y.) 24, 1849, 1858
v. Tenth National Bank, 46 N. Y. 325, 92, 93, 108, 112
v. Wabash Ry. Co. (Mo. App.), 231 S. W. 649, 2726
McNeill v. Durham, &c., R. Co., 135 N. Car. 682, 2216, 2252, 2388, 2431, 2433, 2435, 2436, 2440
v. Southern Ry. Co., 202 U. S. 543, 812
McNiel, Ex parte, 13 Wall. (U. S.) 236, **771**
McNulta v. Corn Belt Bank, 164 Ill. 427, 102, 424
v. Ensch, 31 Ill. App. 100, 2472
v. Lochridge, 141 U. S. 327, 656, 659
v. Lockridge, 137 Ill. 270, 656, 659, 660, 665, 1932
v. Lockridge, 32 Ill. App. 86, 2827
McNulty v. Pennsylvania R. Co., 182 Pa. St. 479, 1870, 2431
Macomb v. Barcelona, &c., Assn., 134 N. Y. 598, 122
Macomber v. Nichols, 34 Mich. 212, 1440
Macon v. East Tennessee, &c., R. Co., 82 Ga. 501, 1163
v. Franklin, 12 Ga. 239, 1243
v. Harris, 75 Ga. 761, 1457
v. Macon, &c., R. Co., 7 Ga. 221, 49
v. Paducah St. R. Co., 110 Ky. 680, 2855
v. Patty, 57 Miss. 378, 945, 956, 1185
v. Wing, 113 Ga. 90, 1435
Macon Consol. St. R. Co. v. Barnes, 113 Ga. 212, 2882, 2894
Macon County v. Huidekoper, 99 U. S. 592, 1088, 1119
v. Shores, 97 U. S. 272, 1029, 1098
Macon Grocery Co. v. Atlantic, &c., R. Co., 215 U. S. 501, 2598

[*References are to Sections—Vol. I,* §§ 1-706; *Vol. II,* §§ 710-1377; *Vol. III,* §§ 1380-1815; *Vol. IV,* §§ 1820-2375; *Vol. V,* §§ 2380-2902.]

Macon R., &c., Co. v. Mason, 123 Ga. 773, 2699, 2857
v. Vining, 123 Ga. 770, 2892
Macon, &c., R. Co. v. Baber, 42 Ga. 300, 1732
v. Davis, 13 Ga. 68, 1186
v. Davis, 18 Ga. 679, 1649
v. Georgia R. Co., 63 Ga. 103, 577, 584, 585
v. Gibson, 85 Ga. 1, 54, 70, 399, 1031
v. Hamilton, 9 Ga. App. 254, 1720
v. Johnson, 38 Ga. 409, 2383
v. McConnell, 27 Ga. 481, 1762
v. Macon, 112 Ga. 782, 1431, 1432
v. Mayes, 49 Ga. 355, 529, 535, 1408, 2380
v. Meador, 65 Ga. 705, 2321
v. Moore, 99 Ga. 229, 2856, 2881
v. Moore, 125 Ga. 810, 2794
v. Riggs, 87 Ga. 158, 1219
v. Shailer, 141 Fed. 585, 190
v. Stewart, 125 Ga. 88, 2871
v. Vason, 57 Ga. 314, 156, 158, 162, 163, 164, 165, 173, 397
v. Walton, 127 Ga. 294, 2732
v. Winn, 26 Ga. 259, 2850
Macon, &c., St. R. Co. v. Barnes, 113 Ga. 212, 2851
v. Holmes, 103 Ga. 655, 1529
Macon, &c., Co. v. Parker, 9 Ga. 377, 596, 958
v. Vaughn, 48 Ga. 464, 1696
McPadden v. New York, &c., R. Co., 44 N. Y. 478, 2395, 2399, 2482
McPeak v. Missouri Pac. R. Co., 128 Mo. 617, 2472
v. New York, &c., R. Co., 85 Hun (N. Y.) 107, 1666
McPeck v. Central Vt. R. Co., 79 Fed. 590, 1849, 1857, 1863
McPhee v. Scully, 163 Mass. 216, 1852, 1946
McPhee, &c., R. Co. v. Union Pac. R. Co., 158 Fed. 5, 77, 1426
McPheeters v. Hannibal, &c., R. Co., 45 Mo. 22, 1708
McPherson v. Foster, 43 Iowa 48, 1023, 1032, 1086, 1103
v. Great Northern R. Co., 140 Wis. 473, 1855, 1868
v. Holdridge, 24 Ill. 38, 1327
v. Nichols, 48 Kans. 430, 2709
v. Pacific Bridge Co., 20 Ore. 486, 2693
v. San Joaquin Co., 124 Cal. xvii, 1406
v. Swift, 27 S. Dak. 296, 761
McPike v. Pen, 51 Mo. 63, 1063
McQuaid v. Portland, &c., Ry. Co., 18 Ore. 237, 1435, 1437, 1439, 1441, 1453
McQuade v. St. Louis, &c., R. Co., 200 Mo. 150, 1521, 2798
McQueen v. Central, &c., R. Co., 30 Kans. 689, 1854, 1870, 2499
McQuerry v. Metropolitan St. R. Co., 117 Mo. App. 225, 2486, 2487, 2489
McQuesten v. Sanford, 40 Maine 117, 2525
McQuigan v. Delaware, &c., R. Co., 122 N. Y. 618, 1867
v. Delaware, &c., R. Co., 129 N. Y. 50, 2710
McQuilken v. Central Pac. R. Co., 64 Cal. 463, 2493
McQuillen v. Hatton, 42 Ohio St. 202, 1188, 1191, 1196
McRae v. Canada, &c., Ry. Co., Mont. L. R. 4 S. C. 186, 2097
v. Wilmington, &c., R. Co., 88 N. Car. 526, 2383, 2415, 2422, 2426
McRea v. Russell, 12 Ired. (N. C.) 224, 124
McReynolds v. Burlington, &c., R. Co., 106 Ill. 152, 1258, 1328, 1333, 1336
McRoberts v. National Zinc Co., 93 Kans. 364, 2037
v. Southern Minn. R. Co., 18 Minn. 108, 1140
Macrow v. Great Western R. Co., L. R. 6 Q. B. 612, 2505, 2506, 2508
McShane v. Toronto, &c., R. Co., 31 Ont. 185, 1799
McSpedon v. New York, 7 Bosw. (N. Y. Super. Ct.) 601, 424
McSwain v. Adams Grain, &c., Co., 93 S. Car. 103, 717
McSweeney v. Commonwealth, 185 Mass. 371, 1235
v. Erie R. Co., 93 App. Div. (N. Y.) 496, 1584
McTighe v. Macon Const. Co., 94 Ga. 306, 562, 577, 587
McTwiggan v. Hunter, 18 R. I. 776, 904
McTyer v. Steele, 26 Ala. 487, 2135
McVeagh v. Atchison, &c., R. Co., 3 N. Mex. 205, 2205, 2212, 2317, 2322, 2323
McVeety v. St. Paul, &c., R. Co., 45 Minn. 268, 2437, 2476
McVey v. Heavenridge, 30 Ind. 100, 1368
v. Illinois Cent. R. Co., 73 Miss. 487, 2048, 2050
McVicker v. American, &c., Co., 40 Fed. 861, 615
McWhorter v. Pensacola, 24 Fla. 417, 732, 795, 825, 830
v. People, 65 Ill. 290, 1036
McWilliams v. Detroit Mills Co., 31 Mich. 274, 1808
v. Lake Shore, &c., R. Co., 146 Mich. 216, 2407
v. Morgan, 61 Ill. 89, 1172
Macy v. Indianapolis, 17 Ind. 267, 1747
v. St. Paul, &c., R. Co., 35 Minn. 200, 1908
Mad River, &c., R. Co. v. Barber, 5 Ohio St. 541, 344, 1845, 1848, 1854, 2800
v. Fulton, 20 Ohio 318, 2506, 2525
Madan v. Sherard, 73 N. Y. 329, 2257, 2526
Madden v. Chesapeake, &c., R. Co., 28 W. Va. 610, 1897, 1909, 1911, 1912, 2829
v. Missouri Pac. R. Co., 50 Mo. App. 666, 2481
v. Missouri Pac. R. Co., 167 Mo. App. 143, 1937
v. M. J. Whittall Carpet Co., 222 Mass. 487, 2022

[*References are to Sections—Vol. I,* §§ 1-706; *Vol. II,* §§ 710-1377; *Vol. III,* §§ 1380-1815; *Vol. IV,* §§ 1820-2375; *Vol. V,* §§ 2380-2902.]

Madden v. Port Royal, &c., R. Co., 35 S. Car. 381, 2474
v. Union Pac. R. Co., 89 Kans. 282, 724
Maddox v. Graham, 2 Metc. (Ky.) 56, 1075, 1118
Madera Irr. Dist., In re, 92 Cal. 296, 1010, 1189
Madera R. Co. v. Raymond Granite Co., 3 Cal. 668, 1191, 1194, 1196, 1204, 1206, 1322, 1329
Madison v. Alton, &c., Tract. Co., 235 Ill. 346, 1458, 1465
v. Gallagher, 159 Ill. 105, 1191
v. Missouri, &c., R. Co., 60 Mo. App. 599, 1632, 1637
v. Smith, 83 Ind. 502, 1014, 1074
v. Southern Wis. R. Co., 156 Wis. 352, 1465
Madison v. Paxton, 57 Miss. 701, 1064
v. People, 58 Ill. 456, 1028, 1034
Madison County v. Priestly, 42 Fed. 817, 1093
Madison County R. Co. v. Gabagon, 161 N. Car. 190, 1374
Madison, &c., R. Co. v. Herod, 10 Ind. 2, 1734
v. Norwich, &c., Society, 24 Ind. 457, 250, 339, 405, 406, 546
v. Stevens, 6 Ind. 379, 145
v. Taffe, 37 Ind. 361, 2709
v. Whiteneck, 8 Ind. 217, 773, 785, 1698
v. Whitesel, 11 Ind. 55, 2703
Madison, &c., Co. v. Stevens, 10 Ind. 1, 133
v. Watertown, &c., Co., 5 Wis. 173, 396
Madisonville Traction Co. v. St. Bernard Min. Co., 196 U. S. 239, 746, 749, 755, 759, 1187, 1241, 1292
Madisonville, &c., R. Co. v. Owen, 147 Ky. 1, 1407
Madry v. Cox, 73 Tex. 538, 1012
Maecker v. Milwaukee, 151 Wis. 324, 1431
Maehren v. Great Northern R. Co., 98 Minn. 375, 1884
Magee v. Brooklyn, 144 N. Y. 265, 1274, 1279
v. Carpenter, 4 Ala. 469, 567
v. Chicago, &c., R. Co., 83 Iowa 249, 1880
v. Chicago, &c., R. Co., 89 Iowa 752, 1887
v. Cowperthwaite, 10 Ala. 966, 668
v. North Pacific R. Co., 78 Cal. 430, 1707, 1826
v. O'Neill, 19 S. Car. 170, 438
v. Oregon, &c., Co., 46 Fed. 734, 2487
Mager v. Grima, 8 How. (U. S.) 490, 1430
Maggett v. Roberts, 108 N. Car. 174, 845
Maggie Hammond, The, 9 Wall. (U. S.) 435, 2202
Maggioli v. St. Louis Transit Co., 108 Mo. App. 416, 2891
Maghee v. Camden, &c., R. Co., 45 N. Y. 514, 2137, 2169, 2185, 2228, 2275
Magill v. Kauffman, 4 Serg. & Rawle (Pa.) 317, 195
Maginnis v. Knickerbocker Ice Co., 112 Wis. 385, 1185
v. Missouri Pac. Ry. Co., 182 Mo. App. 694, 1663
Magniac v. Thomson, 15 How. (U. S.) 281, 1084
Magnin v. Dinsmore, 56 N. Y. 168, 2201, 2204
v. Dinsmore, 62 N. Y. 35, 2141, 2240, 2256, 2268, 2759
v. Dinsmore, 70 N. Y. 410, 2239
Magoffin v. Missouri, &c., R. Co., 102 Mo. 540, 2388
Magoon v. Boston, &c., R. Co., 67 Vt. 177, 1665
Magoun v. Illinois, &c., Bank, 170 U. S. 283, 931
Magrane v. St. Louis & Suburban R. Co., 183 Mo. 119, 1548, 2478, 2893
v. St. Louis, &c., R. Co., 124 Iowa 556, 1552
Magruder v. Gage, 33 Md. 344, 2127
Maguire v. Fitchburg Railroad Co., 146 Mass. 379, 1951
v. Middlesex, &c., R. Co., 115 Mass. 239, 2477
v. St. Louis Trans. Co., 103 Mo. App. 459, 2858, 2891
v. Sheehan, 117 Fed. 819, 2849
Mahady v. Bushwick, &c., R. Co., 91 N. Y. 148, 1453
Mahan v. Union Depot, &c., Co., 34 Minn. 29, 1529
v. Wood, 44 Cal. 462, 56
Mahany v. Kephart, 15 W. Va. 609, 721
Maharajah, The, 40 Fed. 784, 1832
Mahaska County R. Co. v. Des Moines Val. R. Co., 28 Iowa 437, 79, 1139
Maher v. Atlantic, &c., R. Co., 64 Mo. 267, 1720
v. Boston, &c., R. Co., 158 Mass. 36, 1951
v. Metropolitan St. R. Co., 102 App. Div. (N. Y.) 517, 2697
v. Philadelphia Trac. Co., 181 Pa. St. 391, 2068
Mahnke v. New Orleans, &c., Co., 104 La. Ann. 411, 1545
Mahon v. Blake, 125 Mass. 477, 2240, 2287, 2311
v. New York Central, &c., R. Co., 24 N. Y. 658, 1234, 1351, 1380
v. Olive Branch, 18 La. Ann. 107, 2738
Mahone v. Manchester, &c., R. Co., 111 Mass. 72, 32
Mahoney v. Atlantic, &c., R. Co., 63 Maine 68, 531, 534, 2380
v. Boston Elev. R. Co., 221 Mass. 116, 2852
v. Dankwart, 108 Iowa 321, 2860
v. Detroit City R. Co., 93 Mich. 612, 2383, 2417
v. Spring Valley Water Works, 52 Cal. 159, 1202
Mahoney Mining Co. v. Anglo-Californian Bank, 104 U. S. 192, 276, 285, 557
Mahoning Val. R. Co. v. Van Alstine, 77 Ohio St. 395, 2065

[*References are to Sections—Vol. I,* §§ 1-706; *Vol. II,* §§ 710-1377; *Vol. III,* §§ 1380-1815; *Vol. IV,* §§ 1820-2375; *Vol. V,* §§ 2380-2902.]

Maignan v. New Orleans, &c., R. Co., 24 La. Ann. 333, 2212, 2299
Maimone v. Dry Dock, &c., R. Co., 58 App. Div. (N. Y.) 383, 2842
Main v. Mills, 6 Biss. (U. S.) 98, 356, 361
Main Colliery Co. v. Davis (1900), A. C. 358, 2033
v. Davies, 83 L. T. (N. S.) 83, 2033
Maine v. Chicago, &c., R. Co., 109 Iowa 260, 2075, 2079, 2086
v. Grand Trunk, &c., R. Co., 142 U. S. 217, 915, 916, 919, 2550
Maine Central R. Co. v. Maine, 96 U. S. 499, 390, 928
Maiorana v. Baltimore, &c., R. Co., 216 Pa. 402, 2054
Mairs v. Baltimore, &c., R. Co., 175 N. Y. 409, 2303
Maisels v. Dry Dock, &c., R. Co., 16 App. Div. (N. Y.) 391, 2892
Maish v. Bird, 59 Iowa 307, 639
Maison St. Joseph du Sault au Recollet v. Montreal Park, &c., R. Co., Rap. Jud. Que. 19 C. S. 484, 1164
Maitrejean v. New Orleans, &c., R. Co., 120 La. Ann. 1056, 1821
Majestic, The, 56 Fed. 244, 2526
Majestic, The, 60 Fed. 624, 2510, 2526
Majestic, The, 166 U. S. 375, 2202, 2508, 2526
Majestic Coal, &c., Co. v. Illinois Cent. R. Co., 162 Fed. 810, 2558
Major v. Oregon, &c., R. Co., 21 Utah 141, 2882
Malakia v. Rhode Island Co., 36 R. I. 149, 2481
Malcolm v. Allen, 49 N. Y. 448, 575
v. Fuller, 152 Mass. 160, 1897, 1938, 1946, 2830
v. O'Callaghan, 3 Neyle & C. 52, 668
v. Richmond, &c., R. Co., 106 N. Car. 63, 2402, 2475, 2477
Malecek v. Tower Grove R. Co., 57 Mo. 17, 254, 2489
Mali v. Lord, 39 N. Y. 381, 1806
Malin v. McCutcheon, 33 Tex. Civ. App. 387, 2840
Mallard v. Ninth Avenue R. Co., 7 N. Y. S. 66, 1541
Mallett v. Simpson, 94 N. Car. 37, 433, 454, 476
v. Uncle Sam, &c., Co., 1 Nev. 188, 287
Mallory v. La Crosse, &c., Co., 80 Wis. 170, 1414
v. Mallory-Wheeler Co., 61 Conn. 135, 16
v. Tioga, &c., R. Co., 39 Barb. (N. Y.) 488, 2098, 2101, 2103
v. West Shore, &c., R. Co., 35 N. Y. Super. Ct. 174, 576, 577
Malloy v. Benway, 34 Wash. 315, 2692, 2695
v. Chicago, &c., R. Co., 109 Wis. 29, 2271, 2734
Malloy v. Northern Pac. Ry. Co., 157 Fed. 1019, 1967
Malney v. Bush, 102 Kans. 293, 2025
Malone v. Boston R. Co., 78 Mass. 388, 2256, 2526
v. Burlington, &c., R. Co., 61 Iowa 326, 1936, 1948
v. Burlington, &c., R. Co., 65 Iowa 417, 1936, 1948
v. Hathaway, 64 N. Y. 5, 1901, 1910
v. Philadelphia, &c., R. Co., 157 Pa. St. 430, 1401
v. Richmond, &c., R. Co., 35 Fed. 625, 752
v. St. Louis, &c., Ry. Co., 202 Mo. App. 489, 2500
v. Sierra R. Co., 91 Pac. 522, 2840
v. Toledo, 28 Ohio St. 643, 1222
v. Toledo, 34 Ohio St. 541, 1222
Maloney v. Florence, &c., R. Co., 39 Colo. 384, 1916
v. Malcolm, 31 Mo. 45, 1405
Malott v. Collinsville, &c., R. Co., 108 Fed. 313, 1297, 1506, 1601, 1615, 1617
v. Hawkins, 159 Ind. 127, 1646, 2713
v. Hood, 201 Ill. 202, 1995
v. Johnson, 37 Ind. App. 678, 924, 2314
v. Sample, 164 Ind. 645, 2692, 2708
v. Shimer, 153 Ind. 35, 620, 656, 2048
v. Union Pac. R. Co., 99 Kans. 115, 1797
v. Weston, 51 Ind. App. 572, 2499
v. Woods, 109 Ill. App. 512, 2863
Maloy v. Port Royal, &c., R. Co., 97 Ga. 295, 1943
v. St. Louis, &c., Ry. Co., 178 S. W. 224, 2898, 2899
v. Wabash, &c., R. Co., 84 Mo. 270, 1668
Maltby v. Chicago, &c., R. Co., 52 Mich. 108, 1565, 1573, 1579
v. Northwestern, &c., R. Co., 16 Md. 422, 120
Malton v. Nesbit, 1 Car. & P. 70, 1768
Mammerburg v. Metropolitan St. R. Co., 62 Mo. App. 563, 2816
Mammoth Copperpolis, &c., In re, 50 L. J. Ch. 11, 364
Manahan v. Steinway, &c., R. Co., 125 N. Y. 760, 1800
Manchester v. Milne, Abb. Adm. 115, 2140
Manchester Locomotive Works v. Truesdale, 44 Minn. 115, 606
Manchester St. Ry. Co. v. Barrett, 265 Fed. 557, 2835
v. Williams, 71 N. H. 312, 121
Manchester, &c., R. Co., In re, L. R. 14 Ch. 645, 621, 627, 631, 644, 649
Manchester, &c., R. Co. v. Brown, L. R. 8 App. Cas. 703, 2250, 2260
v. Concord, &c., R. Co., 66 N. H. 100, 53, 388, 420, 421, 424, 443, 515, 2556
v. Denaby, &c., Co., L. R. 13 Q. B. Div. 674, 2559

[*References are to Sections—Vol. I,* §§ 1-706; *Vol. II,* §§ 710-1377; *Vol. III,* §§ 1380-1815; *Vol. IV,* §§ 1820-2375; *Vol. V,* §§ 2380-2902.]

Manchester, &c., R. Co. v. Fisk, 33 N. H. 297, 262, 299, 2372, 2729
v. Fullarton, 14 Com. B. (N. S.) 54, 1803
v. Keene, 62 N. H. 81, 1038, 1039, 1054, 1248, 1361
Manchester, &c., Co., In re, L. R. (1893) 2 Ch. Div. 638, 697
Manchester, &c., Co. v. Oregon R., &c., Co., 46 Ore. 162, 2699
Mancuso v. Cataract, &c., Co., 87 Hun (N. Y.) 519, 1910
Mandel v. Swan, &c., Co., 154 Ill. 177, 130, 173
Manderson, In re, 51 Fed. 501, 1241
Mandeville v. Courtwright, 126 Fed. 1007, 215
Manetta v. United Trac. Co., 174 Fed. 207, 1556
Maney v. Chicago, &c., R. Co., 49 Ill. App. 105, 2065
Mangam v. Brooklyn City R. Co., 36 Barb. (N. Y.) 230, 1526
v. Brooklyn R. Co., 38 N. Y. 455, 1445, 1526, 1801
Manganese, &c., Safe Co. v. First State Bank, 25 S. Dak. 119, 2145
Mangold v. St. Louis, &c., R. Co., 116 Mo. App. 606, 1695, 1696, 1705
Mangrum v. Truesdale, 128 Cal. 145, 1404
Manhattan Beach Co. v. Harned, 27 Fed. 484, 104
v. Harned, 23 Blatchf. (U. S.) 494, 104
Manhattan R. Co. v. Comstock, 74 App. Div. (N. Y.) 341, 1369
Manhattan Trust Co. v. Sioux City & N. R. Co., 68 Fed. 72, 566
v. Sioux Cable R. Co., 68 Fed. 82, 7
Manhattan, &c., R. Co. v. Keeler, 32 Kans. 163, 1755
v. Stroub, 68 Hun (N. Y.) 90, 1327
Manhattan, &c., Co. v. Forty-second, &c., R. Co., 139 N. Y. 146, 330
Manheim, &c., Co. v. Arndt, 31 Pa. St. 317, 56
Manigault v. Springs, 199 U. S. 473, 727
Manigold v. Black River Trac. Co., 81 App. Div. (N. Y.) 381, 2833
Manion v. Lake Erie, &c., R. Co., 40 Ind. App. 569, 1445
v. Louisville, &c., R. Co., 90 Ky. 491, 1323, 1326
Manistee Lumber Co. v. Union Nat. Bank, 143 Ill. 490, 18
Manistee Watch Co., In re, 197 Fed. 455, 1102
Manistee, &c., R. Co. v. Fowler, 73 Mich. 217, 1318, 1321
v. Railroad Comrs., 118 Mich. 349, 903
Manitowoc v. Manitowoc, &c., Trac. Co., 145 Wis. 13, 2599
Manley v. Bay State Ry. Co., 220 Mass. 124, 1532, 1541
v. Laconia St. R. Co., 75 N. H. 465, 1844
v. St. Helens, &c., R. Co., 2 Hurl. & N. 840, 1570, 1579
Manlove v. Burger, 38 Ind. 211, 646, 651
Manly v. Wilmington, &c., R. Co., 74 N. Car. 655, 1668
Mann v. Belt R., &c., Co., 128 Ind. 138, 2714
v. Birchard, 40 Vt. 326, 345, 2232, 2276, 2740
v. Burt, 35 Kans. 10, 1405
v. Butler, 2 Barb. Ch. (N. Y.) 362, 73
v. Central Vermont R. Co., 55 Vt. 484, 1673
v. Chicago, &c., R. Co., 86 Mo. 347, 1632
v. Cooke, 20 Conn. 178, 105, 131, 173
v. Corrigan, 28 Kans. 194, 1410
v. Glastonbury Knitting Co., 90 Conn. 116, 2031
v. Glauber, 96 Ga. 795, 2127
v. Oriental, &c., Works, 11 R. I. 152, 1871
v. O'Sullivan, 126 Cal. 61, 2802
v. Pentz, 3 N. Y. 415, 85, 155, 207
v. Pere Marquette R. Co., 135 Mich. 210, 1760
v. Philadelphia, &c., Co., 175 Pa. St. 122, 2477
v. White River, &c., Co., 46 Mich. 38, 2321
Mann Boudoir Car Co. v. Dupre, 54 Fed. 646, 2450, 2453, 2455, 2458, 2492, 2698
Mannheim Ins. Co. v. Erie, &c., Co., 72 Minn. 357, 2598
Manning v. Chicago, &c., R. Co., 105 Mich. 260, 1824, 1858
v. Insurance Co., 100 U. S. 693, 2712
v. Louisville, &c., R. Co., 95 Ala. 392, 229, 232, 2486
v. Manchester Mills, 70 N. H. 582, 2814
v. Mathews, 66 Iowa 675, 1082
v. New Jersey Short Line R. Co., 80 N. J. L. 349, 1282, 1387
v. Norfolk, &c., R. Co., 29 Fed. 838, 549, 551, 586
v. Quicksilver Min. Co., 24 Hun (N. Y.) 360, 98
Mannington v. Hocking Val. R. Co., 183 Fed. 133, 31, 755, 758
Mannsell v. Midland, &c., R. Co., 1 Hem. & M. 130, 429
Manser v. Eastern Counties R. Co., 3 L. T. R. (N. S.) 585, 1836
Mansfield v. Burns, &c., Detective Agency, 102 Kans. 687, 251
v. Fuller, 50 Mo. 338, 1118
v. New York, &c., R. Co., 102 N. Y. 205, 1399
Mansfield, &c., R. Co. v. Brown, 26 Ohio St. 223, 140, 376, 377, 378, 379, 385
v. Clark, 23 Mich. 519, 454, 1197, 1205, 1302, 1318, 1345
v. Drinker, 30 Mich. 124, 372, 376, 377
v. Pettis, 26 Ohio St. 259, 377
v. Stout, 26 Ohio St. 241, 132, 374, 378, 379
v. Swan, 111 U. S. 379, 749, 756
v. Veeder, 17 Ohio 385, 1400, 1401, 1402

[*References are to Sections—Vol. I,* §§ 1-706; *Vol. II,* §§ 710-1377; *Vol. III,* §§ 1380-1815; *Vol. IV,* §§ 1820-2375; *Vol. V,* §§ 2380-2902.]

Manson v. Eddy, 3 Tex. Civ. App. 148, 1826, 1861
v. South Bound R. Co., 64 S. Car. 120, 1352
v. State, 24 Ohio St. 590, 874
Mantel v. Chicago, &c., R. Co., 33 Minn. 62, 1663
Manteufel v. Wetzel, 133 Wis. 619, 1391, 1395
Manufactures' Light, &c., Co. v. Ott, 215 Fed. 940, 820
Manufacturers' Ry. Co. v. United States, 246 U. S. 457, 2552, 2615
Manufacturers' Sav. Bank v. Big Muddy Iron Co., 97 Mo. 38, 317
Manufacturers', &c., Loan Co. v. Odd Fellows' Hall Assn., 48 Pa. St. 446, 270
Manufacturers, &c., Co. v. Cleary, 121 Ky. 403, 190
Manufacturing Co. v. Morrissey, 40 Ohio St. 148, 1857
Manville v. Cleveland, &c., R. Co., 11 Ohio St. 417, 1865, 2388, 2499
v. Edgar, 8 Mo. App. 324, 214
v. Karst, 16 Fed. 173, 211
Manwell v. Burlington, &c., R. Co., 80 Iowa 662, 1704, 1725, 1734, 1735
Manz v. St. Louis, &c., R. Co., 2 West R. 472, 1735
Manzoni v. Douglas, L. R. Q. B. 145, 1658
Maples v. New York, &c., R. Co., 38 Conn. 557, 2417
Marable v. Southern R. Co., 142 N. Car. 557, 2395, 2476
Marande v. Texas, &c., R. Co., 102 Fed. 246, 2287
v. Texas, &c., R. Co., 184 U. S. 173, 1767, 2266, 2287
Marble Co. v. Harvey, 92 Tenn. 115, 426
v. Ripley, 10 Wall. (U. S.) 339, 1156
Marbury v. Ehlen, 72 Md. 206, 109
v. Kentucky Union Land Co., 62 Fed. 335, 546, 706
March v. Eastern R. Co., 40 N. H. 548, 36, 363, 427, 579, 732
v. Eastern R. Co., 43 N. H. 515, 270, 350, 351, 358, 367
v. Portsmouth, &c., R. Co., 19 N. H. 372, 1261, 1262, 1282, 1330
v. Walker, 48 Tex. 372, 2065
Marchal v. Indianapolis St. R. Co., 28 Ind. App. 133, 1446
Marchand v. Maple Grove, 48 Minn. 281, 1175
Marchant v. Pennsylvania R. Co., 153 U. S. 380, 1236
Marckwald v. Oceanic, &c., Co., 11 Hun (N. Y.) 462, 2239
Marcott v. Marquette, &c., R. Co., 47 Mich. 1, 1654
v. Marquette, &c., R. Co., 49 Mich. 99, 1705
v. Minneapolis, &c., R., 147 Wis. 216, 2492
Marcum v. Smith, 26 Mo. App. 460, 2713
Marcus v. Chicago, &c., R. Co., 167 Ill. App. 638, 2171
Marcy v. Clark, 17 Mass. 330, 107
v. Oswego, 92 U. S. 637, 1091, 1098, 1101, 1103
Marden v. Boston, &c., R. Co., 159 Mass. 393, 1668, 1800
v. Portsmouth, &c., R., 100 Maine 41, 1516, 1662
Mardis v. Hines, 258 Fed. 945, 2659
Marean v. Stanley, 5 Colo. App. 335, 1422
Mares v. Northern, &c., R. Co., 3 Dak. 336, 2697
Margo v. Pennsylvania Co., 213 Pa. St. 463, 2474
Maricopa, &c., R. Co. v. Arizona, 156 U. S. 347, 896, 971
Marie v. Garrison, 83 N. Y. 14, 597, 612, 614
Marietta, &c., R. Co. v. Elliott, 10 Ohio St. 57, 56, 188
v. Western U. Tel. Co., 38 Ohio St. 24, 52
Marine Bank v. Wright, 48 N. Y. 1, 2146, 2147, 2149
Marine Mfg. Co. v. Harding, 155 Ind. 648, 264
Marine, &c., Ins. Co. v. St. Louis, &c., R. Co., 41 Fed. 643, 1426, 1440
Mariners' Bank v. Sewall, 50 Maine 220, 701
Marion v. Chicago, &c., R. Co., 59 Iowa 428, 258
v. Chicago, &c., R. Co., 64 Iowa 568, 2823
v. Harvey, 26 Kans. 181, 1042
Marion v. Indianapolis, 37 Ind. App. 672, 946
v. Lake Erie, &c., R. Co., 40 Ind. App. 569, 1785
Marion County v. Center Twp., 105 Ind. 422, 1046
v. Clark, 94 U. S. 278, 1097
Marion County Lumber Co. v. Tilghman Lumber Co., 75 S. Car. 220, 1129
Marion St. R. Co. v. Shaffer, 9 Ind. App. 486, 1552, 2477
Marion Trust Co. v. Blish (Ind. App.), 79 N. E. 415, 151
Marion, &c., R. Co. v. Dubois, 23 Ind. App. 342, 1539, 1803
v. Ward, 9 Ind. 123, 1318
Marion, &c., Trac. Co. v. Simmons, 180 Ind. 289, 950
Marion, &c., Co. v. Hodge, 9 Ind. 163, 397
v. Norris, 37 Ind. 424, 204
v. Perry, 74 Fed. 425, 73
Mark v. State, 97 N. Y. 572, 1284
Markel v. Evans, 47 Ind. 326, 580
Market St. R. Co. v. Central R. Co., 51 Cal. 583, 1214, 1478, 1615
v. Hellman, 109 Cal. 571, 372, 374, 378, 386
v. Union, &c., R. Co., 10 Phila. (Pa.) 43, 1595
Markey v. Griffin, 109 Ill. App. 212, 2695
v. Louisiana, &c., R. Co., 185 Mo. 348, 530
Markham v. Brown, 8 N. H. 523, 228
Markle v. Burgess, 176 Ind. 25, 90, 92
Markoe v. Wakeman, 107 Ill. 251, 1152

[*References are to Sections—Vol. I,* §§ 1-706; *Vol. II,* §§ 710-1377; *Vol. III,* §§ 1380-1815; *Vol. IV,* §§ 1820-2375; *Vol. V,* §§ 2380-2902.]

Markowitz v. Metropolitan St. R. Co., 186 Mo. 350, 1670
v. Pittsburg, &c., R. Co., 216 Pa. 535, 1333
Marks, In re, 6 N. Y. S. 105, 1200
Marks v. Indianapolis, &c., R. Co., 38 Ind. 440, 1405, 1410
v. Long Island R. Co., 3 N. Y. St. 562, 2852
v. New Orleans, &c., Co., 107 La. Ann. 172, 2223
v. Petersburg R. Co., 88 Va. 1, 1664, 1668
v. Purdue University, 37 Ind. 155, 1010
v. Railway Co., 146 N. Y. 181, 1933
v. Reissinger, 35 Cal. App. 44, 2057
Markwood v. Southern R. Co., 65 Fed. 817, 35, 39
Marland v. Pittsburg, &c., R. Co., 123 Pa. St. 487, 1661
Marlborough, &c., R. Co. v. Arnold, 75 Mass. 159, 120, 126
v. Smith, 2 Conn. 579, 157, 188, 293, 503
Marling v. Burlington, &c., R. Co., 67 Iowa 331, 1361
Marlor v. Texas, &c., R. Co., 19 Fed. 867, 586
v. Texas, &c., R. Co., 21 Fed. 383, 547, 575
Marlow v. Southern Pac. Co., 151 Cal. 383, 2424
Marmorstein v. Pennsylvania R. Co., 13 Misc. (N. Y.) 32, 345, 2522
Maroney v. Minneapolis, &c., R. Co., 122 Minn. 480, 2847, 2849
v. Old Colony, &c., R. Co., 106 Mass. 153, 233, 2463
Marple v. Minneapolis, &c., R. Co., 115 Minn. 262, 2066
Marquand v. Federal Steel Co., 95 Fed. 725, 363
Marquette v. Chicago, &c., R. Co., 33 Iowa 562, 229, 2478, 2487
Marquette, &c., R. Co. v. Kirkwood, 45 Mich. 51, 2187, 2190, 2192
v. Langton, 32 Mich. 251, 384, 2758
v. Longyear, 133 Mich. 94, 1314, 1318, 1369, 1373
v. Probate Judge, 53 Mich. 217, 1338, 1339, 1341, 1343
v. Spear, 44 Mich. 169, 1762
v. Taft, 28 Mich. 289, 257, 260
Marr v. Bank, 4 Coldw. (Tenn.) 471, 700, 706
v. Littlewood, 2 M. & Craig (Eng.) 454, 634, 668
Marriott v. London, &c., Co., 1 C. B. (N. S.) 499, 2560
Marrus v. New Haven Steamboat Co., 30 Misc. (N. Y.) 421, 2274
Mars v. Delaware, &c., R. Co., 54 Hun (N. Y.) 625, 2483
Marseilles Extension R. Co., In re, L. R. 7 Ch. App. 161, 301
Marseilles Land Co. v. Aldrich, 86 Ill. 504, 732
Marsh, Matter of, 71 N. Y. 315, 1314
Marsh v. Burroughs, 1 Woods (U. S.) 463, 155, 156, 164, 168, 205, 207, 208
Marsh v. Chicago, &c., Co., 79 Iowa 332, 345
v. Chickering, 101 N. Y. 396, 1835, 1837, 1857
v. Fairbury, &c., Co., 64 Ill. 414, 417, 441, 1138
v. Fulton County, 10 Wall. (U. S.) 676, 145, 1013, 1017, 1023, 1026, 1070, 1071, 1082, 1083, 1108, 1113
v. Holley, 42 Conn. 453, 1152
v. Horne, 5 Barn. & Cress. 322, 2276
v. Lehigh, &c., R. Co., 215 Pa. 141, 1626
v. Milwaukee, &c., Co., 134 Wis. 384, 1504
v. Union Pac. R. Co., 9 Fed. 873, 2191, 2373
Marshal v. Elgin, 8 Fed. 783, 549
Marshall v. American Exp. Co., 7 Wis. 1, 2288, 2301
v. Baltimore, &c., R. Co., 16 How. (U. S.) 314, 32, 437, 749, 2538
v. Boston, &c., R. Co., 145 Mass. 164, 2425, 2486
v. Boston, &c., R. Co., 195 Mass. 284, 2893
v. Boston, &c., St. R. Co., 203 Mass. 40, 1544
v. Chicago, &c., R. Co., 133 Minn. 460, 1978
v. Clark, 22 Tex. 23, 825
v. Farmers', &c., Bank, 85 Va. 676, 322, 323
v. Golden Fleece, &c., Co., 16 Nev. 156, 177
v. Great Eastern R. Co., 48 Ill. 475, 2699
v. Green Bay, &c., R. Co., 125 Wis. 96, 1660, 1678, 2714
v. Harris, 55 Iowa 182, 213
v. Holmes, 141 U. S. 589, 748, 755
v. Macon, &c., Co., 103 Ga. 725, 2056
v. Nashville R., &c., Co., 118 Tenn. 254, 2435
v. Pontiac, &c., R. Co., 126 Mich. 45, 2514, 2519
v. Railway Co., 78 Mo. 610, 2473
v. St. Louis, &c., R. Co., 78 Ark. 213, 1859
v. Schricker, 63 Mo. 308, 1910
v. Silliman, 61 Ill. 218, 1005, 1030
v. Wabash R. Co., 46 Fed. 269, 2053, 2056
v. Wabash R. Co., 120 Mo. 275, 2056
v. Wellwood, 38 N. J. L. 399, 1864
v. Western, &c., R. Co., 92 N. Car. 322, 3, 610
v. York, &c., R. Co., 11 Com. B. 655, 2525, 2704, 2705
Marshall County v. Cook, 38 Ill. 44, 1081
v. Schenck, 5 Wall. (U. S.) 772, 20
Marshall Foundry Co. v. Killian, 99 N. Car. 501, 120, 128
Marshall, &c., Grain Co. v. Kansas City, &c., R. Co., 176 Mo. 480, 2168

[*References are to Sections—Vol. I,* §§ 1-706; *Vol. II,* §§ 710-1377; *Vol. III,* §§ 1380-1815; *Vol. IV,* §§ 1820-2375; *Vol. V,* §§ 2380-2902.]

Marshalltown First Nat. Bank v. Church Federation, 129 Iowa 268, 20
Marstaller v. Mills, 143 N. Y. 398, 701
Martensen v. Chicago, &c., R. Co., 60 Iowa 705, 1881
Martin, Ex parte, 13 Ark. 198, 1240, 1291
Martin v. American Exp. Co., 19 Wis. 336, 2185, 2733
v. Atchison, 2 Idaho 590, 654
v. Atchison, &c., R. Co., 92 Kans. 595, 1714
v. Atchison, &c., R. Co., 93 Kans. 681, 1963
v. Ballou, 13 Barb. (N. Y.) 119, 1162
v. Baltimore, &c., R. Co., 41 Fed. 125, 2080
v. Baltimore, &c., R. Co., 2 Marv. (Del.) 123, 1651, 2697
v. Baltimore, &c., R. Co., 151 U. S. 673, 39, 749, 754, 756
v. Boston, &c., R. Co., 175 Mass. 502, 2050
v. Brooklyn, 1 Hill (N. Y.) 545, 1324
v. California, &c., Ry. Co., 94 Cal. 326, 1832
v. Chicago, &c., Elec. R., 220 Ill. 97, 1512
v. Chicago, &c., R. Co., 65 Fed. 384, 1897
v. Chicago, &c., R. Co., 2 I. C. C. 25, 2565
v. Chicago, &c., R. Co., 118 Iowa 148, 1867
v. Chicago, &c., R. Co. (Iowa), 87 N. W. 654, 1867
v. Chicago, &c., R. Co., 15 Wyo. 493, 1695, 1696, 1730
v. Clover, 63 Hun (N. Y.) 628, 575
v. Continental Pass. R. Co., 14 Phila. (Pa.) 10, 293
v. Deetz, 102 Cal. 55, 24
v. Delaware, &c., R. Co., 141 N. Y. 942, 2754
v. Des Moines, &c., Co., 131 Iowa 724, 1849, 1850
v. District of Columbia, 26 App. (D. C.) 146, 1311
v. District of Columbia, 205 U. S. 135, 950
v. Dix, 52 Miss. 53, 1010, 1187
v. Dublin, &c., Co. (1909), 2 Ir. R. 13, 2477
v. Fewell, 79 Mo. 401, 215
v. Ft. Worth, &c., R. Co., 3 Tex. Civ. App. 556, 2733
v. Georgia R., &c., Co., 95 Ga. 361, 1813
v. Great Northern, &c., R. Co., 16 C. B. 179, 1880, 2405
v. Harnage, 26 Okla. 790, 620
v. Highland Co., 128 N. Car. 264, 1837
v. Hunter, 1 Wheat. (U. S.) 304, 2546
v. Jett. 12 La. 501, 1391
v. Kentucky Lands, &c., Co., 146 Ky. 525, 711
v. Land, &c., Bank, 5 Tex. Civ. App. 167, 575
v. Leslie, 93 Ill. App. 44, 2840
Martin v. Little Rock, &c., R. Co., 62 Ark. 156, 1661
v. London, &c., R. Co., 35 L. J. Ch. 795, 1311
v. London, &c., R. Co., L. R. 1 Eq. Cas. 145, 1311
v. London, &c., R. Co., 13 L. T. (N. S.) 355, 1279
v. Louisville, &c., Bridge Co., 41 Ind. App. 493, 1785
v. Louisville, &c., R. Co., 95 Ky. 612, 1824, 1900
v. McLaughlin, 9 Colo. 153, 2374
v. Maine Cent. R. Co., Rap. Jud. Que. 19 C. S. 561, 1262
v. Manchester, 106 L. T. (N. S.) 741, 2031
v. Marks, 97 U. S. 345, 969
v. Martin, 14 Ore. 165, 668
v. Missouri Pac. R. Co., 137 Mo. App. 694, 2481
v. Mobile, &c., R. Co., 7 Bush (Ky.) 116, 721
v. Mott, 12 Wheat. (U. S.) 19, 1056
v. Nashville, &c., Assn., 2 Coldw. (Tenn.) 418, 220, 223
v. New York, &c., R. Co., 62 Conn. 331, 1747, 1765
v. New York, &c., R. Co., 241 Fed. 696, 1966, 2431
v. New York, &c., R. Co., 62 Hun (N. Y.) 181, 1750
v. New York, &c., R. Co., 36 N. J. Eq. 109, 649, 650, 677, 1167, 2438
v. New York, &c., R. Co., 103 N. Y. 626, 255, 2699
v. Noble, 29 Ind. 216, 582
v. Northern Pac. Ry. Co., 51 Mont. 31, 2900
v. O'Brien, 34 Miss. 21, 42
v. Ohio Store Co., 78 Ill. App. 105, 125
v. Oregon-Washington R., &c., Co., 73 Ore. 283, 1862
v. Paul O'Burne, &c., Co., 99 Cal. 355, 151
v. Pensacola R. Co., 8 Fla. 390, 56, 133, 136, 140, 441
v. People, 87 Ill. 524, 1022
v. Pittsburgh Ry. Co., 227 Pa. 18, 1975
v. Pittsburgh Rys. Co., 238 Pa. 528, 2847
v. Pittsburgh, &c., R. Co., 203 U. S. 284, 2388
v. Railroad Co., 151 U. S. 673, 32
v. Rhode Island Co., 32 R. I. 162, 52
v. Rushton, 42 Ala. 289, 1338
v. St. Louis, 139 Mo. 246, 1285
v. St. Louis, &c., R. Co., 134 Fed. 134, 751, 753
v. St. Louis, &c., R. Co., 55 Ark. 510, 2116, 2125, 2138
v. Somerville, &c., Co., 27 How. Prac. (N. Y.) 161, 614
v. South Salem Land Co., 94 Va. 28, 128, 151
v. Southern Pac. R. Co., 2 I. C. C. 1, 2561, 2563
v. Stewart, 73 Wis. 553, 1725
v. Texas, &c., R. Co., 87 Tex. 117, 1770

[*References are to Sections—Vol. I,* §§ 1-706; *Vol. II,* §§ 710-1377; *Vol. III,* §§ 1380-1815; *Vol. IV,* §§ 1820-2375; *Vol. V,* §§ 2380-2902.]

Martin v. Towle, 59 N. H. 31, 1674
v. Tyler, 4 N. Dak. 278, 1248, 1294
v. Wabash R. Co., 142 Fed. 650, 1908
v. Ward, 60 Ark. 510, 586
v. Webb, 110 U. S. 7, 329
v. Western, &c., R. Co., 23 Wis. 437, 1749, 1769
v. Zellerbach, 38 Cal. 300, 266
Martindale v. Kansas City, &c., R. Co., 60 Mo. 508, 417, 468, 741, 2415
v. Oregon, &c., R. Co., 48 Utah 464, 1670
Martinsburg, &c., R. Co. v. March, 114 U. S. 549, 1399, 1401, 1402
Martinson v. Northern Pac. R. Co., 107 Minn. 495, 1887
Martinsville, &c., R. Co. v. Bridges, 6 Ind. 400, 1315, 1319
Marty v. Chicago, &c., R. Co., 38 Minn. 108, 1660
Martz v. Cincinnati, &c., R. Co., 12 Ohio C. C. 144, 2816
v. Pacific Elec. Ry. Co., 31 Cal. App. 592, 1660, 1664
Marvin v. Anderson, 111 Wis. 387, 110
v. Chicago, &c., R. Co., 79 Wis. 140, 1752, 1755
v. Maysville, &c., R. Co., 49 Fed. 436, 2059, 2060
v. Wilber, 52 N. Y. 270, 247
Marx v. The Britannia, 34 Fed. 906, 2272
Mary Lee Coal, &c., R. Co. v. Chambliss, 97 Ala. 171, 1821, 1871, 2693
Marye v. Baltimore, &c., R. Co., 127 U. S. 117, 894, 912
v. Hart, 76 Cal. 291, 577
Maryland v. Baltimore, &c., R. Co., 3 How. (U. S.) 534, 63
v. Northern Central R. Co., 18 Md. 193, 560, 564
v. Pittsburgh, &c., R. Co., 123 Pa. St. 487, 1678
Maryland Cent. R. Co. v. Neubeur, 62 Md. 391, 1671
Maryland, &c., Co. v. Cincinnati, &c., Ry. Co. (Ind. App.), 124 N. E. 774, 2037
v. Spilman, 76 Md. 337, 1422
Marysville, &c., Co. v. Johnson, 93 Cal. 538, 120
Maschek v. St. Louis R. Co., 71 Mo. 276, 1541
Mascitelli v. Union Carbide Co., 151 Mich. 693, 2054
Mase v. Northern Pac. R. Co., 57 Fed. 283, 1897
Masich v. American Smelting Co., 44 Mont. 36, 1837
Maslin v. Baltimore, &c., R. Co., 14 W. Va. 180, 2202, 2252, 2330, 2331, 2432, 2435
Masner v. Atchison, &c., R. Co., 177 Fed. 618, 1848
Mason v. Atlantic Avenue R. Co., 4 Misc. (N. Y.) 291, 1529
v. Beebee, 44 Fed. 556, 725
v. Brooklyn, &c., Co., 35 Barb. (N. Y.) 373, 52, 1135, 1208
Mason v. Chicago, &c., R. Co., 12 I. C. C. 70, 2536
v. Chicago, &c., R. Co., 89 Wis. 151, 1786
v. Decker, 72 N. Y. 595, 107
v. Germaine, 1 Mont. 263, 1419
v. Great Western R. Co., 31 U. C. Q. B. 73, 2146, 2149
v. Iowa Cent. R. Co., 131 Iowa 468, 1321
v. Kennebec, &c., R. Co., 31 Maine 215, 1262, 1281, 1282, 1350
v. Lake Erie, &c., R. Co., 9 Biss. (U. S.) 239, 1222
v. Lansing, &c., Ry. Co., 157 Mich. 1, 1505
v. London, &c., R. Co., 37 L. J. Ch. 483, 1133
v. Macon, &c., R. Co., 123 Ga. 773, 2857
v. Maine Cent. R. Co. (Maine), 110 Atl. 425, 2621, 2645
v. Messenger, 17 Iowa 261, 1304
v. Missouri, &c., R. Co., 27 Kans. 83, 1646, 1795, 1796, 2391
v. Missouri, &c., R. Co., 25 Mo. App. 473, 2115, 2227, 2228, 2333, 2342, 2345
v. Nelson Cotton Co., 148 N. Car. 492, 2149, 2150
v. Northern Pac. R. Co., 45 Mont. 474, 1668
v. Ohio River R. Co., 51 W. Va. 183, 850, 1428, 1442, 1480
v. Pewabic Min. Co., 25 Fed. 882, 70, 194, 613, 704
v. Post, 105 Va. 494, 1871
v. Richmond, &c., R. Co., 111 N. Car. 482, 1838, 1842, 1859, 1895, 2698
v. St. Louis, 75 Mo. App. 1, 2807
v. St. Louis, &c., R. Co., 161 Mo. App. 610, 1840
v. Shawneetown, 77 Ill. 533, 1002, 1079
v. Southern R. Co., 58 S. Car. 70, 1798
v. Stokes Bay Pier, &c., R. Co., 32 L. J. Ch. 110, 1350
v. Wilson, 43 Ark. 172, 2317
v. York, &c., R. Co., 52 Maine 82, 567, 579, 604
Mason City, &c., R. Co. v. Board of Supervisors, 144 Iowa 10, 1229
v. Wolf, 148 Fed. 961, 1236, 1261
Mason City, &c., Co. v. Mason, 23 W. Va. 211, 1352
Masonic Temple Assn. v. Channell, 43 Minn. 353, 129, 130, 134
Massachusetts Bonding, &c., Co. v. Realty Trust Co., 142 Ga. 499, 1421
Massachusetts General Hospital v. State Mut. L. A. Co., 4 Gray (Mass.) 227, 72
Massachusetts Iron Co. v. Hooper, 7 Cush. (Mass.) 183, 114
Massachusetts R. Co. v. Boston R. Co., 121 Mass. 124, 1214, 1570, 1571, 1606, 1607, 1609
Massachusetts, &c., Co. v. Cane Creek Twp., 45 Fed. 336, 1032

[*References are to Sections—Vol. I*, §§ 1-706; *Vol. II*, §§ 710-1377; *Vol. III*, §§ 1380-1815; *Vol. IV*, §§ 1820-2375; *Vol. V*, §§ 2380-2902.]

Massachusetts, &c., Co. v. Cherokee. 42 Fed. 750; 1117, 1119
v. Chicago, &c., R. Co., 13 Fed. 857, 607
v. Fitchburg, &c., R. Co., 143 Mass. 318, 2360
v. Hamilton, 88 Fed. 588, 4, 7
Massaker v. Mackerley, 9 N. J. Eq. 440, 575
Masser v. Chicago, &c., R. Co., 68 Iowa 602, 1799, 1800
Massey v. Camden, &c., R. Co., 78 N. J. Eq. 539, 697
v. Citizens', &c., Assn., 22 Kans. 624, 24
v. Hines (S. Car.), 108 S. E. 181, 2658
v. Papin, 24 How. (U. S.) 362, 986
Massillon Bridge Co. v. Cambria Iron Co., 59 Ohio St. 179, 7, 1413
Massing v. Ames, 37 Wis. 645, 947
Massoth v. Delaware, &c., Canal Co., 64 N. Y. 524, 1648, 1655, 2714
Mast v. Kern, 34 Ore. 247, 1901
Masters v. Electric, &c., Co., 6 Daly (N. Y.) 455, 700
v. McHolland, 12 Kans. 17, 1327
v. Portland, 24 Ore. 161, 1250
v. Rossie, &c., Co., 2 Sandf. Ch. 301, 208
v. Warren, 27 Conn. 293, 2859
Masterson v. Macon City, &c., St. R. Co., 88 Ga. 436, 2472
v. Nomquit Worsted Mills, 32 R. I. 5, 1844
Masterton v. Brooklyn, 7 Hill (N. Y.) 61, 1406
v. New York Cent. R. Co., 84 N. Y. 247, 1442, 1573, 1670, 1675
Masury v. Arkansas Nat. Bank, 93 Fed. 603, 93
Matchett v. Cincinnati, &c., R. Co., 132 Ind. 334, 1842, 1878
Matecuy v. Vierling Steel Works, 187 Ill. App. 448, 2036
Mateer v. Missouri, &c., R. Co., 105 Mo. 320, 1838, 2066
Math v. Chicago City R. Co., 243 Ill. 114, 1552
Matheis v. Mazet, 164 Pa. St. 580, 2845
Mather v. American Exp. Co., 2 Fed. 49, 2141
v. American Exp. Co., 138 Mass. 55, 2106, 2761
v. Eureka Mower Co., 118 N. Y. 629, 313
v. Gordon, 77 Conn. 341, 2150
v. Rillston, 156 U. S. 391, 1831, 1844
Mathes v. Lowell, &c., R., 177 Mass. 416, 1534
Mathesius v. Brooklyn Heights R. Co., 96 Fed. 792, 546
Matheson v. O'Kane, 211 Mass. 91, 2707
Mathew v. Wabash R. Co., 115 Mo. App. 468, 2384, 2882
Mathews v. Board of Corp. Comrs., 106 Fed. 7, 2592
v. London St. Tramways Co., 60 L. T. 47, 1526
Mathews v. St. Louis, &c., R. Co., 121 Mo. 298, 779
v. St. Paul, &c., R. Co., 18 Minn. 434, 1177, 1178, 1282
Mathez v. Neidig, 72 N. Y. 100, 211
Mathieson v. Omaha St. R. Co., 3 Nebr. 743, 2824
Mathis v. Kansas City, &c., R. Co., 185 Mo. 434, 2066
v. Pridham, 1 Tex. Civ. App. 58, 92
v. Southern R. Co., 65 S. Car. 271, 2214
Mathison v. Minneapolis St. R. Co., 126 Minn. 286, 2022, 2024, 2026
Matlock v. Williamsville, &c., R. Co., 198 Mo. 495, 2069
Matney v. Chicago, &c., R. Co., 75 Mo. App. 233, 2754
Matson v. Alley, 141 Ill. 284, 339
v. Chicago, &c., R. Co., 68 Iowa 22, 1948
v. Port Townsend, &c., R. Co., 9 Wash. 449, 1157, 1785
Mattes v. Great Northern R. Co., 95 Minn. 386, 1709
v. Great Northern R. Co., 100 Minn. 34, 1705
Matteson v. New York Cent. R. Co., 62 Barb. (N. Y.) 364, 310, 2842
v. New York, &c., R. Co., 76 N. Y. 381, 2513, 2518, 2525
v. Southern Pac. R. Co., 6 Cal. App. 318, 1652
Mattheis v. Fremont, &c., R. Co., 53 Nebr. 681, 1345
Matthew v. Wabash R. Co., 115 Mo. App. 468, 2849
Matthewman's Case, L. R. 3 Eq. 781, 125
Matthews v. Albert, 24 Md. 527, 208
v. Bensel, 51 N. J. L. 30, 1787
v. Board, 106 Fed. 7, 2587
v. Chicago, &c., R. Co., 227 Mo. 241, 2030
v. Corp. Comrs., 97 Fed. 400, 811
v. Delaware, &c., R. Co., 56 N. J. L. 34, 1675
v. Great Northern, &c., R. Co., 28 L. J. Ch. 375 (1859), 97
v. Hoagland, 48 N. J. Eq. 455, 111, 112
v. Kelsey, 58 Minn. 56, 1425
v. Missouri, &c., R. Co., 142 Mo. 645, 1763, 1768
v. Missouri, &c., R. Co., 26 Mo. App. 75, 2865
v. Murchison, 15 Fed. 691, 607, 614
v. Murchison, 17 Fed. 760, 110, 125
v. Pennsylvania R. Co., 148 Pa. St. 491, 2493
v. St. Louis, &c., R. Co., 121 Mo. 298, 1747
v. Seaboard Air Line R. Co., 67 S. Car. 499, 486
v. Skinker, 62 Mo. 329, 424
Matthewson v. Kansas City, &c., R. Co., 61 Kans. 667, 2053
Matthias v. Minneapolis, &c., R. Co., 125 Minn. 224, 1231, 1236, 1381, 1397
Matthieson v. Burlington R. Co., 125 Iowa 90, 2493, 2890

[*References are to Sections—Vol. I,* §§ 1-706; *Vol. II,* §§ 710-1377; *Vol. III,* §§ 1380-1815; *Vol. IV,* §§ 1820-2375; *Vol. V,* §§ 2380-2902.]

Matthiessen v. Gusi, 29 Fed. 794, 2140
Mattingly v. Pennsylvania Co., 2 I. C. C. 806, 2169, 2553, 2569
v. Pennsylvania Co., 3 I. C. C. 592, 2565
Mattis v. Philadelphia Traction Co., 6 Pa. Dist. 94, 2846
Mattise v. Consumers', &c., Co., 46 La. Ann. 1535, 1910
Mattison v. Chicago, &c., R. Co., 42 Nebr. 545, 1627
v. New York Cent. R. Co., 57 N. Y. 552, 2514, 2524
Mattoon v. Fremont, &c., R. Co., 6 S. Dak. 301, 1751, 1753
v. Reynolds, 62 Fed. 417, 754
Mattox v. Hightshue, 30 Ind. 95, 1152
Mattson v. Minnesota, &c., R. Co., 95 Minn. 477, 1801
Matz v. Chicago, &c., R. Co., 85 Fed. 180, 2048
v. Chicago, &c., R. Co., 88 Fed. 770, 2691
v. St. Paul City R. Co., 52 Minn. 159, 1552
Matze v. New York, &c., R. Co., 1 Hun (N. Y.) 417, 1647
Mauch v. Hartford, 112 Wis. 40, 2817
Mauldin v. Seaboard Air Line R., 73 S. Car. 9, 2219, 2222, 2231, 2699
Maumee Val. R., &c., Co. v. Montgomery, 81 Ohio St. 426, 541
Maun v. Corrigan, 28 Kans. 194, 1410
Maunsell v. Midland, &c., R. Co., 1 Hem. & M. 130, 125
Mauran v. Crown, &c., Co., 23 R. I. 324, 669
v. Ins. Co., 6 Wall. (U. S.) 1, 2206
Mauritz v. New York, &c., R. Co., 23 Fed. 765, 2420, 2506, 2507, 2509, 2522, 2526
Maury v. Talmadge, 2 McL. (U. S.) 157, 2395, 2397
Mauser v. Union Pac. R. Co., 243 Fed. 274, 40
Maux Ferry G. R. Co. v. Branegan, 40 Ind. 361, 313
Maverick v. Eighth Ave., &c., R. Co., 36 N. Y. 378, 2395
Maving v. Todd, 1 Starkie 59, 2250
Maxcy v. Williamson Co., 72 Ill. 207, 1002
Maxey v. Missouri Pac. R. Co., 113 Mo. 1, 1636, 1647
Maxfield v. Maine Cent. R. Co., 100 Maine 79, 2397, 2404, 2493
Maxson v. J. I. Case Threshing Co., 81 Nebr. 546, 1872
v. Pennsylvania R. Co., 49 Misc. (N. Y.) 502, 2422
Maxwell v. Atchison, &c., R. Co., 34 Fed. 286, 717
v. Bay City Bridge Co., 41 Mich. 453, 1178
v. Board, 119 Ind. 20, 1048
v. Dulwich College, 1 Fonbl. 306, 404
v. Goetschius, 40 N. J. L. 383, 1053
v. La Brune, 68 Iowa 689, 1368
Maxwell v. Mississippi, &c., R. Co., 95 Miss. 466, 1163
v. Southern Pac. R. Co., 48 La. Ann. 385, 2201, 2266
v. Wilmington City R. Co., 1 Marv. (Del.) 199, 2068, 2697
v. Wilmington, &c., Co., 77 Fed. 938, 562
May v. Babcock, 4 Ohio 334, 2143
v. First Nat. Bank, 122 Ill. 551, 638
v. Greenhill, 80 Ind. 124, 639
v. Holdridge, 23 Wis. 93, 1053
v. Printup, 59 Ga. 128, 636
v. Rice, 91 Ind. 546, 998
v. Shreveport Trac. Co., 127 La. 420, 2407
v. State Bank, 2 Rob. (Va.) 56, 704
v. State Nat. Bank, 59 Ark. 614, 756
v. Texas, &c., Ry. Co., 123 La. 647, 1667
v. Ullrich, 132 Mich. 6, 166
v. West Jersey, &c., R. Co., 62 N. J. L. 63, 2068
v. Whittier Machine Co., 154 Mass. 29, 1929
May Dept. Stores Co. v. Louisville, &c., R. Co., 177 Mo. App. 693, 2296
Mayall v. Boston, &c., Co., 19 N. H. 122, 339, 345, 2166
Mayberry v. Chicago, &c., R. Co., 75 Mo. 492, 260
Mayer v. Chicago, &c., R. Co., 168 Fed. 105, 760
v. Denver, &c., R. Co., 38 Fed. 197, 191
v. Detroit, &c., R. Co., 142 Mich. 459, 1823, 2699
v. Detroit, &c., R. Co., 152 Mich. 276, 1871
Mayes v. Chicago, &c., Ry. Co., 63 Iowa 562, 1830, 1846, 2708
v. Goldsmith, 58 Ind. 94, 575
v. Metropolitan St. Ry. Co., 121 Mo. App. 614, 1532
Mayfield v. Alton R., &c., Co., 198 Ill. 528, 378
v. St. Louis, &c., R. Co., 91 Mo. 296, 1730
v. Savannah, &c., R. Co., 87 Ga. 374, 1880
v. Southern R. Co., 84 S. Car. 393, 2763
v. Southern R. Co., 85 S. Car. 165, 1759
Mayhew v. Burns, 103 Ind. 328, 1801, 2058
Maynard v. Bond, 67 Mo. 315, 646, 648
v. Boston, &c., R. Co., 115 Mass. 458, 1695, 1720, 1725, 1791
v. Firemen's Ins. Fund, 34 Cal. 48, 277
v. Lange, 71 Ore. 560, 1422
v. Norfolk, &c., R. Co., 40 W. Va. 331, 1730
v. Oregon R. Co., 43 Ore. 63, 2807
v. Oregon R., &c., Co., 46 Ore. 15, 2817, 2850, 2859

[*References are to Sections—Vol. I,* §§ 1-706; *Vol. II,* §§ 710-1377; *Vol. III,* §§ 1380-1815; *Vol. IV,* §§ 1820-2375; *Vol. V,* §§ 2380-2902.]

Mayo v. Boston, &c., R. Co., 104 Mass. 137, 2471, 2472
v. Preston, 131 Mass. 304, 2204
v. Western, &c., Co., 112 N. Car. 342, 807
Mayor v. Baltimore, &c., R. Co., 6 Gill (Md.) 288, 49
v. Baltimore, &c., R. Co., 80 Md. 535, 1432
v. Cowen, 88 Md. 447, 1571
v. Dennison, 69 Fed. 58, 374
v. Harlem Bridge, &c., Co., 186 N. Y. 304, 1442, 1486, 1487
v. Horn, 2 Harr. (Del.) 190, 801
v. Humphries, 1 C. & P. 251, 2707
v. Jacques, 30 Ga. 506, 729
v. Norwich, &c., R. Co., 109 Mass. 103, 524
v. Ohio, &c., R. Co., 26 Pa. St. 355, 1466
v. Pittsburgh, &c., R. Co., 2 Abb. (U. S.) 9, 65, 67, 68
v. Potomac Ins. Co., 2 Baxt. 296, 551
v. Radecke, 49 Md. 217, 778
v. Richardson, 1 Stew. & P. (Ala.) 12, 1320
v. Royal, &c., Co., 45 Ala. 322, 951
Mayor, &c., Ex parte, 23 Wend. (N. Y.) 277, 946
Mayor, &c., v. Baltimore, &c., R. Co., 21 Md. 50, 3, 49, 110, 125, 371, 904
v. Black, 56 Md. 333, 1323, 1324
v. Davenport, 92 N. Y. 604, 904
v. Gilmore, 21 Fed. 870, 1003
v. Simpson, 8 Q. B. 65, 277
Mays v. Cincinnati, 1 Ohio St. 268, 946
v. Foster, 13 Ore. 214, 195
v. Newlin, 142 Fed. 574, 759
v. Rose, Freem. Ch. (Miss.) 703, 623
v. Seaboard Air Line R. Co., 75 S. Car. 455, 1225, 2547
Maysville, &c., R. Co. v. Ball, 108 Ky. 241, 6
v. Ingram (Ky.), 30 S. W. 8, 1435
Maysville, &c., Co. v. Marvin, 59 Fed. 91, 2059, 2060
Mayton v. Texas, &c., Co., 63 Tex. 77, 252, 1872
Maywood v. Railroad Bank, 5 S. Car. 379, 109
Meacham v. Fitchburg R. Co., 4 Cush. (Mass.) 291, 1249, 1252, 1253, 1257, 1261
Mead v. Ballard, 7 Wall. (U. S.) 290, 397
v. New York, &c., R. Co., 45 Conn. 199, 26, 36, 63, 370, 380, 390, 637
v. Parker, 115 Mass. 413, 483
v. Portland, 45 Ore. 1, 1441
v. Railway Co., 18 W. R. 735, 2703
Meade v. Norfolk, &c., R. Co., 89 Va. 296, 1627
Meaden v. Sealey, 6 Hare 620, 632
Meader v. Lowry, 45 Iowa 684, 1165
Meador v. Lake Shore, &c., R. Co., 138 Ind. 290, 1821, 1837, 1855
Meadowcroft v. New York, &c., R. Co., 193 Mass. 249, 1829, 1863
Mealman v. Union, &c., R. Co., 37 Fed. 189, 342, 1866, 1910, 1911, 2802
Mean's Appeal, 85 Pa. St. 75, 209, 213, 652
Mean v. Callison, 28 Okla. 737, 1801
Means v. Carolina, &c., R. Co., 124 N. Car. 574, 2699
v. Southern Cal. R. Co., 144 Cal. 473, 1787
Meara v. Holbrook, 20 Ohio St. 137, 659, 660
Mearns v. Central R. Co., 139 Fed. 543, 2472
Mears v. Chicago, &c., R. Co., 103 Iowa 203, 1721
Mechanical Appliance Co. v. Castleman, 215 U. S. 437, 758
Mechanics' Bank v. Merchants' Bank, 45 Mo. 513, 114, 116
v. New York, &c., R. Co., 13 N. Y. 599, 93, 102, 249, 683
v. Smith, 19 Johns. (N. Y.) 115, 221
Mechanics' Bank, &c. v. Seton, 1 Pet. (U. S.) 229, 109, 113
Mechanics, &c., Bank v. Bridges, 30 N. J. L. 112, 71
v. Burnet, &c., Co., 32 N. J. Eq. 236, 285
v. Farmers', &c., Bank, 60 N. Y. 40, 2146, 2150
Mechanics', &c., Co. v. Hall, 121 Mass. 272, 157
v. Meridean, &c., Co., 24 Conn. 159, 292
Mechanicsville, &c., R. Co. v. Fitchburg, &c., R. Co., 103 Misc. (N. Y.) 46, 1222, 1223
Medbury v. New York, &c., Co., 26 Barb. (N. Y.) 564, 345, 2753, 2841
Medcalf v. St. Paul City R. Co., 82 Minn. 18, 1446, 2714
Medeiros v. Hill, 8 Bing. 231, 2222
Medford, &c., R. Co. v. Somnerville, 111 Mass. 232, 1428, 1463
Medill v. Collier, 16 Ohio St. 599, 215
Meeder v. Buffalo Bill's Wild West Co., 132 Fed. 280, 360
Meehan v. Holyoke St. R. Co., 186 Mass. 511, 1844
v. St. Louis, &c., R. Co., 114 Mo. App. 396, 1829
Meek v. Pennsylvania R. Co., 38 Ohio St. 632, 842, 1648
v. Union Pac. R. Co., 95 Kans. 111, 2840
Meeker v. Ashley, 56 Iowa 188, 1039, 1046
v. Lehigh Val. R. Co., 21 I. C. C. 129, 2596
v. Lehigh Val. R. Co., 236 U. S. 412, 1736, 2576
v. Northern Pacific R. Co., 21 Ore. 513, 1723
v. Sprague, 5 Wash. St. 242, 654
v. Winthrop, &c., Co., 17 Fed. 48, 194
Meekins v. Norfolk, &c., R. Co., 134 N. Car. 217, 2057, 2068

[*References are to Sections—Vol. I,* §§ 1-706; *Vol. II,* §§ 710-1377; *Vol. III,* §§ 1380-1815; *Vol. IV,* §§ 1820-2375; *Vol. V,* §§ 2380-2902.]

Meeks v. Atlantic R. Co., 122 Ga. 266, 2472
v. Southern Pac. R. Co., 52 Cal. 602, 1801
v. Southern Pac. R. Co., 56 Cal. 513, 1796
Meese v. Northern Pac. R. Co., 211 Fed. 254, 2037
Meesel v. Lynn, &c., R. Co., 8 Allen (Mass.) 234, 1552, 2477
Meginnis v. Nunamaker, 64 Pa. St. 374, 1274
Mehalek v. Minneapolis, &c., R. Co., 105 Minn. 128, 1650
Mehan v. Syracuse, &c., R. Co., 73 N. Y. 585, 1875
Mehegan v. Bayne City, &c., R. Co., 178 Mich. 694, 2048, 2065
v. New York, &c., R. Co., 64 Hun 637, 1659
Mehle v. New York, &c., R. Co., 86 Tex. 459, 1326
Meholin v. Carlson, 17 Idaho 742, 151
Meier v. Kansas Pac. R. Co., 4 Dill. (U. S.) 378, 581
v. Kansas Pac. R. Co., 5 Dill. (U. S.) 476, 644, 670
v. Northern Pac. R. Co., 51 Ore. 69, 1699, 1731
v. Pennsylvania R. Co., 64 Pa. St. 225, 2399, 2400
v. Way & Co., 136 Iowa 302, 1950
Meigel v. E. V. Crandall, &c., Mfg. Co., 141 App. Div. (N. Y.) 828, 2030
Meily v. Zurmehly, 23 Ohio St. 627, 1360, 1371
Meinhard v. Bedingfield Mercantile Co., 4 Ga. App. 176, 215
Meinrenken v. New York, &c., R. Co., 81 App. Div. (N. Y.) 132, 1686
Meints v. East St. Louis, &c., Co., 89 Ill. 48, 207
Meir v. Pennsylvania Co., 64 Pa. St. 225, 2395
Meisenheimer v. Kellogg, 106 Wis. 30, 2734
Meisner v. Detroit, &c., Co., 154 Mich. 545, 2384
Meissner v. Brun, 128 U. S. 474, 2360
Melbourne v. Louisville, &c., R. Co., 88 Ala. 443, 344, 2124, 2188, 2287, 2312
Mele v. Delaware, &c., R. Co., 14 N. Y. S. 630, 1913
Melenbacker v. Salamanca, 188 N. Y. 370, 1353
Melendy v. Barbour, 78 Va. 544, 654, 659, 660
v. Keen, 89 Ill. 395, 146
Melhado v. Hamilton, 28 L. T. (N. S.) 578, 96
v. Hamilton, 29 L. T. (N. S.) 364, 96
v. Porto Alegre, &c., R., L. R. 9 C. P. 503, 20, 408
Melitch v. United Rys., 121 Md. 457, 2065
Melledge v. Boston, &c., Co., 5 Cush. (Mass.) 158, 307
Mellen v. Lansing, 11 Fed. 820, 1017
v. Moline, &c., Iron Works, 131 U. S. 352, 523
Mellen v. Western R. Co., 4 Gray (Mass.) 301, 1281, 1389
Mellette v. Indianapolis, &c., Trac, Co., 45 Ind. App. 88, 1849
Mellichar v. Iowa City, 116 Iowa 390, 1315
Mellinger v. Pennsylvania R. Co., 229 Pa. 122, 1767
Mellon v. Morristown, &c., R. Co., (Tenn.), 35 S. W. 464 1416
Mellor v. Merchants', &c., R. Co., 150 Mass. 362, 252, 1789, 1938
v. Missouri, &c., R. Co., 105 Mo. 455, 1900, 2388, 2431
v. Spateman, 1 Saund. 339, 1172
Mellott v. Louisville, &c., R. Co., 101 Ky. 212, 1867
Meloche v. Chicago, &c., R. Co., 116 Mich. 69, 2116, 2135, 2210
Melody v. Great Northern R. Co., 25 S. Dak. 606, 2416, 2418, 2819
Meloy v. Central Nat. Bank, 17 Wash. L. 68, 694
Melton v. Birmingham Ry. Co., 153 Ala. 95, 1544, 2411
v. Chesapeake, &c., R. Co., 64 W. Va. 168, 1813
v. St. Louis, &c., R. Co., 99 Mo. App. 282, 1803
Melville v. Baltimore, &c., R. Co., 2 Mack. (D. C.) 63, 2415
v. Butte, &c., Copper Co., 47 Mont. 1, 2015
Melvin v. Lamar Ins. Co., 80 Ill. 446, 121, 150, 201
v. Lisenby, 72 Ill. 63, 1036
Melzner v. Northern Pac. R. Co., 46 Mont. 277, 1970, 1972, 1978
Membery v. Great Western R. Co., L. R. (1889) 14 App. Cas. 179, 1871
Memphis v. Bolton, 9 Heisk. (Tenn.) 508, 1244, 1250
v. Dean, 8 Wall. (U. S.) 64, 636
v. Postal Tel., &c., Co., 145 Fed. 602, 759, 1430
Memphis Asphalt Co. v. Fleming, 96 Ark. 442, 1409
Memphis Branch R. Co. v. Sullivan, 57 Ga. 240, 56, 129, 134
Memphis City R. Co. v. Memphis, 4 Coldw. (Tenn.) 406, 1461, 1468
Memphis Freight Bureau v. Kansas City, &c., Ry. Co., 17 I. C. C. 90, 2572
Memphis Freight Co. v. Memphis, 44 Tenn. (4 Coldw.) 419, 1190, 1204, 1207
Memphis News Pub. Co. v. Southern R., 110 Tenn. 684, 2201, 2596
Memphis St. R. Co. v. Giardino (Tenn.), 92 S. W. 855, 2066
v. Graves, 110 Tenn. 232, 1553, 2417
v. Haynes, 112 Tenn. 712, 1542
v. Kartright, 110 Tenn. 277, 1531, 1538
v. Rapid Transit Co., 133 Tenn. 99, 1433
v. Shaw, 110 Tenn. 467, 1550, 2473

[*References are to Sections—Vol. I,* §§ 1-706; *Vol. II,* §§ 710-1371; *Vol. III,* §§ 1380-1815; *Vol. IV,* §§ 1820-2375; *Vol. V,* §§ 2380-2902.]

Memphis, &c., Elevator Co. v. Memphis, &c., R. Co., 85 Tenn. 703, 250, 546
Memphis, &c., R. Co. v. Alabama, 107 U. S. 581, 38, 390
v. Askew, 90 Ala. 5, 2815
v. Benson, 85 Tenn. 627, 229, 2486, 2819
v. Birmingham, &c., R. Co., 96 Ala. 571, 1365, 1598, 1606, 1607
v. Carlley, 39 Ark. 246, 1735
v. Chastine, 54 Miss. 503, 2430, 2707, 2713
v. Copeland, 61 Ala. 376, 2402
v. Dow, 19 Fed. 388, 424, 440, 553
v. Dow, 120 U. S. 287, 104, 128, 545, 549
v. Forest Hill Cemetery Co., 116 Tenn. 400, 1219
v. Freed, 38 Ark. 614, 2318, 2322
v. Graham, 94 Ala. 545, 1843, 1855, 1881, 1951
v. Grayson, 88 Ala. 572, 192, 404, 493
v. Hembree, 84 Ala. 182, 1734
v. Hoechner, 67 Fed. 456, 665
v. Hollowa, 9 Baxt. (Tenn.) 188, 2190, 2271
v. Hopkins, 108 Ala. 159, 1365
v. Horsfall, 36 Ark. 651, 1735
v. Kerr, 52 Ark. 162, 1721
v. McCool, 83 Ind. 392, 2498
v. Neighbors, 51 Miss. 412, 1166
v. Parsons Town Co., 26 Kans. 503, 1308, 1317, 1346
v. Payne, 37 Miss. 700, 1248, 1346, 1371
v. Railroad Comrs., 112 U. S. 609, 39, 48, 79, 80, 83, 84, 87, 555, 601, 610, 705, 898, 899, 1202, 1479
v. Reeves, 10 Wall. (U. S.) 176, 2498, 2738, 2741, 2778
v. Richardson, 126 Ark. 236, 1761
v. Salinger, 46 Ark. 528, 2477
v. Sanders, 43 Ark. 225, 1721
v. Southern, &c., R. Co., 117 U. S. 1, 2200
v. State, 37 Ark. 632, 559, 582
v. State, 87 Tenn. 746, 850, 951, 1442, 1485
v. Stringfellow, 44 Ark. 322, 665
v. Thomas, 51 Miss. 637, 1861, 1865, 1895
v. Thompson, 24 Kans. 170, 135, 136, 1038, 1052
v. Union R. Co., 116 Tenn. 500, 1139, 1196, 1197, 1226
v. Whitfield, 44 Miss. 466, 2842, 2859
v. Whorley, 74 Ala. 264, 723
v. Wilcox, 48 Penn. St. 161, 1399, 1402, 1406
v. Womack, 84 Ala. 149, 255, 1785, 1795
v. Woods, 88 Ala. 630, 110, 182, 184, 190, 199, 292, 315, 316, 373, 403, 732
Memphis, &c., Co. v. Abell, 17 Ky. L. 191, 2362, 2366
v. Koch, 28 Kans. 565, 345
v. Lyon, 62 Ala. 71, 1698
v. Orr, 43 Miss. 279, 1696
Memphis, &c., Co. v. Pikey, 142 Ind. 304, 2060
Menacho v. Ward, 27 Fed. 529, 2216, 2366, 2556, 2557
Menard v. Boston, &c., R. Co., 150 Mass. 386, 1674
v. Hood, 68 Ill. 121, 1062, 1063
Menasha v. Hazard, 102 U. S. 81, 145, 1082, 1097, 1098, 1113
v. Milwaukee, &c., R. Co., 52 Wis. 414, 603, 1382
Menasha Woodenware Co. v. Railroad Com., 167 Wis. 19, 1205
Menaugh v. Bedford Belt R. Co., 157 Ind. 20, 2097, 2380
Mendell v. Chicago, &c., R. Co., 20 Iowa 9, 1732
Mendenhall v. Hall, 134 U. S. 559, 582
Meneo v. Central R. Co., 84 N. Y. S. 448, 1813
Mener v. Chicago, &c., R. Co., 5 So. Dak. 568, 2264
Meng, In re, 227 N. Y. 264, 2049
Meng v. St. Louis, &c., R. Co., 108 Mo. App. 553, 1542, 2816
Menges v. Albany, 56 N. Y. 374, 1299
Menier v. Hooper's Tel. Works, L. R. 9 Ch. 350, 194
Mennel v. Detroit, &c., R., 139 Mich. 106, 1458
Menominee Bay Shore Lumber Co. v. Industrial Com., 162 Wis. 344, 2038
Menominee River Sash, &c., Co. v. Milwaukee, &c., R. Co., 91 Wis. 447, 1748, 1768, 1770, 1771, 2698
Menotti v. Dillon, 167 U. S. 703, 974
Mensch v. Pennsylvania R. Co., 150 Pa. St. 598, 1826, 1859, 1876
Mensing v. Michigan Cent. R. Co., 117 Mich. 606, 2471
Mentz v. Cook, 108 N. Y. 504, 1048, 1102
v. Second Ave. R. Co., 3 Abb. App. (N. Y.) 274, 1446, 1664
Menut v. Boston, &c., R. Co., 207 Mass. 12, 1705
Menzell v. Railway Co., 1 Dillon (U. S.) 531, 2262
Meo v. Chicago, &c., R. Co., 138 Wis. 340, 1935
Mercantile Ins. Co. v. Jaynes, 87 Ill. 199, 646
Mercantile Mut. Ins. Co. v. Calebs, 20 N. Y. 173, 2267
v. Chase, 1 E. D. Smith (N. Y.) 115, 2106, 2107, 2164
Mercantile Trust Co. v. Baltimore, &c., R. Co., 79 Fed. 389, 658
v. Baltimore, &c., R. Co., 82 Fed. 360, 96, 678
v. Chicago, &c., R. Co., 61 Fed. 372, 576, 586
v. Farmers, &c., Co., 81 Fed. 254, 664
v. Hensey, 205 U. S. 298, 1402
v. Kanawha, &c., R. Co., 39 Fed. 337, 638
v. Kanawha, &c., R. Co., 50 Fed. 874, 678, 680, 681, 683
v. Kanawha, &c., R. Co., 58 Fed. 6, 681, 684, 685, 686

[*References are to Sections—Vol. I,* §§ 1-706; *Vol. II,* §§ 710-1377; *Vol. III,* §§ 1380-1815; *Vol. IV,* §§ 1820-2375; *Vol. V,* §§ 2380-2902.]

Mercantile Trust Co. v. Kiser, 91 Ga. 636, 546
v. Missouri, &c., R. Co., 36 Fed. 221, 36, 586, 623, 626, 629, 630, 632, 644, 649
v. Missouri, &c., R. Co., 41 Fed. 8, 528, 666
v. Pittsburgh, &c., R. Co., 29 Fed. 732, 566
v. Portland, &c., R. Co., 10 Fed. 604, 585
v. Texas, &c., Ry. Co., 216 Fed. 225, 2538
v. Zanesville, &c., R. Co., 52 Fed. 342, 549
Mercantile Trust, &c., Co. v. Collins Park, &c., R. Co., 101 Fed. 347, 1496
v. Florence, &c., Co., 111 Ala. 119, 644
v. Low, 87 Fed. 241, 611
v. Southern, &c., Co., 113 Ala. 543, 662
Mercantile, &c., Bank v. Gladstone, L. R. 3 Exch. 233, 2373
Mercantile, &c., Co., In re, L. R. 4 Ch. 475, 361
Mercantile, &c., Co. v. Texas, &c., R. Co., 51 Fed. 529, 581, 791, 815, 938
Mercer v. Atlantic Coast Line R. Co., 154 N. Car. 399, 1833, 1837, 1849, 1897
v. Canadian Pac. R. Co., 17 Ont. 585, 2271
v. Ott, 78 W. Va. 629, 2037
v. Southern R. Co., 66 S. Car. 246, 1668
Mercer County v. Hacket, 1 Wall. (U. S.) 83, 550, 1078, 1098
v. Pittsburgh, &c., R. Co., 27 Pa. St. 389, 1044, 1076, 1081, 1089
Mercer County Trac. Co. v. Public Utility Comrs., 91 N. J. L. 719, 2599
v. United, &c., Co., 64 N. J. Eq. 588, 1508
v. United, &c., Co., 68 N. J. Eq. 715, 1505, 1508, 1515, 1617
Mercer, &c., R. Co. v. Delaware, &c., R. Co., 26 N. J. Eq. 464, 1371
Merchant v. Western, &c., Assn., 56 Minn. 327, 365
Merchants' & Planters' Line v. Waganer, 71 Ala. 581, 700, 701
Merchants' Bank v. Bergen County, 115 U. S. 384, 1086, 1098
v. Chandler, 19 Wis. 434, 205
v. Crysler, 67 Fed. 388, 668
v. Hewitt, 3 Iowa 93, 2135
v. Shouse, 102 Pa. St. 488, 114, 356
v. State Bank, 10 Wall. (U. S.) 604, 557, 2713
v. Union R. Co., 69 N. Y. 373, 2148, 2151, 2291
Merchants' Cotton, &c., Co. v. Insurance Co., 151 U. S. 368, 443, 747, 750, 754, 2261, 2267, 2367, 2563
Merchants' Despatch Transp. Co. v. Bolles, 80 Ill. 473, 2106, 2141, 2185
Merchants' Despatch Trans. Co. v. Kahn, 76 Ill. 520, 2169, 2181, 2239
Merchants' Dispatch Transp. Co. v. Bloch, 86 Tenn. 392, 2106, 2164, 2167, 2202, 2255, 2256, 2257, 2276
v. Hatley, 14 Can. Sup. Ct. 572, 2181
v. Hoskins, 19 Ky. L. 799, 2745
v. Leysor, 89 Ill. 43, 2106, 2143, 2257, 2743
Merchants' Elevator Co. v. Great Northern Ry. Co. (Minn.), 180 N. W. 105, 2575
Merchants' Exch. Bank v. McGraw, 59 Fed. 972, 2127
v. McGraw, 76 Fed. 930, 2146
Merchants' Ins. Co., In re, 3 Biss. (U. S.) 162, 646, 648
Merchants' Loan & T. Co. v. Chicago R. Co., 158 Fed. 923, 679
Merchants' Nat. Bank v. Baltimore, &c., Co., 102 Md. 573, 2263
v. Lovitt, 114 Mo. 519, 264
v. McLeod, 38 Ohio St. 174, 638
v. Richards, 6 Mo. App. 454, 113
Merchants' Transfer Co. v. Des Moines, 2 L. R. A. (N. S.) 662, 913
Merchants' Union v. Northern Pac. R. Co., 4 I. C. C. 183, 2565
v. Northern, &c., R. Co., 5 I. C. C. 478, 2586
Merchants', &c., Agency v. Davidson, 23 Cal. App. 274, 170
Merchants', &c., Assn. v. Atlantic Coast Line R. Co., 22 I. C. C. 467, 2596
Merchants', &c., Bank v. Citizens', &c., Co., 159 Mass. 505, 329, 334
v. Harris Lumber Co., 103 Ark. 283, 297, 300
v. Hervey, &c., Co., 45 La. Ann. 1214, 337
v. Kent, 43 Mich. 292, 643, 644
v. Pennsylvania, 167 U. S. 461, 931, 934
v. Pulaski Co., 1 McC. (U. S.) 316, 1106
v. Steamboat Co., 102 Md. 573, 2146
v. Stone, 38 Mich. 779, 215
v. Trustees, 63 Ga. 549, 636
Merchants', &c., Ins. Co. v. Butler, 20 Md. 41, 2364
Merchants', &c., R. Co. v. Hallock, 64 Ill. 284, 2212
Merchants', &c., Transp. Co. v. Eichberg, 109 Md. 211, 2273
v. Moore, 124 Ga. 482, 2271, 2274, 2291
Merchants', &c., Co. v. Chicago, &c., R. Co., 79 Iowa 613, 728, 1285, 1447
v. Chicago, &c., Ry. Co., 170 Iowa 378, 1646, 1651, 2697, 2818, 2826
v. Cornforth, 3 Colo. 280, 2106, 2201, 2223, 2224, 2227, 2229, 2257
v. Furthmann, 149 Ill. 66, 2135, 2143, 2256, 2257, 2259, 2264

[*References are to Sections—Vol. I,* §§ 1-706; *Vol. II,* §§ 710-1377; *Vol. III,* §§ 1380-1815; *Vol. IV,* §§ 1820-2375; *Vol. V,* §§ 2380-2902.]

Merchants', &c., Co. v. Joesting, 89 Ill. 152, 345, 2106, 2137, 2200, 2265
v. Merriam, 111 Ind. 5, 2146, 2212, 2295
v. Moore, 88 Ill. 136, 2165
v. Smith, 76 Ill. 542, 2146, 2230
Mercier v. Canonge, 8 La. Ann. 37, 309
v. New Orleans, &c., R. Co., 23 La. Ann. 264, 1446
Meredith v. New Jersey, &c., Co., 55 N. J. Eq. 211, 102
v. Richmond, &c., R. Co., 108 N. Car. 616, 1796
v. Seaboard, &c., R. Co., 137 N. Car. 478, 2164
Meredith, &c., Bank v. Simpson, 22 Kans. 414, 654
Merganthaler, &c., Co. v. Taylor, 28 Ky. L. 923, 1837
Merhon v. Holensack, 22 N. J. L. 372, 2230
Meriam v. Brown, 128 Mass. 391, 1178, 1270, 1318
Meriden, In re, 88 Conn. 427, 1259
Meridian v. Higgins, 81 Miss. 376, 1250
Meridian News, &c., Co. v. Diem, 70 Miss. 595, 639
Mering v. Southern Pac. Co., 161 Cal. 297, 2268
Meriwether v. Garrett, 102 U. S. 472, 1024, 1119
v. Muhlenburg County Ct., 120 U. S. 354, 1023, 1102, 1118, 1119
Merkle v. Bennington Township, 58 Mich. 156, 2047
v. New York, &c., R. Co., 49 N. J. L. 473, 1663, 1666
Merley v. Saginaw Circuit Judge, 117 Mich. 246, 649
Meroney v. Louisville, &c., R. Co., 165 N. Car. 611, 1687, 1813
Merriam v. Hartford, &c., R. Co., 20 Conn. 354, 2115, 2116, 2121 2122, 2124, 2210, 2212, 2516, 2777
Merrick v. Amherst, 12 Allen (Mass.) 500, 1011
v. Brainard, 38 Barb. (N. Y.) 574, 2725
v. Gordon, 20 N. Y. 93, 2361
v. Intramontaine R. Co., 118 N. Car. 1081, 1452, 1453
v. Peru Coal Co., 61 Ill. 472, 194
v. Van Santvoord, 34 N. Y. 208, 31, 701
v. Webster, 3 Mich. 268, 2169
Merrick, &c., Co. v. Philadelphia, &c., Co., 115 Pa. 314, 125
Merrihew v. Chicago, &c., R. Co., 92 Ill. App. 346, 2057
Merrill v. American Exp. Co., 62 N. H. 514, 345, 2252, 2257, 2274
v. Eastern R. Co., 139 Mass. 252, 848
v. Farmers' Loan, &c., Co., 24 Hun (N. Y.) 297, 585, 607
v. Gamble, 46 Iowa 615, 131, 145
v. Grinnell, 30 N. Y. 594, 2506, 2507
v. Hurley, 6 S. Dak. 592, 339
Merrill v. Ithaca, &c., R. Co., 16 Wend (N. Y.) 586, 1406
v. Los Angeles, &c., Co., 158 Cal. 499, 2859, 2862
v. Marshall County, 74 Iowa 24, 1062, 1065
v. Metropolitan St. R. Co., 73 App. Div. (N. Y.) 401, 1549
v. Minneapolis, &c., R. Co., 27 S. Dak. 1, 1649, 1655
v. Monticello, 138 U. S. 673, 1017, 1026
v. Oregon Short Line R. Co., 29 Utah 264, 1840, 1842, 1873, 1895
v. Pacific Transfer Co., 131 Cal. 582, 2258, 2526
v. Sheffield Co., 169 Ala. 242, 1532
v. Sherburne, 1 N. H. 199, 780
v. Suffolk Bank, 31 Maine 57, 73, 704
v. Welsher, 50 Iowa 61, 1041, 1065
Merrimac Min. Co. v. Bagley, 14 Mich. 501, 173
Merrimack, The, 8 Cranch (U. S.) 317, 2703
Merriman v. Great Northern Exp. Co., 63 Minn. 543, 2315
v. Magiveny, 12 Heisk. (Tenn.) 494, 215
Merritt v. Bartholick, 36 N. Y. 44, 580
v. Earle, 31 Barb. (N. Y.) 38, 2204, 2738
v. Earle, 29 N. Y. 115, 2201, 2204, 2230
v. Ferris, 22 Ill. 303, 189
v. Gibson, 129 Ind. 155, 641
v. Great Northern R. Co., 81 Minn. 496, 1861, 1881
v. Merritt, 16 Wend. (N. Y.) 405, 620, 651
v. Northern R. Co., 12 Barb. (N. Y.) 605, 1174
v. Old Colony R. Co., 11 Allen (Mass.) 80, 2116
v. Portchester, 71 N. Y. 309, 947, 1037, 1459
Merriweather v. Sayre Min. Co., 161 Ala. 441, 2800
Merry v. Glasgow, &c., R. Co., 4 R. & Can. Tr. Cas. 383, 2563
Merryman v. Carroll, &c., Co., 4 Ry. & Corp. & L. J. 12, 633
v. Chicago, &c., R. Co., 85 Iowa 634, 1800
v. Chicago, &c., R. Co., 135 Iowa 591, 2405, 2821
Mersey Docks v. Gibbs, 11 H. L. Cas. 686, 659
Mersey Docks Trustees v. Gibbs, L. R. 1 H. L. 93, 1384
Mershon v. Hobensack, 22 N. J. L. 372, 2202, 2381, 2705, 2733
Mersick v. Hartford, &c., R. Co., 76 Conn. 11, 606, 1511
Mertens v. St. Louis Trans. Co., 122 Mo. App. 304, 154
Merwin v. Manhattan R. Co., 49 Hun (N. Y.) 608, 2490
Merz v. Chicago, &c., R. Co., 86 Minn. 33, 2209, 2294, 2313

[*References are to Sections—Vol. I,* §§ 1-706; *Vol. II,* §§ 710-1377; *Vol. III,* §§ 1380-1815; *Vol. IV,* §§ 1820-2375; *Vol. V,* §§ 2380-2902.]

Merz v. Missouri Pac. R. Co., 88 Mo. 672, 782, 858, 1431
v. Missouri Pac. R. Co., 14 Mo. App. 459, 222, 1482
Merz Capsule Co. v. United Capsule Co., 67 Fed. 414, 125, 595
Mescall v. Tully, 91 Ind. 96, 2694
Mesher v. Bishop, 56 Ind. App. 455, 2083
Messenger v. Pennsylvania R. Co., 36 N. J. 407, 2095, 2099, 2216, 2367, 2701
v. Pennsylvania R. Co., 37 N. J. L. 531, 2, 443, 1656, 2099, 2213, 2216, 2367
v. Valley City St. R. Co., 21 N. Dak. 82, 1544, 2405
Messersmith v. Messersmith, 22 Mo. 369, 1167
Messick v. Hartford, &c., R. Co., 76 Conn. 11, 566
v. McEntire, 97 Kans. 813, 2023
v. Midland R. Co., 128 Ind. 81, 1177, 1178
Messinger v. New York, &c., R. Co., 85 Conn. 467, 1844, 1897, 1910, 1914
v. Pennsylvania R. Co., 215 Pa. 497, 1667
Mestier v. Chevallier Pavement Co., 51 La. Ann. 142, 639
Metallic, &c., Co. v. Fitchburg R. Co., 109 Mass. 277, 2055
Metcalf v. McLaughlin, 122 Mass. 84, 2214
v. Watertown, 128 U. S. 589, 833
Metcalfe v. London, &c., R. Co., 4 C. B. (N. S.) 307, 2703
Methodist Episcopal Church v. Pickett, 19 N. Y. 482, 459, 714
Methodist, &c., Church v. Baltimore, 6 Gill (Md.) 391, 398, 1305
Metler v. Easton, &c., R. Co., 37 N. J. L. 222, 1283
Metropolitan Bank v. Godfrey, 23 Ill. 579, 459
Metropolitan Board of Works v. McCarthy, L. R. 7 E. & I. App. 243, 1235, 1262
v. Sant, 38 L. J. Ch. 7, 1277
Metropolitan City R. Co. v. Chicago, 96 Ill. 620, 728
v. Chicago, &c., R. Co., 87 Ill. 317, 42, 77, 1130, 1209, 1217, 1425, 1434, 1496
Metropolitan El. R. Co., In re, 18 N. Y. St. 134, 1202, 1310
Metropolitan El. R. Co., In re, 26 N. Y. St 968, 1315
Metropolitan El. R. Co., In re, 12 N. Y. S. 506, 1325
Metropolitan Home Tel. Co. v. Emerson, 202 Mass. 402, 77
Metropolitan Paving Brick Co. v. Ann Arbor R. Co., 17 I. C. C. 197, 2561
Metropolitan R. Co. v. Collins, 1 App. (D. C.) 383, 2699
v. Highland St. R. Co., 118 Mass. 290, 42, 1226, 1434, 1496
v. Jones, 1 App. (D. C.) 200, 1550
v. Kneeland, 120 N. Y. 134, 320, 322
Metropolitan R. Co. v. Moore, 121 U. S. 558, 2713
v. Quincy R. Co., 12 Allen (Mass.) 262, 1434, 1495, 1496
v. Snashall, 3 App. (D. C.) 420, 2698
Metropolitan St. R. Co. v. Gilbert, 70 Kans. 261, 1538
v. Johnson, 90 Ga. 500, 1529
v. Johnson, 91 Ga. 466, 2865
v. Moore, 83 Ga. 453, 1543
v. Powell, 89 Ga. 601, 2697
v. Slayman, 64 Kans. 722, 1533
v. Walsh, 197 Mo. 392, 1259
Metropolitan St. R. Co., In re, 3 P. S. C. R. 113. 2590
Metropolitan Trust Co. v. Chicago, &c., R. Co., 253 Fed. 868, 385, 387
v. Columbus, &c., R. Co., 95 Fed. 18, 648
v. Houston, &c., R. Co., 90 Fed. 683, 2587, 2589, 2590
v. Lake Cities Elec. R. Co., 100 Fed. 897, 680, 681
v. North Carolina Lumber Co., 162 Fed. 170, 649
v. Pennsylvania, &c., R. Co., 25 Fed. 760, 559
v. Toledo, &c., R. Co., 107 Fed. 628, 2268, 2271, 2756
v. Tonawanda, &c., R. Co., 103 N. Y. 245, 606, 677, 680
Metropolitan West Side Elev. R. Co. v. Fortin, 203 Ill. 454, 2830
v. Goll, 100 Ill. App. 323, 1243, 1262
v. Skola, 183 Ill. 454, 1899, 1905
Metropolitan, &c., Bank v. St. Louis, &c., Co., 36 Fed. 722, 107
Metropolitan, &c., R. Co., In re, 7 N. Y. S. 708, 1315
Metropolitan, &c., R. Co. v. Dominick, 55 Hun (N. Y.) 198, 1318
v. Jackson, 3 L. R. App. Cas. 193, 1658, 1877, 2396
v. McFarland, 20 App. (D. C.) 421, 1369
v. Stickney, 150 Ill. 362, 1236
Metropolitan, &c., Co., In re, 111 N. Y. 588, 1380, 1476
Metropolitan, &c., Co. v. Collins, 1 App. (D. C.) 383, 255
v. Harper, 3 Hugh. (U. S.) 260, 32
v. Hawkins, 4 H. & N. 87, 710
v. Manhattan, &c., Co., 11 Daly (N. Y.) 377, 188, 293, 503
Metler v. Easton, &c., R. Co., 25 N. J. Eq. 214, 1352, 1360
Metuchen v. Pennsylvania, 73 N. J. Eq. 359, 1580
Metz v. Boston, &c., R. Co., 227 Mass. 307, 2274
v. Buffalo, &c., R. Co., 58 N. Y. 61, 84, 665
v. California So. R. Co., 85 Cal. 329, 2506
v. Chicago, &c., R. Co., 88 Nebr. 459, 1939
v. St. Paul City R. Co., 88 Minn. 48, 1517
Metzgar v. Chicago, &c., R. Co., 76 Iowa 387, 1748, 1765

[*References are to Sections—Vol. I,* §§ 1-706; *Vol. II,* §§ 710-1377; *Vol. III,* §§ 1380-1815; *Vol. IV,* §§ 1820-2375; *Vol. V,* §§ 2380-2902.]

Metzger v. Attica, &c., R. Co., 79 N. Y. 171, 1063, 1102
Metzler & Hugde's Road, 62 Pa. St. 151, 1340
Metzner v. Bauer, 98 Ind. 425, 638, 653
Meux's Case, 2 DeG., M. & G. 522, 310
Meux v. Railway Co. (1895), 2 Q. B. 387, 2519
Mexican Cent. R. Co. v. De Rosear (Tex. Civ. App.), 109 S. W. 949, 2506, 2512, 2528
v. Duthie, 189 U. S. 76, 749
v. Lauricella, 87 Tex. 277, 1706, 2402, 2482, 2498
v. Lauricella (Tex.), 26 S. W. 301, 2476
v. Mitten, 13 Tex. Civ. App. 653, 2388, 2858
v. Murray, 102 Fed. 264, 1849
v. Pinkney, 149 U. S. 194, 721
Mexican Nat. R. Co. v. Jackson, 118 Fed. 549, 2264
v. Jackson (Tex. Civ. App.), 32 S. W. 230, 841, 1854, 2053
v. Musette, 7 Tex. Civ. App. 169, 2699, 2830
v. Savage (Tex. Civ. App.), 41 S. W. 663, 922
Mexican, &c., R. Co. v. Crum, 6 Tex. Civ. App. 702, 2708
v. Glover, 107 Fed. 356, 1873
v. Mussette, 86 Tex. 708, 1861
v. Shean (Tex.), 18 S. W. 151, 1838, 1866, 1906
Mey v. Seattle Elec. Co., 47 Wash. 497, 1532
Meyer v. Amidon, 45 N. Y. 169, 269
v. Atlantic, &c., R. Co., 64 Mo. 542, 1734
v. Berlandi, 53 Minn. 59, 1399
v. Blair, 109 N. Y. 600, 107, 131, 138, 159
v. Chicago, &c., R. Co., 24 Wis. 566, 2287, 2291, 2311
v. Dresser, 16 Com. B. (N. S.) 646, 2139
v. Harnden, &c., Co., 24 How. Prac. (N. Y.) 290, 250
v. Hornby, 101 U. S. 728, 566, 1418
v. Johnson, 53 Ala. 37, 79, 84, 379, 450, 555, 560, 562, 563, 564, 601, 620, 621, 622, 623, 644, 663, 675, 676, 677, 678, 681
v. Johnston, 64 Ala. 603, 385, 564, 698
v. Krauter, 56 N. J. L. 696, 2698
v. Lemcke, 31 Ind. 208, 2299, 2301
v. Lindell St. R. Co., 6 Mo. App. 27, 1526
v. Manhattan, &c., Co., 144 Ind. 439, 2713
v. Midland, &c., R. Co., 2 Nebr. 319, 1408
v. Muscatine, 1 Wall. (U. S.) 384, 1017, 1075, 1098, 1107
v. North Missouri R. Co., 35 Mo. 352, 1708, 1710
v. Peck, 28 N. Y. 590, 2139, 2140, 2729, 2742
Meyer v. Porter, 65 Cal. 67, 551. 1118
v. Richmond, 172 U. S. 82, 1436
v. St. Louis, &c., R. Co., 54 Fed. 116, 2384, 2456, 2486, 2490, 2492
v. State, 125 Ind. 335, 1371
v. Utah, &c., R. Co., 3 Utah 280, 607
v. Vicksburg, &c., R. Co., 41 La. Ann. 639, 1745, 1748, 1766, 2123
v. Wells, Fargo & Co., 223 U. S. 298, 904, 907, 920
Meyer Rubber Co. v. Georgetown, &c., R. Co., 174 Fed. 731, 663, 664
Meyer, &c., Drug Co. v. McMahan, 50 Mo. App. 18, 2127
Meyere v. Nashville, &c., R. Co., 110 Tenn. 166, 2477
Meyers v. Chicago, &c., R. Co., 57 Iowa 555, 786
v. Hudson County Elec. Co., 63 N. J. L. 573, 1458
v. St. Louis Transit Co., 99 Mo. App. 363, 2798
v. San Pedro, &c., R Co., 36 Utah 307, 1939
v. Seeley, 10 Nat. Bank Reg. 411, 93
Meyerstein v. Barber, L. R. 2 C. P. 38, 2148, 2149 2151
Miami v. Romfh, 66 Fla. 28, 1037
Miami Coal Co. v. Kane, 45 Ind. App. 391, 1842
v. Wigton, 19 Ohio St. 560, 1199
Miami Exporting Co. v. Gano, 13 Ohio 269, 651, 704
Miami Powder Co. v. Port Royal R. Co., 47 S. Car. 324, 2360, 2375, 2728
v. Port Royal, &c., R. Co., 38 S. Car. 78, 2703
Michael v. Roanoke, &c., Works, 90 Va. 492, 1844
Michaels v. Adams Exp. Co., 71 N. J. L. 41. 2276
v. New York, &c., R. Co., 30 N. Y. 564, 2121, 2181, 2191, 2202, 2204, 2205, 2237
Michalitschke Bros. Co. v. Wells-Fargo Exp. Co., 118 Cal. 683, 2230, 2257, 2268, 2757
Michalke v. Galveston, &c., R. Co. (Tex. Civ. App.), 27 S. W. 164, 2872
Michellod v. Oregon, &c., R., &c., Co., 86 Ore. 329, 2241
Michie v. New York, &c., R. Co., 151 Fed. 694, 2369, 2560
Michigan Air Line R. Co. v. Barnes, 40 Mich. 383, 1302, 1308, 1311, 1367
v. Barnes, 44 Mich. 222, 1335, 1338, 1339
v. Mellen, 44 Mich. 321, 315
Michigan Box Co. v. Flint, &c., R. Co., 6 I. C. C. 335, 2561
Michigan Cent. R. Co. v. Boyd, 91 Ill. 268, 2257, 2264
v. Bullard, 120 Mich. 416, 490, 1170, 2536
v. Burrows, 33 Mich. 6, 2205, 2213, 2233, 2236, 2237
v. Carrow, 73 Ill. 348, 2506, 2508

[*References are to Sections—Vol. I,* §§ 1-706; *Vol. II,* §§ 710-1377; *Vol. III,* §§ 1380-1815; *Vol. IV,* §§ 1820-2375; *Vol. V,* §§ 2380-2902.]

Michigan Cent. R. Co. v. Coleman, 28 Mich. 440, 255, 1832, 2404, 2493, 2696
v. Curtis, 80 Ill. 324, 2124, 2204, 2205, 2237
v. Dolan, 32 Mich. 510, 1845, 1881
v. Elliott, 256 Fed. 18, 2640
v. Farrell, 52 Ind. App. 603, 1700
v. Ferguson, 162 Mich. 220, 1197, 1208
v. Gilbert, 46 Mich. 176, 1854, 2708
v. Hale, 6 Mich. 243, 2137, 2201, 2212, 2255, 2743
v. Hammond, &c., Elec. R. Co., 42 Ind. App. 66, 1450, 1504
v. Michigan R. Co., 160 Mich. 355, 2510
v. Michigan Railroad Com., 183 Mich. 6, 2369, 2536
v. Michigan Railroad Com. 236 U. S. 615, 2538
v. Michigan S. R. Co., 4 Mich. 361, 42
v. Mineral Springs Mfg. Co., 16 Wall. (U. S.) 318, 2124, 2145, 2169, 2256, 2420
v. Owen (U. S.), 41 Sup. Ct. 554, 2706
v. Phillips, 60 Ill. 190, 2148, 2149
v. Powers, 201 U. S. 245, 881, 906, 929, 930, 931, 935
v. State, 148 Mich. 151, 1352
v. United States, 246 Fed. 353, 2369
v. Vreeland, 227 U. S. 59, 1961, 1962, 1970, 1971, 1972, 1980, 2047, 2048
Michigan City v. Boeckling, 122 Ind. 39, 1426, 1670
v. Werner, 186 Ind. 149, 1669
Michigan City, &c., Co. v. Dibka, 54 Ind. App. 248, 1538
Michigan Ins. Bank v. Eldred, 143 U. S. 293, 711
Michigan Railroad Com. v. Detroit, &c., R. Co., 182 Mich. 234, 823, 824
v. Detroit, &c., R. Co., 184 Mich. 242, 823
v. Michigan Cent. R. Co., 168 Mich. 230, 1382
Michigan R. Co. v. Wayne Circuit Judge, 156 Mich. 459, 2510
Michigan Railroad Tax Cases, 138 Fed. 223, 931
Michigan Southern, &c., R. Co. v. Bivens, 13 Ind. 263, 2295, 2758
v. Shelton, 66 Ill. 424, 2898
Michigan Tel. Co. v. Charlotte, 93 Fed. 11, 1464
Michigan, &c., R. Co. v. Bacon, 33 Mich. 466, 145
v. Campau, 35 Mich. 468, 2062
v. Caster, 13 Ind. 164, 2360, 2702, 2727, 2749
v. Chicago, &c., R. Co., 1 Ill. App. 399, 563, 564, 722, 2314
v. Chicago, &c., R. Co., 132 Mich. 324, 331
v. Day, 20 Ill. 375, 345, 2169, 2231, 2232, 2312
Michigan, &c., R. Co. v. Fisher, 27 Ind. 96, 1722
v. Flint, &c., R. Co., 6 I C. C. 335, 2559
v. Gougar, 55 Ill. 503, 310
v. Heaton, 37 Ind. 448, 2252, 2266
v. Lantz, 29 Ind. 528, 2482
v. McDonough, 21 Mich. 165, 2101, 2214, 2276, 2330
v. Meyers, 21 Ill. 627, 2516
v. Oehm, 56 Ill. 293, 2506, 2508, 2528
v. Probate Judge, 48 Mich. 638, 1327
v. Shurtz, 7 Mich. 515, 2121, 2212, 2512
v. Smithson, 45 Mich. 212, 1838, 2098, 2099, 2568
v. Ward, 2 Mich. 538, 2298
Michigan, &c., Co. v. Rust, 68 Fed. 155, 982
Michoud v. Girod, 4 How. (U. S.) 503, 317
Mickee v. Walter A. Wood, &c., Co., 71 Hun. (N. Y.) 569, 1823
Mickelsen v. New East, &c., R. Co., 23 Utah, 42, 1872
Mickey v. Stratton, 5 Sawy. (U. S.) 475, 472
Mickles v. Rochester City Bank, 11 Paige (N. Y.) 118, 194, 278, 698, 701
Micou v. Moses, 72 Ala. 439, 641
v. Tallassee C. Co., 47 Ala. 652, 42
Middendorf v. Baltimore, &c., Co., 117 Md. 443, 597
Middleburg R. Co. v. Stallard, 24 Ky. L. 1666, 1669
Middleport v. Aetna Ins. Co., 82 Ill. 562, 999, 1019, 1050, 1070
Middlesex Mfg. Co. v. Lawrence, 1 Allen (Mass.) 339, 270
Middlesex R. Co. v. Boston, &c., R. Co., 115 Mass. 347, 79, 440, 493, 527
v. Wakefield, 103 Mass. 261, 1431, 1464
Middlesex Tpk. Co. v. Locke, 8 Mass. 268, 56
Middlesex, &c., Trac. Co. v. Metlar, 70 N. J. L. 98, 1208
Middlesex, &c. v. Davis, 3 Metc. (Mass.) 137, 23
Middleton v. Flat River Booming Co., 27 Mich. 533, 1352
v. Fowler, 1 Salk. 282, 2217
v. Mullica Twp., 112 U. S. 433, 1076
v. New Jersey, &c., R. Co., 26 N. J. Eq. 269, 599
v. Texas Power & Light Co., 249 U. S. 152, 2022
v. Texas Power, &c., Co., 108 Tex. 96, 2022, 2037
v. Wilmington, &c., R. Co., 95 N. Car. 167, 845
Middletown, Matter of, 82 N. Y. 196, 1304
Middletown v. Boston, &c., R. Co., 53 Conn. 351, 542
v. New York, &c., R. Co., 62 Conn. 492, 789
Midgett v. St. Louis, &c., R. Co., 124 Mo. App. 540, 1722

[*References are to Sections—Vol. I,* §§ 1-706; *Vol. II,* §§ 710-1377; *Vol. III,* §§ 1380-1815; *Vol. IV,* §§ 1820-2375; *Vol. V,* §§ 2380-2902.]

Midland v. County Board, 37 Nebr. 582, 1063, 1064, 1089
Midland Nat. Bank v. Missouri Pac. R. Co., 132 Mo. 492, 2146, 2149, 2151, 2291
v. Missouri, &c., Co., 62 Mo. App. 531, 2148
Midland Pac. R. Co. v. McDermid, 91 Ill. 170, 716, 718
Midland R. Co. v. Ambergate R. Co., 10 Hare 359, 630
v. Fisher, 125 Ind. 19, 477, 481, 1156, 1161, 1167, 1703
v. Great Western R. Co., 8 Ch. App. 841, 413
v. London, &c., R. Co., L. R. 2 Eq. 524, 2556
v. Miles, L. R. 30 Ch. Div. 634, 1262
v. Smith, 109 Ind. 488, 1307, 1313
v. Smith, 113 Ind. 233, 727, 1178, 1447
v. Smith, 125 Ind. 509, 1284
v. Smith, 135 Ind. 348, 1350
v. Taylor, 8 H. L. Cas. 751, 107
v. Tidwell (Tex. Civ. App.), 49 S. W. 641, 2901
v. Wilcox, 122 Ind. 84, 596, 958, 1415, 1419, 1420, 1479
v. Young, 22 Can. S. C. 190, 1152
Midland Val. R. Co. v. Bryant, 37 Okla. 206, 1714
v. Conner, 217 Fed. 956, 2498
v. Ennis, 109 Ark. 206, 1978, 1979, 2835
v. Fay, 89 Ark. 342, 2150
v. Fulgham, 181 Fed. 91, 1963, 2000, 2708, 2832
v. Gascho, 7 Ind. App. 407, 2695
v. Hamilton, 84 Ark. 81, 2475
v. Hilliard, 46 Okla. 391, 2842, 2858, 2893, 2894
v. Hoffman Coal Co., 91 Ark. 180, 2219
v. Le Moyne, 104 Ark. 327, 1976, 1979, 2048
v. Littlejohn, 44 Okla. 8, 1788
v. Moran Nut & Bolt Mfg. Co., 80 Ark. 339, 1414, 1416
v. Shores, 40 Okla. 75, 1556, 1647, 1786
v. Toomer (Okla.), 162 Pac. 1127, 520, 541
Midland, &c., Co. v. Daykin, 17 Com. B. 126, 1719
Midland, &c., R. Co. v. Bromley, 17 Com. B. 372, 2187, 2524
v. Gordon, 16 Mees. & W. 804, 56
Midway, &c., Elevator Co. v. Great Northern Ry. Co. (N. Dak.), 169 N. W. 494, 2552
Mierson v. Hope, 2 Sween. (N. Y.) 561, 2209
Mifflin v. Railroad Co., 16 Pa. St. 182, 1234
Mifflin Bridge Co. v. Juniata County, 144 Pa. St. 365, 1185, 1332
Mignault v. Rhode Island Co., 41 R. I. 232, 1535
Mikesell v. Durkee, 34 Kans. 509, 1132, 1457
v. Wabash R. Co., 134 Iowa 736, 1696
Mikkleson v. Truesdale, 63 Minn, 137, 1932
Mikos v. New York, &c., R. Co., 191 N. Y. 506, 1945
Milan v. Tennessee Cent. R. Co., 11 Lea (Tenn.) 329, 1071, 1076
Milbank v. New York, &c., R. Co., 64 How. Prac. (N. Y.) 20, 184, 199, 440
Milbridge & C. Electric R. Co., In re, 96 Maine 110, 1240, 1425
Milburn v. Cedar Rapidds, 12 Iowa 246, 1437
v. Kansas City, &c., R. Co., 86 Mo. 104, 1722, 1729
Mileage Excursion, &c., Tickets, In re, 23 I. C. C. 95, 2573
Miles v. Bough, 3 Ad. & El. (N. S.) 845, 162, 163
v. St. Louis, &c., R. Co., 90 Ark. 485, 1801
Milhau v. Sharp, 27 N. Y. 611, 87, 1461, 1463
Milherck v. E. Jenckes Mfg. Co., 24 R. I. 131, 1899
Milhous v. Atlantic, &c., R. Co., 75 S. Car. 351, 2525, 2528
v. Southern R. Co., 72 S. Car. 442, 2470
Military, &c., Assn. v. Savannah, &c., R. Co., 105 Ga. 4 0, 429
Milk Producers' Assn. v. Delaware, &c., R. Co., 7 I. C. C. 92, 2567, 2590
Millan v. Southern R. Co., 54 Car. 485, 2805
v. Southern R. Co., 58 S. Car. 247, 2347
Millar v. Madison, &c., R. Co., 130 Mo. 517, 1836, 1871
Millard v. Burley, 13 Nebr. 259, 560, 563
v. Missouri, &c., R. Co., 86 N. Y. 441, 2508
Millaudon v. New Orleans, &c., R. Co., 3 Rob. (La.) 488, 208
Millcreek Twp. v. Erie, &c., St. R., 209 Pa. St. 300, 1509
Millen v. Guerrard, 67 Ga. 284, 353
Miller, Appeal of, 1 Penny. (Pa.) 120, 201
Miller v. American, &c., Co., 92 Tenn. 167, 424
v. Asheville, 112 N. Car. 759, 1279
v. Auburn, &c., R. Co., 6 Hill (N. Y.) 61, 1177, 1285
v. Baker, 161 Iowa 136, 18
v. Baltimore, &c., R. Co., 89 App. Div. (N. Y.) 457, 2859
v. Baltimore, &c., R. Co., 78 Ohio St. 309, 2860
v. Barber, 66 N. Y. 558, 18
v. Boston, &c., R. Co., 73 N. H. 330, 1827
v. Bradish, 69 Iowa 278, 359, 362
v. Brooklyn Heights R. Co., 124 App. Div. (N. Y.) 537, 2489
v. Burlington, 8 Nebr., 219, 250
v. Chicago, &c., R. Co., 65 Fed. 305, 2076, 2080
v. Chicago, &c., R. Co., 66 Iowa 364, 1632, 1700, 1765

[*References are to Sections—Vol. I,* §§ 1-706; *Vol. II,* §§ 710-1377; *Vol. III,* §§ 1380-1815; *Vol. IV,* §§ 1820-2375; *Vol. V,* §§ 2380-2902.]

Miller v. Chicago, &c., R. Co., 76 Iowa 318, 1765
v. Chicago, &c., R. Co., 1 Mo. App. 474, 2118, 2203
v. Chicago, &c., R. Co., 62 Mo. App. 252, 2222
v. Chicago, &c., R. Co., 85 Nebr. 458, 2268
v. Chicago, &c., R. Co., 21 S. Dak. 242, 1722, 1729
v. Chicago, &c., R. Co., 135 Wis. 247, 2477
v. Chicago, &c., R. Co., 18 Wyo. 209, 1709
v. Cincinnati, &c., Elec. St. R. Co., 43 Ind. App. 540, 1216, 1223, 1512
v. County Comrs., 119 Mass. 485, 1298
v. Delaware, &c., R. Co., 28 N. J. L. 428, 2872
v. Detroit United R. Co., 144 Mich. 1, 2894
v. Detroit, &c., R. Co., 125 Mich, 171, 1429
v. Detroit, &c., R. Co., 133 Mich. 564, 1858
v. East Tennessee, &c., R. Co., 93 Ga. 630, 2472
v. Engle, 185 Mo. App. 558, 1653, 1803
v. Erie R. Co., 21 App. Div. (N. Y.) 45, 1837
v. Ewer, 27 Maine 509, 23, 31, 189
v. Express Co., 99 S. Car. 333, 2751
v. Georgia, &c., R. Co., 88 Ga. 563, 230, 2369, 2371
v. Green Bay, &c., R. Co., 59 Minn. 169, 53, 413, 1226, 1234, 1438
v. Hannibal, &c., R. Co., 24 Hun (N. Y.) 607, 2139, 2140, 2144
v. Hannibal, &c., R. Co., 90 N. Y. 430, 2139, 2140, 2230
v. Hanover, &c., R. Co., 87 Pa. St. 95, 133, 150, 201
v. Hawkeye, &c., Co., 156 Iowa 557, 701
v. Illinois Central R. Co., 24 Barb. (N. Y.) 312, 102, 264, 358, 366
v. Iowa, &c., Co., 56 Iowa 374, 970
v. Jones, 39 Ill. 54, 648
v. Keokuk, &c., R. Co., 63 Iowa 680, 1233, 1282, 1350
v. Kramer, 154 Iowa 523, 1301
v. Lake Shore, &c., R. Co., 88 Ohio St. 499, 1156
v. Lancaster, 5 Coldw. (Tenn.) 514, 384
v. Lebanon, &c., R. Co., 186 Pa. St. 190, 2697
v. Loeb, 64 Barb. (N. Y.) 454, 654
v. Louisville, &c., R. Co., 128 Ind. 97, 1658, 1670, 1675, 2817
v. McCaffrey, 9 Pa. St. 245, 1403
v. Mackenzie, 29 N. J. Eq. 291, 651
v. Malony, 3 B. Mon. (Ky.) 105, 167
Miller v. Mansfield, 112 Mass. 260, 230, 2369, 2370, 2373
v. Metropolitan St. R. Co., 125 Mo. App. 414, 2891
v. Michigan, &c., R. Co., 123 Mich. 374, 1906
v. Minnesota, &c., R. Co., 76 Iowa 655, 1408, 1409, 1822
v. Minturn, 73 Ark. 183, 2817
v. Missouri, &c., R. Co., 109 Mo. 350, 1913
v. Newberg, &c., Co., 31 W. Va. 836, 704
v. New York, 109 U. S. 385, 1242, 1388
v. New York, &c., R. Co., 21 Barb. (N. Y.) 513, 773, 813
v. New York, &c., R. Co., 18 How. Prac. (N. Y.) 374, 545
v. New York, &c., R. Co., 125 N. Y. 118, 531, 2811
v. Norfolk, &c., R. Co., 41 Fed. 431, 719
v. Ohio, &c., R. Co., 24 Ill. App. 326, 1913
v. Pacific Elec. Ry. Co., 169 Cal. 107, 2411, 2471
v. Pine Min. Co., 2 Idaho 1206, 711, 712
v. Pittsburgh, &c., R. Co., 40 Pa. St. 237, 101, 129, 140
v. Porter, 71 Ind. 521, 1318
v. Prairie du Chien, &c., R. Co., 34 Wis. 533, 52, 1201, 1365, 1372
v. Preston, 4 N. Mex. 396, 123
v. Public Service Corp., 86 N. J. L. 631, 1535
v. Public Service R. Co., 84 N. J. L. 174, 2033
v. Pulaski, 114 Va. 85, 1197, 1208
v. Quincy, &c., R. Co., 56 Mo. App. 72, 1621
v. Ratterman, 47 Ohio St. 141, 97, 101, 181
v. Riverside Storage, &c., Co., 189 Mich. 360, 2033
v. Rutland, &c., R. Co., 36 Vt. 452, 41, 84, 266, 277, 294, 327, 440, 553, 556, 564, 568, 601, 1202
v. Rutland, &c., R. Co., 40 Vt. 399, 551, 552, 614
v. St. Louis, &c., R. Co., 90 Mo. 389, 1774
v. St. Louis, &c., R. Co., 162 Mo. 424, 1283
v. St. Louis, &c., R. Co., 5 Mo. App. 471, 1519
v. St. Paul City R. Co., 66 Minn. 192, 1550
v. Savage, 60 N. J. Eq. 204, 568
v. Seaman, 176 Pa. St. 291, 2145
v. Second, &c., Assn., 50 Pa. St. 32, 201
v. Sharp, 37 Fed. 161, 747
v. Soule, 221 Fed. 493, 759
v. South Carolina R. Co., 33 S. Car. 359, 2168
v. Southern Pacific R. Co., 20 Ore. 285, 1834, 1897, 1913, 1916
v. Southern Ry. Co., 141 N. Car. 45, 1930

[*References are to Sections—Vol. I,* §§ 1-706; *Vol. II,* §§ 710-1377; *Vol. III,* §§ 1380-1815; *Vol. IV,* §§ 1820-2375; *Vol. V,* §§ 2380-2902.]

Miller v. Southwestern R. Co., 55 Ga. 143, 2057
v. State, 15 Wall. (U. S.) 478, 67, 70
v. Steam Navigation Co., 10 N. Y. 431, 2181, 2202, 2396
v. Stewart, 9 Wheat. (U. S.) 680, 270, 1404
v. Swann, 89 Ala. 631, 966. 976
v. Terre Haute, &c., R. Co., 144 Ind. 323, 1646, 1660, 1667, 2714
v. Texas, &c., R. Co., 83 Tex. 518, 2184, 2372
v. Truesdale, 56 Minn. 274, 1660, 1678
v. Union Pac. R. Co., 17 Fed. 67, 1871
v. Union R. Co., 191 N. Y. 77, 1814
v. White, 50 N. Y. 137, 205
v. White Bronze Monument Co., 141 Iowa 701, 1850
v. Wild Cat, &c., Co., 52 Ind. 51, 120, 127
v. Wild Cat, &c., Co., 57 Ind. 541, 147
v. Windsor Water Co., 148 Pa. St. 429, 1220
Miller Engineer'g Co. v. Louisiana Ry., &c., Co., 44 La. 786, 2213
v. Louisiana Ry., &c., Co., 145 La. 460, 2751
Miller Grain, &c., Co. v. Union Pac. R. Co., 138 Mo. 658, 2168
Millerstown v. Frederick, 114 Pa. St. 435, 1086, 1093
Milles v. Union County, 48 Ore. 266, 1366
Millett v. New York, &c., R. Co., 211 Mass. 486, 2411
Milligan, Ex parte, 4 Wall. (U. S.) 2, 746
Milligan v. Grand Trunk, &c., R. Co., 17 U. C. C. P. 115, 2237
Milliken v. Whitehouse, 49 Maine 527, 205
Milliman v. New York, &c., R. Co., 66 N. Y. 642, 2384, 2471, 2472
v. Oswego, &c., R. Co., 10 Barb. (N. Y.) 87, 1628
Millmore v. Boston El., &c., R. Co., 194 Mass. 323, 2471
Millner v. State, 15 Lea (Tenn.) 179, 874
Millock v. Pennsylvania R. Co., 166 Pa. St. 184, 2255
Milloy v. Grand Trunk, &c., R. Co., 21 Ont. App. 404, 2210, 2212
Mills v. Atlantic, &c., R. Co., 85 S. Car. 463, 1842, 2030
v. Britton, 64 Conn. 4, 353
v. Central of Ga. R. Co., 140 Ga. 181, 1799, 2791, 2798
v. Central R. Co., 41 N. J. Eq. 1, 54, 373, 375
378, 427, 493, 497, 504
v. Chicago, &c., R. Co., 76 Wis. 422, 1762
v. Gleason, 11 Wis. 493, 904
v. Hopkins, 6 U. C. C. P. 138, 1635
v. Michigan, &c., R. Co., 45 N. Y. 622, 2181, 2188, 2212
Mills v. Missouri R. Co., 94 Tex. 242, 2430, 2472
v. Norfolk, &c., R. Co., 90 Va. 523, 1401
v. Northern, &c., R. Co., L. R. 5 Ch. App. Cas. 621, 358, 359, 362, 363
v. Orange, &c., R. Co., 1 McArth. (D. C.), 285, 541
v. Parlin, 106 Ill. 60, 728
v. Paul (Tex.), 30 S. W. 558, 1416
v. Potter, 189 Mass. 238, 613, 614
v. Samuels, 230 Mass. 1, 1273
v. Scott, 99 U. S. 25, 827
v. Seattle, &c., R. Co., 50 Wash. 20, 2487, 2488
v. Southern Ry., 90 S. Car. 366, 2763
v. Stewart, 41 N. Y. 384, 173, 174
v. Weir, 82 App. Div. (N. Y.) 396, 2258
v. Wilmington City R. Co., 1 Marv. (Del.) 269, 2710, 2858
Mills, &c., Co. v. Chicago, &c., R. Co., 94 Wis. 336, 1709
Millsap v. Chapman, 76 Miss. 942, 316
Millsaps v. Louisville, &c., R. Co., 69 Miss. 423, 1822, 1902
v. Terrell, 60 Fed. 193, 1084
Millvale v. Evergreen, &c., R. Co., 131 Pa. St. 1, 371, 1380
Millville Tract. Co. v. Goodwin, 53 N. J. Eq. 448, 730, 1493
Millward v. Midland R. Co., L. R. (1884) 14 Q. B. Div. 68, 1950
Millward, &c., Co., In re, 161 Pa. St. 157, 400
Millwood Coal, &c., Co. v. Madison (Pa.), 2 Atl. 39, 2882
Milne v. Chicago, &c., R. Co., 155 Mo. App. 465, 2118
v. Douglass, 13 Fed. 37, 2165, 2167, 2184
Milner v. Great Northern R. Co. (1900), 82 L. T. 187, 2032
v. Pensacola, 2 Woods (U. S.) 632, 1036
Milnes v. Gery, 14 Ves. 400, 483
Milnor v. Georgia, &c., R. Co., 4 Ga. 385, 1402
v. New York, &c., R. Co., 4 Daly (N. Y.) 355, 2420
v. New York, &c., R. Co., 53 N. Y. 363, 40, 345, 2164, 2184, 2420, 2518, 2522
Milroy v. Chicago, &c., R. Co., 98 Iowa 188, 2415
Miltenberger v. Logansport R. Co., 106 U. S. 286, 581, 606, 632, 641, 650, 660,, 666, 676, 678
Miltimore v. Chicago, &c., R. Co., 37 Wis. 190, 2241, 2342
Milton v. Bangor Ry., &c., Co., 103 Maine 218, 1526
v. Chicago, &c., R. Co., 237 Fed. 118, 1760
v. Denver, &c., R. Co., 1 Colo. App. 307, 2202
v. Frankfort, &c., Trac. Co., 139 Ky. 53, 1896, 1918

[*References are to Sections—Vol. I,* §§ 1-706; *Vol. II,* §§ 710-1377; *Vol. III,* §§ 1380-1815; *Vol. IV,* §§ 1820-2375; *Vol. V,* §§ 2380-2902.]

Milton v. Missouri Pac. R. Co., 193 Mo. 46, 2489
v. Mitchell, 139 Ga. 614, 742
Milwaukee v. Milwaukee Elec. R. Co., 156 Wis. 83, 1463
Milwaukee Brick, &c., Co. v. Schoknecht, 108 Wis. 457, 130
Milwaukee Coke, &c., Co. v. Industrial Com., 160 Wis. 247, 2031
Milwaukee Cold Storage Co. v. Dexter, 99 Wis. 214, 17
Milwaukee Elec. R., &c., Co. v. Milwaukee, 87 Fed. 577, 2109, 2547, 2588, 2590, 2591
v. Railroad Com., 153 Wis. 592, 1483, 2599
Milwaukee Malt, &c., Co., v. Chicago, &c., R. Co., 73 Iowa 98, 2128, 2214
Milwaukee Mirror Works v. Chicago, &c., R. Co., 148 Wis. 173, 2506, 2508, 2509, 2513
Milwaukee R. Co. v. Soutter, 5 Wall. (U. S.) 660, 623
Milwaukee Southern R. Co., In re, 124 Wis. 490, 1219, 1308, 1329, 1431
Milwaukee & St. Paul R. Co. v. Arms, 91 U. S. 489, 2087, 2840, 2843
v. Board, 29 Wis. 116, 454, 902
v. Brevoort, 73 Mich. 155, 722
v. Brooks, &c., Works, 121 U. S. 430, 724
v. Eble, 4 Chand. (Wis.) 72, 1249, 1324
v. Faribault, 23 Minn. 167, 73, 86, 1210, 1215, 1572
v. Field, 12 Wis. 340, 56, 101, 129, 146
v. Finney, 10 Wis. 388, 2489
v. Hunter, 11 Wis. 160, 1658, 1673
v. Kellogg, 94 U. S. 469, 1755, 1877, 2202
v. Kossuth Co., 41 Iowa 57, 1063
v. Milwaukee, 34 Wis. 271, 885, 902
v. Milwaukee, &c., R. Co., 20 Wis. 174, 560, 601, 636
v. Soutter, 2 Wall. (U. S.) 440, 590
v. Soutter, 2 Wall. (U. S.) 510, 623, 630, 631, 649, 670
v. Strange, 63 Wis. 178, 1178, 1272
v. Railroad Com., 169 Wis. 421, 2591
Mims v. Armstrong, 31 Md. 87, 560, 2262
v. Macon, &c., R. Co., 3 Ga. 333, 1194, 1350
Minahan v. Railway, 138 Fed. 37, 2482
Minard v. Douglas Co., 9 Ore. 206, 929
v. West Jersey, &c., R. Co. (N. J.), 64 Atl. 1054, 1767
Minden-Edison Light &c., Co. v. Minden, 94 Nebr. 161, 1027
Mine Hill, &c., R. Co. v. Lippincott, 86 Pa. St. 468, 1140
Miner v. Belle Isle Ice Co., 93 Mich. 97, 190, 194, 304, 633, 700, 701
Miner v. Chicago, &c., R. Co., 19 Wis. 40, 2514
v. Connecticut River R. Co., 153 Mass. 398, 1850
v. New York, &c., R. Co., 46 Hun (N. Y.) 612, 461
v. New York, &c., R. Co., 123 N. Y. 242, 385, 487, 703
v. Norwich, &c., R. Co., 32 Conn. 91, 2361
Mineral Point R. Co. v. Barron, 83 Ill. 365, 723, 725
v. Keep, 22 Ill. 9, 30
Mineral R. & M. Co. v. Northumberland County, 229 Pa. 436, 889
Mineral Range R. Co. v. Detroit, &c., Co., 25 Fed. 515, 746, 1200
Miners' Bank v. United States, 1 Greene (Iowa) 553, 68
Miners' Ditch Co. v. Zellerbach, 37 Cal. 543, 424, 485, 703
Minersville v. Schuykill Elec. R. Co., 205 Pa. 402, 1511
Mining Co. v. Anglo-Californian Bank, 104 U. S. 192, 287, 329
v. Collins, 104 U. S. 176, 697
v. Grant, 11 Ch. Div. 918, 16
Mink v. Grand Rapids, &c., R. Co., 194 Mich. 324, 1763
Minneapolis v. Lundin, 58 Fed. 525, 1897, 1910
v. Minneapolis St. R. Co., 215 U. S. 417, 1461, 1465, 1483
v. Wilkin, 30 Minn. 140, 1283, 1299, 1301, 1365
Minneapolis & St. L. R. Co. v. Emmons, 149 U. S. 364, 785, 788, 1698
v. Gotschall, 244 U. S. 66, 1942, 1981, 1994, 1997
v. Herrick, 127 U. S. 210, 1926
Minneapolis Civic, &c., Assn. v. Chicago, &c., R. Co., 134 Minn. 169, 2368
Minneapolis Harvester Works v. Libby, 24 Minn. 327, 180
Minneapolis Mill Co. v. Minneapolis, &c., R. Co., 51 Minn. 304, 1178
Minneapolis St. R. Co. v. Chicago, &c., R. Co., 33 Minn. 62, 1675
v. Minneapolis, 189 Fed. 445, 1482
v. Odegaard, 182 Fed. 56, 2483
Minneapolis Threshing Mach. Co. v. Ashauer, 142 Wis. 646, 719
Minneapolis, &c., Elec. Trac. Co. v. Minneapolis, 124 Minn. 351, 955, 1013, 1380, 1442, 1485, 1573
Minneapolis, &c., R. Co., In re, 30 N. Dak. 221, 796, 798, 804, 827
Minneapolis, &c., R. Co., In re, 36 Minn. 481, 1201, 1599
Minneapolis &c., R. Co. v. Bassett, 20 Minn. 535, 124
v. Beckwith, 129 U. S. 26, 30, 773, 888, 930, 932, 1696, 1697, 1698, 2046
v. Cedar Rapids, &c., R. Co., 114 Iowa 502, 1602
v. Chicago, &c., R. Co., 116 Iowa 681, 1136, 1227, 1314

[*References are to Sections—Vol. I,* §§ 1-706; *Vol. II,* §§ 710-1377; *Vol III,* §§ 1380-1815; *Vol. IV,* §§ 1820-2375; *Vol. V,* §§ 2380-2902.]

Minneapolis, &c., R. Co. v. Cox, 76 Iowa 306, 1155
v. Davis, 40 Minn. 110, 120, 145
v. Gardner, 177 U. S. 332, 381, 705
v. Gowrie, &c., Co., 123 Iowa 543, 1602
v. Hartland, 85 Minn. 76, 1228, 1329
v. Home Ins. Co., 55 Minn. 236, 2267
v. Industrial Commission, 153 Wis. 552, 2024, 2026
v. Kanne, 32 Minn. 174, 1305, 1327, 1345
v. Manitou Forest Syndicate, 101 Minn. 132, 2097
v. Marble, 112 Mich. 4, 1172, 1177
v. Menasha, &c., Co., 159 Wis. 130, 809
v. Milner, 57 Fed. 276, 730
v. Minneapolis, &c., R. Co., 58 Minn. 128, 1177, 1178
v. Minneapolis, &c., R. Co., 61 Minn. 502, 1202
v. Minneapolis, 186 U. S. 257, 815, 2536, 2537, 2548, 2559, 2587, 2588, 2592, 2595, 2596
v. Minnesota, 193 U. S. 53, 739, 775, 804, 1185
v. Oppegard, 18 N. Dak. 1, 6
v. Railroad Com., 136 Wis. 146, 739, 775, 795, 804, 853
v. Reeves Coal Co. (Minn.), 181 N. W. 335, 2744
v. St. Paul, &c., R. Co., 35 Minn. 265, 1139, 1140
v. United States, 245 Fed. 60, 2009
v. Winters, 242 U. S. 353, 1965, 1966
v. Woodworth, 32 Minn. 452, 1324, 1326
Minneapolis, &c., Trac. Co. v. Herkins, 108 Minn. 478, 1261
Minnehaha, &c., Assn. v. Legg, 50 Minn. 333, 172
Minnesota v. Barber, 136 U. S. 313, 781, 2543, 2545
v. District Court, 139 Minn. 205, 2038
v. Great Northern R. Co., 130 Minn. 480, 1227
v. Northern Securities Co., 184 U. S. 199, 1114
Minnesota Cent. R. Co. v. Peterson, 31 Minn. 42, 1365
Minnesota Co. v. St. Paul Co., 2 Wall. (U. S.) 609, 41, 450
Minnesota Iron Co. v. Kline, 199 U. S. 593, 1926
Minnesota Land, &c., Co. v. Davis, 40 Minn. 455, 969, 976
Minnesota Mining Co. v. Chapman, 2 Ohio Dec. 207, 2364
Minnesota Rate Cases, 230 U. S. 352, 815, 2538, 2545, 2546, 2548, 2549, 2550, 2578, 2588, 2589, 2590, 2592, 2594, 2600
Minnesota Valley R. Co. v. Doran, 15 Minn. 230, 1257
v. Doran, 17 Minn. 188, 1250, 1252, 1258, 1328
Minnesota, &c., R. Co. v. Gluek, 45 Minn. 463, 1333
v. McNamara, 13 Minn. 508, 1251
v. Minnesota, 186 U. S. 257, 2591
v. Way, 34 S. Dak. 435, 437
Minnesota, &c., Co. v. Koochiching Co., 97 Minn. 429, 1193
v. Palmer, 20 Minn. 468, 946
Minnetonka Lake Imp. Co., In re, 56 Minn. 513, 1234
Minnick v. Union Ins. Co., 40 Fed. 369, 745
Minnish v. Southern R. Co., 135 N. Car. 342, 2386
Minnuci v. Philadelphia, &c., R. Co., 68 N. J. L. 432, 2696, 2791
Minock v. Detroit, &c., R. Co., 97 Mich. 425, 2472, 2496
Minor, In re, 69 Fed. 233, 2538
Minor v. Chicago, &c., R. Co., 19 Wis. 40, 2513, 2524
v. Erie R. Co., 171 N. Y. 566, 2537, 2547
v. Mechanics' Bank, 1 Pet. (U. S.) 46, 24, 315, 329
v. Wright, 16 La. Ann. 151, 1234
Minot v. Boston, &c., R. Co., 73 N. H. 317, 1652, 1677, 2827
v. Martin, 95 Fed. 734, 656
v. Paine, 99 Mass. 101, 353, 356
Minter v. Chicago, &c., R. Co., 82 Mo. App. 130, 2349
v. Pacific R. Co., 41 Mo. 503, 2118, 2212, 2506, 2508
v. Southern Kansas R. Co., 56 Mo. App. 282, 2118
Minty v. Union Pac. R. Co., 2 Idaho 437, 2708
Mire v. East Louisiana R. Co., 42 La. Ann. 385, 1861
Mirrieless v. Wabash, &c., R. Co., 163 Mo. 470, 2863
Mischke v. Chicago, &c., R. Co., 56 Ill. App. 472, 1842
Mish v. Main, 81 Md. 36, 316, 693
Mishler v. Chicago, &c., Ry. Co. (Ind. App.), 111 N. E. 460, 2390
Mississippi Cent. R. Co. v. Fort, 44 Miss. 423, 2704
v. Hardy, 188 Miss. 732, 2855
v. Holden, 99 Miss. 124, 1408
v. Kennedy, 41 Miss. 671, 2097, 2506, 2508, 2518, 2528
v. Williams, 112 Miss. 238, 1805
Mississippi Home Ins. Co. v. Louisville, &c., R. Co., 70 Miss. 119, 1745, 1749, 1762
Mississippi Mills v. Cook, 56 Miss. 40, 889
Mississippi Railroad Com. v. Gulf, &c., R. Co., 78 Miss. 750, 811
v. Illinois Cent. R. Co., 113 Miss. 92, 1631
v. Illinois Cent. R. Co., 203 U. S. 335, 798, 804, 825, 2470, 2543, 2544
v. Mobile, &c., R. Co., 244 U. S. 388, 2537
Mississippi Riv. Bridge Co. v. Ring, 58 Mo. 491, 1262, 1330, 1342
Mississippi River, &c., R. Co. v. Jones, 54 Mo. App. 529, 1308
Mississippi Society v. Musgrove, 44 Miss. 820, 23

[*References are to Sections—Vol. I,* §§ 1-706; *Vol. II,* §§ 710-1377; *Vol. III,* §§ 1380-1815; *Vol. IV,* §§ 1820-2375; *Vol. V,* §§ 2380-2902.]

Mississippi Valley Co. v. Chicago, &c., R. Co., 58 Miss. 846, 379, 387
v. Chicago, &c., R. Co., 58 Miss. 896, 560, 563
Mississippi, &c., Boom Co. v. Patterson, 98 U. S. 403, 746, 1292, 1304, 1330
Mississippi, &c., R. Co. v. Ayres, 16 Lea (Tenn.) 725, 2067
v. Byington, 14 Iowa 572, 1361, 1371
v. Cross, 20 Ark. 443, 19, 131, 429, 711, 1125
v. Devaney, 42 Miss. 555, 1139, 1140
v. Gaster, 20 Ark. 455, 162, 163, 176
v. Gaster, 24 Ark. 96, 293
v. Harris, 36 Miss. 17, 124, 125
v. Howard, 7 Wall. (U. S.) 392, 396, 397
v. McDonald, 12 Heisk. (Tenn.) 54, 1250
v. Mason, 51 Miss. 234, 1234, 1658, 1880
v. Miller, 40 Miss. 45, 1725
v. United States Exp. Co., 81 Ill. 534, 560, 724
v. Ward, 2 Black (U. S.) 485, 720
Mississippi, &c., Co. v. Rosseau, 8 Iowa 373, 1365, 1372
Missouri, The, 30 Fed. 384, 2211
Missouri v. Lewis, 101 U. S. 22, 888, 930
Missouri, K. & T. R. Co. v. Watson (Kans.), 87 Pac. 687, 968
v. Wulf, 226 U. S. 570, 1962, 1973, 1975, 1976, 1978, 1979, 2061, 2835
Missouri Lead, &c., Co. v. Reinhard, 114 Mo. 218, 23, 33, 189, 305
Missouri Coal Co. v. Hannibal, &c., R. Co., 35 Mo. 84, 2118, 2123
Missouri Furnace Co. v. Abend, 107 Ill. 44, 1857
Missouri Pac. R. Co. v. Ault (Ark.), 216 S. W. 3, 2659
v. Ault (U. S.), 41 Sup. Ct. 593, 2657, 2659
v. Barber. 44 Kans. 612, 1836, 1838, 2045
v. Barnes, 2 Tex. App. (Civ. Cas.) 507, 2706
v. Baxter, 42 Nebr. 793, 1859, 2801
v. Beeson, 30 Kans. 298, 2135, 2143, 2257, 2259
v. Bradbury, 106 Mo. App. 450, 457, 1171
v. Brazzil, 72 Tex. 233, 2697
v. Breeding, 4 Tex. App. (Civ. Cas.) 217, 2190, 2241, 2754
v. Bridges, 74 Tex. 520, 1443, 1570, 1580, 1647, 1673
v. Cady, 44 Kans. 633, 1746
v. Callbreath, 66 Tex. 526, 1838
v. Carter, 85 Mo. 448, 1291, 1293, 1312, 1313, 1338
v. Cass. Co., 76 Nebr. 396, 1265, 1570, 1571
v. Castle, 224 U. S. 541, 38, 749, 1882
Missouri Pac. R. Co. v. Chicago, &c., R. Co., 25 Fed. 317, 2098, 2103
v. Chicago, &c., R. Co., 98 Mo. App. 214, 1613
v. Collier, 62 Tex. 318, 716, 717, 2822
v. Coon, 15 Nebr. 232, 1333
v. Cornwall, 70 Tex. 611, 2331, 2337, 2772
v. Creath, 3 Wills Civ. Cas. App. (Tex.) 83, 2733
v. Crawell Lumber Co., 51 Nebr. 293, 2363
v. Douglas, 2 Tex. Civ. App. 28, 2733
v. Douglas, 2 Tex. App. (Civ. Cas.) 32, 2115, 2123, 2135, 2705, 2706
v. Dwyer, 36 Kans. 58, 1836, 1908, 2869
v. Eckel, 49 Kans. 794, 1697, 1723
v. Edwards, 78 Tex. 307, 2342, 2734, 2747, 2770, 2776
v. Evans, 71 Tex. 361, 2455, 2487
v. Fagan, 72 Tex. 127, 2213, 2255, 2260, 2298, 2332, 2347, 2737, 2753, 2759
v. Fagan (Tex. Civ. App.), 27 S. W. 887, 2331, 2339
v. Fennell, 79 Tex. 448, 2140, 2230
v. Finley, 38 Kans. 550, 345, 2332, 2545
v. Foreman, 73 Tex. 311, 2391, 2471
v. Foreman (Tex. Civ. App.), 46 S. W. 834, 2882
v. Gernon, 84 Tex. 141, 2706, 2745
v. Goodholm, 61 Kans. 758, 2066
v. Graves, 2 Tex. App. (Civ. Cas.) 676, 2333
v. Gruendel, 3 Kans. App. 53, 1361, 1370
v. Hall, 66 Fed. 868, 2348, 2349, 2769
v. Hansen, 48 Nebr. 232, 1655, 1796
v. Harper, 201 Fed. 671, 2167
v. Harris, 67 Tex. 166, 2255, 2262, 2271, 2737
v. Harris, 1 Tex. App. (Civ. Cas.) 730, 2254
v. Hays, 15 Nebr. 224, 1247, 1250, 1258
v. Heidenheimer, 82 Tex. 195, 2135, 2146, 2149, 2151, 2295, 2318, 2319
v. Holcomb, 44 Kans. 332, 2476
v. Humes, 115 U. S. 512, 782, 785, 840, 846, 1294, 1697, 1698, 1735, 1926
v. International, &c., Co., 84 Tex. 149, 2254, 2265, 2267
v. Ivy, 71 Tex. 409, 2431, 2432, 2435
v. Ivy, 79 Tex. 444, 2140, 2230, 2348
v. Jarrard, 65 Tex. 560, 2853
v. Johnson, 72 Tex. 95, 2396, 2399

[*References are to Sections—Vol. I,* §§ 1-706; *Vol. II,* §§ 710-1377; *Vol. III,* §§ 1380-1815; *Vol. IV,* §§ 1820-2375; *Vol. V,* §§ 2380-2902.]

Missouri Pac. R. Co. v. Kansas, 216 U. S. 262, 782, 2536
v. Kingsbury (Tex.), 25 S. W. 322, 2776
v. Larrabee Flour Mills Co., 211 U. S. 612, 2217
v. Larussi, 155 Fed. 654, 1935
v. Lewis, 24 Nebr. 848, 1830, 2053, 2060
v. Long, 81 Tex. 253, 2471, 2890
v. McClanahan, 66 Tex. 530, 2430
v. McFadden, 154 U. S. 155, 2115, 2116, 2139, 2148, 2149, 2291
v. Mackey, 33 Kans. 298, 782, 1928
v. Mackey, 127 U. S. 205, 30, 782, 888, 935, 1926, 2046
v. Maltby, 34 Kans. 125, 725
v. Martindale (Ark.), 213 S. W. 777, 2271, 2349, 2352
v. Merrill, 40 Kans. 404, 1766, 1773
v. Moffatt, 56 Kans. 667, 1649, 1652, 1653, 2711
v. Moffatt, 60 Kans. 113, 2827
v. Morrow, 32 Kans. 217, 534, 538, 1713
v. Morrow, 36 Kans. 495, 1732
v. Moseley, 57 Fed. 921, 1790, 1795, 1797, 2057
v. Nebraska, 164 U. S. 403, 1241
v. Nebraska, 217 U. S. 196, 3, 772, 2537
v. Neiswanger, 41 Kans. 621, 2404, 2493
v. Nevill, 60 Ark. 375, 2297, 2298
v. Newberger, 67 Kans. 846, 2297
v. Nicholson, 2 Wills. Civ. Cas. App. (Tex.) 169, 2742
v. Owens, 1 Tex. App. (Civ. Cas.) 384, 373, 379
v. Peru Van Zandt Imp. Co., 73 Kans. 295, 2360, 2375, 2728
v. Platzer, 73 Tex. 117, 1748, 1750, 1756
v. Prewitt, 59 Kans. 734, 1796
v. Renfro, 52 Kans. 237, 1384
v. Richmond, 73 Tex. 568, 712
v. Ricketts, 45 Kans. 617, 1701, 1713, 1724, 1737
v. Riggs, 10 Kans. App. 578, 2210, 2731
v. Roads, 33 Kans. 640, 1697, 1699, 1705, 1725
v. Rushin, 3 Tex. App. (Civ. Cas.) 385, 2703
v. Sasse (Tex. Civ. App.), 22 S. W. 187, 1903
v. Scott, 4 Tex. Civ. App. 76, 2738, 2739
v. Sharitt, 43 Kans. 375, 722, 725
v. Sherwood, 84 Tex. 125, 2168, 2254, 2262, 2266, 2550, 2553
v. Sidel, 67 Fed. 464, 266, 400, 428, 510
v. Smith, 60 Ark. 221, 2595
v. Smith, 82 Kans. 248, 1935, 1937
v. Smith, 84 Tex. 348, 2703
v. Smith (Tex.), 16 S. W. 803, 2273
Missouri Pac. R. Co. v. Somers, 71 Tex. 700, 1824, 1825, 1858
v. State, 216 U. S. 262, 2538
v. Stults, 31 Kans. 752, 256, 257, 345
v. Taggard, 84 Mo. 263, 140
v. Terry, 115 U. S. 523, 1735
v. Texas, &c., R. Co., 30 Fed, 2, 410, 2541, 2556, 2560
v. Texas, &c., R. Co., 31 Fed. 862, 649, 2225, 2565
v. Texas, &c., R. Co., 36 Fed. 879, 2472
v. Texas, &c.. R. Co., 41 Fed. 311, 656, 2270
v. Texas, &c., R. Co., 41 Fed. 913, 864, 1769, 2334, 2348
v. Tipton, 61 Nebr. 49, 1763
v. Twiss, 35 Nebr. 267, 2184, 2192
v. Tygard, 84 Mo. 263, 129, 135, 136, 417, 441, 1046, 1138, 1163
v. United States, 189 U. S. 274, 2575
v. United States, 211 Fed. 893, 2011
v. Vandeventer, 26 Nebr. 222, 2254
v. Watson, 72 Tex. 631, 2470, 2473
v. Weisman, 2 Tex. Civ. App. 86, 2182, 2238
v. Wernwag, 35 Mo. App. 449, 1342
v. Whipsker, 77 Tex. 14, 725
v. Wichita, &c., Grocery Co., 55 Kans. 525, 2103, 2167, 2180, 2276, 2288, 2705, 2736
v. Wilson, 45 Mo. App. 1, 1313
v. Wortham, 73 Tex. 25, 2471, 2493, 2892
v. York, 2 Wills. Civ. Cas. App. (Tex.) 639, 2506
v. Young, 25 Nebr. 651, 2104, 2180
Missouri River Packet Co. v. Hannibal, &c., R. Co., 79 Mo. 478, 1214, 1734
Missouri River R. Co. v. Richards, 8 Kans. 101, 268, 317
Missouri River, &c., R. Co. v. Miami Co., 12 Kans. 230, 1063, 1064, 1071
v. Miami Co., 12 Kans. 482, 1060
v. Morris, 7 Kans. 210, 883
v. Owen, 8 Kans. 409, 1283
v. Shepard, 9 Kans. 647, 1135, 1304, 1305
Missouri Rate Cases, 230 U. S. 474, 2578
Missouri Val. Bridge, &c., Co. v. Ballard, 53 Tex. Civ. App. 110, 1408
Missouri Valley R. Co. v. Caldwell, 8 Kans. 244, 2272
Missouri, &c., Interurban R. R. v. Edson, 198 Fed. 819, 649
Missouri, &c., R. Co. v. Abney, 30 Kans. 41, 1736
v. Allen, 30 Tex. Civ. App. 236, 2750, 2751, 2754
v. Anderson, 36 Tex. Civ. App. 121, 6, 1170

[*References are to Sections—Vol. I,* §§ 1-706; *Vol. II,* §§ 710-1377; *Vol. III,* §§ 1380-1815; *Vol. IV,* §§ 1820-2375; *Vol. V,* §§ 2380-2902.]

Missouri, &c., R. Co. v. Armstrong (Tex. Civ. App.), 99 S. W. 431, 1701, 1716
v. Avis, 41 Tex. Civ. App. 72, 2392, 2480, 2889
v. Ayers (Tex.), 8 S. W. 538, 1763
v. Baier, 37 Nebr. 235, 2068
v. Bailey, 53 Tex. Civ. App. 295, 1874, 1937
v. Baker, 14 Kans. 563, 697, 1410, 1416
v. Baker, 99 Tex. 452, 1730
v. Baker (Tex. Civ. App.), 58 S. W. 964, 2897
v. Ball, 25 Tex. Civ. App. 500, 2385, 2410, 2866
v. Barnes, 42 Tex. Civ. App. 626, 2800
v. Barnes, 2 Tex. App. (Civ. Cas.), 575, 2230
v. Barrington (Tex. Civ. App.), 173 S. W. 595, 1995
v. Bartlett, 69 Tex. 79, 1759, 1762
v. Bartlett, 81 Tex. 42, 1748
v. Baxter, 45 Kans. 520, 1696, 1705
v. Beard, 34 Tex. Civ. App. 188, 2777
v. Beckwith, 129 U. S. 26, 779
v. Belcher, 89 Tex. 428, 2136
v. Bell (Tex. Civ. App.), 93 S. W. 198, 1393
v. Blalack, 105 Tex. 296, 1966, 2388, 2431
v. Bowles, 1 Ind. Ter. 250, 2367
v. Box (Tex. Civ. App.), 93 S. W. 135, 2807
v. Bradshaw (Tex. Civ. App.), 83 S. W. 897, 1725
v. Brantley, 26 Tex. Civ. App. 11, 2065
v. Bratcher, 54 Tex. Civ. App. 10, 1651, 1656
v. Bratton, 85 Ark. 326, 1647
v. Brown, 14 Kans. 557, 1410
v. Brown, 75 Tex. 267, 1812
v. Bunkley (Tex. Civ. App.), 153 S. W. 937, 1968
v. Bussey, 66 Kans. 735, 1676
v. Butts, 62 Tex. Civ. App. 539, 2056
v. Byrne, 100 Fed. 359, 2345
v. Byrne, 2 Ind. Ter. 740, 2345
v. Byrd, 40 Tex. Civ. App. 315, 2849
v. Byrd, 58 Tex. Civ. App. 612, 1725
v. Calkins (Tex. Civ. App.), 79 S. W. 852, 1236, 1261, 1285, 1357
v. Cannady, 36 Tex. Civ. App. 646, 2890
v. Cape Girardeau, &c., Co., 1 I. C. C. 607, 2550
v. Carter, 95 Tex. 461, 2251
v. Carter, 9 Tex. Civ. App. 677, 2137, 2257, 2271
v. Cassaday, 175 S. W. 796, 2829
v. Chambers, 17 Tex. Civ. App. 487, 1838, 2870
v. Chappell, 206 Fed. 688, 754, 755
v. Chenault, 24 Tex. Civ. App. 481, 1630
Missouri, &c., R. Co. v. Childers, 1 Tex. Civ. App. 302, 2737
v. Chilton, 7 Tex. Civ. App. 183, 671
v. Chittim, 24 Tex. Civ. App. 599, 2342, 2764, 2782
v. City Trust Co., 209 Fed. 45, 664
v. Clark, 35 Tex. Civ. App. 189, 2346, 2347
v. Clayton (Tex. Civ. App.), 84 S. W. 1069, 2745
v. Clement Grain Co. (Tex. Civ. App.), 211 S. W. 347, 2153
v. Clifton (Tex. Civ. App.), 80 S. W. 386, 2750
v. Cobb (Tex.), 36 S. W. 500, 2754
v. Collier, 157 Fed. 347, 233, 2714
v. Cook, 8 Tex. Civ. App. 376, 2818
v. Cook, 12 Tex. Civ. App. 203, 2480, 2893
v. Cornell, 30 Kans. 35, 1762
v. Corse, 46 Tex. Civ. App. 60, 2496, 2896
v. Cox, &c., Co. (Tex. Civ. App.), 144 S. W. 1196, 2304
v. Crane, 13 Tex. Civ. App. 426, 1858, 2708
v. Crenshaw, 71 Tex. 341, 1833
v. Cullers, 81 Tex. 382, 1755
v. Davidson, 25 Tex. Civ. App. 134, 2748
v. Davis, 54 Tex. Civ. App. 516, 1716
v. Day, 104 Tex. 237, 1939
v. Dement (Tex. Civ. App.), S. W. 635, 2750
v. Demere (Tex. Civ. App.), 145 S. W. 623, 40, 717
v. Dereberry (Tex. Civ. App.), 167 S. W. 30, 1863
v. Dickson, 40 Tex. Civ. App. 550, 2855
v. Dumas (Tex. Civ. App.), 93 S. W. 493, 1861
v. Dunbar, 49 Tex. Civ. App. 12, 2474
v. Duncan, 104 Ark. 409, 1809
v. Dunham, 68 Tex. 231, 1724
v. Dunnaway, 43 Tex. Civ. App. 350, 1725
v. Elliott, 2 Ind. Ter. 407, 1902
v. Elliott, 102 Fed. 96, 2699
v. Faber, 7 Kans. App. 181, 1888
v. Ferch, 18 Tex. Civ. App. 46, 1873
v. Ferris, 23 Tex. Civ. App. 215, 2901
v. Finch (Tex. Civ. App.), 31 S. W. 84, 1654
v. Fithian, 73 Kans. 784, 1751
v. Fiterling, 79 Mo. 594, 1715
v. Flood, 35 Tex. Civ. App. 197, 2822, 2848
v. Flood (Tex. Civ. App.), 70 S. W. 331, 2863
v. Fulmore (Tex.), 29 S. W. 688, 1763, 1769
v. Gedney, 44 Kans. 329, 1721
v. Gentry, 31 Okla. 579, 1767
v. Goode, 7 Tex. Civ. App. 245, 1763

[*References are to Sections—Vol. I,* §§ 1-706; *Vol. II,* §§ 710-1377; *Vol. III,* §§ 1380-1815; *Vol. IV,* §§ 1820-2375; *Vol. V,* §§ 2380-2902.]

Missouri, &c., R. Co. v. Goss, 31 Tex. Civ. App. 300, 1885
v. Graves, 57 Tex. Civ. App. 395, 2087
v. Green (Tex. Civ. App.), 99 S. W. 573, 1393
v. Haber, 169 U. S. 613, 2543, 2545, 2550
v. Hackett, 54 Kans. 316, 1582
v. Hagan, 42 Tex. Civ. App. 133, 2846, 2858
v. Hailey (Tex. Civ. App.), 156 S. W. 1119, 2529
v. Haines, 10 Kans. 439, 1333
v. Haley, 25 Kans. 35, 1913, 1928, 1939
v. Halton, 95 Tex. 112, 2900
v. Hamilton (Tex. Civ. App.), 30 S. W. 679, 1852
v. Hammer, 34 Tex. Civ. App. 354, 1795, 1796, 2900
v. Harrelson, 44 Kans. 253, 1697, 1698
v. Harriman, 227 U. S. 657, 2171, 2254, 2268, 2277
v. Harris, 234 U. S. 412, 781, 785, 2170, 2171, 2536, 2538
v. Harrison, 97 Tex. 611, 2418, 2890
v. Hawk, 30 Tex. Civ. App. 142, 2807
v. Hawley, 58 Tex. Civ. App. 143, 1858, 1965
v. Hayes, 74 Kans. 880, 2350
v. Haynes, 72 Tex. 175, 2298, 2304
v. Hennessey, 75 Tex. 155, 2693, 2694
v. Henry, 75 Tex. 220, 1861
v. Herring (Tex.), 130 S. W. 1039, 2470
v. Hildebrand, 52 Kans. 284, 2826
v. Hines (Tex. Civ. App.), 40 S. W. 152, 1913
v. Holman, 15 Tex. Civ. App. 16, 1809, 2863
v. Hopkins (Tex. Civ. App.), 80 S. W. 414, 1748
v. Huff, 98 Tex. 110, 2391
v. Huff (Tex. Civ. App.), 32 S. W. 551, 2390, 2870
v. Interstate Commerce Com., 164 Fed. 645, 2586
v. Jarrell, 38 Tex. Civ. App. 425, 2750
v. Jenkins, 74 Kans. 487, 1663
v. Jenkins, 35 Tex. Civ. App. 429, 2311, 2752, 2766
v. Johnson, 92 Tex. 380, 2708
v. Jones, 13 Tex. Civ. App. 376, 1682
v. Jordan (Tex. Civ. App.), 82 S. W. 791, 1758
v. Kansas P. R. Co., 97 U. S. 491, 967, 970, 974, 1475
v. Keaveney (Tex. Civ. App.), 80 S. W. 387, 1933
v. Keefe, 37 Tex. Civ. App. 588, 1860
v. Kelley (Tex.), 30 S. W. 488, 1770
v. Kellerman, 39 Tex. Civ. App. 274, 720
v. Kendrick (Tex.), 32 S. W. 42, 2456
Missouri, &c., R. Co. v. Kincaid, 29 Kans. 654, 1762
v. King (Tex. Civ. App.), 123 S. W. 151, 1656
v. Kinslow (Tex. Civ. App.), 172 S. W. 1124, 1785
v. Kirkham, 63 Kans. 255, 2271
v. Kone (Tex. Civ. App.), 122 S. W. 424, 889, 895
v. Kyser, 43 Tex. Civ. App. 322, 2349
v. Labette County, 9 Kans. App. 545, 450
v. Lee, 70 Tex. 496, 1636, 1638
v. Lehmberg, 75 Tex. 61, 1863
v. Lenahan, 39 Okla. 283, 1976
v. Lenahan (Okla.), 171 Pac. 455, 1911
v. Liebold (Tex.), 55 S. W. 368, 2782
v. Lightfoot, 48 Tex. Civ. App. 120, 2859
v. Linton (Tex. Civ. App.), 109 S. W. 942, 2386
v. Long, 27 Kans. 684, 1570, 1573, 1580
v. Love, 177 Fed. 493, 2578, 2587, 2595
v. Love, 61 Kans. 433, 657
v. Luten (Tex. Civ. App.), 203 S. W. 909, 1795
v. McCann, 174 U. S. 580, 2144, 2546
v. McElree, 16 Tex. Civ. App. 182, 2892, 2895
v. McFadden (Tex.), 33 S. W. 853, 2237
v. McGlamory (Tex. Civ. App.), 34 S. W. 359, 1653
v. McLaughlin, 29 Okla. 345, 2260
v. McLean, 55 Tex. Civ. App. 130, 2223
v. McLiney, 32 Mo. App. 166, 2319
v. Malone, 102 Tex. 269, 1788
v. Manson, 31 Kans. 337, 1713, 1715
v. Martino, 2 Tex. Civ. App. 634, 2417
v. Mason (Tex. Civ. App.), 99 S. W. 186, 2880
v. May, 194 U. S. 267, 3, 778
v. Mazzie, 29 Tex. Civ. App. 295, 2190
v. Medaris, 60 Kans. 151, 1935
v. Meeh, 69 Fed. 753, 38
v. Meek, 33 Tex. Civ. App. 47, 2506
v. Meithvein (Tex. Civ. App.), 33 S. W. 1093, 1720
v. Melugin (Tex. Civ. App.), 63 S. W. 338, 2901
v. Meyers (Tex. Civ. App.), 25 S. W. 421, 2495
v. Milam, 20 Tex. Civ. App. 688, 2855
v. Milburn (Tex. Civ. App.), 142 S. W. 626, 1446
v. Miller, 8 Tex. Civ. App. 241, 2388, 2405
v. Miller, 15 Tex. Civ. App. 428, 2892
v. Miller, 25 Tex. Civ. App. 460, 2862
v. Mills, 27 Tex. Civ. App. 245, 2891

[*References are to Sections—Vol. I,* §§ 1-706; *Vol. II,* §§ 710-1377; *Vol. III,* §§ 1380-1815; *Vol. IV,* §§ 1820-2375; *Vol. V,* §§ 2380-2902.]

Missouri, &c., R. Co. v. Mitchell, 75 Tex. 77, 2841, 2842
v. Mitchell, 34 Tex. Civ. App. 394, 2882
v. Mitchell, 40 Tex. Civ. App. 633, 2710
v. Morgan (Tex. Civ. App.), 146 S. W. 336, 1755, 1766
v. Mott, 98 Tex. 91, 1153
v. Murphy (Tex.), 35 S. W. 66, 2415, 2422
v. Muske (Tex. Civ. App.), 141 S. W. 565, 1656
v. Nail, 24 Tex. Civ. App. 114, 2863
v. Neiser, 54 Tex. Civ. App. 460, 1763, 1784
v. Nesbit, 43 Tex. Civ. App. 630, 1668
v. New Era Milling Co., 79 Kans. 435, 2216
v. Norfolk, 25 Okla. 325, 2544
v. O'Connor (Tex. Civ. App.), 78 S. W. 374, 2880
v. Oslin, 26 Tex. Civ. App. 370, 1669, 2858
v. Owens (Tex. Civ. App.), 75 S. W. 579, 535
v. Paine, 1 Tex. Civ. App. 621, 2734
v. Parker, 20 Tex. Civ. App. 470, 2880
v. Patrick, 144 Fed. 632, 2135, 2137, 2257, 2259
v. Patton (Tex. Civ. App.), 25 S. W. 339, 1861, 1902
v. Pawkett, 28 Tex. Civ. App. 583, 1884
v. Peregoy, 36 Kans. 424, 1895
v. Pierce, 39 Kans. 391, 1653
v. Plemmons (Tex. Civ. App.), 171 S. W. 259, 1995
v. Porter, 112 Mo. 361, 1330
v. Porter, 41 Okla. 702, 2268
v. Price, 48 Tex. Civ. App. 210, 2411
v. Pullen, 90 Ark. 182, 2287
v. Raney, 44 Tex. Civ. App. 517, 2500
v. Ray, 25 Tex. Civ. App. 567, 1650, 1651, 1667
v. Reasor, 28 Tex. Civ. App. 302, 1822, 2863
v. Reynolds, 31 Kans. 132, 1720, 1721
v. Reynolds (Tex.), 26 S. W. 879, 855
v. Rines, 37 Tex. Civ. App. 618, 2754, 2762
v. Romans (Tex. Civ. App.), 114 S. W. 157, 1874
v. Rose, 19 Tex. Civ. App. 470, 2856
v. Russell, 8 Tex. Civ. App. 578, 2892
v. St. Clair, 21 Tex. Civ. App. 345, 2855
v. Saunders (Tex.), 106 S. W. 321, 1653
v. Savage, 32 Okla. 376, 1721
v. Scarborough, 29 Tex. Civ. App. 194, 2856
v. Scarborough (Tex. Civ. App.), 51 S. W. 356, 2882
v. Schmuck, 69 Kans. 272, 1222, 1373
Missouri, &c., R. Co. v. Settle, 19 Tex. Civ. App. 357, 2795
v. Shannon (Tex. Civ. App.), 97 S. W. 527, 882, 884
v. Sharp (Tex. Civ. App.), 120 S. W. 263, 1881
v. Sherrill, 32 Tex. Civ. App. 116, 2474
v. Shirley, 20 Kans. 660, 1736
v. Simmons, 12 Tex. Civ. App. 500, 2390
v. Simonson, 64 Kans. 802, 2140
v. Smith, 6 Ind. Ter. 99, 2486, 2488, 2851, 2866
v. Smith, 98 Tex. 47, 2066
v. Smith, 45 Tex. Civ. App. 128, 1948
v. Smith, 63 Tex. Civ. App. 510, 2491
v. Smith (Tex. Civ. App.), 82 S. W. 787, 2807
v. Smith (Tex. Civ. App.), 172 S. W. 750, 1849, 2806, 2807, 2869
v. Sneed, 85 Ark. 293, 2214, 2349
v. Southerland (Tex. Civ. App.), 95 S. W. 747, 2782
v. Spellman (Tex.), 34 S. W. 298, 1878
v. Stanfield, 40 Tex. Civ. App., 385, 2769
v. Stark Grain Co., 103 Tex. 542, 2181, 2208, 2220, 2236
v. State, 92 Ark. 1, 785, 788, 1697
v. State, 25 Okla. 437, 818
v. State (Tex. Civ. App.), 97 S. W. 720, 845, 853
v. State, 245 U. S. 484, 2550
v. Stone, 23 Tex. Civ. App. 106, 2900
v. Stone, 58 Tex. Civ. App. 480, 2498
v. Stoner, 5 Tex. Civ. App. 50, 840, 2189, 2191, 2372
v. Storey (Tex.), 75 S. W. 847, 2782
v. Tarwater, 33 Tex. Civ. App. 116, 2866
v. Taylor (Okla.), 170 Pac. 1148, 2832
v. Texas, &c., R. Co., 10 Fed. 497, 1598, 1601, 1605
v. Texas, &c., R. Co., 38 Fed. 816, 1821
v. Thomas, 87 Tex. 282, 1653
v. Thompson, 11 Tex. Civ. App. 658, 2059
v. Tolbert, 100 Tex. 483, 1699, 1700
v. Tolbert (Tex. Civ. App.), 90 S. W. 508, 1719
v. Trinity, &c., Co., 1 Tex. Civ. App. 553, 2362, 2365
v. Truskett, 104 Fed. 728, 2233, 2754
v. Truskett, 186 U. S. 480, 2750
v. Truskett, 2 Ind. Ter. 633, 2343
v. Turley, 85 Fed. 369, 2493
v. Turley, 1 Ind. Ter. 275, 2890
v. Union Ins. Co. (Tex. Civ. App.) 39 S. W. 975, 2115

[*References are to Sections—Vol. I,* §§ 1-706; *Vol. II,* §§ 710-1377; *Vol. III,* §§ 1380-1815; *Vol. IV,* §§ 1820-2375; *Vol. V,* §§ 2380-2902.]

Missouri, &c., R. Co. v. United States, 231 U. S. 112, 2008, 2009, 2014
v. Vance (Tex. Civ. App.), 41 S. W. 167, 2699, 2807
v. Vaughan, 178 S. W. 721, 2891
v. Vines (Tex. Civ. App.), 92 S. W. 40, 2732
v. Walker (Tex.), 26 S. W. 513, 1844
v. Walston (Okla.), 128 Pac. 909, 2144
v. Ward, 10 Kans. 352, 1282, 1351
v. Ward, 244 U. S. 383, 2185
v. Warren (Tex. Civ. App.), 39 S. W. 652, 2859
v. Watson, 74 Kans. 494, 969, 976
v. Watts, 62 Tex. 549, 535
v. Webb, 6 Ind. Ter. 280, 1730
v. Webb, 20 Tex. Civ. App. 431, 2754
v. Wells, 24 Tex. Civ. App. 304, 345
v. West, 38 Okla. 581, 1966
v. West, 50 Okla. 521, 2829
v. Whitaker, 11 Tex. Civ. App. 668, 1939
v. White, 76 Tex. 102, 1838
v. White, 22 Tex. Civ. App. 424, 2892
v. Wilhoit, 6 Ind. Ter. 534, 1897
v. Williams (Tex. Civ. App.), 117 S. W. 1043, 2068
v. Williamson, 75 Okla. 36, 2340
v. Wilson, 28 Kans. 637, 1721, 1722
v. Wise (Tex. Civ. App.), 106 S. W. 465, 1873
v. Witherspoon (Tex. Civ. App.), 38 S. W. 833, 2749
v. Wolf, 40 Tex. Civ. App. 381, 2884
v. Wood (Tex.), 35 S. W. 879, 1849
v. Wood (Tex. Civ. App.), 52 S. W. 93, 665
v. Woods (Tex. Civ. App.), 31 S. W. 237, 2344
v. York (Tex.), 18 Am. & Eng. R. Cas. 623, 2240
v. Zuber, 76 Okla. 146, 2498
v. Zwiener (Tex. Civ. App.), 38 S. W. 375, 2699
Missouri, &c., Co., In re, L. R. 42 Ch. Div. 321, 2243, 2264
Missouri, &c., Co. v. Carpenter, 44 Kans. 257, 247
v. First National Bank, 74 Ill. 217, 798
v. Stafford (Tex. Civ. App.), 31 S. W. 319, 1770, 1771
Missouri, &c., Works v. Ellison, 30 Mo. App. 67, 472
Mistrot, &c., R. Co. v. Missouri &c., R. Co. (Tex. Civ. App.), 209 S. W. 775, 2276
Mitau v. Roddan, 149 Cal. 1, 1114
Mitchell's Case, L. R. 9 Eq. 363, 125
Mitchell, Ex parte, 12 S. Car. 83, 680, 685
Mitchell v. Beckman, 64 Cal. 117, 92, 128, 182
v. Boardman, 79 Maine 469, 741
Mitchell v. Bridgewater, 10 Cush. (Mass.) 411, 1309
v. Bunch, 2 Paige Ch. (N. Y.) 606, 636
v. Burlington, 4 Wall. (U. S.) 270, 1026
v. Carolina Cent. R. Co., 124 N. Car. 236, 2255, 2276, 2770
v. Chicago, &c., R. Co., 105 Ark. 364, 1869
v. Chicago, &c., R. Co., 264 Ill. 344, 1447
v. Chicago, &c., R. Co., 265 Ill. 300, 1351
v. Chicago, &c., R. Co., 138 Iowa 283, 2842
v. Chicago, &c., R. Co., 51 Mich. 236, 1880, 2472, 2498
v. Cincinnati, &c., R. Co., 5 Ohio Dec. 488, 2438
v. Crassweller, 13 Com. B. 237, 251, 252
v. Deeds, 49 Ill. 416, 26, 146, 325, 328, 370
v. Ede, 11 Ad. & Ellis 888, 2146, 2152
v. Franklin, &c., Tpk. Co., 3 Humph. (Tenn.) 456, 1350
v. Grand Trunk R. Co., 51 Mich. 236, 2496
v. Holderners, 29 N. H. 523, 1299
v. Illinois Cent. R. Co., 110 La. Ann. 630, 1651, 1657
v. Illinois, &c., R. Co., 68 Ill. 286, 1294
v. Illinois, &c., R. Co., 85 Ill. 566, 1270, 1336
v. J. S. Schofield Sons Co., 16 Ga. App. 686, 2817
v. Kavanagh, 38 Iowa 286, 1401
v. Lancashire, &c., R. Co., L. R. 10 Q. B. 256, 2211, 2212, 2262, 2298
v. Louisville, &c., R. Co., 194 Ill. App. 77, 2037
v. Metropolitan El. R. Co., 132 N. Y. 552, 1369
v. Missouri Pac. R. Co., 82 Mo. 106, 1731
v. Northern Pac. R. Co., 70 Fed. 15, 1935
v. Philadelphia, &c., R. Co., 132 Pa. St. 226, 1799
v. Prange, 110 Mich. 78, 2708
v. Railroad Co., 30 Ga. 22, 2401
v. Rochester R. Co., 151 N. Y. 107, 2860
v. Rome, &c., R. Co., 17 Ga. 574, 124, 195, 395, 545
v. Seaboard, &c., R. Co., 153 N. Car. 116, 1811
v. Smith, 1 Binn. (Pa.) 110, 436
v. Southern Pac. R. Co., 87 Cal. 62, 2402, 2478, 2699
v. Southern Ry. Co., 77 Miss. 917, 2417, 2422
v. Tacoma, &c., R. Co., 9 Wash. 120, 1443, 1526
v. Third Ave. R. Co., 62 App. Div. (N. Y.) 371, 1534
v. Union Term. R. Co., 122 Iowa 237, 1648, 1653
v. United States Exp. Co., 46 Iowa 214, 2140, 2276, 2738, 2741

[*References are to Sections—Vol. I,* §§ 1-706; *Vol. II,* §§ 710-1377; *Vol. III,* §§ 1380-1815; *Vol. IV,* §§ 1820-2375; *Vol. V,* §§ 2380-2902.]

Mitchell v. Vermont, &c., Co., 67 N. Y. 280, 177
v. Wabash R. Co., 97 Mo. App. 411, 1937
v. Western, &c., R. Co., 30 Ga. 22, 2472
Mitchell Coal, &c., Co. v. Pennsylvania R. Co., 230 U. S. 247, 2285, 2545, 2560, 2575, 2598
Mitchell Lime Co. v. Nickless, 44 Ind. App. 197, 1833
Mitchell, &c., Co. v. Worthington, 140 Fed. 947, 753, 759
Mitchelson v. Minneapolis, &c., R. Co., 67 Minn. 406, 2315
Mittleman v. New York City R. Co., 56 Misc. (N. Y.) 599, 1535
Mix v. Lafayette, &c., R. Co., 67 Ill. 319, 1261, 1262, 1315, 1321
v. Ross, 57 Ill. 121, 945
Mixter v. Imperial, &c., R. Co., 152 Pa. St. 395, 1859, 1874
Mizell v. Burnett, 4 Jones L. 249, 1162
Mizzell v. Southern R. Co., 132 Ala. 504, 1813
M. M. Chase, The, 37 Fed. 708, 2323
Moakler v. Willamette, &c., R. Co., 18 Ore. 189, 2481
Moale v. Baltimore, 5 Md. 314, 945
Moberly v. Kansas City, &c., R. Co., 98 Mo. 183, 1565, 1570, 1661
Mobile v. Louisville, &c., R. Co., 84 Ala. 115, 49, 51, 1425
v. Stonewall Ins. Co., 53 Ala. 570, 898
v. Watson, 116 U. S. 289, 1024, 1027, 1120
v. Yuille, 3 Ala. 137, 225
Mobile & Montgomery R. Co. v. Jurey, 111 U. S. 584, 2135, 2137, 2259, 2267, 2759
Mobile & O. R. Co. v. Humphries, 67 Miss. 35, 107
Mobile County v. Kimball, 102 U. S. 691, 922, 2538, 2550
Mobile Elec. Co. v Sanges, 169 Ala. 341, 2697, 2805
Mobile J. & K. C. R. Co. v. Turnipseed, 219 U. S. 35, 1926
Mobile Light & R. Co v. Burch, 12 Ala. App. 421, 2798, 2824
v. Drooks (Ala.), 66 So. 824, 1529
v. Mackay, 158 Ala. 51, 4
v. McKay, 163 Ala. 111, 1719
v. Mobile, 200 Ala. 141, 925
v. Portiss, 195 Ala. 320, 1719
v. Walsh, 146 Ala. 290, 1550
Mobile, &c., R., In re, 9 I. C. 189 Ala. 271, 698
Mobile, &c., R., In re, 9 I. C. C. 373, 2598
Mobile, &c., R. Co. v. Alabama Midland R. Co., 87 Ala. 501, 86, 1214, 1225, 1598, 1606
v. Alabama, &c., R. Co., 87 Ala. 520, 6, 730, 1225, 1605
v. Ashcraft, 48 Ala. 15, 1674, 2699, 2868
v. Bay Shore Lumber Co., 165 Ala. 610, 2291
v. Bromberg, 141 Ala. 258, 1880, 1998, 2000
Mobile, &c., R. Co. v. Brownsville, &c., Live Stock Co., 123 Tenn. 298, 2260, 2271
v. Caldwell, 83 Ala. 196, 1720, 1721
v. Coerver, 112 Fed. 489, 1676, 2901
v. Copeland, 63 Ala. 219, 2164
v. Dale, 61 Miss. 206, 842
v. Davis, 62 Miss. 271, 606, 660, 663, 664, 665, 671
v. Dugan, 103 Ill. App. 371, 1648
v. Fowl River Lumber Co., 152 Ala. 320, 1272
v. Francis (Miss.), 9 So. 508, 2167, 2347, 2772
v. Franks, 41 Miss. 494, 49, 396, 425
v. George, 94 Ala. 199, 1942, 1950, 2858
v. Gilmer, 85 Ala. 422, 383, 387, 481
v. Godfrey, 155 Ill. 78, 2712, 2813
v. Gunn, 68 Miss. 366, 1720
v. Hicks, 91 Miss. 273, 1937, 2064
v. Holborn, 84 Ala. 133, 1938, 1942
v. Hopkins, 41 Ala. 486, 2065, 2252, 2435, 2443, 2499, 2524
v. Jackson, 92 Miss. 517, 2487
v. Jarboe, 41 Ala. 644, 2145, 2255, 2262
v. Jobe (Miss.), 84 So. 910, 2657
v. Kamper, 88 Miss. 817, 1141, 1153, 1171
v. Laclede Lumber Co., 202 Mo. App. 630, 2361
v. McArthur, 43 Miss. 180, 2057
v. Middleton, 139 Ala. 610, 1426, 1439
v. Morrow (Ky.), 97 S. W. 389, 1729
v. Mullins, 70 Miss. 730, 2342, 2769
v. Nicholas, 98 Ala. 92, 184, 187
v. Owen, 121 Ala. 505, 244, 283, 312
v. People, 132 Ill. 559, 417, 441, 739, 776, 817, 1143, 1163
v. Phillips, 103 Miss. 536, 2240
v. Postal Tel. Co., 120 Ala. 21, 1264
v. Postal Tel. Co., 101 Tenn. 62, 1264
v. Postal, &c., Co., 76 Miss. 731, 1264
v. Prewitt, 46 Ala. 63, 2212
v. Robbins Cotton Co., 94 Miss. 351, 2748
v. Smith, 59 Ala. 245, 1845, 1896, 1901
v. State, 29 Ala. 573, 67, 188, 700
v. State, 51 Miss. 137, 782, 858
v. State, 89 Miss. 725, 1140
v. State, 210 U. S. 187, 2536
v. Stinson, 74 Miss. 453, 1751, 2699
v. Stroud, 64 Miss. 784, 1811
v. Talman, 15 Ala. 472, 53, 554
v. Tennessee, 153 U. S. 486, 350, 362, 363, 898, 926, 1115
v. Thomas, 42 Ala. 672, 1820, 1845, 1847, 1875, 2399

[*References are to Sections—Vol. I,* §§ 1-706; *Vol. II,* §§ 710-1377; *Vol. III,* §§ 1380-1815; *Vol. IV,* §§ 1820-2375; *Vol. V,* §§ 2380-2902.]

Mobile, &c., R. Co. v. Tiernan, 102 Tenn. 704, 1717
v. Tupelo, &c., Co., 67 Miss. 35, 2164, 2190
v. United States, 209 Fed. 605, 2348
v. Vallowe, 214 Ill. 124, 1674, 1823, 1847, 1858, 1875
v. Walsh, 146 Ala. 295, 2821
v. Watly, 69 Miss. 145, 1796, 2068
v. Weiner, 49 Miss. 725, 2097, 2115, 2137, 2255, 2256, 2257
v. Williams, 53 Ala. 595, 1695, 1729
v. Williams, 54 Ala. 168, 2097, 2703
v. Wisdom, 5 Heisk. (Tenn.) 125, 428, 521, 738, 2701
v. Yandal, 5 Sneed (Tenn.), 294, 125
v. Yeates, 67 Ala. 164, 4
Mobile, &c., Co. v. Moseley, 52 Miss. 127, 898
v. Sessions, 28 Fed. 592, 2541
v. Steiner, 61 Ala. 559, 293, 2366
Mobley v. Breed, 48 Ga. 44, 1291
Mobus v. Waitsfield, 75 Vt. 122, 2697
Mock v. Los Angeles Trac. Co., 139 Cal. 616, 1531
v. Muncie, 9 Ind. App. 536, 946
Mockowik v. Kansas City, &c., R. Co., 196 Mo. 550, 1446
Moebus v. Hermann, 108 N. Y. 349, 1541
Moers v. Reading, 21 Pa. St. 188, 1004
Moffat v. Smith, 101 Fed. 771, 692, 696
v. Winslow, 7 Paige (N. Y.) 124, 278
Moffatt v. Denver, 57 Colo. 473, 1431
v. Farquhar, L. R. 7 Ch. Div. 591, 113, 182
v. Great Western R. Co., 15 L. T. 630, 2330
v. Long Island R. Co., 123 App. Div. (N. Y.) 719, 2519
v. Tenney, 17 Colo. 189, 1942
Moffatt, &c., Co. v. Union Pac. R. Co., 113 Mo. App. 544, 117, 2205
Moffett H. & C. Co. v. Rochester, 91 Fed. 28, 1403
Moggy v. Canadian Pac. R. Co., 3 Manitoba 209, 1565, 1575
Mogul, &c., R. Co. v. McGregor, L. R. 21 Q. B. 544, 2216, 2556
Mohawk, &c., R. Co. v. Artcher, &c., R. Co., 6 Paige (N. Y.) 554, 52, 1214, 1217
Mohawk, &c., Co. v. Clute, 4 Paige (N. Y.) 384, 33, 883
Mohawk, &c., R. Co., Ex parte, 19 Wend. (N. Y.) 135, 183
Mohawk, &c., R. Co. v. Artcher, 6 Paige (N. Y.) 83, 1572
Mohr v. Boston, &c., R. Co., 106 Mass. 67, 2317
v. Chicago, &c., R. Co., 40 Iowa 579, 2212, 2311
v. Jackson, &c., R. Co., 106 Mass. 72, 2321
Moise v. Chapman, 24 Ga. 249, 652
Mokelumne Hill, &c., Co. v. Woodbury, 14 Cal. 424, 24
Molair v. Railway, &c., R. Co., 31 S. Car. 510, 1720
Moline v. Greene, 252 Ill. 475, 1216
Moliter v. Wabash R. Co., 180 Mo. App. 84, 1979
Mollhoff v. Chicago, &c., R. Co., 15 Okla. 540, 1896
Mollica v. Michigan Cent. R. Co., 170 Mich. 96, 1655, 1668, 1800
Mollison v. Lockhart, 30 N. Brunswick 398, 2321
Mollohan v. Atchison, &c., Ry. Co., 97 Kans. 51, 2364, 2569, 2570
Monadnock R. Co. v. Felt, 52 N. H. 379, 122
v. Peterborough, 49 N. H. 281, 1048
Monaghan v. New York, &c., R. Co., 45 Hun (N. Y.) 113, 1909
Monahan v. Keokuk, &c., R. Co., 45 Iowa 523, 1720
v. Worcester, 150 Mass. 439, 250
Monat v. Seattle, &c., R. Co., 16 Wash. 84, 1161
Monatiquot, &c., Mills v. Commonwealth, 164 Mass. 227, 1273
Mondego, The, 56 Fed. 268, 2344
Mondon v. New York, &c., R. Co., 223 U. S. 1, 771, 1960, 1962, 1965, 1969, 1973, 2022, 2046, 2047
Moneypenny v. Sixth Avenue R. Co., 4 Abb. Prac. N. S. (N. Y.) 357, 7
Mongogna v. Illinois Cent. R. Co., 115 La. Ann. 597, 1719, 1725
Monisdale Coal Co. v. Pennsylvania R. Co., 230 U. S. 304, 2575
Monk v. Jenkins, 2 Hill Ch. (S. Car.) 9, 806
Monmouth, &c., Ins. Co. v. Hutchinson, &c., R. Co., 21 N. J. Eq. 108, 1758
Monmouthshire B. Co. v. Williams, 27 L. T. R. 134, 2368
Monnier v. New York Cent. R. Co., 175 N. Y. 281, 229, 2417, 2418, 2430, 2488
Mono Power Co. v. Los Angeles, 33 Cal. App. 675, 1298
Monongahela Bridge Co. v. Kirk, 46 Pa. St. 112, 49, 1232, 1388
Monongahela Nav. Co. v. United States, 148 U. S. 312, 1214, 1216 1232, 1240, 1245, 1249, 1293, 1388
Monongahela, &c., Co. v. Coons, 6 Watts & S. (Pa.) 101, 81
v. Fehon, 4 Watts & S. (Pa.) 205, 1402, 1405
v. Pittsburg, &c., Co., 196 Pa. St. 25, 21, 26, 30, 92
Monroe v. Detroit, &c., R. Co., 143 Mich. 315, 1451, 1496
v. Fort Wayne, &c., R. Co., 28 Mich. 272, 129
v. Schermerhorn, 1 Clarke Ch. (N. Y.) 366, 670
v. The Iowa, 50 Fed. 561, 2264
Monsarrat v. Mercantile Trust Co., 109 Fed. 230, 662
Monsseaux v. Urquhart, 19 La. Ann. 482, 110, 181
Montague v. Lowry, 193 U. S 38, 2554
v. The Henry B. Hyde, 82 Fed. 681, 2135, 2137, 2256

[*References are to Sections—Vol. I,* §§ 1-706; *Vol. II,* §§ 710-1377; *Vol. III,* §§ 1380-1815; *Vol. IV,* §§ 1820-2375; *Vol. V,* §§ 2380-2902.]

Montana Cent. R. Co. v. Helena, &c., R. Co., 6 Mont. 416, 1129
v. United States, 164 Fed. 400, 2348
Montana Ore Purchasing Co. v. Boston, &c., Min. Co., 20 Mont. 533, 1169
Montana R. Co. v. Freeser, 29 Mont. 210, 1256
v. Warren, 137 U. S. 348, 1259
Montana W., &c., R. Co. v. Morley, 198 Fed. 991, 2214, 2219, 2587, 2589, 2590
Montana, &c., R. Co. v. Langlois, 9 Mont. 419, 2560
v. Warren, 6 Mont. 275, 1259, 1330
Montandon v. Deas, 14 Ala. 33, 1413
Montclair R. Co. v. Benson, 36 N. J. L. 557, 1330
Montclair Twp. v. New York, &c., R. Co., 45 N. J. Eq. 436, 54, 612, 773
Montclair, &c., Academy v. North Jersey St. R. Co., 70 N. J. L. 229, 1459
Monte Ne R. Co. v. Phillips, 80 Ark. 292, 1767
Monteith v. Kokomo, &c., Co., 159 Ind. 149, 842
Montello, The, 20 Wall. (U. S.) 430, 2538
Monterey County v. Cushing, 83 Cal. 507, 1310
Monterey, &c., R. Co. v. Hildreth, 53 Cal. 123, 120
Montfort v. Schmidt, 36 La. Ann. 750, 1526
Montgomery, In re, 48 Fed. 896, 1241
Montgomery v. Alabama, &c., R. Co., 97 Ala. 305, 1514, 1790
v. Carolina, &c., R. Co., 163 N. Car. 597, 1997, 2000
v. Chicago, &c., R. Co., 109 Mo. App. 88, 1867
v. Colorado Springs, &c., R. Co., 50 Colo. 210, 2884
v. Exchange Bank (Pa.), 6 Atl. 133, 196
v. Forbes, 148 Mass. 249, 215
v. Johnson, 22 Ky. L. 596, 1529
v. Lansing, &c., R. Co., 103 Mich. 46, 1445, 2807
v. Missouri Pac. R. Co., 181 Mo. 477, 1651
v. Montgomery Waterworks, 79 Ala. 233, 1470
v. Petersburg Sav., &c., Co., 70 Fed. 746, 649
v. Phillips, 53 N. J. Eq. 203, 696
v. Postal Tel., &c., Co., 218 Fed. 471, 746, 759
v. Santa Ana, &c., R. Co., 104 Cal. 186, 7, 1437, 1447
v. Sayre, 65 Ala. 564, 904
v. Seaboard, &c., R. Co., 73 S. Car. 503, 2857
v. Southern Pac. R. Co., 64 Ore. 597, 1962, 1965
v. Townsend, 80 Ala. 489, 1236
v. Union Pac. R. Co., 181 Mo. 477, 1651
v. Wasem, 116 Ind. 343, 355, 2712
v. Wyche, 169 Ala. 181, 2848
Montgomery Amusement Co. v. Montgomery Trac. Co., 139 Fed. 353, 1450, 1451, 1508
Montgomery Coal Co. v. Barringer, 218 Ill. 327, 1874, 1878
Montgomery County v. Henderson, 122 Md. 533, 1063
Montgomery Elec. R. Co. v. Mallette, 92 Ala. 209, 1543, 1548, 2482, 2853, 2882
Montgomery Light & Trac. Co. v. King, 187 Ala. 619, 2872
Montgomery Light, &c., Co., Ex parte, 187 Ala. 376, 1130, 1210
Montgomery Light, &c., Co. v. Citizens' Light, &c., Co., 142 Ala. 462, 1468
Montgomery R. Co. v. Hurst, 9 Ala. 513, 253, 254
v. Walton, 14 Ala. 207, 730
Montgomery St. R. v. Hastings, 138 Ala. 432, 1541
v. Lewis, 148 Ala. 134, 1515, 1536, 2799
v. Mason, 133 Ala. 508, 1545, 2793, 2863
v. Smith, 146 Ala. 316, 1408, 1484, 1526, 1527
Montgomery Trac. Co. v. Fitzpatrick, 149. Ala. 511, 2417, 2418, 2429, 2819
v. Harmon, 140 Ala. 505, 403
Montgomery, &c., R. Co., v. Boring, 51 Ga. 582, 398, 2402, 2841
v. Branch, 59 Ala. 139, 384, 387, 615, 705
v. Culver, 75 Ala. 587, 2187, 2190, 2311, 2512, 2522, 2525
v. Edmonds, 41 Ala. 667, 2262, 2266, 2705, 2706
v. Kolb, 73 Ala. 396, 234, 2115, 2116, 2118, 2122, 2123, 2210
v. Matthews, 77 Ala. 357, 146, 147
v. Moore, 51 Ala. 394, 2183, 2184, 2311
v. Perryman, 91 Ala. 413, 1722
v. Sayre, 72 Ala. 443, 1294, 1328
v. Stewart, 91 Ala. 421, 2472, 2495
v. Thompson, 77 Ala. 448, 1794, 2493
v. Varner, 19 Ala. 185, 1334
Montgomery, &c., Soc. v. Francis, 103 Pa. St. 378, 551
Montgomery, &c., Co. v. Dienelt, 133 Pa. St. 585, 692
v. Hardaway, 104 Ala. 100, 253
v. Montgomery, 87 Ala. 245, 398
v. Montgomery, &c., R. Co., 86 Ala. 372, 1408
v. Stockton, 42 Ind. 328, 1262
Monticello v. Banks, 48 Ark. 251, 946
Monton v. Louisville, &c., R. Co., 128 Ala. 537, 2256
Montpelier v. Barre, &c., Co., 76 Vt. 66, 1554
Montpelier, &c., R. Co. v. Bianchi (Vt.), 113 Atl. 534, 2361
v. Langdon, 46 Vt. 284, 129
v. Macchi, 74 Vt. 403, 2361, 2374
Montrose Pickle Co. v. Dodsen, &c., Co., 76 Iowa 172, 724, 2314

[*References are to Sections—Vol. I,* §§ 1-706; *Vol. II,* §§ 710-1377; *Vol. III,* §§ 1380-1815; *Vol. IV,* §§ 1820-2375; *Vol. V,* §§ 2380-2902.]

Monument Nat. Bank v. Globe Works, 101 Mass. 57, 406, 558
Mooar v. Walker, 46 Iowa 164, 724
Moody v. Hamilton, &c., Co., 159 Mass. 70, 1907
v. Jacksonville, &c., R. Co., 20 Fla. 597, 1194
v. Minneapolis, &c., R. Co., 77 Iowa 29, 1725, 1726
v. St. Louis, &c., R. Co., 89 Ark. 103, 1788
Mooers v. Kennebec, &c., R. Co., 58 Maine 279, 1350
v. Smedley, 6 Johns. Ch. (N. Y.) 28, 946
Moon v. Hines (Ala.), 87 So. 603, 2665
v. Interurban St. R. Co., 85 N. Y. S. 363, 1553
v. Northern Pac. R. Co., 46 Minn. 106, 1838
v. Richmond, &c., R. Co., 78 Va. 745, 1834, 1895, 1896, 1911
Mooney v. Buford, &c., Co., 72 Fed. 32, 722
v. Chicago, 229 Ill. 414, 2065
v. New York, &c., R. Co., 16 Daly (N. Y.) 145, 1436
v. Union Pac. R. Co., 60 Iowa 346, 725
Moor v. Anglo-Italian Bank, L. R. 10 Ch. Div. 681, 561
Moore, In re, 209 U. S. 490, 760
Moore v. Albany, 98 N. Y. 396, 1384
v. Atchison, &c., R. Co., 26 Okla. 682, 2487
v. Baltimore, &c., R. Co., 103 Va. 189, 2291, 2294, 2344, 2734
v. Bank of Commerce, 52 Mo. 377, 107, 222
v. Boston, 8 Cush. (Mass.) 274, 1284
v. Brooklyn, &c., R. Co., 108 N. Y. 98, 59
v. Campbell, 111 Ind. 328, 135
v. Central, &c., R. Co., 47 Iowa 688, 1669
v. Central, &c., R. Co., 24 N. J. L. 268, 1880
v. Charlotte Elec. R. Co., 128 N. Car. 455, 1533
v. Charlotte, &c., R. Co., 136 N. Car. 554, 1705
v. Chattanooga Elec. R. Co., 119 Tenn. 710, 1824
v. Chicago, &c., R. Co., 43 Iowa 385, 725
v. Chicago, &c., R. Co., 75 Iowa 263, 1391
v. Chicago, &c., R. Co., 102 Iowa 595, 1678
v. Chicago, &c., R. Co., 78 Wis. 120, 1750, 1763
v. Columbia, &c., R. Co., 38 S. Car. 1, 2, 2487, 2488
v. Des Moines, &c., R. Co., 69 Iowa 491, 2397, 2881
v. Dublin Cotton Mills, 127 Ga. 609, 1916
v. Duncan, 237 Fed. 780, 2255
v. Edgefield, 32 Fed. 498, 1118
v. Edison, &c., Co., 43 La. Ann. 792, 2481, 2707
Moore v. Fitchburg, &c., R. Co., 70 Mass. 465, 250, 2488, 2489, 2888
v. Garwood, 4 Exch. 681, 18
v. Great Northern, &c., R. Co., L. R. 10 Ir. 95, 2333
v. Green, &c., R. Co., 3 Phila. (Pa.) 417, 1298
v. H. Gaus, &c., Co., 113 Mo. 98, 337
v. Halliday, 99 Am. St. 731, 1790
v. Hancock, 11 Ala. 245, 1376
v. Hanover Junction R. Co., 94 Pa. St. 324, 140
v. Henry, 18 Mo. App. 35, 2191, 2372
v. Kansas City, &c., R. Co., 126 Mo. 265, 1443. 1492, 1514
v. Keokuk, &c., R. Co., 89 Iowa 223, 1660
v. Lent, 81 Cal. 502, 323
v. Lindell R. Co., 176 Mo. 528, 1534
v. Maine Cent. R. Co., 106 Maine 297, 1137, 1669
v. Mayor, 8 N. Y. 110, 1310
v. Metropolitan R. Co., L. R. 8 Q. B. 36, 1806
v. Metropolitan St. Ry. Co., 189 Mo. App. 555, 2884
v. Metropolitan, &c., R. Co., 2 Mack. (D. C.) 437, 1541
v. New Jersey, &c., Co., 23 N. Y. St. 213, 177, 732
v. New Orleans, 32 La. Ann. 726, 1118
v. New York, 4 Sandf. (N. Y.) 456, 1311
v. New York, &c., R. Co., 173 Mass. 335, 2190, 2522
v. Norfolk, &c., R. Co., 87 Va. 489, 1880
v. Northern Tex. Trac. Co., 41 Tex. Civ. App. 583, 2882
v. Ohio River R. Co., 41 W. Va. 160, 2415, 2437
v. Pennsylvania Co., 167 Pa. St., 495, 1833
v. Pywell, 29 App. (D. C.) 312, 2047
v. Rawson, 3 Barn, & Cr. 332, 1142
v. Roberts, 64 Wis. 538, 1285, 1361
v. Robinson, 62 Ala. 537, 2146, 2149
v. Royal Oak Lumber Co., 171 Mich. 400, 116
v. Ryder, 65 N. Y. 438, 473,
v. Saginaw R. Co., 119 Mich. 613, 2473
v. Saginaw, &c., R. Co., 115 Mich. 103, 2476, 2882
v. St. Louis Trans. Co., 226 Mo. 689, 2806
v. St. Louis, &c., R. Co., 67 Ark. 389, 2101, 2380, 2387, 2810
v. St. Louis, &c., R. Co., 115 La. Ann. 86, 1858, 1867
v. St. Louis, &c., R. Co., 117 Mo. App. 384, 1709
v. Sanford, 151 Mass. 285, 1188
v. Sargent, 112 Ind. 484, 575

[*References are to Sections—Vol. I,* §§ 1-706; *Vol. II,* §§ 710-1377; *Vol. III,* §§ 1380-1815; *Vol. IV,* §§ 1820-2375; *Vol. V,* §§ 2380-2902.]

Moore v. School Comrs. (Miss.), 8 So. 509, 1404
v. Schoppert, 22 W. Va. 282, 3, 705
v. Shaw, 47 Maine 83, 1354
v. Shreveport, 3 La. Ann. 645, 1658
v. Silver, &c., Co., 104 N. Car. 534, 191
v. Southern R. Co., 141 N. Car. 111, 1831
v. State, 71 Ind. 478, 612
v. Superior, &c., R. Co., 34 Wis. 173, 1195
v. Tate, 87 Tenn. 725, 825
v. Taylor, 42 Hun (N. Y.) 45, 651, 1406
v. Transit Co., 193 Mo. 411, 1522
v. Transit Co., 194 Mo. 1, 1533
v. United States, 91 U. S. 270, 2538
v. Wabash R. Co., 84 Mo. 481, 1794
v. Wabash, &c., R. Co., 81 Mo. 499, 1717
v. Walla Walla, 60 Fed. 961, 1074
v. Wilmington R. Co., 124 N. Car. 341, 1751
v. Woonsocket St. R. Co., 27 R. I. 450, 1519, 2892
Moore-Mansfield Constr. Co. v. Indianapolis, &c., R. Co., 179 Ind. 356, 1413, 1416
Moore Mfg. Co. v. Springfield, &c., R. Co., 256 Mo. 167, 1425
Moore, &c., Co. v. Towers, &c., Co., 87 Ala. 206, 20, 278
Moores v. Citizens' Nat. Bank, 111 U. S. 156, 94, 112, 330
Moorhead v. Little Miami R. Co., 17 Ohio 340, 1140, 1352
Moorshead v. United R. Co., 119 Mo. App. 541, 512, 532
Moose v. Carson, 104 N. Car. 431, 1435
Moosic, &c., R. Co., Appeal of (Pa.), 13 Atl. 915, 1601
Moran v. Corliss Steam Engine Co., 21 R. I. 386, 2830
v. Dover, &c., St. R. Co., 74 N. H. 500, 2863
v. Eastern R. Co., 48 Minn. 46, 1925, 1935, 2826
v. Hagerman, 64 Fed. 499, 578
v. Lydecker, 27 Hun (N. Y.) 582, 60, 650, 1202
v. Miami County, 2 Black. (U. S.) 722, 1097, 1098
v. New Orleans, 112 U. S. 69, 913, 915, 921, 922
v. New York City R. Co., 94 N. Y. S. 302, 2851
v. Northern Pac. R. Co., 19 Wash. 266, 2214, 2360, 2362, 2375, 2728
v. Pittsburgh, &c., R. Co., 32 Fed. 878, 563
v. Rockland, &c., R. Co., 99 Maine 127, 1805
v. Ross, 79 Cal. 159, 2, 8, 1194, 1455
v. Ross, 79 Cal. 549, 1249
v. Sturges, 154 U. S. 256, 636, 755
v. Wayne Circ. Judge, 125 Mich. 6, 644
Morbach v. Home Min. Co., 53 Kans. 731, 194
Mordhurst v. Ft. Wayne, &c., Trac. Co., 163 Ind. 268, 1430, 1503, 1504, 1508
Mordon v. New York &c. R. Co., 223 U. S. 1, 1965
More v. Henry, 18 Mo. App. 35, 2142
v. Lott, 13 Nev. 376, 2317, 2321
Moreau v. Du Bellet (Tex. Civ. App.), 27 S. W. 503, 653
Morehead v. Brown, 6 Jones (N. Car.) 367, 2211
Morehouse v. Heath, 99 Ind. 509, 2717
Morel v. Mississippi, &c., Co., 4 Bush (Ky.) 535, 2481
Moreland v. Boston, &c., R. Co., 141 Mass. 31, 2404
Moreley v. Chicago, &c., R. Co., 57 Nebr. 636, 1157
Morelli v. Twohy Bros. Co., 54 Mont. 366, 1899
Morelock v. Westminster Water Co. (Md.), 4 Atl. 404, 195
Morena v. Winston, 194 Mass. 378, 1916, 1963
Morewood Co. v. Smith, 25 Ind. App. 264, 1871
Morey v. Lake Superior, &c., R. Co., 125 Wis. 148, 1652
v. Lockhart, 123 U. S. 56, 756
Morford v. Woodworth, 7 Ind. 93, 2843
Morgan's Appeal, 39 Mich. 675, 1338
Morgan v. Aroostook Valley R. Co., 115 Maine 171, 1670
v. Bank, 8 Yerg. & R. (Pa.) 73, 114
v. Camden, &c., R. Co., 1 Monag. (Pa.) 122, 2472
v. Chesapeake, &c., R. Co., 127 Ky. 433, 2498
v. Chicago, &c., R. Co., 36 Mich. 428, 1305, 1308
v. Chicago, &c., R. Co., 39 Mich. 675, 1270, 1338
v. Chicago, &c., R. Co., 76 Mo. 161, 1410, 1417
v. Chicago, &c., R. Co., 96 U. S. 716, 1158, 1172, 1243
v. Commonwealth, 55 Pa. St. 456, 1118
v. Des Moines, &c., R. Co., 64 Iowa 589, 1436, 1581
v. Des Moines, &c., R. Co., 113 Iowa 561, 1142, 1160
v. Dibble, 29 Tex. 107, 2288
v. Dixon (1912), A. C. 74, 2035
v. Donovan, 58 Ala. 241, 560, 563
v. East Tennessee, &c., R. Co., 48 Fed. 705, 39
v. Hardee, 71 Ga. 736, 668
v. Hudson River, &c., Co., 133 N. Y. 666, 23, 1840
v. Kansas Pac. R. Co., 15 Fed. 55, 579
v. Kendall, 124 Ind. 454, 2806
v. Lake Shore, &c., R. Co., 138 Mich. 626, 2477
v. London, &c., Co., L. R. 12 Q. B. 201, 1935

[*References are to Sections—Vol. I,* §§ 1-706; *Vol. II,* §§ 710-1377; *Vol. III,* §§ 1380-1815; *Vol. IV,* §§ 1820-2375; *Vol. V,* §§ 2380-2902.]

Morgan v. Louisiana, 93 U. S. 217, 52, 75, 79, 380, 601, 610, 705, 900, 901, 1194
v. Martien, 32 Mo. 438, 577
v. New Orleans, 112 U. S. 69, 917
v. New Orleans, &c., R. Co., 2 Woods (U. S.) 244, 2243
v. New York, &c., R. Co., 133 N. Y. 666, 1840
v. New York, &c., R. Co., 10 Paige (N. Y. 290, 207, 692
v. Oregon Short Line R. Co. 27 Utah 92, 1793
v. Parham, 16 Wall. (U. S.) 471, 913
v. Railroad Co., 1 Woods (U. S.) 15, 715
v. Ranier Beach Lumber Co.. 51 Wash. 335, 1867
v. Skiddy, 62 N. Y. 319, 320, 323
v. Smith, 159 Mass. 570, 1900, 1933
v. Southern Pac. R. Co., 95 Cal. 510, 2067, 2865
v. Southern Pac. R. Co., (Cal. App.) 187 Pac. 74, 2399
v. Struthers, 131 U. S. 246, 107
v. Turner, 4 Tex. Civ. App. 192, 85
v. United States, 113 U. S. 476, 549, 550
v. Wabash, &c., R. Co., 159 Mo. 262, 1542, 1790
v. Zenaida (1909), 25 T. L. 446, 2031
Morgan Civil Township v. Hunt, 104 Ind. 590, 1338
Morgan County v. Allen, 103 U. S. 498, 201, 1060, 1064, 1119
v. Thomas, 76 Ill. 120, 603, 1060, 1064
Morgan's Louisiana, &c., R. Co. v. Bourdier, 1 McGloin (La.) 232, 1305, 1311, 1312
v. Louisiana Board, &c., 118 U. S. 455, 771, 2543
v. Railroad Com., 109 La. Ann. 247, 804
v. Railroad Com., 127 La. Ann. 636, 2592
v. Texas Cent. R. Co., 137 U. S. 171, 576, 586, 606, 678
Morgan's, &c., R. Co., Matter of, 32 La. Ann. 371, 1279
Morgantown Mfg. Co. v. Ohio River, &c., R. Co., 121 N. Car. 514, 2135, 2190, 2706
Moriarity v. Durham Trac. Co., 154 N. Car. 586, 1550
v. Harden's Exp., 1 Daly (N. Y.) 227, 2214
v. Kent, 71 Ind. 601, 651
v. Meyer, 21 N. Mex. 521, 19
Moriarty v. Central Iowa R. Co., 64 Iowa 696, 1713
v. Miller, 99 Nebr. 614, 2023
Morice v. Milwaukee, &c., Co., 129 Wis. 529, 1541, 1551
Morier v. St. Paul, &c., R. Co., 31 Minn. 351, 251, 252, 1751
Morin v. St. Paul, &c., R. Co., 30 Minn. 100, 1247, 1250, 1270
Morisette v. Canadian Pac. Ry. Co., 76 Vt. 267, 2062
Moritz v. Miller, 87 Ala. 331, 639
v. St. Paul, 52 Minn. 409, 1279
v. Sands Lumber Co., 158 Wis. 49, 1414
Morley v. Hay, 3 M. & Ry. 396, 2318
Morling v. Bronson, 37 Nebr. 608, 576
Mormon Church v. United States, 136 U. S. 1, 703
Morning Light, The, 2 Wall. (U. S.) 560, 2230
Morning Side Park, In re, 10 Abb. Prac. N. S. (N. Y.) 338, 1345
Morningstar v. Railroad Co., 135 Ala. 251, 2422
Morrell v. Dixfield, 30 Maine 157, 195
v. Northern Pac. Ry. Co., (N. Dak.), 179 N. W. 922, 2645, 2659
Morrell Refrigerator Car Co. v. Commonwealth, 32 Ky. L. 1383, 912
Morrill v. Boston, &c., R. Co., 55 N. H. 531, 420, 422, 440, 2556
v. C. T. Segar Mfg Co., 32 Hun (N. Y.) 543, 307
v. Detroit, &c., R. Co., 159 Mich. 478, 1809
v. Little Falls, &c., Co., 53 Minn. 371, 92, 182, 186
v. Minneapolis St. Ry. Co., 103 Minn. 362, 2383, 2417, 2429, 2488, 2866
v. Morrill, 20 Ore. 96, 1375
v. Noyes, 56 Maine 458, 450, 564
v. Smith County, 89 Texas 529, 2, 370, 374
v. Wabash, &c., R. Co., 96 Mo. 174, 461, 480, 1162, 1165
Morris v. Atlantic Ave. R. Co., 116 N. Y. 552, 2486, 2823
v. Boston, &c., R. Co., 184 Mass. 368, 1862, 1886
v. Brown, 111 N. Y. 318, 1793, 2380
v. Cheney, 51 Ill. 451, 167, 555
v. Chicago, 11 Ill. 650, 1365
v. Chicago, &c., R. Co., 26 Fed. 22, 1576, 1646
v. Chicago, &c., R. Co., 45 Iowa 29, 2851, 2855, 2858, 2863
v. Chicago, &c., R. Co., 65 Iowa 727, 841, 2051
v. Colmon County (Tex. Civ. App.), 28 S. W. 380, 1247
v. Comptroller, 54 N. J. L. 268, 1299
v. Council Bluffs, 67 Iowa 343, 1391
v. Delaware, &c., R. Co., 2 I. C. C. 617, 2344
v. Duluth, &c., R. Co., 108 Fed. 747, 1859, 1880
v. Eastern R. Co., 88 Minn. 112, 1837
v. Gleason, 1 Ill. App. 510, 1879
v. Great Western R. Co., 133 Iowa 28, 1700
v. Illinois Cent. R. Co., 127 La. 445, 2475
v. Indianapolis, 177 Ind. 369, 1386, 1601
v. Kansas City Ry. Co. (Mo. App.), 223 S. W. 784, 2892

[*References are to Sections—Vol. I,* §§ 1-706; *Vol. II,* §§ 710-1377; *Vol. III,* §§ 1380-1815; *Vol. IV,* §§ 1820-2375; *Vol. V,* §§ 2380-2902.]

Morris v. Keil, 20 Minn. 531, 475
v. Lackawanna, &c., R. Co., 228 Pa. 198, 2860
v. Lake Shore, &c., R. Co., 148 N. Y. 182, 1678, 1814, 1881, 2696, 2713
v. Metalline, &c., Co., 164 Pa. St. 326, 175, 176
v. Minneapolis, &c., R. Co., 25 N. Dak. 136, 2706
v. Missouri Pac. R. Co., 78 Tex. 17, 720
v. New York Cent., &c., R. Co., 106 N. Y. 678, 1545, 2498, 2707
v. St. Louis, &c., R. Co., 58 Mo. 78, 1709, 1710, 1719
v. St. Paul City R. Co., 105 Minn. 276, 1534, 2858
v. Schallsville, &c., R. Co., 4 Bush (Ky.) 448, 1133
v. Shryock, 50 Miss. 590, 2318
v. Spartanburg R., &c., Co., 70 S. Car. 279, 1521, 1972
v. Stephens, 46 Pa. St. 200, 470
v. Third Ave. R. Co., 1 Daly (N. Y.) 202, 2514
v. United States, 229 Fed. 516, 872
v. Winchester Repeating Arms Co., 73 Conn. 680, 2807
v. Winchester, &c., R. Co., 4 Bush (Ky.) 448, 1219
v. Wisconsin, &c., R. Co., 82 Wis. 541, 1233
Morris & E. R. Co. v. Hudson, &c., Co., 25 N. J. Eq. 384, 1134, 1371
Morris Canal & Banking Co. v. Van Vorst, 21 N. J. L. 100, 270, 271
Morris Canal Co. v. State, 24 N. J. L. 62, 1214
Morris Canal, &c., Co. v. Fisher, 9 N. J. Eq. 667, 549, 550, 551
v. Seward, 23 N. J. L. 219, 1281
Morris Run Coal Co. v. Barclay Coal Co., 68 Pa. St. 173, 421, 440, 2556
Morris, &c., R. Co. v. Ayres, 29 N. J. L. 393, 222, 228, 230, 233, 2211, 2212, 2289
v. Blair, 9 N. J. Eq. 635, 1129, 1136, 1247, 1433
v. Bonnell, 34 N. J. L. 474, 1158, 1328
v. Central R. Co., 31 N. J. L. 205, 52, 429, 1130, 1132, 1140, 1208, 1210, 1214, 1221, 1566, 1595
v. Haslan, 33 N. J. L. 147, 1668
v. Jersey City, 65 N. J. L. 683, 949
v. Newark, 10 N. J. Eq. 352, 49, 1437, 1581
v. Newark, &c., R. Co., 51 N. J. Eq. 379, 1615
v. Orange, 63 N. J. L. 252, 1265, 1571
v. Prudden, 20 N. J. Eq. 530, 1447
v. State, 36 N. J. L. 553, 1745
v. Sussex. &c., R. Co., 20 N. J. Eq. 542, 49, 395, 426, 437, 2365
Morris, &c., Co. v. Central R. Co., 16 N. J. Eq. 419, 1318
Morris, &c., Co. v. Nathan, 2 Hall (N. Y.) 239, 134
Morrisdale Coal Co. v. Pennsylvania R. Co., 176 Fed. 748, 2558
v. Pennsylvania R. Co., 183 Fed. 929, 2558
v. Pennsylvania R. Co., 230 U. S. 304, 2217
Morrison, In re, 10 Nat. Bank Reg. 105, 116
Morrison v. American Snuff Co., 79 Miss. 330, 374, 384, 387
v. Baltimore, &c., R. Co., 40 App. (D. C.) 391, 1960
v. Buckner, 1 Hempst. (U. S.) 442, 628
v. Bucksport R. Co., 67 Maine 353, 1234
v. Davis, 20 Pa. St. 171, 2204, 2205, 2237, 2753
v. Erie R. Co., 56 N. Y. 302, 2472
v. European, &c., R. Co., 15 New Burnsw. 295, 2528
v. Fairmount, &c., Traction Co., 60 W. Va. 441, 1250
v. Forman, 177 Ill. 427, 650, 1202
v. Gray, 2 Bing. 260. 2318
v. Indianapolis, &c., R. Co., 166 Ind. 511, 1201, 1310, 1315, 1319, 1329, 1512
v. Inhabitants, &c., of Bernards, 36 N. J. L. 219, 550
v. Jacoby, 114 Ind. 84, 907
v. New York, &c., R. Co., 32 Barb. (N. Y.) 568, 1730
v. Phillips, &c., Co., 44 Wis. 405, 2257, 2270, 2344
v. St. Paul, &c., R. Co., 63 Minn. 75, 518
v. San Pedro, &c., R. Co., 32 Utah 85, 1905
v. Thistle Coal Co., 119 Iowa 705, 1206
v. Wilder Gas Co., 91 Maine 492, 301
Morrison Grain Co. v. Missouri Pac. R. Co., 182 Mo. App. 339, 2115
Morriss v. Virginia Ins. Co., 85 Va. 588, 642
Morrissey v. Bridgeport Trac. Co., 68 Conn. 215, 1542
v. Chicago, &c., R. Co., 38 Nebr. 406, 1389, 1391
v. Eastern R. Co., 126 Mass. 377, 1787, 1790, 1795, 1798, 1799
v. Providence, &c., R. Co., 15 R. I. 271, 1705
Morrow v. Atlantic R. Co., 134 N. Car. 92, 2388, 2472
v. Hannibal, &c., R. Co., 29 Mo. App. 432, 1730
v. Nashville, &c., Co., 87 Tenn. 262, 103, 131
v. Pullman Palace Car Co., 98 Mo. App. 351, 2450, 2452, 2458, 2460
v. St. Paul City Ry. Co., 74 Minn. 480, 2830
v. Sweeney, 10 Ind. App. 626, 1785, 1789
Morse v. Auburn, &c., R. Co., 10 Barb. (N. Y.) 621, 2858
v. Bay States Gas Co., 91 Fed. 938, 547

[*References are to Sections—Vol. I,* §§ 1-706; *Vol. II,* §§ 710-1377; *Vol. III,* §§ 1380-1815; *Vol. IV,* §§ 1820-2375; *Vol. V,* §§ 2380-2902.]

Morse v. Beale, 68 Iowa 463, 472
v. Brainerd, 41 Vt. 550, 345
v. Canadian Pac. R. Co., 97 Maine 77, 2185, 2276
v. Chesapeake, &c., R. Co., 25 Ky. L. 1159, 2860
v. Chicago, &c., R. Co., 81 Nebr. 745, 1393
v. Minneapolis, &c., R. Co., 30 Minn. 465, 1674, 1867, 2708, 2830
v. Morse, 44 Vt. 84, 543
v. Rutland, &c., Co., 27 Vt. 49, 1695, 1720
Morshead v. Southern Pac. R. Co., 123 Fed. 350, 715
Morss v. Boston, &c., R. Co., 2 Cush. (Mass.) 536, 481, 1155, 1696
Mortimer v. Louisville, &c., R. Co., 10 Bush. (Ky.) 485, 1698
Mortland v. Philadelphia, &c., R. Co., 81 Hun (N. Y.) 473, 2513
Morton v. Detroit, &c., R. Co., 81 Mich. 423, 1834, 1836
v. Franklin Co., 62 Maine 455, 1315
v. Mutual, &c., Ins. Co., 105 Mass. 141, 749
v. New Orleans, &c., R. Co., 79 Ala. 590, 549, 580, 604
v. Oregon, &c., R. Co., 48 Ore. 444, 1391
v. Power, 33 Minn. 521, 1470
Morton G. R. Co. v. Wysong, 51 Ind. 4, 188, 223
Morton Trust Co. v. Metropolitan St. R. Co., 179 Fed. 1010, 599
Morville v. American, &c., Co., 123 Mass. 129, 424
Mosca Milling Co. v. Murto, 18 Colo. App. 437, 605
Moseby v. Burrow, 52 Tex. 396, 653, 693, 698, 700
Mosel v. San Antonio, &c., R. Co. (Tex. Civ. App.), 177 S. W. 1048, 417
Moser v. St. Paul, &c., R. Co., 42 Minn. 480, 1709, 1725
Moses v. Boston, &c., R. Co., 24 N. H. 71, 454, 2115, 2116, 2121, 2212, 2256
v. Boston, &c., R. Co., 32 N. H. 523, 2212, 2289, 2297
v. Louisville, &c., R. Co., 39 La. Ann. 649, 2405, 2493
v. Norris. 4 N. H. 304, 2202
v. McFerlan, 2 Burr. 1005, 1108
v. Ocoee Bank, 1 Lea (Tenn.) 398, 204
v. Pittsburgh, &c., R. Co., 21 Ill. 516, 52, 1137, 1426, 1437
v. Port Townsend, &c., R. Co., 5 Wash. 595, 2191, 2372
v. St. Louis Sectional Dock Co., 84 Mo. 242, 1308, 1314, 1346
v. Southern Pacific R. Co., 18 Ore. 385, 1695, 1696, 1709, 1725
v. Tompkins, 84 Ala. 613, 127, 158, 175, 285, 288, 312, 732
Moshannon, &c., Co. v. Sloan, 109 Pa. St. 532, 337
Mosher v. Independent, &c., District, 44 Iowa 122, 1032
Mosher v. St. Louis, &c., R. Co., 127 U. S. 390, 419, 2415, 2417, 2420, 2421
v. Southern Exp. Co., 38 Ga. 37, 2164, 2170
Moshier v. Utica, &c., R. Co., 8 Barb. (N. Y.) 427, 1723
Mosier v. Oregon Nav. Co., 39 Ore. 256, 1234, 1282, 1387
Moskowitz v. Navigation Co., 84 N. Y. S. 297, 2527
Mosnat v. Chicago, &c., R. Co., 114 Iowa 151, 2815
Moss's Appeal, 83 Pa. St. 264, 353, 366
Moss v. Akern (1911), 4 B. W. C. C. 294, 2035
v. Averell, 10 N. Y. 449, 1151
v. Campbell's Creek R. Co., 75 W. Va. 62, 251
v. McCullough, 5 Hill (N. Y.) 131, 205
v. North Carolina R. Co., 122 N. Car. 889, 2417, 2694
v. Pacific R. Co., 49 Mo. 167, 1845, 1854
v. Syers, 32 L. J. Ch. 711, 96
Mosteller v. Iowa Cent. R. Co., 153 Iowa 390, 2276, 2739
Mosten v. Lake Shore, &c., R. Co., 218 Pa. 392, 1655
Mostyn v. Fabrigas, 1 Cowp. 161, 720
Mote v. Chicago, &c., R. Co., 27 Iowa 22, 1734, 2512, 2513, 2524
Motel v. Sixth Ave. R. Co., 99 N. Y. 632, 1800
Motey v. Pickle, &c., Co., 74 Fed. 155, 2708
Motley v. Southern R. Co., 184 Fed. 956, 614
v. Southwest, &c., R. Co., 123 Mo. App. 80, 1539
Mott v. Consumers' Ice Co., 73 N. Y. 543, 1805
v. Detroit, &c., R. Co., 120 Mich. 127, 2856
v. Hicks, 1 Cowen (N. Y.) 513, 30, 320
v. Jackson, 172 Ala. 448, 2726
v. Union Bank, 38 N. Y. 18, 85
v. United States Trust Co., 19 Barb. (N. Y.) 568, 300
Mottley v. Louisville, &c., R. Co., 150 Fed. 406, 2563
Mottram v. Heyer, 5 Denio (N. Y.) 629, 2320
Motz v. Detroit, 18 Mich. 494, 946
Moulder v. Cleveland, &c., R. Co., 1 Ohio N. P. 361, 1613
Moules v. Delaware, &c., R. Co., 141 Pa. St. 632, 1884
Moulton v. Evansville, 25 Fed. 382, 1012, 1062, 1063, 1103, 1105
v. Gage, 138 Mass. 390, 1938
v. Louisville, &c., R. Co., 128 Ala. 537, 2713
v. St. Paul, &c., R. Co., 31 Minn. 85, 2201, 2252, 2268, 2270, 2330, 2331, 2333, 2338, 2342
Moultrie County v. Fairfield, 105 U. S. 370, 1019
v. Rockingham, Ten-Cent Sav. Bank, 92 U. S. 631, 1029, 1098, 1101, 1103

[*References are to Sections—Vol. I,* §§ 1-706; *Vol. II,* §§ 710-1377; *Vol. III,* §§ 1380-1815; *Vol. IV,* §§ 1820-2375; *Vol. V,* §§ 2380-2902.]

Mounce v. Lodwick Lumber Co. (Tex. Civ. App.), 91 S. W. 240, 1948
Mound City v. Mason, 262 Ill. 392, 1317
Mound City, &c., Co. v. Conlon, 92 Mo. 221, 1821, 1900
Moundsville v. Ohio River R. Co., 37 W. Va. 92, 733, 737, 1574
Mount v. Radford Trust Co., 93 Va. 427, 25 S. E. 244, 715
v. Tremont Lumber Co., 121 La. 64, 2056
Mt. Auburn Cable Co. v. Neare, 54 Ohio St. 153, 1461
Mount Holley Paper Co.'s Appeal, 99 Pa. St. 513, 115
Mount Hope Cemetery v. Boston, 158 Mass. 509, 1241
Mount Pleasant v. Baltimore, &c., Co., 138 Pa. St. 365, 946, 949, 950
v. Beckwith, 100 U. S. 514, 379, 1042, 1120
Mt. Pleasant Coal Co. v. Delaware, &c., R. Co., 6 Lack. Leg. N. 1, 1170
Mount Pleasant Mfg. Co. v. Cape Fear, &c., R. Co., 106 N. Car. 207, 2191, 2365, 2366.
Mt. Sterling v. Montgomery County, 152 Ky. 637, 945
Mount Sterling, &c., R. Co. v. Looney, 58 Ky. 550, 325, 329
Mt. Sterling, &c., Co. v. Little, 14 Bush (Ky.) 429, 120
Mt. Vernon v. Hovey, 52 Ind. 563, 145, 1023, 1054, 1082, 1113
Mt. Vernon Co. v. Alabama, &c., Co., 92 Ala. 296, 2121, 2124
Mt. Washington Road Co., Petition of, 35 N. H. 134, 1186, 1254, 1261, 1262, 1291, 1294, 1371
Mountain Park Terminal R. Co. v. Field, 76 Ark. 239, 1188
Mountain Timber Co. v. Washington, 243 U. S. 219, 2022
Mountz v. Philadelphia, &c., R. Co., 203 Pa. 128, 1310
Mouritz v. New York, &c., R. Co., 23 Fed. 765, 2415
Mousseaux v. Urquhart, 19 La. Ann. 482, 183
Movius v. Lee, 30 Fed. 298, 322
Mowbray v. Antrim, 123 Ind. 24, 271, 336
Mower v. Kemp, 42 La. Ann. 1007, 554
v. Staples, 32 Minn. 284, 56, 280
Mowrey v. Indianapolis, &c., R. Co., 4 Biss. (U. S.) 78, 54, 56, 67, 375, 378
Mowry v. Hawkins, 57 Conn. 453, 113
Moxley v. Canada, &c., R. Co., 14 Ont. App. 309, 1766
v. Shepard, 3 Cal. 64, 1418
Moyer v. East Shore, &c., Co., 41 S. Car. 300, 221, 329
v. Ft. Wayne, &c., R. Co., 132 Ind. 88, 603, 2695
v. New York Cent. R. Co., 88 N. Y. 351, 1233, 1391
v. Ramsay, &c., Co., 119 Ga. 734, 1876
Moyers v. Coiner, 22 Fla. 422, 668
Moylan v. Second Ave. R. Co., 128 N. Y. 583, 1552
Moynahan v. Superior Court, 42 Wash. 172, 1308
Moynihan v. Hills Co., 146 Mass. 586, 1933
Moyse v. Northern Pac. R. Co., 41 Mont. 272, 1939
Mozley v. Alston, 1 Phill. 790, 732
Muckle v. Rochester, &c., R. Co., 79 Hun (N. Y.) 32, 1553, 2422
Mud Creek, &c., Co. v. State, 43 Ind. 236, 64
Mudgett v. Bay State Steamboat Co., 1 Daly (N. Y.) 151, 2517
v. Horrell, 33 Cal. 25, 126, 182
Muelhausen v. St. Louis R. Co., 91 Mo. 332, 1543
Mueller v. Chicago, &c., R. Co., 75 Minn. 109, 2424
v. Kuhn, 59 Ill. App. 353, 2863
v. Lake Shore, &c., R. Co., 105 Mich. 487, 2708
v. La Prelle, &c., Co., 109 Mo. App. 506, 1844
v. Milwaukee St. R. Co., 86 Wis. 340, 1445, 1527
v. St. Louis Transit Co., 108 Mo. App. 325, 2843
v. St. Louis, &c., R. Co., 31 Mo. 262, 1346
Mugler v. Kansas, 123 U. S. 623, 781, 2209, 2543
Muhl v. Michigan Southern, &c., R. Co., 10 Ohio St. 272, 2045, 2056
Muhle v. New York, &c., R. Co., 86 Tex. 459, 1142
Muhlenberg v. Philadelphia, &c., R. Co., 47 Pa. St. 16, 548
Muhlker v. New York, &c., R. Co., 173 N. Y. 549, 1176
v. New York, &c., R. Co., 197 U. S. 544, 1096, 1176, 1198, 1267, 1386, 1453
Muir v. Louisville, &c., R. Co., 247 Fed. 888, 2659
Muire v. Falconer, 10 Grat. (Va.) 12, 1307
Muirhead v. Hannibal, &c., R. Co., 103 Mo. 251, 1859
v. Hannibal, &c., R. Co., 19 Mo. App. 634, 2708
Mulberry Hill Coal Co. v. Illinois Cent. R. Co., 161 Ill. App. 272, 2702
Mulcahey v. Strauss, 151 Ill. 70, 576, 655
Mulcahey v. Washburn, &c., Co., 145 Mass. 281, 2047, 2048, 2050
Mulderig v. St. Louis, &c., R. Co., 116 Mo. App. 665, 2709
Mulding v. St. Louis, &c., R. Co., 116 Mo. App. 655, 1536
Muldoon v. Seattle R. Co., 7 Wash. 528, 1552, 2070, 2435, 2477, 2499
v. Seattle, &c., R. Co., 10 Wash. 311, 2434, 2440, 2442, 2443, 2499
Muldowney v. Illinois, &c., R. Co., 36 Iowa 462, 1859, 2859
v. Illinois, &c., R. Co., 39 Iowa 615, 1824
v. Pittsburg, &c., Trac. Co., 8 Pa. Sup. Ct. 335, 1553

[*References are to Sections—Vol. I,* §§ 1-706; *Vol. II,* §§ 710-1377; *Vol. III,* §§ 1380-1815; *Vol. IV,* §§ 1820-2375; *Vol. V,* §§ 2380-2902.]

Mulhado v. Brooklyn City R. Co., 30 N. Y. 370, 2710
Mulhall v. Fallon, 176 Mass. 266, 2054
Mulherrin v. Delaware, &c., R. Co., 81 Pa. St. 366, 1789
Mull v. Indianapolis, &c., Trac. Co., 169 Ind. 214, 1189
v. Jones, 33 Kans. 112, 923
v. Louisville, &c., R. Co., 175 N. Car. 593, 1757
Mullan v. Philadelphia, &c., R. Co., 78 Pa. St. 25, 1895
v. Wisconsin Cent. R. Co., 46 Minn. 474, 2490
Mullanphy Bank v. Schott, 135 Ill. 655, 696
Mullen v. Galveston, &c., R. Co. (Tex. Civ. App.), 92 S. W. 1000, 2863
v. Lake Drummond, &c., Co., 130 N. Car. 496, 1282
v. Old Colony R. Co., 127 Mass. 86, 2066
v. Owosso, 100 Mich. 103, 1675
v. St. John, 57 N. Y. 567, 1802
v. Springfield St. R. Co., 164 Mass. 450, 1528
v. Steamship Co., 78 Pa. St. 25, 1896
Muller v. Chicago, &c., R. Co., 149 Fed. 939, 757
v. District of Columbia, 5 Mack. (D. C.) 286, 2697
v. Dows, 94 U. S. 444, 36, 38, 587, 596, 637, 958, 1420, 1479
v. Great Northern R. Co., 75 Wash. 631, 1441
Mullery v. Great Northern Ry. Co., 50 Mont. 408, 2851
v. Missouri, &c., R. Co., 180 Mo. App. 128, 1408
Mullhern v. Lehigh Coal Co., 161 Pa. St. 270, 1882
Mulligan v. Atlantic, &c., R. Co., 104 S. Car. 173, 1978
v. Curtis, 100 Mass. 512, 1668
v. Illinois Cent. R. Co., 36 Iowa 181, 2137, 2167, 2256, 2257
v. New York R. Co., 129 N. Y. 506, 1806, 2489, 2490
v. Northern Pac. R. Co., 4 Dak. 315, 345, 2514, 2524
v. Smith, 59 Cal. 206, 1304
v. Southern R. Co., 84 S. Car. 198, 2470
Mullin v. California, &c., Co., 105 Cal. 77, 1834, 1844
v. Long Island R. Co., 136 App. Div. (N. Y.) 733, 2417
v. St. Louis, &c., Co., 196 Mo. 572, 1541, 1800
v. Spangenberg, 112 Ill. 140, 2845
Mulliner v. Midland, &c., R. Co., 11 Ch. Div. 611, 461
Mullins v. Illinois Cent. R. Co., 93 Miss. 184, 2486
v. Mt. St. Mary's, &c., Assn., 239 Mo. 681, 945
Mumford v. Chicago, &c., R. Co., 128 Iowa 685, 1849, 1952
Mumma v. Potomac Co., 8 Peters (U. S.) 281, 399, 700, 703, 705
Mumper v. Wilson, 72 Iowa 163, 725
Muncey v. Joest, 74 Ind. 409, 1062
Munch v. New York, &c., R. Co., 29 Barb. (N. Y.) 647, 1716
Muncie Foundry Co. v. Coffee (Ind.), 117 N. E. 524, 2033
Muncie Nat. Gas Co. v. Muncie, 160 Ind. 97, 426, 440
Muncie St. R. Co. v. Maynard, 5 Ind. App. 372, 1526, 1539, 1803
Muncie, &c., Trac. Co. v. Citizens' Gas, &c., Co., 179 Ind. 322, 703, 1259
Muncy Creek, &c., Co. v. Hill, 84 Pa. St. 459, 85
Mundhenk v. Central Iowa R. Co., 57 Iowa 718, 1708, 1709, 1713, 1732
Mundle v. Hill Mfg. Co., 86 Maine 400, 1861
Mundt v. Sheboygan, &c., R. Co., 31 Wis. 451, 1405, 1410
Mundy v. Louisville, &c., R. Co., 67 Fed. 633, 1401, 1402, 2298
Munger v. Tonawanda, &c., R. Co., 4 N. Y. 349, 1719
Munhall v. Pennsylvania R. Co., 92 Pa. St. 150, 411, 443
Municipal Securities Corp. v. Metropolitan St. Ry. Co., 196 Mo. App. 518, 952
Municipal Trust Co. v. Johnson City, 116 Fed. 458, 997, 1045, 1085, 1097, 1098, 1101, 1105
Munkers v. Kansas City, &c., R. Co., 60 Mo. 334, 4, 1224
Munks v. Jackson, 66 Fed. 571, 2104
Munkwitz v. Chicago, &c., R. Co., 64 Wis. 403, 1249, 1257, 1259, 1336
Munn v. Illinois, 94 U. S. 113, 3, 735, 775, 1185, 2416, 2538
v. People, 69 Ill. 80, 1185
Munnss v. American, &c., Co., 216 Mass. 423, 759
Munnuci v. Philadelphia, &c., R. Co., 68 N. J. L. 432, 2693
Munos v. Southern, &c., R. Co., 51 Fed. 188, 2061
Munro v. Pacific, &c., Co., 84 Cal. 515, 2063, 2068
v. Wivenhoe, &c., R. Co., 4 DeG. J. & S. 723, 1156, 1406
v. Fort Wayne, &c., R. Co., 28 Mich. 272, 145
v. Pennsylvania R. Co., 85 N. J. L. 688, 2715
Munsch v. Stelter, 109 Minn. 403, 1178
Munson v. Lyons, 12 Blatchf. (U. S.) 539, 1104
v. Syracuse, &c., R. Co., 103 N. Y. 58, 20, 194, 317, 612, 1151
Munster v. Southeastern R. Co., 4 Com. B. (N. S.) 676, 2214, 2506
Munt's Case, 22 Beav. 55, 110
Munt v. Shrewsbury, &c., R. Co., 13 Beav. 1, 427, 429
Muntz v. Algiers, &c., R. Co., 111 La. Ann. 423, 538
Murch v. Concord, &c., R. Co., 29 N. H. 9, 43, 534, 541, 2097, 2214, 2391, 2476
v. Western, &c., R. Co., 78 Hun (N. Y.) 601, 1796, 1812

[*References are to Sections—Vol. I,* §§ 1-706; *Vol. II,* §§ 710-1377; *Vol. III,* §§ 1380-1815; *Vol. IV,* §§ 1820-2375; *Vol. V,* §§ 2380-2902.]

Murch v. Wright, 46 Ill. 487, 559
Murdfeldt v. New York, &c., R. Co., 102 N. Y. 703, 1408, 1626, 1631
Murdock v. Boston, &c., R. Co., 137 Mass. 293, 2415, 2417
v. Cincinnati, 44 Fed. 726, 1241
v. New York, &c., Co., 167 Mass. 549, 2851
v. Oakland, 128 Cal. 22, 1890
v. Prospect Park, &c., R. Co., 73 N. Y. 579, 1178
v. Prospect, &c., R. Co., 10 Hun (N. Y.) 598, 1285
v. Walker, 152 Pa. St. 595, 731
v. Woodson, 2 Dill. (U. S.) 188, 569
v. Yazoo, &c., R. Co., 77 Miss. 487, 1797
Murdock, &c., Co. v. Commonwealth, 152 Mass. 28, 982
Murfreesboro R. Co. v. Hertford Co., 108 N. Car. 56, 1029, 1061
Murphy, Re, 224 Mass. 592, 2036
Murphy, Re, 51 Wis. 519, 113
Murphy v. Adams, 71 Maine 113, 1419
v. Atlanta, &c., R. Co., 89 Ga. 832, 2481, 2498
v. Boston El. R. Co., 204 Mass. 229, 1517
v. Boston, &c., R. Co., 133 Mass. 121, 1647, 1786, 1790
v. Boston, &c., R. Co., 167 Mass. 64, 1827
v. Boston, &c., R. Co., 88 N. Y. 146, 1895
v. Brooklyn, 118 N. Y. 575, 2696
v. Cane, 82 N. J. L. 557, 249
v. Central Park, &c., R. Co., 48 N. Y. Super. Ct. 96, 2844
v. Chicago, &c., Ry. Co., 247 Ill. 614, 1576
v. Chicago, &c., R. Co., 38 Iowa 539, 1647
v. Chicago, &c., R. Co., 45 Iowa 661, 1657, 1951
v. Chicago, &c., R. Co., 140 Iowa 332, 1881
v. Chicago, &c., R. Co., 66 Wash. 663, 1243, 1249
v. Chicago, &c., R. Co., 45 Wis. 222, 1762
v. City Coal Co., 172 Mass. 324, 1938
v. Deane, 101 Mass. 455, 1671, 1880
v. Derby St. R. Co., 73 Conn. 249, 1529
v. Grand Trunk R. Co., 73 N. H. 18, 1867
v. Holbrook, 20 Ohio St. 137, 660, 1932
v. Kingston, &c., R. Co., 11 Ont. 582, 1199
v. Long Branch (N. J.), 61 Atl. 593, 1036
v. Louisville, 9 Bush (Ky.) 189, 947
v. Ludowici Gas, &c., Co., 96 Kans. 321, 2865
v. New Haven, &c., R. Co., 29 Conn. 496, 2843
v. New York, 128 App. Div. (N. Y.) 463, 1409
Murphy v. New York Cent. R. Co., 118 N. Y. 527, 1863
v. New York, &c., R. Co., 66 Barb. (N. Y.) 125, 2822
v. New York, &c., R. Co., 29 Conn. 496, 2068, 2843
v. New York, &c., R. Co., 187 Mass. 18, 1945
v. Penniman, 105 Md. 452, 322
v. Pere Marquette R. Co., 183 Mich. 435, 2495
v. Phillips, 35 L. T. (N. S.) 477, 1836
v. Southern Ry. Co., 77 S. Car. 76, 2211
v. Staton, 3 Munf. (Va.) 239, 2202, 2738
v. Union R. Co., 118 Mass. 228, 229, 2384, 2486, 2488
v. Wabash R. Co., 228 Mo. 56, 1668, 1792, 1796
v. Wabash, &c., R. Co., 5 I. C. C. 122, 2586
v. Wabash, &c., R. Co., 115 Mo. 111, 1849
v. Western, &c., R. Co., 23 Fed. 637, 2486, 2490
v. Wilson, 52 L. J. (Q. B.) 524, 1929
Murphy Hardware Co. v. Southern R. Co., 150 N. Car. 703, 2128
Murray v. Beal, 23 Utah, 548, 556
v. Boston, &c., R. Co., 72 N. H. 32, 2699
v. Charleston, 96 U. S. 432, 982, 1060, 1064
v. Chicago, &c., R. Co., 62 Fed. 24, 826, 2366, 2538
v. Chicago, &c., R. Co., 92 Fed. 868, 2216
v. Cumberland, &c., Co., 117 Maine 165, 2389
v. Currie, L. R. 6 C. P. 24, 252
v. Denver, &c., R. Co., 11 Colo. 124, 1847, 2708
v. Farmville, &c., R. Co., 101 Va. 262, 563
v. Fitchburg R. Co., 130 Mass. 99, 1346
v. Fitchburg R. Co., 165 Mass. 448, 1665
v. Galveston, &c., R. Co., 63 Tex. 407, 846
v. Glasgow, &c., R. Co., 4 R. & Can. Traf. Cas. 456, 2586
v. Glasse, 17 Jur. 816, 353
v. Gulf, &c., R. Co., 63 Tex. 407, 2366
v. Gulf, &c., R. Co., 73 Tex. 2, 2693, 2805
v. Hudson, &c., R. Co., 47 Barb. (N. Y.) 196, 2871
v. International Steamship Co., 170 Mass. 166, 2512
v. Lardner, 2 Wall. (U. S.) 110, 549
v. Micolino, 83 Hun (N. Y.) 564, 1419
v. Missouri Pac. Ry. Co., 101 Mo. 236, 1648
v. New York, &c., R. Co., 4 Keyes (N. Y.) 274, 1700
v. Nichols, &c., Co., 34 N. Y. St. 62, 2127

[*References are to Sections—Vol. I,* §§ 1-706; *Vol. II,* §§ 710-1377; *Vol. III,* §§ 1380-1815; *Vol. IV,* §§ 1820-2375; *Vol. V,* §§ 2380-2902.]

Murray v. Northwestern R. Co., 64 S. Car. 520, 1406
v. Philadelphia, &c., Ry. Co., 249 Pa. 126, 2894
v. Pittsburg, &c., R. Co., 263 Pa. 398, 1935, 1965
v. Pontchartrain Ry. Co., 31 La. Ann. 490, 1446, 1658, 2062
v. Railroad, 66 Conn. 512, 2402
v. Richmond, &c., R. Co., 93 N. Car. 92, 1800
v. St. Louis, &c., R. Co., 98 Mo. 573, 1918
v. Salt Lake City R. Co., 16 Utah 356, 2699
v. South Carolina R. Co., 1 McMul. (S. Car.) 385, 275, 1865, 1895
v. South Carolina R. Co., 10 Rich. (S. Car.) 227, 1440, 1729
v. Southern Bell Tel. Co., 210 Fed. 925, 759
v. Southern Pac. Co., 225 Fed. 297, 2892
v. Usher, 117 N. Y. 542, 2069
v. Vanderbilt, 39 Barb. (N. Y.) 140, 147, 204
v. Warner, 55 N. H. 546, 2299, 2301
v. Wilcox, 122 Iowa 188, 755
Murray County v. Wood, 141 Ga. 561, 1355
Murray Hill Land Co. v. Milwaukee, &c., Co., 110 Wis. 555, 1470
Murrell v. Missouri Pacific R. Co., 105 Mo. App. 88, 1647, 1789, 1790
v. Pacific Exp. Co., 54 Ark. 22, 2750
Murtangle v. Joline, 119 N. Y. S. 218, 1918
Murtaugh v. New York, &c., R. Co., 49 Hun (N. Y.) 456, 2870
Muscatine v. Chicago, &c., R. Co., 79 Iowa 645, 950
v. Chicago, &c., R. Co., 88 Iowa 291, 950, 959
v. Mississippi, &c., R. Co., 1 Dill. (U. S.) 536, 1054
Muscatine, &c., R. Co. v. Horton, 38 Iowa 33, 145, 1082
Muscatine, &c., Co. v. Muscatine Lumber Co., 85 Iowa 112, 400
Muschamp v. Lancaster, &c., R. Co., 8 M. & W. 421, 540, 2097, 2164
Muse v. Seaboard Air Line R. Co., 149 N. Car. 443, 1789
Muser v. American Exp. Co., 1 Fed. 382, 2141
v. Holland, 17 Blatchf. (U. S.) 412, 2201
Musgrove v. Morrison, 54 Md. 161, 125, 130
v. Vicksburg, &c., R. Co., 50 Miss. 670, 67
Music v. Big Sandy, &c., R. Co., 163 Ky. 628, 1374
Musick v. Kansas City, &c., R. Co., 114 Mo. 309, 1291
Muskingum Val. Tpk. Co. v. Ward, 13 Ohio 120, 162, 163, 164
Muskogee Elec. Trac. Co. v. McIntire, 37 Okla. 684, 2498
Muskogee Traffic Bureau v. Atchison, &c., R. Co., 17 I. C. C. 169, 2596
Musser v. Fairmount, &c., R. Co., 7 Am. L. Reg. (O. S.) 284, 1430
v. Lancaster City St. R. Co., 176 Pa. St. 621, 1528
v. McRae, 38 Minn. 409, 969, 970
Mussina v. Goldthwaite, 34 Tex. 125, 192
Muster v. Chicago, &c., R. Co., 61 Wis. 325, 1794, 1852
Mutual Benefit L. Ins. Co. v. Elizabeth, 42 N. J. L. 235, 406, 1097
Mutual Life Ins. Co. v. Forty-second St., &c., R. Co., 74 Hun (N. Y.) 505, 93, 107
v. Langley, 145 Fed. 415, 750, 759
Mutual, &c., Ins. Co., In re, 107 Iowa 143, 430
Mutual Reserve Assn. v. Phelps, 190 U. S. 147, 759
Mutual Rice, &c., Assn. v. I. & G. N. R. Co., 23 I. C. C. 219, 2567
Mutual Transit Co. v. United States, 178 Fed. 664, 2569
Mutual Union Tel. Co. v. Katkamp, 103 Ill. 420, 1338
Muzik v. Erie R. Co., 85 N. J. L. 129, 2031, 2033
v. Erie R. Co., 86 N. J. L. 695, 2031
Myar v. St. Louis, &c., R. Co., 71 Ark. 552, 2166
Myatt v. St. Helen's R. Co., 2 Q. B. 364, 561
Myer v. Caperton, 87 Ky. 306, 322
v. Car Co., 102 U. S. 1, 563, 564
v. Cleveland, &c., R. Co., 9 I. C. C. 78, 2561
v. Lodewig, 130 Wis. 566, 1837
Myers v. Baltimore, &c., R. Co., 150 Pa. St. 386, 1660, 2714
v. Baymore, 10 Pa. St. 114, 2374
v. Brantford St. R. Co., 31 Ont. 209, 1539
v. Croft, 13 Wall. (U. S.) 291, 458, 470
v. Estell, 48 Miss. 372, 620
v. Hewitt, 16 Ohio 449, 589
v. Hudson Iron Co., 150 Mass. 125, 1832, 2830
v. McGavock, 39 Nebr. 843, 1152, 1174
v. Norfolk, &c., R. Co., 162 N. Car. 343, 1966
v. Pennsylvania Co., 2 I. C. C. 403, 2561
v. Perigal, 2 DeG., M. & G. 599, 278
v. Pullman Co., 149 Ky. 776, 2450, 2460
v. Richmond, &c., R. Co., 87 N. Car. 345, 1804
v. St. Louis, 82 Mo. 367, 1233
v. Swann, 107 U. S. 546, 747
v. The Queensmore, 53 Fed. 1022, 2361
v. Wabash, &c., R. Co., 90 Mo. 98, 2260, 2270, 2346, 2347
v. W. C. DePauw Co., 138 Ind. 590, 1844
v. York, &c., R. Co., 2 Curtis (U. S.) 28, 1406

[*References are to Sections—Vol. I,* §§ 1-706; *Vol. II,* §§ 710-1377; *Vol. III,* §§ 1380-1815; *Vol. IV,* §§ 1820-2375; *Vol. V,* §§ 2380-2902.]

Myerson v. Woolverton, 61 N. Y. St. 78, 2522
Myette v. Gross, 18 R. I. 729, 2047
Mygatt v. Green Bay, 1 Biss. (U. S.) 292, 1098
Mylrea v. Superior, &c., R. Co., 93 Wis. 604, 26
Mynard v. Syracuse, &c., R. Co., 71 N. Y. 180, 2253, 2262, 2330, 2352
Mynning v. Detroit, &c., R. Co., 59 Mich. 257, 2067
v. Detroit, &c., R. Co., 64 Mich. 93, 1658, 2713
v. Detroit, &c., R. Co., 67 Mich. 677, 1880
Myrick v. Brawley, 33 Minn. 377, 68
v. Macon, &c., R. Co., 6 Ga. App. 38, 2477
v. Michigan Cent. R. Co., 9 Biss. (U. S.) 44, 2289
v. Michigan Cent. R. Co., 107 U. S. 102, 2160, 2163, 2164, 2165, 2167, 2569
Myrtle v. Nevada, &c., R. Co., 137 Fed. 193, 754
Mystic Milling Co. v. Chicago, &c., R. Co., 132 Fed. 289, 756
Mytton v. Midland R. Co., 4 H. & N. 615, 2170, 2420, 2522
v. Midland R. Co., 28 L. J. Exch. 385, 2506, 2509

N

Nadau v. White River, &c., Co., 76 Wis. 120, 1850
Nadeau v. Caribou Water, &c., Co., 118 Maine 325, 2037
Nading v. Denison, &c., Ry. Co. (Tex. Civ. App.), 62 S. W. 97, 1157, 1384, 1387
Nagel v. Lindell Ry. Co., 167 Mo. 89, 1243
v. Missouri Pac. R. Co., 75 Mo. 653, 2714, 2841
v. United R. Co., 169 Mo. App. 284, 2483
Nagle v. Allegheny Valley R. Co., 88 Pa. St. 35, 1800
v. Macy, 9 Cal. 426, 580
Naglee v. Alexandria, &c., R. Co., 83 Va. 707, 2380
Nahant v. United States, 136 Fed. 273, 1186, 1187
Najac v. Boston, &c., R. Co., 89 Mass. 329, 2420, 2516, 2522
Nall v. Louisville, &c., Co., 129 Ind. 260, 248, 1871, 1897
Nalley v. Hartford, &c., R. Co., 51 Conn. 524, 1674, 1942
Nanney v. Morgan, 57 L. T. 48, 111
Nanson v. Jacob, 93 Mo. 331, 2104, 2180
Nanticoke, &c., St. R. Co. v. People's St. R. Co., 212 Pa. 395, 1475, 1508
Napa Valley R. Co. v. Napa County, 30 Cal. 435, 1010, 1030, 1054, 1065, 1072
Nappa v. Erie R. Co., 195 N. Y. 176, 1929, 1963
Nappanee Canning Co. v. Reid, Murdock, &c., Co., 159 Ind. 614, 319, 696
Narramore v. Cleveland, &c., R. Co., 96 Fed. 298, 1829, 1830, 1850, 1938
Narron v. Wilmington, &c., R. Co., 122 N. Car. 856, 1174
Nary v. New York, &c., R. Co., 55 Hun 612, 1865
Nash v. Dowling, 93 Mo. App. 156, 1857
v. Lowry, 37 Minn. 261, 1461
v. McNamara, 145 Fed. 541, 759
v. New York, &c., R. Co., 125 N. Y. 715, 1659
v. Page, 80 Ky. 539, 735, 2536
v. Sullivan, 29 Minn. 206, 970
Nashua, Petition of, 12 N. H. 425, 1299
Nashua Lock Co. v. Worcester, &c., R. Co., 48 N. H. 339, 345, 2164, 2170, 2184
Nashua Sav. Bank v. Anglo-Am. Land, &c., Co., 189 U. S. 221, 172
Nashua, &c., Corp v. Boston, &c., Corp., 19 Fed. 804, 2556
Nashua, &c., R. Co. v. Boston, &c., R. Co., 27 Fed. 821, 276, 277, 307, 409
v. Boston, &c., R. Co., 136 U. S. 356, 35, 38, 291, 292, 373, 414, 749
v. Boston, &c., 164 Mass. 222, 515
Nashville v. Hagan, 9 Baxt. (Tenn.) 495, 1470
v. Linck, 12 Lea (Tenn.) 499, 2543
v. Reese, 138 Tenn. 471, 2057
Nashville R. Co. v. Howard, 112 Tenn. 107, 2890
v. Norman, 108 Tenn. 324, 1492, 1514
Nashville Ry., &c., Co. v. Bunn, 168 Fed. 862, 656
Nashville St. R. Co. v. Griffin, 104 Tenn. 81, 1553
Nashville, &c., R. Co. v. Abramson, &c., Produce Co. (Ala.), 74 So. 350, 2150
v. Alabama, 128 U. S. 96, 781, 782, 2254, 2543
v. Anderson, 134 Tenn. 666, 1972
v. Banks, 156 Ky. 609, 1965, 1980
v. Carroll, 6 Heisk. (Tenn.) 347, 250, 1882, 2483
v. Cowardin, 11 Humph. (Tenn.) 348, 53, 454, 455, 1205, 1220
v. David, 6 Heisk. (Tenn.) 261, 2097, 2188, 2202
v. Davis (Tenn.), 78 S. W. 1050, 1705
v. Dreyfuss, &c., Co., 150 Ky. 333, 2171
v. Edwards, 91 Ga. 24, 390
v. Elliott, 41 Tenn. 611, 264, 1849, 2397
v. Erwin (Tenn.), 3 Am. & Eng. R. Cas. 465, 258, 2480
v. Estes, 10 Lea (Tenn.) 747, 2206
v. Foster, 10 Lea (Tenn.) 351, 1908, 2871
v. Grayson, &c., Nat. Bank, 100 Tex. 17, 2144, 2291
v. Hammond, 104 Ala. 191, 1158, 1224

[*References are to Sections—Vol. I,* §§ 1-706; *Vol. II,* §§ 710-1377; *Vol. III,* §§ 1380-1815; *Vol. IV,* §§ 1820-2375; *Vol. V,* §§ 2380-2902.]

Nashville, &c., R. Co. v. Handman, 13 Lea (Tenn.) 423, 1865, 1895
v. Harris, 142 Ala. 249, 1798
v. Hayes, 117 Tenn. 680, 1824, 1874, 1876
v. Heggie, 86 Ga. 210, 2270, 2347, 2348
v. Hembree, 85 Ala. 481, 1720, 1803
v. Henry, 158 Ky. 88, 1981
v. Higgins, 29 Ky. L. 89, 2795, 2901
v. Hill, 146 Ala. 240, 759
v. Hopper, 142 Tenn. 200, 2223, 2476, 2480
v. Hubble, 140 Ga. 368, 2064
v. Hughes, 94 Tenn. 450, 1710
v. Jackson, 6 Heisk. (Tenn.) 271, 2106, 2145, 2255, 2262, 2273, 2330
v. Johnson, 60 Ind. App. 416, 2190, 2204, 2230, 2736, 2738
v. Johnson, 83 Tenn. 677, 2822
v. Jones, 2 Coldw. (Tenn.) 574, 135, 140
v. Jones, 9 Heisk. (Tenn.) 27, 2399
v. Karthaus, 150 Ala. 633, 1222
v. King, 6 Heisk. (Tenn.) 269, 2202
v. Lillie, 112 Tenn. 331, 2450, 2517
v. Long, 163 Ala. 165, 2271
v. Lovejoy, 138 Tenn. 492, 1785, 1789
v. McReynolds (Tenn. Ch.), 48 S. W. 258, 1158
v. Messino, 1 Sneed (Tenn.) 220, 2097, 2380
v. Miller, 120 Ga. 453, 2853, 2859
v. Moore (Ala.), 41 So. 984, 2699
v. Parker, 123 Ala. 683, 2776
v. Parks, 136 Tenn. 367, 1678
v. Price, 125 Tenn. 646, 2454, 2456, 2461
v. Prince, 2 Heisk. (Tenn.) 580, 2050, 2069
v. Ragan, 167 Ala. 277, 1575, 1637, 1673, 1674
v. Reagan, 96 Tenn. 128, 2829
v. Reynolds, 148 Ala. 680, 2696
v. Russell, 129 Ky. 14, 1714
v. Smith, 6 Heisk. (Tenn.) 174, 1654, 2062
v. Sprayberry, 9 Heisk. (Tenn.) 852, 2164, 2420
v. State, 83 Ala. 71, 782, 860
v. State, 129 Ala. 142, 6
v. State, 137 Ala. 439, 739, 775, 803, 804
v. Stone, 112 Tenn. 348, 2160, 2167, 2255, 2257, 2258, 2260, 2276, 2351, 2352, 2738, 2747, 2756
v. Thomas, 5 Heisk. (Tenn.) 262, 842, 1648, 1722
v. Troxlee, 11 Lea (Tenn.) 520, 2402
v. United States, 113 U. S. 261, 588
v. Wade, 127 Tenn. 154, 1809
v. Western Un. Tel. Co., 142 Ga. 525, 1313
v. Wheless, 10 Lea. (Tenn.) 741, 1895
Nashville, &c., Tpk. Co. v. State, 96 Tenn. 249, 54
Nason v. Woonsocket, &c., R. Co., 4 R. I. 377, 1282
Nassau Bank v. Jones, 95 N. Y. 115, 427
Natal Land, &c., Co. v. Pauline, &c., Syndicate (1904), App. Cas. 120, 20
Natalic v. Chicago Ry. Co., 160 Wis. 583, 1530
Natchez, &c., R. Co. v. Cook, 63 Miss. 38, 2045
v. Lambert, 70 Miss. 779, 379, 380, 898
Natchez, &c., Co. v. Mullins, 67 Miss. 672, 2065
Natchitoches, &c., R. Co. v. Henry, 109 La. 669, 1369
Nathan v. Shivers, 71 Ala. 117, 2374
v. Tompkins, 82 Ala. 437, 282, 378
Nathans v. Giles, 5 Taunt. 558, 2148
National Baggage Co. v. Atchison, &c., Ry. Co., 32 I. C. C. 152, 2510
National Bank v. Atlanta, &c., R., 25 S. Car. 216, 530, 2146, 2147, 2148, 2291, 2746
v. Baltimore, &c., R. Co., 99 Md. 661, 2135, 2136, 2146, 2148, 2149, 2243, 2318, 2319
v. Carolina, &c., R. Co., 63 Fed. 25, 606
v. Case, 99 U. S. 628, 107, 292, 1060
v. Chicago, &c., R. Co., 44 Minn. 224, 345, 2136, 2139, 2146, 2148, 2318, 2319
v. Colby, 21 Wall. (U. S.) 609, 704
v. Drake, 29 Kans. 311, 96
v. Furtick, 69 Am. St. 99, 725
v. Graham, 100 U. S. 699, 423
v. Gulf, &c., R. Co., 95 Tex. 176, 1410
v. Insurance Co., 104 U. S. 54, 646, 698
v. Kent Circuit Judge, 43 Mich. 292, 623
v. Lake Shore, &c., R. Co., 21 Ohio St. 221, 113
v. Matthews, 98 U. S. 621, 430, 458, 557
v. Merchants' Bank, 91 U. S. 92, 2147, 2150
v. Norton, 1 Hill (N. Y.) 572, 309
v. Philadelphia R. Co., 163 Pa. St. 467, 2291
v. Rochester Tumbler Co., 172 Pa. St. 614, 116
v. Texas Inv. Co., 74 Tex. 421, 320, 692
v. Walbridge, 19 Ohio St. 419, 2139
v. Watsontown Bank, 105 U. S. 217, 92
v. Wells, 79 N. Y. 498, 406
v. Western Pac. R. Co., 157 Cal. 573, 112, 113
v. Whitney, 103 U. S. 99, 430, 458
v. Young, 41 N. J. Eq. 531, 406
National N. B. Co. v. Delaware, &c., R. Co., 70 N. J. L. 774, 2149, 2294

[*References are to Sections—Vol. I,* §§ 1-706; *Vol. II,* §§ 710-1377; *Vol. III,* §§ 1380-1815; *Vol. IV,* §§ 1820-2375; *Vol. V,* §§ 2380-2902.]

National Car Advertising Co. v. Louisville, &c., R. Co., 110 Va. 413, 49, 53, 397
National Cash, &c., Co. v. Blumenthal, 85 Mich. 464, 2711
National Commercial Bank v. Lackawanna Transp. Co., 59 App. Div. (N. Y.) 270, 2146, 2149
National Docks R. Co. v. Central R. Co., 32 N. J. Eq. 755, 2, 24, 64, 1126, 1194, 1201, 1206, 1207, 1224
National Docks, &c., R. Co. v. Pennsylvania R. Co., 52 N. J. Eq. 58, 750
v. Pennsylvania R. Co. (N. J.), 30 Atl. 1102, 1605
v. State, 53 N. J. L. 217, 1595, 1600, 1605, 1606
National Elec. Sig. Co. v. Fessenden, 207 Fed. 915, 97
National Elevator Co. v. Chicago, &c., Ry. Co., 246 Fed. 588, 2552
National Exch. Bank v. Hartford, &c., R. Co., 8 R. I. 375, 551
v. Sibley, 71 Ga. 726, 320, 323
National Fire Proofing Co. v. Andrews, 158 Fed. 294, 1871
v. Smith, 55 Ind. App. 124, 1871
National Funds, &c., Co., In re, L. R. 10 Ch. 118, 364
National Hay Assn. v. Lake Shore, &c., R. Co., 9 I. C. C. 264, 2561
v. Michigan Cent. R. Co., 19 I. C. C. 34, 2596
National Loan, &c., Co. v. Rockland Co., 94 Fed. 335, 550
National Motor, &c., Co. v. Kellum, 184 Ind. 457, 2805
National Mut. Bldg., &c., Assn. v. Brahan, 193 U. S. 635, 1096
National Pole Co. v. Chicago, &c., R. Co., 211 Fed. 65, 2575
National P. Brick Co., In re, 212 Fed. 878, 146
National R. Co. v. Easton, &c., R. Co., 36 N. J. L. 181, 1310, 1344
v. Ligarde (Tex. Civ. App.), 172 S. W. 1140, 1836
National Rice Milling Co. v. New Orleans, &c., R. Co., 132 La. Ann. 615, 2741
National Safe, &c., Trust Co. v. Hibbs, 32 App. (D. C.) 459, 113
National Salt Co. v. Ingraham, 122 Fed. 40, 362
National Second Bank v. Cushman, 121 Mass. 490, 309
National State Bank v. Vigo County Nat. Bank, 141 Ind. 352, 257, 325, 400, 620
National Steamship Co. v. Tugman, 106 U. S. 118, 755
National Surety Co. v. State, 120 Fed. 593, 717
National Tel. Co. v. Baker, 62 L. J. Ch. 699, 1234
National Trust Co. v. Miller, 33 N. J. Eq. 155, 404, 408, 434
National Tube Works Co. v. Baltimore, &c., R. Co., 4 Sad. (Pa.) 361, 2366, 2368
v. Gilfillan, 124 N. Y. 302, 128
National Waterworks Co. v. Kansas City, 62 Fed. 853, 2589
National, &c., Assn. v. Mariposa Co., 60 Barb. (N. Y.) 423, 670
v. Prentice, &c., Co., 49 Minn. 220, 400
National, &c., Bank v. Brainerd, 65 Vt. 291, 724
v. Lackawanna Transp. Co., 172 N. Y. 596, 2303
v. Porter, 125 Mass. 333, 423
National, &c., Co. v. Carlson, 47 Ill. App. 178, 2066
v. Drew, 32 Eng. L. & Eq. 1, 147
v. Kansas City, 28 Fed. 921, 1431
v. Kansas City, 65 Fed. 691, 69
v. Pake, 60 Ind. App. 366, 2895
v. Smart, 107 Pa. St. 492, 2212
National, &c., Works v. Oconto Water Co., 52 Fed. 43, 596
v. Oconto City, &c., Co., 105 Wis. 48, 379
Nations v. Ludington, &c., Lumber Co., 133 La. 657, 2087
Natoma, &c., Mining Co. v. Clarkin, 14 Cal. 544, 468, 976
Nattress v. Philadelphia, &c., R. Co., 150 Pa. St. 527, 1861, 1883
Naugatuck R. Co. v. Beardsley S. Co., 33 Conn. 218, 2140
v. Waterbury Button Co., 24 Conn. 468, 2163
Naumburg v. Hyatt, 24 Fed. 898, 655
Nave v. Flack, 90 Ind. 205, 529, 2396, 2431
Nay Aug Lumber Co. v. Scranton Trust Co., 240 Pa. 500, 597
Naylor v. Chicago, &c., R. Co., 53 Wis. 661, 1851
v. Dennie, 25 Mass. 198, 2149, 2316
v. New York, &c., R. Co., 33 Fed. 801, 1829, 1851, 1897, 1911, 1913
Neagle v. Syracuse, &c., R. Co., 185 N. Y. 270, 1823, 1898
Neal's Appeal, 129 Pa. St. 64, 696
Neal v. Chicago, &c., R. Co., 129 Iowa 5, 2696
v. Delaware, 103 U. S. 370, 745, 929
v. Hill, 16 Cal. 145, 312
v. Knox, &c., R. Co., 61 Maine 298, 1277, 1310, 1311, 1338
v. Northern Pac. R. Co., 57 Minn. 365, 1913
v. Pittsburgh, &c., R. Co., 2 Grant Cas. (Pa.) 137, 1139, 1140, 1247, 1314, 1326
v. Saunderson, 10 Miss. 572, 2202, 2230
v. Wilmington, &c., R. Co., 8 Jones (N. Car.) 482, 2211
v. Wilmington, &c., R. Co., 3 Penn. (Del.) 467, 2068
Nealand v. Boston, &c., R. Co., 161 Mass. 67, 2212, 2512, 2513
Neale v. County Court of Wood County, 43 W. Va. 90, 1077
Neall v. Hill, 16 Cal. 145, 85, 323, 621, 634
Nealon v. Grand Trunk R. Co., 42 Hun (N. Y.) 651, 2526

[*References are to Sections—Vol. I,* §§ 1-706; *Vol. II,* §§ 710-1377; *Vol. III,* §§ 1380-1815; *Vol. IV,* §§ 1820-2375; *Vol. V,* §§ 2380-2902.]

Neary v. Citizens' R., &c., Co., 110 App. Div. (N. Y.) 769, 1509
v. Northern Pac. R. Co., 41 Mont. 480, 1655, 1796
v. Philadelphia, &c., R. Co., 7 Houst. (Del.) 419, 450
Neave v. Douglas, 26 L. J. Ch. 756, 668
Nebenzahl v. Fargo, 15 Daly (N. Y.) 130, 2292
Nebraska City Bank v. Nebraska Gas, &c., Co., 14 Fed. 763, 551, 575
Nebraska Meal Mills v. Railway Co., 64 Ark. 169, 2291
Nebraska Shirt Co. v. Horton, 3 Nebr. 888, 125
Nebraska, &c., R. Co. v. Storer, 22 Nebr. 90, 1367
Nebraska, &c., Co. v. Bell, 58 Fed. 326, 337, 400
Needham v. Grand Trunk, &c., R. Co., 38 Vt. 294, 2051, 2063, 2065
v. San Francisco, &c., R. Co., 37 Cal. 409, 1695, 1720
Neel v. Pennsylvania Co., 157 U. S. 153, 749
Neeley v. Searight, 113 Ind. 316, 1414, 1417
v. Western Alleghany R. Co., 219 Pa. 349, 1330
Neely v. Charlotte, &c., R. Co., 33 S. Car. 136, 1722
v. State, 4 Lea (Tenn.) 316, 242
Neenan v. Smith, 50 Mo. 525, 956
Neer v. Pryor, 201 Ill. App. 79, 1803
v. Williams, 27 Kans. 1, 970
Neesley v. Southern Pac. R. Co., 35 Utah 259, 1909, 1939
Neff v. Chicago, &c., R. Co., 14 Wis. 370, 1368
v. New York, &c., R. Co., 80 Hun (N. Y.) 394, 1827
Nefzger v. Davenport, &c., R. Co., 36 Iowa 642, 1063, 1089
Negley v. Henderson Bridge Co., 107 Ky. 414, 929
Nehrbas v. Cent. Pac. R. Co., 62 Cal. 320, 1649, 1656
Nehring v. Connecticut Co., 86 Conn. 109, 1542
Neice v. Chicago, &c., R. Co., 254 Ill. 595, 1789
Neil v. Board, 31 Ohio St. 15, 22
v. Idaho, &c., R. Co., 22 Idaho 74, 1963, 1966, 1967, 1969
Neill v. Rogers, &c., Produce Co., 41 W. Va. 37, 2148
Neilson v. Chicago, &c., R. Co., 58 Wis. 516, 1249, 1282
v. Crawford, 52 Cal. 248, 205
v. Hillside, &c., Co., 168 Pa. St. 256, 1844
v. Iowa, &c., R. Co., 44 Iowa 71, 1418
v. Iowa, &c., R. Co., 51 Iowa 184, 41, 450, 1414, 1415
Neilsville Bank v. Tuthill, 4 Dak. 295, 423
Neimeyer Lumber Co. v. Burlington R. Co., 54 Nebr. 321, 2318
Nein v. LaCrosse, &c., R. Co., 92 Fed. 85, 1446
Neitzel v. Spokane International R. Co., 65 Wash. 100, 1207
Nelling v. Chicago, &c., R. Co., 98 Iowa 554, 1881
Nellis v. New York Cent. R. Co., 30 N. Y. 505, 2430
Nelson's Case, 217 Mass. 467, 2033
Nelson v. American Cement, &c., Co., 84 Kans. 797, 1407
v. Atlantic, &c., R. Co., 157 N. Car. 194, 2085
v. Branford Lighting, &c., Co., 75 Conn. 548, 2067
v. Carrington, 4 Munf. (Va.) 332, 1167
v. Central, &c., R. Co., 88 Ga. 225, 1861
v. Chesapeake, &c., R. Co., 88 Va. 971, 2053
v. Chicago, &c., R. Co., 2 Ill. App. 180, 2312
v. Chicago, &c., R. Co., 73 Iowa 576, 1936, 1948
v. Chicago, &c., R. Co., 30 Minn. 74, 1723
v. Chicago, &c., R. Co., 78 Nebr. 57, 2288
v. Crescent City R. Co., 49 La. Ann. 491, 1537
v. Duluth, &c., R. Co., 88 Wis. 392, 1661, 1666
v. Fleming, 56 Ind. 310, 1284
v. Galveston, &c., R. Co., 78 Tex. 621, 2056, 2061, 2063
v. Great Northern R. Co., 28 Mont. 297, 2205, 2236, 2334, 2337, 2734, 2757, 2772, 2778
v. Haywood Co., 87 Tenn. 781, 1002, 1019, 1021, 1023, 1029, 1054, 1075, 1082, 1103, 1113
v. Hubbard, 96 Ala. 238, 189, 549, 704
v. Hudson River R. Co., 48 N. Y. 498, 2120, 2137, 2201, 2260, 2265
v. Illinois Cent. R. Co., 98 Miss. 295, 2461
v. Lake Shore, &c., R. Co., 104 Mich. 582, 2856
v. Long Island R. Co., 7 Hun (N. Y.) 140, 2422
v. Luling, 62 N. Y. 645, 316
v. Metropolitan St. R. Co., 113 Mo. App. 659, 2851, 2863
v. Metropolitan St. R. Co., 113 Mo. App. 702, 8, 1543, 2858
v. Minneapolis, 112 Minn. 16, 2545
v. Minneapolis, &c., R. Co., 61 Minn. 167, 2066
v. Minneapolis, &c., Co., 41 Minn. 131, 1696
v. Northern Pac. R. Co., 188 U. S. 108, 974, 985
v. Railway Co., 28 Mont. 297, 2204
v. St. Louis, &c., Co., 49 Kans. 165, 1696
v. St. Paul, &c., R. Co., 76 Minn. 193, 1678
v. Southern R. Co., 246 U. S. 253, 1963
v. Southern R. Co., 15 Utah 325, 2480
v. Stephenson, 12 N. Y. Super. Ct. 538, 2729

[*References are to Sections—Vol. I,* §§ 1-706; *Vol. II,* §§ 710-1377; *Vol. III,* §§ 1380-1815; *Vol. IV,* §§ 1820-2375; *Vol. V,* §§ 2380-2902.]

Nelson v. Vermont, &c., R. Co., 26 Vt. 717, 55, 493, 537, 541, 782, 788, 1408, 1713
v. West Duluth, 55 Minn. 497, 1332
v. Woodruff, 1 Black (U. S.) 156, 2140, 2230, 2276
Nelson Grain Co. v. Ann Arbor R. Co., 174 Mich. 80, 2303
Nelson, &c., Co. v. Pitts, 23 L. R. A. (N. S.) 1013, 1881
Nemorofskie v. Interurban, &c., Co., 87 N. Y. S. 463, 2865
Nenney v. Waddill, 6 Tex. Civ. App. 244, 203
Nervie v. Pullman, &c., Co., 106 Ill. 222, 2456
Nesbit v. Garner, 75 Iowa 314, 1670, 1675
v. North Ga. Elec. Co., 156 Fed. 979, 624
v. Riverside Independent Dist., 144 U. S. 610, 550
Nesbitt v. Louisville, &c., R. Co., 2 Spears (S. Car.) 697, 1400, 1403
v. Lushington, 4 T. R. 783, 2206
Neslie v. Second, &c., R. Co., 113 Pa. St. 300, 1541, 1552, 2399, 2490
Nesmith v. Sheldon, 7 How. (U. S.) 812, 926
v. Washington Bank, 6 Pick. (Mass.) 324, 116
Nestelle v. Northern Pac. R. Co., 56 Fed. 261, 2061
Neston Colliery Co. v. London, &c., R. Co., 4 R. Canal Tr. Cas. 257, 2368
Netter v. Louisville R. Co., 134 Ky. 678, 1537
Nettles v. South Carolina R. Co., 7 Rich. (S. Car.) 190, 2231, 2730, 2750
Neubacher v. Indianapolis, &c., R. Co., 134 Ind. 25, 2713
Neuer v. O'Fallon, 18 Mo. 277, 724
Neufelder v. German American Ins. Co., 6 Wash. 336, 721, 725
Neuse, &c., Co. v. Commissioners, 6 Jones (N. Car.) 204, 128
Neutz v. Jackson, &c., Co., 139 Ind. 411, 1838
Nevada v. Eddy, 123 Mo. 546, 948, 949
Nevada, &c., R. Co. v. De Lissa, 103 Mo. 125, 1334
Nevin v. Pullman Car Co., 106 Ill. 222, 2451, 2455, 2492, 2704
Nevins v. Bay State S. Co., 4 Bosw. (N. Y.) 225, 2506, 2526
v. Chicago, &c., R. Co., 124 Wis. 313, 2252
New v. Walker, 108 Ind. 365, 2546
New Albany v. Burke, 11 Wall. (U. S.) 96, 201, 202, 713
v. Endres, 143 Ind. 192, 1356
v. McCulloch, 127 Ind. 500, 945
New Albany Woolen Mills Co. v. Senior, 53 Ind. App. 453, 1864
New Albany, &c., R. Co. v. Connelly, 7 Ind. 32, 1371
v. Fields, 10 Ind. 187, 127, 131, 133
v. Grooms, 9 Ind. 243, 716
v. Haskell, 11 Ind. 301, 33, 339
New Albany, &c., R. Co. v. Huff, 19 Ind. 444, 450
v. McCormick, 10 Ind. 499, 92, 132, 135, 162
v. Maiden, 12 Ind. 10, 788
v. Pace, 13 Ind. 411, 1713
v. Pickens, 5 Ind. 247, 165
v. Tilton, 12 Ind. 3, 55, 716, 782, 788, 1701
Newark v. Elliott, 5 Ohio St. 113, 485
v. Erie R. Co., 72 N. J. Eq. 447, 1575, 1580
v. Erie R. Co., 75 N. J. Eq. 20, 1577
v. Hatt, 79 N. J. 548, 1436
v. New Jersey Cent. R. Co., 73 N. J. Eq. 469, 1429
Newark Pass. R. Co. v. Block, 55 N. J. L. 605, 1452, 1516, 1529, 1534, 1662
Newark Pav. Co. v. Klotz, 85 N. J. L. 432, 2033
Newark, &c., R. Co. v. Newark, 23 N. J. Eq. 515, 1225
Newark, &c., Co. v. North Arlington, 65 N. J. L. 150, 41
Newaygo, &c., Co. v. Chicago, &c., R. Co., 64 Mich. 114, 480, 1153
Newbecker v. Susquehannah R. Co., 1 Pears. (Pa.) 57, 1301
New Bedford R. Co. v. Old Colony R. Co., 120 Mass. 397, 384, 389, 603
New Bedford, &c., R. Co., v. Acushnet St. R. Co., 143 Mass. 200, 1434, 1496
Newberry v. Arkansas, &c., R. Co., 52 Kans. 613, 720
v. Furnival, 56 N. Y. 638, 1302
v. Robinson, 41 Fed. 458, 205
Newbold v. Peoria, &c., R. Co., 5 Ill. App. 367, 680, 683
New Boston, Petition of, 49 N. H. 328, 1299
New Brighton, &c., R. Co. v. Pittsburgh, &c., R. Co., 105 Pa. St. 13, 1129, 1130, 1136, 1201
New Brunswick, &c., R. Co. v. Armstrong, 23 N. B. 193, 1730
v. Conybeare, 9 H. L. Cas. 711, 46, 147, 323
v. Muggeridge, 1 Dr. & Sm. 363, 19, 146, 149
v. Muggeridge, 4 H. & N. 160, 121, 126
v. Robinson, 11 Sup. Ct. of Can. 689, 1748
New Brunswick, &c., Co. v. Tiers, 24 N. J. L. 697, 2202
New Buffalo v. Iron, &c., Co., 105 U. S. 73, 374, 1082
Newburg, &c., Co. v. Weare, 27 Ohio St. 343, 31
Newburger v. Howard & Co.'s Exp., 6 Phila. (Pa.) 174, 2201, 2268
Newbury v. Getchel, &c., Co., 100 Iowa 441, 1897, 1898
Newburyport, &c., Co. v. Eastern R. Co., 23 Pick. (Mass.) 326, 3, 43, 2095
Newby v. Chicago, &c., R. Co., 19 Mo. App. 391, 2342, 2346
v. Platte County, 25 Mo. 258, 1204

[*References are to Sections—Vol. I,* §§ 1-706; *Vol. II,* §§ 710-1377; *Vol. III,* §§ 1380-1815; *Vol. IV,* §§ 1820-2375; *Vol. V,* §§ 2380-2902.]

Newby v. Van Oppen, L. R. 7 Q. B. 293, 716
v. Wiltshire, 2 Esp. 739. 261
Newcastle v. Lake Erie, &c., R. Co., 155 Ind. 18, 462, 1150, 1176, 1177, 1425
Newcastle Bridge Co. v. Steele, 38 Ind. App. 194, 1833
New Castle, &c., Marine Ins. Co., In re, 19 Beav. 97, 300
Newcastle, &c., R. Co. v. Bell, 8 Blackf. (Ind.) 584, 129
v. Peru, &c., R. Co., 3 Ind. 464, 42, 86, 1125, 1130, 1595
New Castle, &c., R. Co. v. Simpson, 21 Fed. 533, 104
v. Simpson, 23 Fed. 214, 104, 424
New Cent. Coal Co. v. George's Creek Coal, &c., Co., 37 Md. 537, 1132, 1188, 1196, 1197, 1206, 1220, 1221, 1224, 1352
New Chile, &c., Co., Re, 63 L. T. 344, 177
Newcomb, In re, 42 N. Y. St. 442, 285
Newcomb, Matter of, 63 Hun (N. Y.) 633, 282
Newcomb v. Boston, &c., R. Co., 115 Mass. 230, 2150, 2151
v. New York Cent., &c., R. Co., 182 Mo. 687, 2493, 2497, 2892, 2895, 2896
v. Norfolk, &c., St. R. Co., 179 Mass. 449, 1465
v. Smith, 1 Chandl. (Wis.) 71, 1185, 1294
Newell v. Baltimore, &c., R. Co., 181 Fed. 698, 1960, 1973
v. Cowan, 30 Miss. 492, 204b
v. Fisher, 24 Miss. 392, 651
v. Great Western R. Co., 19 Mich. 336, 716, 718
v. Hoadly, 8 Conn. 381, 2232
v. Loeb, 77 Wash. 182, 1336, 1337
v. Minneapolis, &c., R. Co., 35 Minn. 112, 5, 7, 1426, 1452
v. Smith, 49 Vt. 255, 249, 656, 659, 660, 2163, 2256, 2750
New England Box Co. v. New York, &c., R. Co., 210 Mass. 465, 1745, 1758
New England Engineering Co. v. Oakwood St. R. Co., 75 Fed. 162, 7, 1413
New England R. Co. v. Conroy, 175 U. S. 323, 1895
New England Trust Co. v. Abbott, 162 Mass. 148, 107
v. Eaton, 140 Mass. 532, 353
New England, &c., Bank v. Newport Steam Factory, 6 R. I. 154, 204
New England, &c., R. Co., v. Phillips, 141 Mass. 535, 110
New England, &c., R. Co. v. Baltimore, &c. R. Co., 11 Md. 81, 1415
v. Conroy, 175 U. S. 323, 1895, 1911, 1915
v. Maine, &c. R. Co., 57 Maine 188, 439, 443, 2099, 2201, 2213, 2216, 2363, 2367
New England, &c., Co. v. Baxley, 44 S. Car. 81, 247
v. Starin, 60 Conn. 369, 2115, 2706
Newfoundland R. Co. v. Schack, 40 N. J. Eq. 222, 627, 701
Newgass v. St. Louis, &c., R. Co., 54 Ark. 140, 1262, 1270
Newhall v. Central Pac. R. Co., 51 Cal. 345, 2295, 2316, 2319
v. Galena, &c., R. Co., 14 Ill. 273, 53, 1132, 1205
v. Sanger, 92 U. S. 761, 978
v. Vargas, 13 Maine 93, 2318
v. Western Zinc Co., 164 Cal. 380, 704
New Hamburgh, &c., R. Co., In re, 76 Hun (N. Y.) 76, 1128
New Hampshire Cent. R. Co. v. Johnson, 30 N. H. 390, 92, 129, 131, 172, 173, 182
New Hampshire Sav. Bank v. Richey, 121 Fed. 956, 355
New Hampshire, &c., Co. v. Tilton, 19 Fed 73, 459
Newhard v. Pennsylvania, &c., R. Co., 153 Pa. St. 417, 1646, 1655
Newhart v. St. Paul City R. Co., 51 Minn. 42, 1890
New Haven v. City Bank, 31 Conn. 106, 90
v. Fair Haven, &c., R. Co., 38 Conn. 422, 952, 1062, 1442, 1485
New Haven Nail Co. v. Linden Spring Co., 142 Mass. 349, 128
New Haven Water Co., In re, 86 Conn. 361, 1208
New Haven Wire Co. Cases, 57 Conn. 352, 432
New Haven, &c., R. Co. v. Chapman, 38 Conn. 56, 293
v. Chatham, 42 Conn. 465, 1037, 1097, 1103
v. Hammersley, 104 U. S. 1, 809
v. State, 44 Conn. 376, 521, 739
New Haven, &c., Co. v. Campbell, 128 Mass. 104, 2375
v. Hayden, 107 Mass. 525, 297
New Jersey v. Wilson, 7 Cranch (U. S.) 164, 898, 928, 1464
v. Yard, 95 U. S. 104, 67, 71, 705
New Jersey Cent. R. Co.'s Appeal, 102 Pa. St. 38, 1308
New Jersey Cent. R. Co. v. Hetfield, 29 N. J. L. 206, 1354
New Jersey Exp. Co. v. Nichols, 32 N. J. L. 166, 2857
New Jersey Midland R. Co. v. Strait, 35 N. J. L. 322, 155, 164, 167
v. Wortendyke, 27 N. J. Eq. 658, 566
New Jersey R. & I. Co. v. Pennsylvania R. Co., 27 N. J. L. 100, 2098, 2102, 2142
New Jersey Steamboat Co. v. Brockett, 121 U. S. 637, 1555, 2402, 2487, 2489, 2897
New Jersey S. N. Co. v. Merchants' Bank, 6 How. (U. S.) 344, 2106, 2201, 2213, 227, 2251, 2255, 2256, 2310, 2538, 2702, 2703
New Jersey, &c., R. Co. v. Kennard, 21 Pa. St. 203, 2227

[*References are to Sections—Vol. I,* §§ 1-706; *Vol. II,* §§ 710-1377; *Vol. III,* §§ 1380-1815; *Vol. IV,* §§ 1820-2375; *Vol. V,* §§ 2380-2902.]

New Jersey, &c. R. Co. v. Long Branch Comrs., 39 N. J. L. 28, 42, 63, 730, 1215, 1572, 1595, 1600
v. Suydam, 17 N. J. L. 25, 1335, 1338, 1341, 1377
v. Tutt, 168 Ind. 205, 1392
v. Van Syckle, 37 N. J. L. 496, 461, 1178
v. Young, 49 Fed. 723, 1842, 1857, 1861, 1911, 1917
New Jersey, &c., Co. v. Mayor, 42 N. J. L. 97, 949
v. Morris, &c., Co., 44 N. J. Eq. 398, 1222, 1291
New Kentucky, &c., R. Co. v. Abbani, 12 Ind. App. 497, 1878
Newland v. Northern Pac. R. Co., 4 I. C. C. 205, 2368
Newlin v. Iowa Central R. Co., 127 Iowa 654, 2472
v. St. Louis, &c., R. Co., 222 Mo. 375, 1830
New London v. Brainard, 23 Conn. 522, 395
New London, &c., Bank v. Brocklebank, L. R. 21 Ch. Div. 302, 115
Newman's Case, 222 Mass. 563, 2033
Newman, Ex parte, 9 Cal. 502, 2543
Newman v. Chicago, &c., R. Co., 80 Iowa 672, 2062
v. Davenport, 9 Baxt. (Tenn.) 538, 662
v. Emporia, 32 Kans. 456, 947
v. Hammond, 46 Ind. 119, 642
v. Metropolitan, &c., R. Co., 118 N. Y. 618, 1249
v. Mills, 1 Hog. (Ir. R.) 291, 670
v. Phillipsburg, &c., R. Co., 52 N. J. L. 446, 1798, 1801
v. Schwerin, 61 Fed. 865, 756
v. Smoker, 25 La. Ann. 303, 2137
v. Third Ave. R. Co., 50 N. Y. Super. Ct. 412, 2710
v. Vicksburg, &c., R. Co., 64 Miss. 115, 1513
New Memphis, &c., Co. v. New Memphis, 72 Fed. 952, 2591
New Mexico v. Baker, 196 U. S. 432, 721
v. Denver, &c., R. Co., 203 U. S. 38, 2538, 2543, 2545
v. United States Trust Co., 172 U. S. 171, 6, 1222
New Mexico Wood Growers' Assn. v. Atchison, &c., Ry. Co., 20 N. Mex. 33, 804
Newmeyer v. Missouri, &c., R. Co., 52 Mo. 81, 1063
New Milford Water Co. v. Watson, 75 Conn. 237, 1319, 1329
New Monchton Colleries v. Keeling (1911), A. C. 648, 2033
New Orleans v. Clark, 95 U. S. 644, 1010
v. Guillotte, 12 La. Ann. 818, 1469
v. Kaufman, 29 La. Ann. 283, 889
v. New Orleans, &c., R. Co., 40 La. Ann. 587, 1430, 1465, 1482
v. Poutz, 14 La. Ann. 853, 1030
New Orleans Cotton Exch. v. Cincinnati, &c., R. Co., 2 I. C. C. 289, 2550, 2596
New Orleans Cotton Exch. v. Illinois Cent. R. Co., 2 I. C. C. 777, 2596
v. Illinois Cent. R. Co., 3 I. C. C. 534, 2565, 2586
v. Louisville, &c., R., 3 I. C. C. 523, 2598
v. Texas, &c., R., 10 I. C. C. 331, 2590
New Orleans Gaslight Co. v. Drainage Com., 197 U. S. 453, 1464, 1482
v. Louisiana, &c., Co., 11 Feed. 277, 386
v. Louisiana Light Co., 115 U. S. 650, 386, 789, 1217, 1464, 1468, 2543, 2544
New Orleans Pac. R. Co. v. Murrell, 34 La. Ann. 536, 1244, 1339
v. Murrell, 36 La. Ann. 344, 1250
v. Parker, 143 U. S. 42, 560, 563, 579, 587, 607, 632
New Orleans Praying for Opening of Streets, 20 La. Ann. 497, 946
New Orleans Term. Co. v. Teller, 113 La. Ann. 733, 710
New Orleans Waterworks Co. v. Louisiana Sugar Refining Co., 125 U. S. 18, 926
New Orleans, &c., R. Co. v. Allbritton, 38 Miss. 242, 2483
v. Bailey, 40 Miss. 395, 1785
v. Barton, 43 La. Ann. 171, 1262, 1332
v. Bougere, 23 La. Ann. 803, 1327
v. Bourgeois, 66 Miss. 3, 1513, 1720, 1747
v. Brown, 64 Miss. 479, 1352, 1384
v. Burke, 53 Miss. 200, 229, 2407, 2486, 2490
v. Crescent City R. Co., 12 Fed. 308, 1433, 1468, 1469
v. Delamore, 114 U. S. 501, 39, 70, 79, 84, 87, 553, 555, 597, 601, 610, 705, 1437, 1479
v. Drake, 60 Miss. 621, 1294
v. Dunn, 51 Ala. 128, 1013, 1063, 1089
v. Ellerman, 105 U. S. 166, 433
v. Enochs, 42 Miss. 603, 1700, 1730
v. Faler, 58 Miss. 911, 2211, 2255
v. Field, 46 Miss. 573, 1695, 1696, 1720
v. Frank, 39 La. Ann. 707, 24, 1339
v. Frederic, 46 Miss. 1, 1305, 1308, 1311
v. Gay, 31 La. Ann. 430, 1222
v. Gay, 32 La. Ann. 471, 1222, 1224
v. George, 82 Miss. 710, 2370, 2371
v. Hanning, 15 Wall. (U. S.) 649, 1407, 1787
v. Harris, 27 Miss. 517, 4, 56, 186, 188, 553
v. Harris, 247 U. S. 367, 1971, 1978
v. Harrison, 48 Miss. 112, 250, 1805, 1872

[*References are to Sections—Vol. I,* §§ 1-706; *Vol. II,* §§ 710-1377; *Vol. III,* §§ 1380-1815; *Vol. IV,* §§ 1820-2375; *Vol. V,* §§ 2380-2902.]

New Orleans, &c., R. Co. v. Hemphill, 35 Miss. 17, 1301, 1303, 1304, 1312
v. Hughes, 49 Miss. 258, 1865, 1904
v. Hurst, 36 Miss. 660, 2298, 2704, 2705, 2844
v. Jones, 68 Ala. 48, 1351, 1361
v. Jopes, 142 U. S. 18, 2402, 2489
v. Lagarde, 10 La. Ann. 150, 1249, 1261, 1360, 1371
v. Lamkin, 78 Miss. 502, 2183, 2184
v. McNeely, 47 La. Ann. 1298, 1315
v. Mississippi, 102 U. S. 135, 753, 755
v. Mississippi, 112 U. S. 12, 736, 824
v. Mississippi College, 47 Miss. 560, 552
v. Moore, 40 Miss. 39, 2506, 2525, 2528
v. Moye, 39 Miss. 374, 1178, 1249, 1250
v. New Orleans, 44 La. Ann. 728, 1103
v. New Orleans, 44 La. Ann. 748, 1103, 1461
v. New Orleans, 143 U. S. 192, 898
v. New Orleans, &c., Co., 20 La. Ann. 302, 2253, 2262, 2266, 2276
v. Norwood, 62 Miss. 565, 1407
v. Reese, 61 Miss. 581, 1408
v. Schneider, 60 Fed. 210, 2481
v. Second Municipality, 1 La. Ann. 128, 52, 1139, 1221, 1425
v. Shackleford, 87 Miss. 610, 2508
v. Southern & A. T. Co., 53 Ala. 211, 42, 1217
v. State, 112 U. S. 12, 700
v. Statham, 42 Miss. 607, 2471, 2473, 2843, 2844
v. Toulme, 59 Miss. 284, 1655
v. Tyson, 46 Miss. 729, 2286, 2750, 2752
v. United States, 124 U. S. 124, 967
v. Watkins, 48 La. Ann. 1550, 1460
v. Williams, 16 La. Ann. 315, 148
v. Zeringue, 23 La. Ann. 521, 1338
New Orleans, &c., Co. v. Briggs, 27 La. Ann. 318, 173
v. Brown, 36 La. Ann. 138, 317
New Pittsburgh Coal, &c., Co. v. Peterson, 136 Ind. 398, 1895, 1896, 1898, 1910, 2802
New Platz, &c., Trac. Co. v. New England, &c., Ry. Co., 84 Misc. (N. Y.) 528, 1569
Newpoint v. Cleveland, &c., R. Co., 59 Ind. App. 147, 1150, 1174
Newport v. South Covington, &c., R. Co., 89 Ky. 29, 1430
Newport Highway, In re, 48 N. H. 433, 1341
Newport News Co. v. Mercer, 96 Ky. 475, 2751
Newport News Pub. Co. v. Beaumeister, 102 Va. 677, 1880
Newport News, &c., Elec. Co. v. Lake, 105 Va. 311, 1247
Newport News, &c., R. Co. v. Bradford, 100 Va. 231, 1527
v. Carroll, 17 Ky. L. 374, 1872, 2710
v. Deuser, 97 Ky. 92, 2900
v. Hampton Roads, &c., Co., 102 Va. 795, 1482
v. Hampton Roads, &c., Co., 102 Va. 847, 1595
v. Hazelip, 17 Ky. L. 137, 1720
v. Howe, 52 Fed. 362, 1911
v. Jones, 105 Va. 503, 1433, 1474
v. McCormick, 106 Va. 517, 1550, 2472
v. Mendell, 17 Ky. L. 1400, 2124, 2181
v. Mercer, 96 Ky. 475, 345, 2222, 2332, 2344, 2349, 2749
v. Mitchell, 17 Ky. L. 1086, 1720
v. United States, 61 Fed. 488, 864, 2348
Newport Trust Co. v. Van Rensselaer, 32 R. I. 231, 353
Newport, &c., R. Co. v. Foote, 9 Bush (Ky.) 264, 1581
v. Woolley, 78 Ky. 523, 35, 36, 38
Newport, &c., Tpk. Co. v. Pirmann, 26 Ky. L. 933, 2805
New Providence v. Halsey, 117 U. S. 336, 406, 1097, 1098, 1116, 1119
Newry & Enniskillen R. Co. v. Edmunds, 2 Exch. 118, 156
Newsom v. Thornton, 6 East 17, 2149
New Sombrero Phosphate Co. v. Erlanger, L. R. 5 Ch. Div. 73, 18
Newson v. New York, &c., R. Co., 29 N. Y. 383, 1667, 1785
Newstadt v. Adams, 5 Duer (N. Y.) 43, 2362
New State House, In re, 19 R. I. 382, 1330
Newton v. Carbery, 5 Cranch (U. S.) 632, 23
v. Chicago, &c., R. Co., 66 Iowa 422, 1579
v. New York, &c., R. Co., 106 App. Div. (N. Y.) 415, 2860
v. New York, &c., R. Co., 56 Conn. 21, 847
v. New York, &c., R. Co., 72 Conn. 420, 2095
v. Railway Co., 66 Iowa 422, 1577
Newton Mfg. Co. v. White, 42 Ga. 148, 193, 698
Newton Nat. Bank v. Newbegin, 74 Fed. 135, 151
Newvahner v. Wabash R. Co. (Mo.), 105 S. W. 21, 1674
New York, In re, 99 N. Y. 569, 1298
New York, In re, 196 N. Y. 258, 1247
New York, Matter of, 99 N. Y. 569, 1194
New York v. Bailey, 2 Denio (N. Y.) 433, 1194
v. Barker, 179 U. S. 279, 931
v. Bryan, 196 N. Y. 158, 1463
v. Cook, 148 U. S. 409, 898
v. Dry Docks, &c., R. Co., 133 N. Y. 104, 1431

[*References are to Sections—Vol. I,* §§ 1-706; *Vol. II,* §§ 710-1377; *Vol. III,* §§ 1380-1815; *Vol. IV,* §§ 1820-2375; *Vol. V,* §§ 2380-2902.]

New York v. Harlem, &c., R. Co., 186 N. Y. 304, 1442, 1486
v. Interborough Rapid Trans. Co., 53 Misc. (N. Y.) 126, 53
v. Knight, 192 U. S. 21, 916
v. Manhattan R. Co., 192 N. Y. 90, 1465, 1482
v. Miln, 11 Pet. (U. S.) 102, 2550
v. New York City R. Co., 193 N. Y. 543, 22
v. New York, &c., R. Co., 19 N. Y. S. 67, 1442
v. Pine, 185 U. S. 93, 1178
v. Reardon, 204 U. S. 152, 911
v. Second Ave., &c., R. Co., 102 N. Y. 572, 1167, 1442, 1485
v. Second St. R. Co., 32 N. Y. 261, 1482
v. Squire, 145 U. S. 175, 936
v. Tax Comrs. 199 U. S. 1, 881, 888
v. Twenty-third St. R. Co. 113 N. Y. 311, 54, 70, 524, 531
New York Automobile Co. v. Franklin, 49 Misc. (N. Y.) 8, 316
New York Board of Trade v. Pennsylvania Co., 3 I. C. C. 417, 2561, 2598
New York Cable Co. v. Mayor, 104 N. Y. 1, 47, 1459
New York Cent. R. Co., In re, 63 N. Y. 326, 1205
New York Cent. R. Co., In re, 66 N. Y. 407, 53, 1220
New York Cent. R. Co., Matter of, 15 Hun. (N. Y.) 63, 1262, 1335
New York Cent. R. Co. v. Lockwood, 17 Wall. (U. S.) 357, 2252
v. Porter, 249 U. S. 168, 2025, 2835
v. Public Service Com., 268 Fed. 559, 2670
v. United States, 212 U. S. 481, 2541, 2563, 2574
v. Winfield, 244 U. S. 147, 2025, 2835
v. York, &c., Co., 230 Mass. 206, 2375
New York Cent., &c., R. Co., In re, 6 Hun. (N. Y.) 149, 1257, 1259
New York Cent., &c., R. Co., In re, 55 Hun (N. Y.) 603, 1197
New York Cent., &c., R. Co., In re, 59 Hun (N. Y.) 7, 1208
In re, 77 N. Y. 248, 454, 1132, 1196, 1197, 1205, 1208, 1211, 1212, 1222, 1572
New York Cent., &c., R. Co., Matter of, 60 N. Y. 116, 1371
New York Cent., &c., R. Co., Matter of, 64 N. Y. 60, 1335, 1342
New York Cent., &c., R. Co., Matter of, 136 App. Div. (N. Y.) 760, 997
New York Cent., &c., R. Co., v. Bank, 195 Fed. 456, 2291, 2295
v. Beaham, 242 U. S. 148, 2244
v. Board, 74 N. J. L. 367, 2550
v. Buffalo, 85 Misc. (N. Y.) 78, 1170
v. Buffalo, 200 N. Y. 113, 1216
v. Chelsea, 213 Mass. 40, 1171
New York Cent., &c., R. Co. v. General Elec. Co., 219 N. Y. 227, 2125, 2286, 2287
v. Gill, 219 Fed. 184, 919
v. Metropolitan Gas Light Co., 5 Hun (N. Y.) 201, 1196, 1205, 1210
v. Metropolitan Gas Light Co., 63 N. Y. 326, 1130, 1132, 1210, 1220, 1224
v. Standard Oil Co., 87 N. Y. 486, 2290, 2360, 2364
v. Weil, 65 Misc. (N. Y.) 179, 2372
New York District R. Co., In re, 107 N. Y. 42, 7, 9, 1450
New York Elec. Lines Co. v. Empire City Subw. Co., 235 U. S. 179, 59, 76, 77, 1451, 1458, 1473
New York El. R. Co., In re, 36 Hun (N. Y.) 427, 1435
New York El. R. Co., In re, 70 N. Y. 327, 54, 698, 1291
New York El. R. Co. v. Fifth Nat. Bank, 135 U. S. 432, 9, 1435
New York Exch. Co. v. De Wolf, 31 N. Y. 273, 135, 148
New York Guaranty, &c., Co. v. Memphis, &c., Co., 107 U. S. 205, 580
New York L., &c., R. Co., In re, 27 Hun. (N. Y.) 116, 1259, 1330
New York Millinery, &c., Co. v. Hamburg, &c., 171 Fed. 577, 2140
New York Munic. Ry. Corp. v. Parkhill, 145 N. Y. S. 447, 1313, 1318
New York Nat., &c., Bank v. Metropolitan Sav. Bank, 28 Wash. 553, 627
New York Produce Exch. v. New York Cent., &c., R. Co., 2 I. C. C. 553, 2565
New York R. Co. v. Winter, 143 U. S. 60, 2418
New York Sec. Co. v. Louisville, &c., R. Co., 102 Fed. 382, 563
New York Sec., &c., Co. v. Saratoga, &c., Co., 88 Hun. (N. Y.) 569, 576
New York State, &c., Co. v. Helmer, 77 N. Y. 64, 424
New York Street, &c., Re, 133 N. Y. 329, 1210
New York, &c., Bridge, Matter of, 137 N. Y. 95, 1283
New York, &c., Bridge Co. v. Smith, 148 N. Y. 540, 58
New York, &c., Canal Co. v. Fulton Bank, 7 Wend. (N. Y.) 412, 370
New York, &c., R. Co.'s Appeal, 58 Conn. 532, 789
New York, &c., R. Co.'s Appeal, 62 Conn. 527, 803, 1577
New York, &c., R. Co., In re, 62 Barb. (N. Y.) 85, 1305, 1314, 1315
New York, &c., R. Co., In re. 67 Barb. (N. Y.) 426, 1205, 1208, 1221
New York, &c., R. Co., In re, 63 How. Prac. (N. Y.) 123, 1291
New York, &c., R. Co., In re, 5 Hun. (N. Y.), 105, 1338, 1343

[*References are to Sections—Vol. I,* §§ 1-706; *Vol. II,* §§ 710-1377; *Vol. III,* §§ 1380-1815; *Vol. IV,* §§ 1820-2375; *Vol. V,* §§ 2380-2902.]

New York, &c., R. Co., In re, 26 Hun (N. Y.), 194, 1313
New York, &c., R. Co., In re, 29 Hun (N. Y.) 269, 1211, 1308
New York, &c., R. Co., In re, 33 Hun (N. Y.) 148, 1328, 1336
New York, &c., R. Co., In re, 33 Hun (N. Y.) 639, 1338, 1343
New York, &c., R. Co., In re, 35 Hun (N. Y.) 220, 125, 215, 1202
New York, &c., R. Co., In re, 35 Hun (N. Y.) 575, 1302
New York, &c., R. Co., In re, 63 Hun 629, 1202
New York, &c., R. Co., In re, 46 N. Y. 546, 453
New York, &c., R. Co., In re, 64 N. Y. 60, 1338, 1343
New York, &c., R. Co., In re, 70 N. Y. 191, 1318
New York, &c., R. Co., In re, 88 N. Y. 279, 1139, 1140
New York, &c., R. Co., In re, 90 N. Y. 342, 1318
New York, &c., R. Co., In re, 94 N. Y. 287, 1374
New York, &c., R. Co., In re, 99 N. Y. 12, 125, 1130
New York, &c., R. Co., In re, 137 N. Y. 95, 1277
New York, &c., R. Co., Matter of, 21 How. Prac. (N. Y.) 434, 1338
New York, &c., R. Co., Matter of, 63 How. Prac. (N. Y.) 265, 1335
New York, &c., R. Co., Matter of, 27 Hun (N. Y.) 116, 1339
New York, &c., R. Co., Matter of, 29 Hun (N. Y.) 602, 1335
New York, &c., R. Co., Matter of, 29 Hun (N. Y.) 609, 1334
New York, &c., R. Co., Matter of, 33 Hun (N. Y.) 231, 1330
New York, &c., R. Co., Matter of, 35 Hun (N. Y.) 232, 1338
New York, &c., R. Co., Matter of, 35 Hun (N. Y.) 260, 1335
New York, &c., R. Co., Matter of, 44 Hun (N. Y.) 194, 1209
New York, &c., R. Co., Matter of, 49 N. Y. 414, 541
New York, &c., R. Co., Matter of, 93 N. Y. 385, 1335, 1338
New York, &c., R. Co., Matter of, 98 N. Y. 12, 1371
New York, &c., R. Co., Matter of, 99 N. Y. 12, 1202, 1210
New York, &c., R. Co., Matter of, 99 N. Y. 388, 1140
New York, &c., R. Co., Petition of, 70 N. Y. 327, 63, 66, 67
New York, &c., R. Co. v. Allen, 62 Ind. App 391, 1942
v. Ault, 56 Ind. App. 293, 1791, 2895
v. Ball, 53 N. J. L. 283, 2479
v. Baltz, 141 Ind. 661, 1748, 1770
v. Bell, 112 Pa. St. 400, 1910
v. Bennett, 50 Fed. 496, 2417, 2418, 2486
v. Blacker, 178 Mass. 386, 1241
v. Blackstone, 184 Mass. 491, 1265
v. Blumenthal, 160 Ill. 40, 2432, 2433
New York, &c., R. Co. v. Boston, &c., R. Co., 36 Conn. 196, 68, 86, 1130, 1141, 1208, 1209, 1210, 1214, 1598
v. Bridgeport Traction Co., 65 Conn. 410, 55, 1234, 1515, 1615
v. Bristol, 62 Conn. 527, 1570
v. Bristol, 151 U. S. 556, 55, 777, 782, 789, 928, 1227, 1431, 1577
v. Buffalo, 218 N. Y. 259, 1442
v. Burns, 51 N. J. L. 340, 2499
v. Callahan, 40 Ind. App. 223, 2793
v. Carr, 238 U. S. 260, 1965
v. Cella, 88 Conn. 515, 1142
v. Central Union Tel. Co., 21 Hun (N. Y.) 261, 5
v. Church, 31 Hun (N. Y.) 440, 1343
v. Clarke, 228 Mass. 274, 1167
v. Commonwealth, 18 Atl. 412, 40
v. Cooper, 85 Va. 939, 1675
v. Coulbourn, 69 Md. 360, 2471, 2472
v. Cromwell, 98 Va. 227, 2223, 2224
v. Dailey, 179 Fed. 289, 1916
v. Diefendaffer, 125 Fed. 893, 2462
v. Dixon, 114 N. Y. 80, 336
v. Doane, 115 Ind. 435, 1789, 2394, 2472
v. Drury, 133 Mass. 167, 1272
v. Enches, 127 Pa. St. 316, 2472
v. Erie R. Co., 31 App. Div. (N. Y.) 378, 1382
v. Estill, 147 U. S. 591, 2331, 2333, 2747, 2750, 2753, 2754, 2758, 2775
v. Fair Haven, &c., R. Co., 70 Conn. 610, 1515
v. Feely, 163 Mass. 205, 2415, 2418, 2422
v. Flynn, 74 Hun (N. Y.) 124, 2560
v. Forty-second St. R. Co., 50 Barb. (N. Y.) 285, 1217, 1451
v. Fremont, &c., R. Co., 66 Nebr. 159, 717
v. Godwin, 12 Abb. Prac. N. S. (N. Y.) 21, 1314
v. Grand Rapids, &c., R. Co., 116 Ind. 60, 1609, 1610, 1612, 1613
v. Gray, 239 U. S. 583, 2438
v. Green (Tex. Civ. App.), 36 S. W. 812, 2708
v. Grossman, 17 Ind. App. 652, 1762
v. Gunnison, 1 Hun (N. Y.) 496, 454, 1205
v. Hackett (N. J.), 32 Atl. 265, 1582, 1652
v. Hamlet Hay Co., 149 Ind. 344, 1157, 1391
v. Hamlin, 170 Ind. 20, 1839
v. Hamlin (Ind.), 79 N. E. 1040, 1880
v. Haring, 47 N. J. L. 137, 2487
v. Hunt, 39 Conn. 75, 124, 129
v. Hyde, 56 Fed. 188, 1906

[*References are to Sections—Vol. I,* §§ 1-706; *Vol. II,* §§ 710-1377; *Vol. III,* §§ 1380-1815; *Vol. IV,* §§ 1820-2375; *Vol. V,* §§ 2380-2902.]

New York, &c., R. Co. v. Interstate Commerce Com., 200 U. S. 361, 2439, 2536, 2541, 2557, 2562, 2575, 2598
v. Kellam, 82 Va. 851, 1658, 1661
v. Kelly, 93 Fed. 745, 1671, 1796, 1812
v. Ketchum, 27 Conn. 170, 20, 313
v. Kip, 46 N. Y. 546, 451, 454, 455, 476, 727, 1196, 1197, 1204, 1205, 1222, 1572
v. Kistler, 66 Ohio 326, 1654, 1655
v. Kmetz, 193 Fed. 603, 1636, 1638
v. Le Fevre, 27 Hun (N. Y.) 537, 1252, 1257
v. Long, 69 Conn. 424, 1196, 1512
v. Maidment, 168 Fed. 21, 1681
v. Maldrom, 16 Md. 441, 2489
v. Martin, 35 Ind. App. 669, 1653
v. Miller, 202 U. S. 584, 912, 915
v. Motel, 81 Conn. 466, 289
v. Mushrush, 11 Ind. App. 192, 1794, 2388
v. National, &c., Co., 137 N. Y. 23, 2191, 2192
v. Nelson, 152 App. Div. (N. Y.) 245, 1323
v. New Britain, 49 Conn. 40, 949
v. New Haven, 42 Conn. 279, 946, 949, 950
v. New Haven, 81 Conn. 581, 1259
v. New Jersey Elec. R. Co., 60 N. J. L. 52, 1536
v. New York, 1 Hilt. (N. Y.) 562, 404
v. New York, 165 U. S. 628, 775, 783
v. New York, &c., R. Co., 11 Abb. (N. Y.) N. C. 386, 1135
v. New York, &c., R. Co., 52 Conn. 274, 63, 371, 595, 727, 1135, 1342, 1344
v. New York, &c., R. Co., 50 Fed. 867, 2568
v. New York, &c., R. Co., 58 Fed. 268, 638, 644, 650, 653, 662, 666
v. Nickals, 119 U. S. 296, 95, 97, 362
v. Niebel, 214 Fed. 952, 1968
v. O'Brien, 121 App. Div. (N. Y.) 819, 24, 47, 1450
v. O'Brien, 100 N. Y. S. 316, 726
v. Offield, 77 Conn. 417, 117, 375, 1189, 1194, 1209
v. O'Leary, 93 Fed. 737, 1849
v. Ostman, 146 Ind. 452, 1825
v. Peninsula Produce Exch., 240 U. S. 34, 2187, 2277
v. Pennsylvania, 153 U. S. 628, 40, 927
v. Pennsylvania, 158 U. S. 431, 916, 923, 2545
v. Perriguey, 138 Ind. 414, 1865, 1866, 1873
v. Platt, 7 I. C. C. 323, 2598
v. Powers, 98 N. Y. 274, 1879
v. Price, 159 Fed. 330, 1705
v. Providence, 16 R. I. 746, 1161
v. Purdy, 18 Barb. (N. Y.) 574, 716, 717
New York, &c., R. Co. v. Railroad Comrs., 162 Mass. 81, 1622, 1625, 1628
v. Railway Co., 50 Barb. (N. Y.) 285, 1478
v. Randel, 47 N. J. L. 144, 1649
v. Rhodes, 171 Ind. 521, 1265, 1568, 1570, 1571
v. Robbins, 38 Ind. App. 172, 1652, 1670, 1677, 2694, 2699, 2714
v. Roper, 176 Ind. 497, 1753, 1765
v. Sanders, 134 Mass. 53, 2375
v. Sayles, 87 Fed. 444, 2256
v. Schuyler, 38 Barb. (N. Y.) 534, 104
v. Schuyler, 34 N. Y. 30, 94, 102, 112, 113, 240, 250
v. Seiberling Co., 8 O. C. C. 593, 2258
v. Shepard, 5 McL. (U. S.) 455, 33
v. Smith, 20 R. I. 134, 262
v. Speelman, 12 Ind. App. 372, 1391
v. Stanley, 34 N. J. Eq. 55, 1163, 1351
v. Stanley, 35 N. J. Eq. 283, 1166, 1178, 1247, 1262
v. State, 50 N. J. L. 303, 612, 1579
v. Steinbrenner, 47 N. J. L. 161, 1670, 1675
v. Stevens, 81 Conn. 16, 1458
v. Thierer, 209 Fed. 316, 1661, 1666
v. Townsend, 36 Hun (N. Y.) 630, 1301, 1343, 1370
v. Trimmer, 53 N. J. L. 1, 1222
v. Van Horn, 57 N. Y. 473, 124, 2046
v. Vizvari, 210 Fed. 118, 1837, 1967, 2801
v. Walsh, 223 U. S. 1, 1970
v. Waterbury, 55 Conn. 19, 1577
v. Waterbury, 60 Conn. 1, 789, 928
v. Welsh, 69 Hun (N. Y.) 619, 1208
v. Welsh, 143 N. Y. 411, 1200
v. White, 243 U. S. 188, 2022, 2024
v. Willcox, 200 N. Y. 423, 806
v. Winans, 17 How. (U. S.) 30, 414, 439, 1761
v. Winter, 143 U. S. 60, 229, 344, 2383, 2415, 2417, 2419, 2455, 2488
v. York, &c., Co., 215 Mass. 36, 2362, 2366, 2374
v. Young, 33 Pa. St. 175, 1197, 1200, 1232
New York, &c., Rd. Co. v. Drummond, 46 N. J. L. 644, 1566
New York, &c., Tel. Co. v. Jewett, 115 N. Y. 166, 671
New York, &c., Co., In re, 61 Hun (N. Y.) 625, 1339
New York, &c., Co., In re, 49 N. Y. 414, 524, 534
New York, &c., Co., In re, 67 N. Y. St. 549, 704
New York, &c., Co. v. Bates, 68 Md. 184, 250
v. Ely, 2 Cow. (N. Y.) 678, 276
v. Mayor, 1 Hilt. (N. Y. C. P.) 562, 1468

[*References are to Sections—Vol. I*, §§ 1-706; *Vol. II*, §§ 710-1377; *Vol. III*, §§ 1380-1815; *Vol. IV*, §§ 1820-2375; *Vol. V*, §§ 2380-2902.]

New York, &c., Co., v. Morrisania, 7 Hun (N. Y.) 652, 950
v. New York, 104 N. Y. 1, 1201
v. Parrott, 36 Fed. 462, 189
v. People, 12 Hun (N. Y.) 195, 1127
v. Sabin, 26 Pa. St. 242, 895, 902
v. Smith, 148 N. Y. 540, 699
New York, &c., Dock v. Hicks, 5 McL. (U. S.) 111, 459
New York, &c., Goods Co., In re, 169 Fed. 612, 2317, 2321
Ney v. Dubuque, &c., R. Co., 20 Iowa 347, 1405
v. Eastern Iowa Tel. Co., 162 Iowa 525, 301
v. Swinney, 36 Ind. 454, 1314
Neyman v. Alabama So. Ry. Co., 172 Ala. 606, 2433, 2796
Niagara Falls, &c., R. Co., In re, 108 N. Y. 375, 43, 1190, 1193, 1204, 1205, 1285, 1314
Niblock v. Alexander, 44 Fed. 306, 752
Nichol v. Henry, 89 Ind. 54, 580
v. Nashville, 9 Humph. (Tenn.) 252, 1021, 1034, 1070
Nicholas v. Burlington, &c., R. Co., 78 Minn. 43, 2052, 2053
v. Chicago, &c., R. Co., 60 Minn. 319, 1948
v. New York, &c., R. Co., 89 N. Y. 370, 2253, 2262, 2465
v. Oliver, 36 N. H. 218, 247
v. Sutton, 22 Ga. 369, 1352
Nicholaus v. Chicago, &c., R. Co., 90 Iowa 85, 1858
Nicholds v. Chrystal, &c., R. Co., 126 Mo. 55, 1836
Nicholls v. Le Feuvre, 2 Bing. N. Cas. 81, 2316
v. State, 68 Wis. 416, 872
Nichols v. Ann Arbor, &c., R. Co., 87 Mich. 361, 7, 1439, 1452, 1453, 1504, 1507, 1519
v. Baltimore, &c., R. Co., 33 Ind. App. 229, 1658
v. Boston Elec. Ry. Co., 231 Mass. 299, 2489
v. Boston, &c., R. Co., 206 Mass. 463, 1929, 1963
v. Bridgeport, 23 Conn. 189, 956
v. Burlington, &c., Co., 4 Greene (Iowa) 42, 135
v. Central Trust Co., 43 Ind. App. 64, 1837
v. Chesapeake, &c., R. Co., 195 Fed. 913, 750
v. Chicago, &c., R. Co., 44 Colo. 501, 1542, 1646
v. Chicago, &c., R. Co., 90 Mich. 203, 2456
v. Chicago, &c., R. Co., 60 Minn. 319, 1939
v. Chrystal, &c., Co., 126 Mo. 55, 1849
v. Duluth, 40 Minn. 389, 1234, 1387
v. Eddy (Tex.), 24 S. W. 316, 2386
v. Gulf, &c., R. Co., 83 Miss. 126, 1789
v. Louisville, &c., R. Co., 9 Ky. L. 702, 1796
Nichols v. Lynn, &c., R. Co., 168 Mass. 528, 1543, 1550
v. Mase, 94 N. Y. 160, 563, 564
v. New Haven, &c., 42 Conn. 103, 601
v. Oregon, &c., R. Co., 24 Utah 83, 2166, 2201, 2217, 2220
v. Pere Marquette R. Co., 145 Mich. 643, 1837
v. Perry, 11 N. J. Eq. 126, 630
v. Scranton, &c., Co., 137 N. Y. 471, 327, 402
v. Smith, 115 Mass. 332, 655, 656, 2097, 2121, 2125, 2731
v. Somerset, &c., R. Co., 43 Maine 356, 1185, 1248, 1350, 1371
v. Southern Pac. R. Co., 23 Ore. 123, 2420, 2423
v. Walters, 37 Minn. 264, 933
v. Washington, &c., R. Co., 83 Va. 99, 1789, 1790
Nichols, &c., Lumber Co. v. United States, 212 Fed. 588, 2563, 2574
Nicholson v. Atchison, &c., Ry. Co., 95 Kans. 13, 2829
v. Brooklyn Heights R. Co., 118 App. Div. (N. Y.) 13, 2415
v. Erie R. Co., 41 N. Y. 525, 1647, 1787
v. Fields, 7 H. & N. 810, 847
v. Great Western, &c., R. Co., 5 Com. B. (N. S.) 366, 2095, 2216, 2557
v. Great Western, &c., R. Co., 7 Com. B. (N. S.) 755, 2216
v. Lancashire, &c., R. Co., 3 Hurls & C. 534, 2405, 2471, 2493
v. New York, &c., R. Co., 22 Conn. 74, 1235, 1384, 1437
v. Transylvania R. Co., 138 N. Car. 516, 1
v. Willan, 5 East 507, 2250
Nickals v. New York, &c. R. Co., 15 Fed. 575, 351, 360
Nickerson's Case, 218 Mass. 158, 2029
Nickerson v. Atchison, &c., R. Co., 17 Fed. 408, 565
v. Atchison, &c., R. Co., 3 McCrary (U. S.) 455, 565, 604
v. Bigelow, 62 Fed. 900, 2047
Nickey v. St. Louis, &c., R. Co., 35 Mo. App. 79, 2209, 2268, 2313
v. Stender, 164 Ind. 189, 1877
Nicklase v. Griffith, 59 Ark. 641, 267
Nickles v. Seaboard Air Line R. Co., 74 S. Car. 102, 2843
Nickolson v. Northern Pac. R. Co., 80 Minn. 508, 1705
Nicks v. Chicago, &c., R. Co., 84 Iowa 27, 1581
Nickum v. Burckhardt, 30 Ore. 464, 120
Nicol's Case, 3 DeG. & J. 387, 110
Nicolay v. St. Clair Co., 3 Dill. (U. S.) 163, 1029, 1098, 1100
Nicolette Lumber Co. v. Peoples Coal Co., 213 Pa. 379, 2370, 2373

[*References are to Sections—Vol. I,* §§ 1-706; *Vol. II,* §§ 710-1377; *Vol. III,* §§ 1380-1815; *Vol. IV,* §§ 1820-2375; *Vol. V,* §§ 2380-2902.]

Nicoll v. New York, &c., Co., 62 N. J. L. 733, 1368
v. New York, &c., R. Co., 12 N. Y. 121, 461, 1158, 1162, 1164, 1461
v. Sweet, 163 Iowa 683, 2057
Nicolson Pav. Co. v. Painter, 35 Cal. 699, 947
Nicomen Boom Co. v. North Shore, &c., Co., 40 Wash. 315, 1142
Nicrosi v. Calena Land Co., 115 Ala. 429, 106
Niebalski v. Pennsylvania R. Co., 249 Pa. 530, 2894
Nielsen v. Chicago, &c., R. Co., 187 Fed. 393, 1707
Nieman v. Detroit Sub. R. Co., 103 Mich. 256, 1453, 1465
Niemann v. Michigan, &c., R. Co., 80 Mich. 197, 1725
Niemeyer v. Little Rock, &c., R. Co., 43 Ark. 111, 1201
Nieto v. Clark, 1 Cliff. (U. S.) 145, 2489
Nightingale, Ex parte, 11 Pick. (Mass.) 168, 1375
Niklaus v. Conkling, 118 Ind. 289, 946
Niland v. Bouron, 193 N. Y. 180, 1103
Niles v. Benton Harbor R. Co., 154 Mich. 378, 714
v. Boston Elev. Ry. Co., 230 Mass. 316, 1531
v. Dodge, 70 Ind. 147, 323
v. Minneapolis, &c., R. Co., 107 Mich. 238, 1881
v. Olszak, 87 Ohio St. 229, 128, 211
Nilson v. Chicago, &c., R. Co., 84 Nebr. 595, 1813
v. Jonesboro, 57 Ark. 168, 1399
v. Oakland Trac. Co., 10 Cal. App. 103, 1544
Nimmo v. Walker, 14 La. Ann. 581, 1821
Nimmons v. Tappan, 2 Sweeney (N. Y.) 652, 698
Nims v. Mount Hermon, &c., 160 Mass. 177, 515
Nines v. St. Louis, &c., R. Co., 107 Mo. 475, 2168
Nine Thousand, &c., Dry Hides, 6 Ben. (U. S.) 199, 2363
Ninth Ave., Matter of, 45 N. Y. 729, 1211
Ninth Nat. Bank v. Knox County, 37 Fed. 75, 1023, 1049, 1096, 1105, 1119
Nisbit v. Great Northern Clay Co., 41 Wash. 107, 685
Nishnabotna Drainage Dist. v. Campbell, 154 Mo. 151, 1304
Niskern v. Chicago, &c., R. Co., 22 Fed. 811, 1766, 1767, 1769
Nissly v. Detroit, &c., R. Co., 168 Mich. 676, 682, 1719
Nith, The, 36 Fed. 86, 2214
Nitro-Glycerine Case, 15 Wall. (U. S.) 524, 1876, 2128, 2214, 2241
Nitshill v. Caledonian, &c., R. Co., 2 Nev. & Mac. 39, 2559, 2560, 2563
Nivert v. Wabash R. Co., 232 Mo. 626, 2801
Nivitte v. New Orleans, &c., R. Co., 42 La. Ann. 1153, 1674
Nix v. Texas, &c., R. Co., 82 Tex. 473, 1895
Nixon v. Campbell, 106 Ind. 47, 1012, 1046, 1063, 1066
v. Chicago, &c., R. Co., 84 Iowa 331, 1661, 1676
v. Montana, &c., R. Co., 50 Mont. 95, 1705, 1799
v. Selby, &c., Co., 102 Cal. 458, 1910
v. Taff, &c., R. Co., 7 Hare 136, 1403
N. K. Fairbank & Co. v. Cincinnati, &c., R. Co., 54 Fed. 420, 720
v. Cincinnati, &c., R. Co., 81 Fed. 289, 2262
Noakes v. New York, &c., R. Co., 121 App. Div. (N. Y.) 716, 1681
Noble v. Atchison, &c., R. Co., 4 Okla. 534, 2486
v. Greer, 48 Kans. 41, 775
v. Seattle, 19 Wash. 133, 2047
v. State, 43 Ga. 466, 596
v. Turner, 69 Md. 519, 92, 113
Noblesville v. Lake Erie, &c., R. Co., 130 Ind. 1, 1172, 1176, 1438
Nocita v. Omaha, &c., R. Co., 89 Nebr. 209, 1913
Nockels v. Crosby, 3 Barn. & C. 814, 18
Noden v. Galloway, 5 B. W. C. C. 7, 2031
Noe v. Gibson, 7 Paige (N. Y.) Ch. 513, 658
Noell v. Gaines, 68 Mo. 649, 577
Noesen v. Port Washington, 37 Wis. 168, 1046, 1064
Nofsinger v. Ring, 4 Mo. App. 576, 1820
Nolan v. Brooklyn City, &c., R. Co., 87 N. Y. 63, 1552, 2477, 2478
v. Metropolitan St. R. Co., 173 N. Y. 604, 1556
v. New York, &c., R. Co., 53 Conn. 461, 1705, 1788, 2840
v. New York, &c., R. Co., 70 Conn. 159, 233, 1840
v. New York, &c., R. Co., 9 Jones & S. (N. Y.) 541, 2415
v. New York, &c., R. Co., 41 N. Y. Super. Ct. 541, 2426
v. Standard Sanitary Mfg. Co., 33 Ky. L. 745, 2855
Nolan County v. State, 83 Tex. 182, 1022, 1086
Noll v. Dubuque, &c., R. Co., 32 Iowa 66, 1142, 1185
v. Kenneally, 37 Nebr. 879, 1419
v. Philadelphia, &c., R. Co., 163 Pa. St. 504, 1900
Nolte v. Lebbert, 34 Ind. 163, 711
Nolton v. Western R. Co., 15 N. Y. 444, 250, 2388
Nonce v. Richmond, &c., R. Co., 33 Fed. 429, 720
Nones v. Northouse, 46 Vt. 587, 2851
Nonotuck Silk Co. v. Adams Exp. Co., 256 Ill. 66, 2265
Nonpariel, The, 149 Fed. 521, 1388
Noonan v. Bradley, 9 Wall. (U. S.) 394, 2059
v. Lee, 2 Black (U. S.) 499, 589

[*References are to Sections—Vol. I,* §§ 1-706; *Vol. II,* §§ 710-1377; *Vol. III,* §§ 1380-1815; *Vol. IV,* §§ 1820-2375; *Vol. V,* §§ 2380-2902.]

Noonan v. New York Cent., &c., R. Co., 62 Hun (N. Y.) 618, 1886, 1900
Nord v. Boston, &c., Co., 30 Mont. 48, 1880
Nord Deutscher, &c., Co. v. Ingebregsten, 57 N. J. L. 400, 1836, 1908
Nordemeyer v. Loescher, 1 Hilt. (N. Y.) 499, 2527
Nordgard v. Marysville, &c., R. Co., 218 Fed. 737, 1965
Nordhaus v. Vandalia R. Co., 242 Ill. 166, 1873, 1919
v. Vandalia R. Co., 147 Ill. App. 274, 1844
Nordquist v. Great Northern R. Co., 89 Minn. 485, 1881
Nordstrom v. Spokane, &c., R. Co., 55 Wash. 521, 1849, 1874
Norfolk & W. R. Co. v. Earnest, 229 U. S. 114, 1969
Norfolk City v. Ellis, 26 Grat. (Va.) 224, 945
Norfolk Hardwood Co. v. New York, &c., R. Co., 202 Mass. 160, 2321
Norfolk R. & Light Co. v. Spratley, 103 Va. 379, 1538, 2842
Norfolk Southern R. Co. v. Chatman, 244 U. S. 276, 2432, 2435, 2439
Norfolk Truckers Exch. v. Norfolk Southern R. Co., 116 Va. 466, 2171
Norwich, &c., Co. v. Adams, 90 Va. 393, 230, 2369
v. Allen, 122 Va. 603, 1351
v. Ampey, 93 Va. 108, 1873, 2850
v. Anderson, 90 Va. 1, 2424
v. Barnes, 104 N. Car. 25, 2127, 2373, 2375
v. Beckett, 163 Fed. 479, 1825
v. Bell, 104 Va. 836, 1835, 2708, 2829
v. Birchett, 252 Fed. 512, 2498
v. Bohannan, 85 Va. 293, 1763
v. Bondurant, 107 Va. 515, 1821, 1822
v. Brame, 109 Va. 422, 2489
v. Brown, 91 Va. 668, 1838
v. Burge, 84 Va. 63, 1444
v. Carper, 88 Va. 556, 1647, 1790
v. Carr (Va.), 56 S. E. 276, 2900
v. Carter, 91 Va. 587, 1282, 1384, 1391
v. Chatman, 222 Fed. 802, 2889
v. Cheatwood, 103 Va. 356, 1860, 1951
v. Commonwealth, 88 Va. 95, 2553
v. Commonwealth, 93 Va. 749, 2553
v. Commonwealth, 103 Va. 289, 797, 819, 2103
v. Commonwealth, 136 U. S. 114, 771
v. Conley, 236 U. S. 605, 815, 2578, 2592
v. Cottrell, 83 Va. 512, 717
v. Dixie Tobacco Co., 228 U. S. 593, 2171
v. Donnelly, 88 Va. 853, 1895, 1912
v. Dunaway, 93 Va. 29, 1796
Norwich, &c., Co. v. Earnest, 229 U. S. 114, 1968, 1980, 1999, 2880
v. Ely, 95 N. Car. 77, 1195, 1365
v. Ely, 101 N. Car. 8, 1345, 1372
v. Ferguson, 79 Va. 241, 1745, 2402, 2476, 2696
v. Fritts, 103 Va. 687, 1749, 1752
v. Galliher, 89 Va. 639, 2384
v. Gee, 104 Va. 806, 1804, 2795
v. Gessivine, 144 Fed. 56, 1862, 1876
v. Gillespie, 224 Fed. 316, 2816
v. Graham, 96 Va. 430, 1863
v. Groseclose, 88 Va. 267, 1801, 2471
v. Harman, 83 Va. 553, 1668
v. Harman, 91 Va. 601, 2187, 2228, 2270, 2333, 2345
v. Harman, 104 Va. 501, 2144
v. Hazelrigg, 184 Fed. 828, 1999
v. Holbrook, 235 U. S. 625, 1971
v. Holmes, 109 Va. 407, 2795
v. Hoover, 79 Md. 253, 1845, 1854, 1902, 1910, 2830
v. Houchins, 95 Va. 398, 1861, 1897, 1898, 1911, 1912
v. Howison, 81 Va. 125, 1416
v. Irvine, 84 Va. 553, 2214, 2510, 2518
v. Jackson, 85 Va. 489, 1849, 1879, 2708, 2800
v. Lipscomb, 90 Va. 137, 2461
v. Lynchburg Cotton Mill Co., 106 Va. 376, 1199
v. Marpole, 97 Va. 594, 1827
v. Marshall, 90 Va. 836, 2396, 2482, 2498
v. Mills, 91 Va. 613, 1402
v. Norfolk Truckers' Exch., 118 Va. 650, 2742
v. Nuckols, 91 Va. 193, 1913
v. Nunnally, 88 Va. 546, 1836
v. Ormsby, 27 Grat. (Va.) 455, 1800, 1801, 2855
v. Overton, 111 Va. 716, 1788
v. Owens (U. S.), 41 Sup. Ct. 597, 2657
v. Pendleton, 156 U. S. 667, 601, 610, 705
v. Pennsylvania, 136 U. S. 114, 30, 39, 40, 916, 919, 923, 2550, 2553
v. Perdue, 117 Va. 111, 1806
v. Perdue, 40 W. Va. 442, 1178
v. Phelps, 90 Va. 665, 1873
v. Poole, 100 Va. 148, 2696
v. Potter, 110 Va. 427, 2750
v. Public Service Com., 82 W. Va. 408, 2214
v. Rasnake, 90 Va. 170, 1374
v. Read, 87 Va. 185, 2191
v. Reed, 167 Fed. 16, 1874
v. Reeves, 97 Va. 284, 2271, 2274, 2338, 2764, 2770, 2806
v. Rhodes, 109 Va. 176, 2402, 2498
v. Shippers' Compress Co., 83 Va. 272, 52
v. Shott, 92 Va. 34, 2388, 2431
v. Sims, 191 U. S. 441, 911, 2540
v. Smith, 104 Md. 72, 1725
v. Smoot, 81 Va. 495, 1354, 1447
v. Spears, 110 Va. 110, 2707
v. Stegall, 105 Va. 538, 2057
v. Stevens, 97 Va. 631, 1823
v. Stone, 111 Va. 730, 2385

[*References are to Sections—Vol. I,* §§ 1-706; *Vol. II,* §§ 710-1377; *Vol. III,* §§ 1380-1815; *Vol. IV,* §§ 1820-2375; *Vol. V,* §§ 2380-2902.]

Norwich, &c., Co. v. Stuarts Draft Milling Co., 109 Va. 184, 2171
v. Sutherland, 89 Va. 703, 2333, 2346, 2350
v. Sutherland, 105 Va. 545, 2347
v. Swift, &c., Co., 56 Pa. Super. Ct. 471, 2369
v. Tanner, 100 Va. 379, 2433, 2435
v. Thomas, 90 Va. 205, 2802
v. Thomas, 110 Va. 622, 1765
v. Tidewater R. Co., 105 Va. 129, 1600
v. United States, 177 Fed. 623, 1994, 1995
v. United States, 191 Fed. 302, 1994
v. Wheeler, 91 Va. 700, 1787
v. Williams, 89 Va. 165, 1840, 1856, 1861
v. Wilson, 90 Va. 263, 1686, 1790
v. Wood, 99 Va. 156, 1794, 2797
v. Wysor, 82 Va. 250, 2383, 2420, 2421, 2425, 2705
Norfolk, &c., Term. Co. v. Rotolo, 195 Fed. 231, 2821
Norfolk, &c., Trac. Co. v. Ellington, 108 Va. 245, 7, 1522
v. Miller, 174 Fed. 607, 2340
v. O'Neill, 109 Va. 670, 1529
Norman v. East Car. R. Co., 161 N. Car. 330, 2415, 2422
v. Heist, 5 Watts & S. Pa. St.) 171, 780
v. Southern R. Co., 65 S. Car. 517, 2415, 2422
v. Southern R. Co., 119 Tenn. 401, 1844
Normile v. Northern Pac. R. Co., 36 Wash. 21, 2289, 2297, 2299
v. Oregon R. &c., Co., 41 Ore. 177, 2268, 2346, 2350
v. Wheeling Trac. Co., 57 W. Va. 132, 1547, 2862
Norris v. Abingdon Academy, 7 Gill & J. (Md.) 7, 1186
v. Androscoggin, &c., R. Co., 39 Maine 273, 1700, 1701
v. Atlantic, &c., R. Co., 152 N. Car. 505, 1648, 1814
v. Baltimore, &c., R. Co., 109 Fed. 591, 1749
v. Cross, 25 Okla. 287, 740
v. Dains, 52 Ohio St. 215, 472
v. Harris, 15 Cal. 226, 2538
v. Irish Land Co., 8 El. & Bl. 512, 113
v. Pueblo, 12 Colo. App. 290, 1273
v. St. Louis, &c., R. Co., 239 Mo. 695, 2882
v. Savannah, &c., R. Co., 11 Am. St. 355, 2202, 2207
v. Savannah, &c., R. Co., 23 Fla. 182, 2396
v. Vermont Cent. R. Co., 28 Vt. 99, 479, 1157, 1231, 1233
Norristown v. Moyer, 67 Pa. St. 355, 1442, 2853
Norristown Tpk. Co. v. Burket, 26 Ind. 53, 1294, 1315
Norristown, &c., R. Co. v. Citizens', &c., R. Co., 3 Montg. (Pa.) 119, 1433
North v. Cleveland, &c., R. Co., 10 Ohio St. 548, 716
v. Forest, 15 Conn. 400, 107
v. London, &c., R. Co., 14 Com. B. (N. S.) 132, 2374
v. Merchants' Transp. Co., 146 Mass. 315, 2147, 2161, 2169
v. Platte County, 29 Nebr. 447, 1009
v. State, 107 Ind. 356, 59, 66, 466
North Ala. Trac. Co. v. Thomas, 164 Ala. 191, 1539
North Alabama, &c., Co. v. Orman, 55 Fed. 18, 758
North Alaska Salmon Co. v. Pillsbury, 174 Cal. 1, 2027
Northampton, In re, 158 Mass. 299, 789, 1577
Northampton v. Smith, 11 Metc. (Mass.) 390, 802
Northampton Bank v. Pepoon, 11 Mass. 288, 246, 299
Northampton Bridge Case, 116 Mass. 442, 1210
Northampton Nat. Bank v. Kidder, 106 N. Y. 221, 549
Northampton, &c., Co. v. Board of Pub. Utility Co. (N. J.), 102 Atl. 930, 2599
v. Lehigh, &c., Co., 75 Pa. St. 461, 902
North & West Branch R. Co. v. Swank, 105 Pa. St. 555, 1387
North Arkansas R. Co. v. Cole, 71 Ark. 28, 1301, 1331
v. Baltimore, 75 Md. 247, 1433, 1434, 1469, 1496
v. North Ave. R. Co., 75 Md. 233, 1466
North Baltimore, &c., R. Co. v. Kaskell, 78 Md. 517, 1548, 2481
North Beach, &c., Co., Appeal of, 32 Cal. 499, 6, 950
North Birmingham St. R. Co. v. Calderwood, 89 Ala. 247, 2707
v. Liddicoat, 99 Ala. 545, 2389, 2691, 2695, 2790, 2791
North British R. Co. v. Tod, 5 Bell's App. Cas. (Scot.) 184, 1125
v. Tod, 12 Cl. & Fin. 722, 513
North British, &c., Ins. Co. v. London, &c., Co., L. R. 5. Ch. Div. 569, 2267
North Brookfield, &c., Bank v. Flanders, 161 Mass. 335, 334
North Carolina Corp. Com. v. Atlantic Coast Line R. Co., 137 N. Car. 1, 804
North Carolina Corp. Com. v. Atlantic Coast Line R. Co., 139 N. Car. 126, 804, 2344
v. Southern R. Co., 151 N. Car. 447, 753, 833
v. State, 151 N. Car. 447, 804
North Carolina R. Co. v. Leach, 4 Jones (N. Car.) 340, 147
v. Zachary, 232 U. S. 248, 536, 1965, 1966, 1978
North Carolina, &c., R. Co. v. Carolina Central R. Co., 83 N. Car. 489, 601, 610, 1202, 1210, 1216
v. Drew, 3 Woods (U. S.) 691, 387, 584

[*References are to Sections—Vol. I,* §§ 1-706; *Vol. II,* §§ 710-1377; *Vol. III,* §§ 1380-1815; *Vol. IV,* §§ 1820-2375; *Vol. V,* §§ 2380-2902.]

North Central Wagon Co. v. Manchester, &c., R. Co., 35 Ch. Div. 191, 568
North Chicago R. Co. v. Duebner, 85 Ill. App. 602, 2859
v. Gastka, 128 Ill. 613, 2489
v. Lake View, 105 Ill. 183, 1431, 1467
North Chicago St. R. Co. v. Baur, 179 Ill. 126, 1552
v. Brodie, 156 Ill. 317, 1521, 2067
v. Cotton, 140 Ill. 486, 2483
v. Dudgeon, 184 Ill. 477, 1407, 1408, 1871
v. Fitzgibbons, 180 Ill. 466, 2858
v. Harms, 59 Ill. App. 374, 1539
v. Irwin, 202 Ill. 345, 2825
v. Lehman, 82 Ill. App. 238, 2859
v. Polkey, 203 Ill. 225, 1552, 2397, 2484, 2890
v. Rodert, 203 Ill. 413, 1532
v. Williams, 140 Ill. 275, 1543, 1544, 2484
v. Zeiger, 78 Ill. App. 463, 2851
North Chicago, &c., R. Co. v. Cook, 145 Ill. 551, 2397
v. Johnson, 114 Ill. 57, 1862, 1865, 1913
v. Lake View, 105 Ill. 207, 1440, 1466, 1467
North Chicago, &c., Co. v. St. Louis, &c., Co., 152 U. S. 596, 723
North Coast R. Co. v. Gentry, 58 Wash. 82, 1261, 1277
North'd Ave. Hotel Co., In re, L. R. 33 Ch. Div. 16, 408
Northeastern R. Co., Ex parte, 60 S. Car. 401, 2048
Northeastern R. Co. v. Chandler, 84 Ga. 37, 2856
v. Payne, 8 Rich. (S. Car.) 177, 52, 1137, 1429
v. Richardson, 41 L. J. C. P. 60, 2342
v. Rodriguez, 10 Rich. (S. Car.) 278, 146, 172
v. Sineath, 8 Rich. (S. Car.) 185, 1262, 1695
Northeastern Tel., &c., Co. v. Hepburn, 72 N. J. Eq. 7, 466
Northeastern, &c., R. Co. v. Frazier, 25 Nebr. 42, 1272, 1274
v. Frazier, 25 Nebr. 53, 1247, 1333
v. Wanless, L. R. 7 H. L. 12, 1650, 1669
Northern Ala. R. Co. v. Counts, 166 Ala. 550, 1802
v. Hopkins, 87 Fed. 505, 668
v. Marsell, 138 Ala. 548, 1824, 1828, 1834
v. Shea, 142 Ala. 119, 1861, 1867
Northern Bank v. Porter Township, 110 U. S. 608, 1017
Northern Central R. Co.'s Appeal, 130 Pa. St. 621, 1603
Northern Cent. R. Co. v. Baltimore, 46 Md. 425, 1214, 1225, 1442, 1484, 1573
v. Bastian, 15 Md. 494, 327, 329, 556
v. Canton County, 30 Md. 347, 1178, 1270
Northern Cent. R. Co. v. Commonwealth, 90 Pa. St. 300, 850, 852, 1440, 1447, 1573
v. Green, 112 Md. 487, 1720
v. Husson, 101 Pa. St. 1, 1827, 1858, 1866, 1868
v. Laird, 124 Md. 141, 806, 829
v. McMahon, 97 Md. 483, 2714
v. Mills, 61 Md. 355, 2865
v. O'Conner, 76 Md. 207, 229, 2428
v. Oldenburg, 122 Md. 236, 1352
v. Prentiss, 11 Md. 119, 260
v. State, 29 Md. 420, 260, 1815, 2087, 2712
v. State, 54 Md. 113, 1636
v. State, 100 Md. 404, 1649
v. State, 117 Md. 482, 1824
Northern Colo. Irr. Co. v. Pouppirt, 47 Colo. 490, 736
Northern Grain Co. v. Wiffler, 223 N. Y. 169, 2321
Northern Ind. Gas &c., Co. v. Pietzvak (Ind. App.), 118 N. E. 132, 2029
Northern Indiana R. Co., v. Michigan Cent. R. Co., 15 How. (U. S.) 233, 637
Northern Lumber Co. v. O'Brien, 204 U. S. 190, 972
Northern Mass. St. R. Co. v. Westminster, 227 Mass. 547, 6
Northern Ohio Trac., &c., Co. v. State, 245 U. S. 574, 1461, 1463
Northern Pac. Exp. Co. v. Martin, 26 Can. Sup. Ct. 135, 2271
Northern Pac. R. Co. v. Adams, 192 U. S. 440, 2070, 2435
v. Altimus, 179 Fed. 275, 1836
v. American Trading Co., 195 U. S. 439, 649, 650, 2143 2163, 2166, 2186, 2231, 2315
v. Babcock, 154 U. S. 190, 1858, 1930, 2052, 2053
v. Barlow, 26 N. Dak. 159, 969
v. Barnsville, &c., R. Co., 4 Fed. 298, 1177
v. Beaton, 64 Fed. 563, 1913
v. Behling, 57 Fed. 1037, 1944
v. Blake, 63 Fed. 45, 1838, 1859
v. Boyd, 177 Fed. 804, 610, 612, 615
v. Boyd, 228 U. S. 482, 597, 615
v. Brogan, 52 Mont. 461, 885
v. Burlington, &c., R. Co., 4 Fed. 298, 1248, 1361
v. Cannon, 49 Fed. 517, 726
v. Carland, 5 Mont. 146, 450, 902
v. Charless, 51 Fed. 562, 1834, 1859, 1909, 1915, 2713
v. Charless, 162 U. S. 359, 1913, 1915, 2708
v. Colburn, 164 U. S. 383, 985
v. Craft, 69 Fed. 124, 2822
v. Curtz, 196 Fed. 367, 1788
v. De Lacey, 174 U. S. 622, 972
v. De Lacy, 66 Fed. 450, 978
v. Dixon, 139 Fed. 737, 1865, 2829
v. Dixon, 194 U. S. 338, 1834, 1895, 1902, 1909, 1915
v. Doherty, 100 Wis. 39, 1136
v. Egeland, 56 Fed. 200, 1881, 1887
v. Ellison, 3 Wash. 225, 2045

[*References are to Sections—Vol. I,* §§ 1-706; *Vol. II,* §§ 710-1377; *Vol. III,* §§ 1380-1815; *Vol. IV,* §§ 1820-2375; *Vol. V,* §§ 2380-2902.]

Northern Pac. R. Co. v. Ely, 197 U. S. 1, 985
v. Finch, 225 Fed. 676, 2348
v. Freeman, 83 Fed. 82, 2068
v. Freeman, 174 U. S. 379, 1646, 1658, 1660, 1661, 1678, 2712
v. Gifford, 25 Idaho 196, 920
v. Hambly, 154 U. S. 349, 1834, 1862, 1896, 1897, 1913, 1915
v. Herbert, 116 U. S. 642, 1836, 1879
v. Hess, 2 Wash. 383, 2492
v. Hogan, 63 Fed. 102, 1897, 1911, 1930
v. Holmes, 3 Wash. Ter. 202, 1663
v. Holmes, 3 Wash. Ter. 543, 1646
v. Hussey, 61 Fed. 231, 986
v. Jones, 144 Fed. 47, 1795
v. Kempton, 138 Fed. 992, 2205, 2337, 2769
v. Keyes, 91 Fed. 47, 815, 2590, 2592
v. Lee, 199 Fed. 621, 2578, 2592, 2595
v. Lewis, 51 Fed. 658, 1755, 1757, 1767, 1768
v. Lundberg, 176 Fed. 847, 2708
v. McMullen, 86 Wis. 501, 755
v. Maerkl, 198 Fed. 1, 1961
v. Majors, 5 Mont. 111, 976
v. Mares, 123 U. S. 710, 1831, 1854, 2713
v. Mentzer, 214 Fed. 10, 537, 1748, 1749, 1761, 1776
v. Minnesota, 208 U. S. 583, 54, 1577
v. Morton County, 32 N. Dak. 627, 902
v. Musser-Sauntry Land, &c., Co., 168 U. S. 604, 972
v. Musser, &c., Co., 68 Fed. 993, 969, 971
v. Nickels, 50 Fed. 718, 234, 1842
v. North American Tel. Co., 230 Fed. 347, 6, 1222
v. North Dakota, 236 U. S. 585, 791, 804, 815, 2587, 2590, 2592
v. North Dakota, 250 U. S. 135, 2577, 2656, 2657
v. O'Brien, 1 Wash. 599, 1658, 1880, 1911
v. Orton, 32 Fed. 457, 969
v. Paine, 119 U. S. 561, 758
v. Pauson, 70 Fed. 585, 2417, 2418
v. Peterson, 162 U. S. 346, 1895, 1896, 1897, 1913, 1915
v. Pleasant River Granite Co., 116 Maine 496, 2372
v. Poirier, 167 U. S. 48, 1912, 1915
v. Raymond, 5 Dak. 356, 923
v. Richland County, 28 N. Dak. 172, 950
v. Roberts, 42 Fed. 734, 2, 474, 997
v. St. Paul, &c., R. Co., 4 Fed. 688, 730
v. St. Paul, &c., R. Co., 1 McCr. (U. S.) 302, 730, 1210, 1352
Northern Pac. R. Co. v. St. Paul, &c., Co., 3 Fed. 702, 1211
v. Sanders, 166 U. S. 620, 974
v. Seattle, 46 Wash. 674, 958
v. Smith, 59 Fed. 993, 1904
v. Smith, 171 U. S. 260, 1142, 1178
v. Solan, 247 U. S. 477, 2556
v. Spokane, 56 Fed. 915, 486
v. State, 84 Wash. 510, 883
v. Sullivan, 53 Fed. 219, 1803, 2698
v. Teeter, 63 Fed. 527, 1829
v. Territory, 3 Wash. Ter. 303, 739, 776. 824
v. Townsend, 190 U. S. 267, 486, 985
v. Tracy, 191 Fed. 15, 1679
v. Tripp, 220 Fed. 286, 1661, 1681
v. Union Lumber Co., 76 Wash. 563, 1334, 1336
v. United States, 36 Fed. 282, 967
v. United States, 104 Fed. 691, 1384
v. United States, 213 Fed. 577, 2008, 2009
v. Urlin, 158 U. S. 271, 2699
v. Van Dusen, &c., Co., 245 Fed. 454, 2701
v. Wadekamper, 70 Wash. 392, 730
v. Wall, 241 U. S. 87, 2277
v. Washington, 222 U. S. 370, 781, 861, 1965, 2006
v. Washington Territory, 142 U. S. 492, 661, 733, 735, 739, 776, 817, 824, 1383, 2560
v. Wendel, 156 Fed. 336, 2851, 2855
v. Wisconsin, &c., R. Co., 117 Minn. 217, 496
Northern Pennsylvania R. Co. v. Commercial Nat. Bank, 123 U. S. 727, 2293
Northern R. Co. v. Concord, &c., R. Co., 27 N. H. 183, 86, 1338
v. Craft, 69 Fed. 124, 2045, 2822
v. Page, 22 Barb. (N. Y.) 130, 2383, 2429
Northern Securities Co. v. United States, 193 U. S. 197, 184, 215, 2538, 2620
Northern Tex. Trac. Co. v. Caldwell, 44 Tex. Civ. App. 374, 2828
v. Roye, 38 Tex. Civ. App. 601, 1801
Northern Transp. Co. v. Chicago, 99 U. S. 635, 1231, 1234
v. McClary, 66 Ill. 233, 2139
v. Sellick, 52 Ill. 249, 2295
Northern Transp., &c., Co. v. Chicago, 7 Biss. (U. S.) 45, 459
Northern Trust Co. v. Columbia, &c., Co., 75 Fed. 936, 104
Northern, &c., R. Co. v. Jackson, 7 Wall. (U. S.) 262, 36
v. Mase, 63 Fed. 114, 2053
v. Mayor, 21 Md. 93, 1461, 1465
v. Mayor, 46 Md. 425, 1567, 1570
v. Miller, 10 Barb. (N. Y.) 260, 127, 172
v. O'Conner, 76 Md. 207, 2383

[*References are to Sections—Vol. I,* §§ 1-706; *Vol. II,* §§ 710-1377; *Vol. III,* §§ 1380-1815; *Vol. IV,* §§ 1820-2375; *Vol. V,* §§ 2380-2902.]

Northern, &c., R. Co. v. Peterson, 51 Fed. 182, 1896, 1897, 1915
v. State, 31 Md. 357, 1658, 1880
Northern, &c., Co. v. Concord R. Co., 50 N. H. 166, 316
v. Connelly, 10 Ohio St. 159, 950, 953
v. Mullins, 44 Tex. Civ. App. 566, 2863
v. United States, 193 U. S. 197, 2554, 2556
North Fork Lumber Co. v. Southern R. Co., 143 N. Car. 324, 1750
Northford, &c., Assn. v. Perkins, 93 Maine 235, 222
North German Lloyd v. Heule, 44 Fed. 100, 2361, 2365
North Hollenbeagle Min. Co., In re, L. R. 2 Ch. 321, 175
North Hudson County R. Co. v. Booraem, 28 N. J. Eq. 450, 603, 1270, 1277, 1311, 1341
North Hudson R. Co. v. Anderson, 61 N. J. L. 248, 2430
North Hudson, &c., Co. v. Hoboken, 41 N. J. L. 71, 1484
North Hudson, &c., R. Co. v. Isley, 49 N. J. L. 468, 1529
North Jersey St. R. Co. v. Schwartz, 66 N. J. L. 437, 1533, 2852
v. South Orange Twp., 58 N. J. Eq. 83, 1509
North Lebanon, &c., R. Co. v. McGrann, 33 Pa. St. 530, 1402
North London R. Co. v. Metropolitan Board, 1 Johns. Eng. Ch. 405, 49
North Manheim Twp., Appeal of (Pa.), 14 Atl. 137, 728, 1575
North Manheim v. Reading, &c., R. Co., 18 Phila. (Pa.) 650, 1573
North Milwaukee Townsite v. Bishop, 103 Wis. 492, 161
North Missouri R. Co. v. Gott, 25 Mo. 540, 1195
v. Lackland, 25 Mo. 515, 1139, 1323, 1326
v. Maguire, 20 Wall. (U. S.) 46, 881
v. Miller, 31 Mo. 19, 144
v. Reynal, 25 Mo. 534, 1140, 1365
v. Winkler, 29 Mo. 318, 140, 441
North Penna. R. Co. v. Adams, 54 Pa. St. 94, 551
v. Commercial Nat. Bank, 123 U. S. 727, 1676, 2103, 2146, 2147, 2150, 2285, 2291, 2298, 2350, 2713
v. Davis, 26 Pa. St. 238, 1209, 1278, 1279, 1311
v. Heileman, 49 Pa. St. 60, 1646, 1663
v. Inland Traction Co., 205 Pa. 579, 1352
v. Kirk, 90 Pa. St. 15, 2067, 2069, 2816
v. Mahoney, 57 Pa. St. 187, 1668
v. Robinson, 44 Pa. St. 175, 1802
v. Stone, 3 Phila. (Pa.) 421, 1431
North Pennsylvania, &c., R. Co. v. Rehman, 49 Pa. St. 101, 1695
North Point, &c., Co. v. Utah, &c., Co., 16 Utah 246, 47
North River Bank v. Aymar, 3 Hill (N. Y.) 262, 309
Northrop v. Bushnell, 38 Conn. 498, 206
v. Newton, &c., Tpk. Co., 3 Conn. 544, 181, 352
v. Richmond, 105 Va. 341, 2416
North Shore Imp. Co. v. New York, &c., R. Co. (Va.), 108 S. E. 11, 2369
North Shore, &c., Ferry Co., Matter of, 63 Barb. (N. Y.) 556, 181
North Shore, &c., R. Co. v. McWillie, 17 Can. Sup. Ct. 511, 1749, 2061
Northside R. Co. v. Worthington, 88 Tex. 562, 49, 53
North Staffordshire R. Co. v. Salt Union, 10 R. & C. T. Cas. 161, 2368
North State, &c., Co. v. Field, 64 Md. 151, 177
North Texas Transfer, &c., Co. v. State, 108 Tex. 235, 1, 7, 10
v. State (Tex. Civ. App.), 169 S. W. 1045, 897
Northwestern Consol. Milling Co. v. Chicago, &c., R. Co., 135 Minn. 363, 2204
Northwestern Elec. Co. v. Zimmerman, 67 Ore. 150, 1317
Northwestern El. R. Co. v. O'Malley, 107 Ill. App. 599, 1785
Northwestern Fuel Co. v. Danielson, 57 Fed. 915, 1844, 1853
Northwestern, Iowa, &c., Assn. v. Chicago, &c., R. Co., 2 I. C. C. 431, 2565
Northwestern Marble Co. v. Williams, 128 Minn. 514, 2241, 2311, 2336
Northwestern Marble, &c., Co. v. Carlson, 116 Minn. 438, 350, 351, 356
Northwestern Mtg. Co. v. Bradley, 9 S. Dak. 495, 607
Northwestern Nat. Life Ins. Co. v. Riggs, 203 U. S. 243, 932
Northwestern Pac. R. Co. v. Lambert, 166 Cal. 749, 1135
Northwestern R. Co. v. Colclough, 89 S. Car. 555, 1277
v. Whinray, 26 Eng. L. & Eq. 488, 271
Northwestern Tel. Co. v. Chicago, &c., R. Co., 76 Minn. 334, 1215
Northwestern, &c., Fire Assn. v. Northern Pac. R. Co., 68 Wash. 292, 1767
Northwestern, &c., R. Co. v. McMichael, 6 Exch. 273, 156
Northwestern, &c., Assn. v. Jones, 154 Pa. St. 99, 2076
Northwestern, &c., Co. v. Burlington, &c., R. Co., 20 Fed. 712, 2706
v. Cotton, &c., Co., 70 Fed. 155, 696
v. Hack, 66 Ill. 238, 250
v. Shaw, 37 Wis. 655, 424, 429
Northwood Union Shoe Co. v. Pray, 67 N. H. 435, 155

[*References are to Sections—Vol. I, §§ 1-706; Vol. II, §§ 710-1377; Vol. III, §§ 1380-1815; Vol. IV, §§ 1820-2375; Vol. V, §§ 2380-2902.*]

North Yakima Brew., &c., Co. v. Northern Pac. R. Co., 49 Wash. 375, 2212
North, &c., R. Co. v. Akers, 4 Kans. 453, 2754
v. Commercial Bank, 123 U. S. 727, 2311
v. Spullock, 88 Ga. 283, 155
v. Swank, 105 Pa. St. 555, 1157
v. Winfree, 51 Ga. 318, 129
North, &c., Co. v. People, 147 Ill. 234, 60
Norton v. Brownsville, 129 U. S. 479, 1002, 1003, 1079, 1118
v. Consolidated R. Co., 79 Conn. 109, 1553, 2415, 2417, 2429, 2436, 2488
v. Duluth Transfer R. Co., 129 Minn. 126, 461, 476, 480
v. Dyersburg, 127 U. S. 160, 1013, 1026, 1065, 1070, 1071, 1087, 1111, 1118
v. Eastern R. Co., 113 Mass. 366, 1649, 1651, 1803
v. Interurban St. R. Co., 98 N. Y. S. 216, 1517
v. London, &c., R. Co., L. R. 9 Ch. Div. 623, 1142
v. Maine Cent. R. Co., 116 Maine 147, 1827
v. St. Louis, &c., R. Co., 40 Mo. App. 642, 2482
v. Shelby County, 118 U. S. 425, 287, 1113
v. State, 74 Ind. 337, 872
v. Wallkill Valley R. Co., 63 Barb. (N. Y.) 77, 1140, 1305, 1308
v. Wallkill, &c., R. Co., 61 Barb. (N. Y.) 476, 1315
Norvell v. Kanawha, &c., R. Co., 67 W. Va. 467, 2066, 2477
v. Porter, 62 Mo. 309, 1304
Norwalk, Appeal of, 89 Conn. 537, 1464
Norwalk Bank v. Adams, &c., Co., 4 Blatchf. (U. S.) 465, 2311
Norwalk Gas Light Co. v. Norwalk, 63 Conn. 495, 1408
Norway, &c., Co. v. Boston, &c., R. Co., 67 Mass. 263, 2097, 2212, 2213, 2237, 2297
Norwich v. Norfolk R. Co., 4 El. & Bl. 397, 396
Norwich Gas Light Co. v. Norwich, &c., Co., 25 Conn. 19, 1470
Norwich Ins. Co. v. Oregon R. Co., 46 Ore. 123, 1655, 1765
Norwich Lock Mfg. Co. v. Hockaday, 89 Va. 557, 130
Norwich R. Co. v. Wodehouse, 11 Beav. 382, 1311
Norwich, &c., R. Co. v. Cahill, 18 Conn. 484, 195
v. Worcester, 147 Mass. 518, 493
Norwood, In re, 183 Mass. 147, 1577
Nosler v. Chicago, &c., R. Co., 73 Iowa 268, 2711
Notara v. Henderson, L. R. 5 Q. B. 346, 2230, 2235, 2374
Nottingham v. Baltimore, &c., R. Co., 3 McAr. (D. C.) 517, 1437
Nova Scotia Car Works v. Halifax, 47 Can. Sup. Ct. 406, 945
Novock v. Michigan, &c., R. Co., 63 Mich. 121, 1881
Nowell v. State, 94 Ga. 588, 870
Nowlin Lumber Co. v. Wilson, 119 Mich. 406, 1173
Noyes v. Boscawen, 64 N. H. 361, 1670
v. Des Moines Club, 186 Iowa 378, 2871
v. Hall, 97 U. S. 34, 982, 985
v. Rich, 52 Maine 115, 560, 724
v. Rutland, &c., R. Co., 27 Vt. 110, 2097, 2163, 2170
v. St. Louis, &c., R. Co. (Ill.), 21 N. E. 487, 480
v. Smith, 28 Vt. 59, 1849, 1864, 1874
v. Southern, &c., R. Co. (Cal.), 24 Pac. 927, 2062
v. Spaulding, 27 Vt. 420, 113, 1082
Nucoa Butter Co. v. Erie R. Co., 20 I. C. C. 174, 2561
Nudd v. Wells, 11 Wis. 407, 2233, 2705
Nueces Valley Town-Site Co. v. McAdoo, 257 Fed. 143, 2577, 2657
Nugent v. Boston, &c., R. Co., 80 Maine 62, 530, 531, 535, 1824, 2380, 2525
v. Chicago, &c., R. Co., 183 Iowa 1073, 2334
v. Cincinnati, &c., R. Co., 2 Disn. (Ohio) 302, 146
v. Fair Haven, &c., St. R. Co., 73 Conn. 139, 1552
v. Kauffman Co., 131 Mo. 241, 1844
v. New Haven St. R. Co., 73 Conn. 139, 2484
v. Smith, L. R. 1 C. P. 19, 2310, 2702
v. Smith, L. R. 1 C. P. 423, 2202, 2331, 2702
v. Supervisors, 19 Wall. (U. S.) 241, 370, 374, 377, 379, 1054, 1082, 1113
Nulton v. Clayton, 54 Iowa. 425, 120, 121
Nunn v. Georgia R. Co., 71 Ga. 710, 2456
Nutt v. Southern Pac. Co., 25 Ore. 291, 1823, 1835, 1849, 2816
Nutter v. Boston, &c., R. Co., 60 N. H. 483, 1677, 2826
v. Southern R. Co., 25 Ky. L. 1700, 2417
Nutting v. Connecticut, &c., R. Co., 1 Gray (Mass.) 502, 2164, 2188
Nye v. Dutton, 187 Mass. 549, 1844
v. Lamphere, 2 Gray (Mass.) 297, 845
v. Maysville, &c., St. R. Co., 97 Cal. 461, 229
Nylund v. Duluth, &c., R. Co., 123 Minn. 249, 1935

O

Oakbank, &c., Co. v. Crum, L. R. 8 App. Cas. 65, 92, 367
Oakdale Baking Co. v. Philadelphia, &c., Ry. Co., 244 Pa. St. 463, 1767

[*References are to Sections—Vol. I,* §§ 1-706; *Vol. II,* §§ 710-1377; *Vol. III,* §§ 1380-1815; *Vol. IV,* §§ 1820-2375; *Vol. V,* §§ 2380-2902.]

Oakdale, &c., Co. v. Garst, 18 R. I. 484, 60
Oakes v. Cattaraugus, &c., Co., 143 N. Y. 430, 20, 325, 327
v. Maine Cent. R. Co., 95 Maine 103, 2068
v. Mase, 165 U. S. 363, 1912
v. Myers, 68 Fed. 807, 648, 971
v. Northern Pacific R. Co., 20 Ore. 392, 2505, 2506, 2507, 2508, 2512
v. Turquand, L. R. 2 H. L. 325, 146, 147, 151, 206
Oak Grove, &c., Creamery v. Adams Exp. Co., 19 I. C. C. 454, 2561
Oakland v. Pacific Coast Lumber, &c., Co., 172 Cal. 332, 1374
Oakland Elec. Co. v. Union Gas, &c., Co., 107 Maine 279, 395, 424
Oakland R. Co. v. Fielding, 48 Pa. St. 320, 1442, 1485, 1673, 2864, 2865
v. Keenan, 56 Pa. St. 198, 596
v. Oakland, &c., R. Co., 45 Cal. 365, 58, 68, 73, 76, 699, 1430, 1478
Oakley v. Paterson Bank, 2 N. J. Eq. 173, 623
v. Portsmouth, &c., Co., 11 Exch. 618, 2102, 2202, 2230
v. Workingmen's, &c., Soc., 2 Hilt. (N. Y.) 487, 327
Oates v. Metropolitan St. R. Co., 168 Mo. 535, 1539
v. National Bank, 100 U. S. 239, 2538
v. Union Pac. R. Co., 104 Mo. 514, 2052, 2060
v. Union R. Co., 27 R. I. 499, 1529, 2824
Oatts v. Cincinnati, &c., R. Co., 15 Ky. L. 87, 1785
O'Banion v. Missouri Pac. R. Co., 65 Kans. 352, 1793
O'Bannon v. Louisville, &c., R. Co., 8 Bush. (Ky.) 348, 733, 1698
v. Southern Exp. Co., 51 Ala. 481, 2121, 2122
O'Bear, &c., Co. v. Volfer, 106 Ala. 205, 128, 692, 696
Ober v. Gallegher, 93 U. S. 199, 206, 580
v. Indianapolis, &c., R. Co., 13 Mo. App. 81, 2703
Oberfelder v. Union Pac. R. Co., 60 Iowa 755, 725
Oberlin v. Oregon, &c., Nav. Co., 71 Ore. 177, 1967
Oberstock v. United Rys. Co., 68 Ore. 197, 1443, 1444, 1655
Obertoni v. Boston, &c., R. Co., 186 Mass. 481, 251, 1799
O'Brien v. Baltimore Belt R. Co., 74 Md. 363, 728, 1437
v. Blue Hill St. R. Co., 186 Mass. 446, 1526, 1539
v. Boston &c., R. Co., 81 Mass. 20, 2392, 2486, 2487
v. Boston, &c., R. Co., 138 Mass. 387, 1870, 2388, 2499
v. Central, &c., Co., 158 Ind. 218, 1435
v. Champlain Const. Co., 107 Fed. 338, 1405
O'Brien v. Chicago, &c., R. Co., 89 Iowa, 644, 2066
v. Chicago, &c., R. Co., 92 Wis. 340, 2713
v. Chicago, &c., R. Co., 102 Wis. 628, 2713
v. Cunard, &c., Co., 154 Mass. 272, 260, 261, 2036
v. Erie R. Co., 210 N. Y. 96, 1886
v. Gilchrist, 24 Maine 554, 2139, 2140
v. Lexington, &c., St. R. Co., 205 Mass. 182, 1529
v. McGlinchy, 68 Maine 552, 1801
v. Moffitt, 133 Ind. 660, 582
v. New York, 139 N. Y. 543, 1403
v. New York, &c., R. Co., 80 N. Y. 236, 2486
v. Norris, 16 Md. 122, 2316
v. Railway Co., 36 Tex. Civ. App. 528, 1837
v. St. Louis Transit Co., 185 Mo. 263, 2489, 2887
v. St. Paul, 25 Minn. 331, 1234
v. St. Paul City R. Co., 98 Minn. 205, 1517, 1533
v. Shaw's Flat, &c., Co., 10 Cal. 343, 719
v. Transit Co., 185 Mo. 263, 2489
v. Union Freight Co., 209 Mass. 449, 1788, 1802
v. Wheelock, 78 Fed. 673, 1116, 1119
O'Bryan v. Kinney, 74 Mo. 125, 2143
Obst v. Covell, 93 Minn. 30, 1272
Ocala v. Anderson, 58 Fla. 415, 734
O'Callaghan v. Dellwood Park Co., 149 Ill. App. 34, 2380
Occidental Consol. Min. Co. v. Comstock Tunnel Co., 125 Fed. 244, 2841
Occidental Ins. Co. v. Zanzhorn, 2 Mo. App. 205, 150
Occidental, &c., Assn. v. Sullivan, 62 Cal. 394, 175
Ocean Steamship Co. v. Ehrlich, 88 Ga. 502, 2321
Ocean, &c., Co. v. Savannah Locomotive, &c., Co., 131 Ga. 831, 2217
Och v. Missouri, &c., R. Co., 130 Mo. 27, 2066, 2708
Ochiltree v. Chicago, &c., R. Co., 93 Iowa 628, 1803
Ocks v. Chicago, &c., Ry. Co., 135 Minn. 323, 1206
O'Clair v. Rhode Island Co., 27 R. I. 238, 2482
O'Connell v. Baltimore, &c., R. Co., 20 Md. 212, 1913, 2388
v. East Tenn., &c., R. Co., 87 Ga. 246, 1157, 1391
v. Foster, 10 Watts (Pa.) 418, 2727
O'Conner v. Illinois Cent. R. Co., 77 Ill. App. 22, 2826, 2828
O'Connor v. Atchison, &c., R. Co., 137 Fed. 503, 2708
v. Boston, &c., R. Corp., 135 Mass. 352, 1442, 1673
v. Connecticut R. Co., 82 Conn. 170, 1880
v. Current River R. Co., 111 Mo. 185, 1419

[*References are to Sections—Vol. I,* §§ 1-706; *Vol. II,* §§ 710-1377; *Vol. III,* §§ 1380-1815; *Vol. IV,* §§ 1820-2375; *Vol. V,* §§ 2380-2902.]

O'Connor v. Forster, 10 Watts (Pa.) 418, 2749
v. Illinois Cent. R. Co., 83 Iowa 105, 2708, 2800
v. Illinois Cent. R. Co., 44 La. Ann. 339, 1786
v. International Silver Co., 68 N. J. Eq. 67, 182, 183, 191
v. Knoxville Hotel Co., 93 Tenn. 708, 700, 701
v. Missouri, &c., R. Co., 94 Mo. 150, 1657
v. Neal, 153 Mass. 281, 1929
v. New York, &c., R. Co., 189 Mass. 361, 1658
v. Pennsylvania R. Co., 48 App. Div. (N. Y.) 244, 2830
v. Pittsburgh, 18 Pa. St. 187, 1231, 1425
v. Railroad Co., 135 Mass. 352, 2694
v. Rich, 164 Mass. 560, 1933
v. Smith, 84 Tex. 232, 1405, 1406
O'Connor, &c., Co. v. Coosa, &c., Co., 95 Ala. 614, 696
Oconto v. Chicago, &c., R. Co., 44 Wis. 231, 1486
Oconto Water Co. v. National, &c., Co., 59 Fed. 19, 1415
O'Day v. Chicago, &c., R. Co., 97 Ill. App. 632, 1808
Ode v. Manhattan, &c., R. Co., 56 Hun (N. Y.) 199, 1262
O'Dea v. Michigan Cent. R. Co., 142 Mich. 265, 2471, 2699, 2857
Odell v. New York, &c., R. Co., 18 App. Div. (N. Y.) 12, 2437
v. New York, &c., R. Co., 120 N. Y. 323, 1878
Oden-Elliott Lumber Co. v. Louisville, &c., R. Co. (Ala.), 77 So. 240, 2372
Oderkirk v. Fargo, 58 Hun (N. Y.) 347, 2200
v. Fargo, 61 Hun (N. Y.) 418, 2211
Odlin v. Woodruff, 31 Fla. 160, 904
Odom v. St. Louis, &c., R. Co., 45 La. Ann. 1201, 2495
O'Donald v. Evansville, &c., R. Co., 14 Ind. 259, 134
O'Donnell v. Allegheny, &c., R. Co., 59 Pa. St. 239, 344, 1823, 2479
v. Atchison, &c., R. Co., 49 Fed. 689, 755
v. Canadian Pac. R. Co., 109 Maine 500, 2295
v. Johns & Co., 76 Tex. 362, 62
v. Providence, &c., R. Co., 6 R. I. 211, 1653, 1705, 1803, 1877, 2055
v. Rhode Island Co., 28 R. I. 245, 2841, 2846, 2847
v. St. Louis Transit Co., 107 Mo. App. 34, 2859
v. Sweeney, 5 Ala. 467, 436, 437
O'Dougherty v. Boston, &c., R. 1 Thomp. & C. 477, 2146, 2302
Odum v. Rutledge, &c., Co., 94 Ala. 488, 1365
Oelbermann v. New York & N. R. Co., 77 Hun (N. Y.) 332, 110, 429
Oelbermann v. New York, &c., R. Co., 7 Misc. (N. Y.) 352, 192, 194, 429, 433
Oerllich v. Hayes, 8 Misc. (N. Y.) 211, 1910
Offerle Grain Co. v. Atchison, &c., R. Co., 105 Kans. 272, 2369
Offield v. New York, &c., R. Co., 203 U. S. 372, 117, 1186
Offut v. Columbia Exposition, 175 Ill. 472, 1871
O'Flaherty v. Nassau Elec. R. Co., 34 App. Div. (N. Y.) 74, 2860
v. Union R. Co., 45 Mo. 70, 1445, 1801
O'Flanagan v. Missouri Pac. R. Co., 145 Mo. App. 276, 1839
Ogburn v. Connor, 46 Cal. 346, 1234
Ogden v. Coddington, 2 E. D. Smith (N. Y.) 317, 2703, 2729
v. Daviess County, 102 U. S. 634, 1031, 1033, 1081, 1093, 1100, 1101
v. Folliott, 3 T. R. 726, 841
v. Kirby, 79 Ill. 555, 136, 142, 143, 1038
v. Marshall, 8 N. Y. 340, 2749
Ogden City R. Co. v Ogden City, 7 Utah 207, 8
Ogden, &c., R. Co. v. Jones, 51 Utah 62, 1369
Ogdensburgh, &c., R. Co. v. Frost, 21 Barb. (N. Y.) 541, 24, 121, 173
v. Pratt, 22 Wall. (U. S.) 123, 2164, 2342
v. Vermont, &c., R. Co., 4 Hun (N. Y.) 268, 526
v. Vermont, &c., R. Co., 4 Hun (N. Y.) 712, 534
v. Vermont, &c., R. Co., 63 N. Y. 176, 517
v. Wooley, 3 Abb. Ct. of App. 398, 124, 128
Ogg v. Shuter, L. R. 1 C. P. 47, 2146
Ogilvie v. Crawford County, 7 Fed. 745, 922
v. Knox Ins. Co., 22 How. (U. S.) 380, 146, 151, 207
Oglesby v. Attrill, 105 U. S. 605, 159, 161, 291, 398
v. Missouri Pac. R. Co., 177 Mo. 272, 1875, 2708
Oglevee v. Quaker City El. R. Co., (Pa.), 29 Atl. 111, 1426
Ogley v. Miles, 139 N. Y. 458, 1844
Ogsden v. Aberdeen, &c., Co., L. R. 1 H. L. 111, 1491
O'Hagan v. Dillon, 76 N. Y. 170, 1674
Ohage v. Northern Pac. R. Co., 200 Fed. 128, 2383
O'hara v. Central R. Co., 183 Fed. 739, 2697
v. Lexington, &c., R. Co., 1 Dana (Ky.) 232, 1204, 1371
v. New York Cent., &c. R. Co., 92 Hun (N. Y.) 56, 1785
v. Pennsylvania R. Co., 25 Pa. St. 445, 1151, 1314, 1318, 1338
O'Hare v. Chicago, &c., R. Co., 139 Ill. 151, 1220, 1321

[*References are to Sections—Vol. I,* §§ 1-706; *Vol. II,* §§ 710-1377; *Vol. III,* §§ 1380-1815; *Vol. IV,* §§ 1820-2375; *Vol. V,* §§ 2380-2902.]

O'Hare v. Chicago, &c., R. Co., 95 Mo. 662, 2830
v. Cocheco, &c., Co., 71 N. H. 105, 1871
Ohio v. Black Diamond Co. (Ohio St.), 119 N. E. 195, 3
v. Frank, 103 U. S. 697, 551
Ohio & M. R. Co. v. State, 49 Ohio St. 668, 283
v. Voight, 122 Ind. 288, 2894
Ohio Cent. R. Co. v. Central Trust Co., 133 U. S. 83, 575, 577, 589
Ohio City v. Cleveland, &c., R. Co., 6 Ohio St. 489, 98, 101, 351, 356, 359, 362
Ohio College v. Rosenthal, 45 Ohio St. 183, 101
Ohio Ins. Co. v. Nunnemacher, 15 Ind. 294, 366
Ohio Life Ins., &c., Co. v. De Bolt, 16 How. (U. S.) 416, 898, 926, 1096
Ohio Milk Products Co. v. Erie R. Co., 21 I. C. C. 323, 2569
Ohio Postal Tel. Co. v. Cleveland, &c., R. Co., 8 Ohio N. P. 121, 1264
Ohio River R. Co. v. Gibbens, 35 W. Va. 57, 728
v. Harness, 24 W. Va., 511, 1318, 1338
Ohio River, &c., R. Co. v. Dittey, 203 Fed. 537, 881, 887
Ohio Tax Cases, 232 U. S. 576, 895, 904, 920
Ohio Salt Co. v. Baltimore, &c., R. Co., 204 Ill. App. 376, 2202
Ohio Val. R. Co. v. Copley, 159 Ky. 38, 1337
v. Watson, 93 Ky. 654, 2476
Ohio, &c., R. Co. v. Allender, 59 Ill. App. 620, 2707
v. Allender, 47 Ill. App. 484, 258
v. Anderson, 10 Ill. App. 313, 659
v. Applewhite, 52 Ind. 540, 229, 2415
v. Brubaker, 47 Ill. 462, 1705
v. Burrow, 32 Ill. App. 161, 2866
v. Cole, 41 Ind. 331, 1723
v. Collarn, 73 Ind. 261, 23, 264, 1903, 2708
v. Commissioners, 7 Ohio St. 728, 1065
v. Cosby, 107 Ind. 32, 2842, 2851
v. Cramer, 23 Ind. 490, 128, 135
v. Craucher, 132 Ind. 275, 2790
v. Crumbo, 4 Ind. App. 456, 1403
v. Cullison, 40 Ill. App. 67, 2699
v. Davis, 23 Ind. 553, 665
v. Dickerson, 59 Ind. 317, 1758, 2476, 2853, 2858
v. Dunbar, 20 Ill. 623, 537, 1761, 2231, 2241, 2346, 2349
v. Dunn, 138 Ind. 18, 1854, 2713, 2813
v. Early, 141 Ind. 73, 260, 2088
v. Eaves, 42 Ill. 288, 1722
v. Emrich, 24 Ill. App. 245, 2164, 2167, 2190, 2703
v. Engrer, 4 Ind. App. 261, 2795
v. Fitch, 20 Ind. 498, 636, 643, 665, 1724
v. Hamlin, 42 Ill. App. 441, 2256
Ohio, &c., R. Co. v. Hatton, 60 Ind. 12, 344, 2391
v. Heaton, 137 Ind. 1, 1836
v. Hecht, 115 Ind. 443, 1755, 2707, 2807, 2849, 2851
v. Hill, 117 Ind. 56, 1661
v. Hill, 7 Ind. App. 255, 1659
v. Kerth, 130 Ind. 314, 1259, 1330
v. Lackey, 78 Ill. 55, 779, 2396
v. McCarthy, 96 U. S. 258, 345, 395, 396, 484, 2351
v. McClelland, 25 Ill. 140, 788, 1570, 1698
v. McDaneld, 5 Ind. App. 108, 1657
v. McGehee, 47 Ill. App. 348, 1634
v. McPherson, 35 Mo. 13, 158, 287, 305, 556
v. Maisch, 29 Ill. App. 640, 1664
v. Morey, 47 Ohio St. 207, 1409
v. Muhling, 30 Ill. 9, 2392, 2431, 2436
v. Neady, 5 Ind. App. 328, 1710
v. Nickless, 71 Ind. 271, 1334, 2432, 2433, 2435
v. Noe, 77 Ill. 513, 2728
v. Pearcy, 128 Ind. 197, 1836
v. People, 120 Ill. 200, 739, 740, 776, 1383
v. People, 121 Ill. 483, 1696
v. People, 123 Ill. 467, 35, 38, 371, 390
v. People, 29 Ill. App. 561, 782
v. Quier, 16 Ind. 440, 716
v. Ridge, 5 Blackf. (Ind.) 78, 3
v. Rowland, 50 Ind. 349, 1708, 1710
v. Rowland, 51 Ind. 285, 1709
v. Russell, 115 Ill. 52, 665, 698, 1701, 1724
v. Selby, 47 Ind. 471, 250, 2432, 2435, 2499
v. Shanefelt, 47 Ill. 497, 1762
v. Stansberry, 132 Ind. 533, 2405, 2493
v. Stein, 133 Ind. 243, 254, 255, 2699
v. Stein, 140 Ind. 61, 1873
v. Stratton, 78 Ill. 88, 1801, 2472
v. Swarthout, 67 Ind. 567, 2415, 2420
v. Tabor, 98 Ky. 503, 2254, 2546
v. Tabor, 17 Ky. L. 1411, 2254
v. Thillman, 143 Ill. 127, 1157, 1241, 1350, 1384
v. Tindall, 13 Ind. 366, 1913, 2499
v. Trapp, 4 Ind. App. 69, 1764, 1765, 1767
v. Trowbridge, 126 Ind. 391, 1682, 1803, 1804
v. Voight, 122 Ind. 288, 2068, 2388, 2850
v. Wachter, 123 Ill. 440, 1350, 1380
v. Walker, 113 Ind. 196, 1646, 1668
v. Wallace, 14 Pa. St. 245, 1338
v. Wangelin, 152 Ill. 138, 2067
v. Weber, 96 Ill. 443, 35, 90, 390
v. Wheeler, 1 Black (U. S.) 32, 35, 36, 38, 749, 2059
v. Whitt, 180 Ky. 418, 1750

[*References are to Sections—Vol. I,* §§ 1-706; *Vol. II,* §§ 710-1377; *Vol. III,* §§ 1380-1815; *Vol. IV,* §§ 1820-2375; *Vol. V,* §§ 2380-2902.]

Ohio, &c., R. Co. v. Yohe, 51 Ind. 181, 2097, 2209, 2313, 2735
Ohio, &c., Co. v. Levy, 134 Ind. 343, 255
v. Merchants', &c., Co., 30 Tenn. 1, 31, 436, 437, 459, 694
Ohliger v. Toledo, 10 O. C. D. 762, 2863
Ohnesberg v. Chicago City R. Co., 177 Ill. App. 134, 1534
Ohnesorge v. Chicago, &c., R. Co., 250 Ill. 424, 2063
Ohrloff v. Briscall, 1 L. R. P. C. 231, 2230, 2276
Oil Belt R. Co., v. Lewis, 259 Ill. 108, 1249
Oil Co. v. Densmore, 64 Pa. St. 43, 16
Oil Creek, &c., R. Co. v. Clark, 72 Pa. St. 231, 2419
v. Pennsylvania Trans. Co., 83 Pa. St. 160, 408, 424, 427
Oil Run Petroleum Co. v. Gale, 6 W. Va. 525, 639
O'Keefe v. Eighth Ave. R. Co., 33 App. Div. (N. Y.) 324, 2822
v. Kansas City, &c., R. Co., 87 Kans. 322, 2849
v. Kansas City, &c., R. Co., 93 Kans. 262, 2498
v. St. Louis, &c., R. Co., 108 Mo. App. 177, 1662
O'Kelly v. Yazoo, &c., R. Co., 94 Miss. 635, 1725
Oklahoma City v. McMasters, 12 Okla. 570, 1280
v. Oklahoma R. Co., 20 Okla. 1, 2440
Oklahoma Ry. Co. v. Christensen, 47 Okla. 132, 2895
O. K. Transfer, &c., Co., v. Neill, 59 Okla. 291, 2275
Olcott v. Bynum, 17 Wall. (U. S.) 44, 577, 609
v. Headrick, 141 U. S. 543, 603
v. Supervisors, 16 Wall. (U. S.) 678, 3, 43, 792, 926, 997, 1022, 1088, 1116, 1118
v. Tioga R. Co., 20 N. Y. 210, 30
v. Tioga, &c., Co., 27 N. Y. 546, 249, 289, 331, 339, 397, 545
Olcovich v. Grand Trunk R. Co., 20 Cal. App. 349, 2575
Old Colony R. Co. v. Evans, 6 Gray (Mass.) 25, 453, 454, 476, 1151, 1155
v. Framingham, &c., Co., 153 Mass. 561, 1210
v. Miller, 125 Mass. 1, 1140, 1247, 1248, 1283
v. Tripp, 147 Mass. 35, 233, 1840, 2560
v. Wilder, 137 Mass. 536, 2299, 2301, 2361
Old Colony Trust Co. v. Tacoma, 219 Fed. 775, 563
Old Colony, &c., R. Co. v. Plymouth Co., 14 Gray (Mass.) 155, 1231, 1241, 1570, 1571, 1607
Old Dominion Steamship Co. v. Virginia, 198 U. S. 299, 894, 912
Oldenburg v. New York, &c., R. Co., 124 N. Y. 414, 1650, 1662, 1677
Oldfather v. Zent, 14 Ind. App. 89, 2871
Oldfield v. New York, &c., R. Co., 14 N. Y. 310, 1445, 2068
Oldknow v. Wainright, 2 Burr. 1017, 186
Old National Bank v. Findley, 131 Ind. 225, 1847
Olds Wagon Works v. Benedict, 67 Fed. 1, 747
Oldtown, &c., R. Co. v. Veazie, 39 Maine 571, 56, 102, 134
Old, &c., Steamship Co. v. McKenna, 30 Fed. 48, 2574
O'Leary, Ex parte, 65 Miss. 180, 778
O'Leary v. Brockton St. R. Co., 177 Mass. 187, 1526
v. Brooks El. Co., 7 N. Dak. 554, 1791
v. Chicago, &c., R. Co. (Iowa), 103 N. W. 362, 1808
v. Erie R. Co., 169 N. Y. 289, 1809
Oler v. Baltimore, &c., R. Co., 41 Md. 583, 121, 124, 131, 180
Oleson v. Chicago, &c., R. Co., 38 Minn. 412, 1841
v. Lake Shore, &c., R. Co., 143 Ind. 405, 1660, 1676, 2713, 2714
Olfermann v. Union Depot R. Co., 125 Mo. 408, 2881
Oliphant v. Woodburn, &c., Co., 63 Iowa 332, 103
Oliphant v. Bank, 60 Ark. 198, 114
Olivaras v. San Antonio, &c., R. Co. (Tex. Civ. App.), 77 S. W. 981, 1795
Olive v. Sabine, &c., R. Co., 11 Tex. Civ. App. 208, 1158, 1222
Olive Cemetery v. Philadelphia, 93 Pa. St. 129, 945
Oliver's Estate, 136 Pa. St. 43, 353
Oliver v. Chicago, &c., R. Co., 17 Ill. 587, 723
v. Chicago, &c., R. Co., 89 Ark. 466, 785
v. Columbia Nav. &c., Co., 65 S. Car. 1, 2699, 2840
v. Denver Tramway Co., 13 Colo. App. 543, 1542
v. Ft. Smith Light & Trac. Co., 89 Ark. 222, 1552, 2477
v. Iowa Cent. R. Co., 122 Iowa 217, 1668
v. Keightley, 24 Ind. 514, 1037
v. Liquidation Board, 40 La. Ann. 321, 735
v. Memphis, &c., Co., 30 Ark. 128, 898
v. North Eastern Railroad Co., L. R. 9 Q. B. 409, 1575, 1673
v. Northern Pac. R. Co., 196 Fed. 432, 1966, 1979, 2431, 2462
v. Pittsburgh, &c., R. Co., 131 Pa. St. 408, 1277, 1351
v. Rahway Ice Co., 64 N. J. Eq. 596, 125
v. Union, &c., R. Co., 83 Ga. 257, 1360, 1365, 1371

[*References are to Sections—Vol. I, §§ 1-706; Vol. II, §§ 710-1377; Vol. III, §§ 1380-1815; Vol. IV, §§ 1820-2375; Vol. V, §§ 2380-2902.*]

Oliver Co. v. Louisville Realty Co. (Ky.), 161 S. W. 570, 1096
Olivier v. Houghton County St. R. Co., 134 Mich. 367, 2048
v. Houghton County St. Ry. Co., 138 Mich. 242, 1521
v. Louisville, &c., R. Co., 43 La. Ann. 804, 2478
Olivieri v. Hines, 271 Fed. 939, 2403
Olmstead v. Camp, 33 Conn. 532, 1190, 1191
v. Distilling, &c., Co., 67 Fed. 24, 639, 644
Olmstead v. Oregon, &c., R. Co., 27 Utah 515, 1771
Olney v. Chadsey, 7 R. I. 224, 307
v. Conaniçut, &c., Co., 16 R. I. 597, 696
Olsen v. Andrews, 168 Mass. 261, 1862, 1867, 1870
v. North Pac., &c. Co., 100 Fed. 384, 1840
Olson v. Chicago, &c., R. Co., 250 Fed. 372, 2576
v. Chicago, &c., R. Co., 94 Minn. 241, 2841
v. Chicago, &c., R. Co., 81 Wis. 41, 1658, 1663
v. Minneapolis, &c., R. Co., 76 Minn. 149, 1869
v. Nebraska Tel. Co., 87 Nebr. 593, 1844
v. Northern Pac. R. Co., 49 Wash. 626, 2470
v. St. Paul, &c., R. Co., 38 Minn. 117, 1824, 1842, 1851, 1862
v. State Bank, 67 Minn. 267, 151
Olund v. Worcester, &c., St. R. Co., 206 Mass. 544, 2402
Olwell v. Adams Exp. Co., 1 Cent. L. J. 186, 2260
Olyphant v. St. Louis, &c., Co., 22 Fed. 179, 606
Omaha v. Kramer, 25 Nebr. 489, 1235
Omaha Bridge & Term. R. Co. v. Reed, 69 Nebr. 514, 1277, 1367, 1373
v. Whitney, 68 Nebr. 389, 1177, 1270, 1373
Omaha Elec. Light, &c., Co. v. Omaha, 172 Fed. 494, 1461
v. Omaha, 179 Fed. 455, 87
Omaha Fair Association v. Missouri Pacific R. Co., 42 Nebr. 105, 1762
Omaha Horse R. Co. v. Cable Tramway Co., 30 Fed. 324, 50, 1433, 1467, 1468, 1469, 1471
v. Cable, &c., Co., 32 Fed. 727, 1236, 1433, 1475, 1615
v. Doolittle, 7 Nebr. 481, 1541
Omaha St. R. Co. v. Boesen, 68 Nebr. 437, 2395
v. Boesen, 74 Nebr. 764, 2397, 2697
v. Cameron, 43 Nebr. 297, 1443, 1444, 1492, 1533
v. Duvall, 40 Nebr. 29, 1443, 1445, 1529, 1539
v. Emminger, 57 Nebr. 240, 2858
v. Interstate Commerce Com., 191 Fed. 40, 7, 2542
Omaha, St. R. Co. v. Interstate Commerce Com., 203 U. S. 324, 7, 1523, 1929, 1965
v. Mathiesen, 73 Nebr. 820, 1517
v. Nebraska, &c., Com., 103 Nebr. 695, 2599
Omaha Water Co. v. Omaha, 147 Fed. 1, 602
v. Schamel, 147 Fed. 502, 2068
Omaha, &c., R. Co., v. Beeson, 36 Nebr. 361, 1336, 2817
v. Brady, 39 Nebr. 27, 1649, 1651, 1673
v. Brown, 14 Nebr. 170, 1234
v. Brown, 16 Nebr. 161, 1389
v. Cook, 37 Nebr. 435, 1796
v. Cook, 42 Nebr. 905, 1796
v. Crow, 47 Nebr. 84, 2432, 2433, 2476, 2495
v. Crow, 54 Nebr. 747, 2693
v. Gerrard, 17 Nebr. 587, 1151
v. Hale, 45 Nebr. 418, 841, 845
v. Janecek, 30 Nebr. 276, 1236, 1436
v. Lincoln, 97 Nebr. 122, 1130, 1431, 1432
v. McDermott, 25 Nebr. 714, 1259
v. Martin, 14 Nebr. 295, 1794
v. Menk, 4 Nebr. 21, 1338, 1339
v. Morgan, 40 Nebr. 604, 1668, 1800
v. O'Donnell, 22 Nebr. 475, 1648
v. Rogers, 16 Nebr. 117, 1437
v. Ryburn, 40 Nebr. 87, 1673, 2855, 2871
v. Severin, 30 Nebr. 318, 1628, 1630, 1632, 1708, 1713
v. Standen, 22 Nebr. 343, 1234
v. Umstead, 17 Nebr. 459, 1328
v. Wabash, &c., R. Co., 108 Mo. 298, 562, 563
v. Walker, 17 Nebr. 432, 1328, 1329, 1335, 1336
v. Wright, 47 Nebr. 886, 1721, 2708
Omaha, &c., Co. v. Chollette, 41 Nebr. 578, 255
O'Mahoney v. Belmont, 62 N. Y. 133, 645, 658
O'Mahony v. Belmont, 37 N. Y. Super. Ct. 380, 636
O'Maley v. South Boston, &c., Co., 158 Mass. 135, 1850, 1934, 1938, 1952
O'Malley v. Chicago, &c., R. Co., 183 Iowa 749, 1621, 1628
v. Great Northern R., 86 Minn. 380, 2268, 2757
v. Missouri Pac. R. Co., 113 Mo. 319, 2713
v. Riley County, 86 Kans. 752, 7, 1013, 1017, 1450, 1503
v. St. Paul, &c., R. Co., 43 Minn, 289; 1798
Oman v. Bedford, &c., Stone Co., 134 Fed. 64, 440
O'Mara v. Delaware, &c., Canal Co., 18 Hun (N. Y. 192, 1665
v. Hudson River, &c., R. Co., 38 N. Y. 445, 1582, 1649
v. St. Louis Transit Co., 102 Mo. App. 202, 2389, 2891
O'Mellia v. Kansas City, &c., R. Co., 115 Mo. 205, 1836
Ominger v. New York, &c., R. Co., 4 Hun (N. Y.), 159, 1863

[*References are to Sections—Vol. I,* §§ 1-706; *Vol. II,* §§ 710-1377; *Vol. III,* §§ 1380-1815; *Vol. IV,* §§ 1820-2375; *Vol. V,* §§ 2380-2902.]

Omnibus R. Co. v. Baldwin, 57 Cal. 160, 1433, 1478
Omslaer v. Traction Co., 168 Pa. St. 519, 1516
O'Neal v. Chicago, &c., R. Co., 132 Ind. 110, 1824, 1846, 1849, 1858
v. Day, 53 Mo. App. 139, 2321
v. King, 3 Jones (N. Car.) 517, 441
v. South, &c., R. Co., 152 N. Car. 404, 1929, 1937
One Hundred and Sixty-first St., In re, 159 App. Div. (N. Y.) 662, 1338
One Hundred and Sixty-Third St., In re, 131 N. Y. 569, 1338
One Hundred and One Live Stock Co. v. Kansas City &c., R. Co., 100 Mo. App. 674, 2269, 2782
One Hundred, &c., Tons of Coal, 9 Ben. (U. S.) 400, 2360
O'Neil v. Behanan, 182 Pa. St. 236, 731
v. Dry Dock, &c., R. Co., 129 N. Y. 125, 1443, 1444, 1492, 1533, 1648
v. Great Northern R. Co., 80 Minn. 27, 1898, 1937
v. Lake Superior Iron Co., 63 Mich. 690, 2080
v. O'Leary, 164 Mass. 387, 1847
v. Pittsburgh, &c., R. Co., 130 Fed. 204, 1862, 1870, 1888, 1913
v. Vermont, 144 U. S. 323, 2540
O'Neill, Ex parte (Wash.), 83 Pac. 104, 868
O'Neill v. Dry Dock, &c., R. Co., 36 N. Y. St. 934, 2858
v. Erie R. Co., 182 App. Div. (N. Y.) 729, 1969
v. Garrett, 6 Iowa 480, 2317
v. Lehigh Valley R. Co., 75 N. J. L. 422, 2030
v. Lynn, &c., R. Co., 155 Mass. 371, 229, 2822
v. New York R. Co., 115 N. Y. 583, 1769
v. New York, &c., R. Co., 60 N. Y. 138, 2116, 2121, 2210, 2703
v. New York, &c., R. Co., 115 N. Y. 579, 1750, 1755, 2841
Onken v. Riley, 65 Tex. 468, 1345
Onset St. R. Co. v. Plymouth County, 154 Mass. 395, 1453
Onstott v. People, 123 Ill. 489, 1023
Ontario v. Hill, 99 N. Y. 324, 1100
Ontario Bank v. Hanlon, 23 Hun (N. Y.) 283, 2151
v. New Jersey Steamboat Co., N. Y. 510, 2146, 2292
Ontario, &c., R. Co., In re, 6 Ont. 338, 1254, 1262
Ontario, &c., R. Co., v. Canadian Pac. R. Co., 14 Ont. 432, 1380
Onthank v. Lake Shore, &c., R. Co., 71 N. Y. 194, 1158
Oolitic Stone Co. v. Ridge, 174 Ind. 558, 1871, 2806
Opdyke v. Pacific R. Co., 3 Dill. (U. S.) 55, 546
Opelika v. Daniel, 59 Ala. 211, 997
Opelousas, &c., R. Co. v. Bradford, 118 La. 506, 1369
Opening Twenty-second Street, In re, 15 Phila. 409, 1210
Opinion of Justices, In re, 209 Mass. 607, 2022
Opinion of Justices, In re, 231 Mass. 603, 772
Opinion of Justices, In re, 66 N. H. 630, 70
Oppenheim v. Russell, 3 Bos. & P. 42, 2316, 2373
Oppenheimer v. Philadelphia, &c., R. Co., 39 App. (D. C.) 253, 49
v. United States, &c., Co., 69 Ill. 62, 2201, 2240, 2256, 2268
Opsahl v. Judd, 30 Minn. 126, 2068
Orange County Bank v. Brown, 3 Wend. (N. Y.) 158, 2704
v. Brown, 9 Wend. (N. Y.) 85, 2240, 2256, 2506
Orange, &c., R. Co. v. Craver, 32 Fla. 28, 1294, 1339
v. Placide, 35 Md. 315, 1399, 1403
v. Ward, 47 N. J. L. 560, 1492
Orange, &c., Co. v. Alexandria, 17 Grat. (Va.) 176, 883, 895
Orchard v. Hughes, 1 Wall. (U. S.) 73, 589
Orcutt v. Pacific Coast R. Co., 85 Cal. 291, 1648, 1725
O'Regan v. Cunard, &c., Co., 160 Mass. 356, 2264
Oregon v. Jennings, 119 U. S. 74, 1079, 1099
v. Memphis, &c., R. Co., 51 Ark. 235, 1350
Oregon Central R. Co. v. Scoggin, 3 Ore. 161, 120, 146
Oregon Imp. Co. v. Roach, 117 N. Y. 527, 1406
Oregon R. Co. v. Portland, 9 Ore. 231, 1211
Oregon R., &c., Co. v. Campbell, 230 U. S. 525, 2547, 2594
v. Fairchild, 224 U. S. 510, 820
v. Oregonian R. Co., 130 U. S. 1, 49, 50, 79, 82, 395, 413, 425, 433, 440, 493, 495, 496, 497, 507, 517, 595, 1428, 1479
v. Oregonian R. Co., 145 U. S. 52, 493, 517
Oregon River, &c., R. Co. v. Taffee, 67 Ore. 102, 1374
Oregon Short Line R. Co. v. Davidson, 33 Utah 370, 2560
v. Hallock, 41 Utah 378, 1277
v. Postal Tel. Cable Co., 111 Fed. 842, 1201, 1213, 1215
v. Skottowe, 162 U. S. 490, 749, 753
v. Williams, 30 Idaho 715, 971
Oregon Steam Nav. Co. v. Winsor, 20 Wall. (U. S.) 64, 443, 2550
Oregon-Washington R., &c., Co. v. Spokane, &c., R. Co., 83 Ore. 528, 5, 1137
v. Wilkinson, 188 Fed. 363, 372
Oregon, &c., R. Co. v. Baily, 3 Ore. 164, 1201, 1210, 1225, 1298, 1333, 1361
v. Barlow, 3 Ore. 311, 1247, 1262, 1282, 1328, 1329, 1351

[*References are to Sections—Vol. I,* §§ 1-706; *Vol. II,* §§ 710-1377; *Vol. III,* §§ 1380-1815; *Vol. IV,* §§ 1820-2375; *Vol. V,* §§ 2380-2902.]

Oregon, &c., R. Co. v. Blyth, 19 Wyo. 410, 2202, 2706
v. Bridwell, 11 Ore. 282, 1326, 1339, 1342, 1344
v. Dacres, 1 Wash. 195, 1733
v. Fox, 28 Utah 311, 1243, 1253
v. Frost, 74 Fed. 965, 1909, 2698
v. Ilwaco, &c., R. Co., 51 Fed. 611, 2289, 2344
v. Lane County, 23 Ore. 386, 929
v. Mosier, 14 Ore. 519, 1270
v. Northern Pac. R. Co., 51 Fed. 465, 2100, 2189, 2191, 2564, 2568
v. Northern Pac. R. Co., 61 Fed. 158, 2100, 2360
v. Oregon, &c., Co., 3 Ore. 178, 1314
v. Oregon, &c., Co., 10 Ore. 444, 1151, 1222, 1314
v. Owsley, 3 Wash. Ter. 38, 1220
v. Smalley, 1 Wash. 206, 779, 1698, 1733, 1747
v. Tracy, 66 Fed. 931, 1824
v. United States, 67 Fed. 650, 970, 971
v. United States, 190 U. S. 186, 971, 974
v. United States, 238 U. S. 393, 967
v. Watt, 3 Ore. 91, 1249, 1360
Oregon, &c., Co. v. Egley, 2 Wash. 409, 1800
v. Portland, 25 Ore. 229, 946
Oregonian R. Co. v. Hill, 9 Ore. 377, 1134, 1248, 1314, 1342
v. Oregon, &c., Co., 23 Fed. 232, 215, 711
O'Reiley v. Kankakee, &c., Co., 32 Ind. 169, 24, 1191
O'Reilly v. Bard, 105 Pa. St. 569, 171, 210
v. Brooklyn Heights R. Co., 89 N. Y. S. 41, 1511
v. Brooklyn, &c., R. Co., 179 N. Y. 450, 1554
v. Kerns, 52 Pa. St. 214, 1401, 1402
v. Kingston, 114 N. Y. 439, 951, 952
v. New England R. Co., 16 R. I. 388, 2053
v. New York, &c., R. Co., 16 R. I. 388, 2053
v. Utah, &c., Co., 87 Hun 406, 2046
Orem, &c., Produce Co. v. Northern Cent. R. Co., 106 Md. 1, 2223
Orendorff v. Terminal Assn., 116 Mo. App. 348, 1939, 1948
Orgall v. Burlington, &c., R. Co., 46 Nebr. 4, 2045
Organ v. Memphis, &c., R. Co., 51 Ark. 235, 83, 462, 727, 1174, 1353
Orient Ins. Co. v. Northern Pac. R. Co., 31 Mont. 502, 2805
Orient Mut. Ins. Co., In re, 66 Hun (N. Y.) 633, 668
Orient Mut. Ins. Co. v. Adams, 123 U. S. 67, 2267
Oriflamme, The, 1 Sawy. (U. S.) 176, 2140
Orleans v. Platt, 99 U. S. 676, 1091, 1098
Orleans, &c., R. Co. v. Jefferson, &c., R. Co., 51 La. Ann. 1605, 1434
Orman v. Mannix, 17 Colo. 564, 1910
Ormond v. Hayes, 60 Tex. 186, 2411
v. Holland, El. Bl. & El. 102, 1845
Ormandroyd v. Fitchburg, &c., R. Co., 193 Mass. 130, 2407, 2491
Ormsbee v. Grand Trunk, &c., R. Co., 197 Mich. 576, 2056
Ormsby v. Louisville, 79 Ky. 197, 929
v. Union Pac. R. Co., 2 McCr. (U. S.) 48, 2270, 2271
v. Vermont, &c., Co., 56 N. Y. 623, 175, 177, 189
Orndorff v. Adams' Exp. Co., 66 Ky. 194, 2256, 2268
O'Rorke v. Union, &c., R. Co., 22 Fed. 189, 1863
O'Rourke v. Chicago, &c., R. Co., 44 Iowa 526, 2240, 2311
v. Citizens' St. R. Co., 103 Tenn. 124, 1553, 2415
v. Lindell R. Co., 142 Mo. 342, 1536
Oroville, &c., R. Co. v. Plumas County, 37 Cal. 354, 26, 63, 1065
Orphan Asylum v. McCartee, 1 Hopk. Ch. (N. Y.) 429, 623
Orr v. Baltimore, &c., R. Co., 242 Fed. 608, 33, 760
v. Bracken County, 81 Ky. 593, 54, 70
v. Cedar Rapids, &c., R. Co., 94 Iowa 423, 1445, 1542
v. Quimby, 54 N. H. 590, 1134, 1135, 1248
Orrell Colliery Co. v. Schofield (1909), A. C. 433, 2033
Orrick School Dist. v. Dorton, 125 Mo. 439, 1201
Orth v. Saginaw Val. Trac. Co., 162 Mich. 353, 1550
v. St. Paul, &c., R. Co., 43 Minn. 208, 2800
Ortigosa v. Brown, 47 L. J. Ch. 168, 112
Ortman v. Union, &c., R. Co., 32 Kans. 419, 1339
Ortt v. Minneapolis, &c., R. Co., 36 Minn. 396, 2164, 2165, 2167, 2705
Orvis v. Powell, 98 U. S. 176, 827
Orynski v. Loustaunan (Tex.), 15 S. W. 674, 123
Osage Valley, &c., R. Co. v. Morgan Co., 53 Mo. 156, 1065, 1117
Osborn v. Adams, 18 Pick. (Mass.) 245, 691
v. Adams Brick Co., 52 Ind. App. 175, 1844, 1871
v. Bank, 9 Wheat. (U. S.) 738, 792, 796
v. Crosby, 63 N. H. 583, 127
v. Hart, 24 Wis. 89, 1188
v. Hartford, &c., Co., 40 Conn. 498, 902
v. Heyer, 2 Paige (N. Y.) 342, 631
v. Nelson, 141 Mo. App. 428, 1833
v. New York, &c., Co., 40 Conn. 491, 895

[*References are to Sections—Vol. I,* §§ 1-706; *Vol. II,* §§ 710-1377; *Vol. III,* §§ 1380-1815; *Vol. IV,* §§ 1820-2375; *Vol. V,* §§ 2380-2902.]

Osborn v. People, 103 Ill. 224, 466
v. Vickers (1900), 2 Q. B. 91, 2035
Osborne, In re, 209 N. Y. 450, 353
Osborne v. Chicago, &c., R. Co., 48 Fed. 49, 2191
v. Cincinnati, &c., R. Co., 158 Ky. 176, 2009, 2015
v. Detroit, 32 Fed. 36, 2711
v. Florida, 164 U. S. 650, 916, 919
v. Gray, 241 U. S. 16, 1979, 2835
v. Jackson, L. R. 11 Q. B. 619, 1945, 1946
v. Jersey City, &c., R. Co., 27 Hun (N. Y.) 589, 1567, 1569, 1573
v. Knox, &c., R. Co., 68 Maine 49, 252, 1872
v. Lehigh, &c., Co., 97 Wis. 27, 1867
v. McMasters, 40 Minn. 103, 2402
v. Missouri Pac. R. Co., 35 Fed. 84, 727
v. Missouri Pac. R. Co., 37 Fed. 830, 727
v. Missouri Pac. R. Co., 147 U. S. 248, 728, 1447
v. Mobile, 16 Wall. (U. S.) 479, 913, 922, 2540
v. Monks (Ky.), 21 S. W. 101, 615
v. Morgan, 130 Mass. 102, 1929
v. Southern R. Co., 175 N. Car. 594, 2334
Osburn v. Oregon R., &c., Co., 15 Idaho 478, 1745, 1766, 1767
Oscanyan v. Arms Co., 103 U. S. 261, 442, 2538
Osgood v. Central Vermont R. Co., 77 Vt. 334, 1760
v. Groning, 2 Campb. 466, 2222
v. King, 42 Iowa 478, 106, 128
v. Laytin, 48 Barb. (N. Y.) 463, 361
v. Laytin, 3 Keyes (N. Y.) 521, 361
v. Lynn, &c., R. Co., 130 Mass. 492, 1526
v. Ogden, 4 Keyes (N. Y.) 70, 652
O'Shields v. Georgia, &c., R. Co., 83 Ga. 621, 2061
Oshkosh v. Milwaukee, &c., R. Co., 74 Wis. 534, 735, 737, 824, 1442, 1485
Oshkosh, &c., R. Co. v. Winnebago County, 89 Wis. 435, 946, 951, 952
Oshkosh, &c., Co., Re, 77 Wis. 366, 190
Oskaloosa St. R. Co. v. Oskaloosa, 99 Iowa 496, 1488
Oskamp v. Express Co., 61 Ohio St. 341, 2295, 2296
Ossipee, &c., Mfg. Co. v. Canney, 54 N. H. 295, 406, 453
Osteen v. Southern R. Co., 76 S. Car. 368, 1668
v. Southern R. Co., 101 S. Car. 532, 2386
Osterberg v. Union Trust Co., 93 U. S. 424, 601
Osterholm v. Boston, &c., Min. Co., 40 Mont. 508, 1938
Osterhoudt v. Southern Pac. Co., 47 App. Div. (N. Y.) 146, 2271
Osterhout v. Jersey City, &c., St. R. Co., 73 N. J. L. 42, 1861
Ostertag v. Pacific R. Co., 64 Mo. 421, 1800
Osteryoung v. St. Louis Transit Co., 108 Mo. App. 703, 2887
Ostrander v. Brown, 15 Johns. (N. Y.) 39, 2287, 2288, 2292, 2298, 2304
v. Deerfield Lumber Co., 206 Fed. 540, 718
Ostrom v. Edison, 244 Fed. 228, 33
Oswald v. Minneapolis, &c., Co., 65 Minn. 249, 145
Oswego, D., &c., R. Co., v. Cobb, 66 Ore. 587, 1
Oswego Falls B. Co. v. Fish, 1 Barb. Ch. (N. Y.) 547, 42
Otis v. Gardner, 105 Ill. 436, 112
v. Pennsylvania Co., 71 Fed. 136, 2078, 2079, 2080
Otis Co. v. Missouri Pac. R. Co., 112 Mo. 622, 2116, 2731
Otis Elevator Co. v. Chicago, 263 Ill. 419, 1227, 1247
Otoe County v. Baldwin, 111 U. S. 1, 1030, 1091
O'Toole v. Central Park, &c., R. Co., 35 N. Y. St. 591, 2402
v. Pittsburg, &c., R. Co., 158 Pa. St. 99, 1536, 1670, 1675, 2472
Otos v. Great Northern Ry. Co., 128 Minn. 283, 2847, 2862
Otrich v. St. Louis, &c., R. Co., 154 Mo. App. 420, 2171
Ott v. Atchison, &c., R. Co., 102 Kans. 254, 2349
Ottawa v. Canada, &c. R. Co., 33 Can. Sup. Ct. 376, 1137
v. Carey, 108 U. S. 110, 1026, 1070, 1071, 1093
v. McCaleb, 81 Ill. 559, 881
v. National Bank, 105 U. S. 342, 1098
v. People, 48 Ill. 233, 2560
Ottawa, &c., R. Co. v. Black, 79 Ill. 262, 121, 377, 537, 1113
v. Hall, 1 Bradw. (Ill.) 612, 133
v. Murray, 15 Ill. 336, 557
Ottentot v. New York, &c., Co., 119 N. Y. 603, 1453
Otter v. Brevoort, &c., Co., 50 Barb. (N. Y.) 247, 106, 110
Ottinger v. Detroit United Ry., 166 Mich. 106, 1550
v. Southern, &c., R. Co., 1 I. C. C. 144, 2586
Ottumwa Ry., &c., Co. v. Ottumwa (Iowa), 173 N. W. 270, 2599
Ottumwa, &c., R. Co. v. McWilliams, 71 Iowa 164, 480, 483, 1152, 1155, 1158
Otway v. Snare, &c., Co., 167 App. Div. (N. Y.) 128, 2829
v. Snare, &c., Co., 168 App. Div. (N. Y.) 956, 2829
Ouellette v. Grand Trunk R. Co., 103 Maine 153, 1880, 2472
Ouerbacher Coffee Co. v. Southern Ry. Co., 18 I. C. C. 566, 2560
Ouimit v. Henshaw, 35 Vt. 605, 2118, 2212, 2506, 2507, 2513, 2524

[*References are to Sections—Vol. I,* §§ 1-706; *Vol. II,* §§ 710-1377; *Vol. III,* §§ 1380-1815; *Vol. IV,* §§ 1820-2375; *Vol. V,* §§ 2380-2902.]

Oulighan v. Butler, 189 Mass. 287, 2050
Over v. Lake Erie, &c., R. Co., 63 Fed. 34, 747
Overby v. Chesapeake, &c., R. Co., 37 W. Va. 524, 2713
Overcash v. Charlotte Elec. R., &c., Co., 144 N. Car. 572, 2893
Overend v. Gibb, L. R. 5 H. L. 480, 321
v. Gurney, L. R. 4 Ch. 701, 321
Overholser v. Oklahoma Interurban Trac. Co., 29 Okla. 571, 727
Overholt v. Vieths, 93 Mo. 422, 1798, 2068
Overland Mail, &c., Co. v. Carroll, 7 Colo. 43, 2106, 2252, 2257, 2268
Overman v. May, 35 Iowa 89, 1435
Overmyer v. Williams, 15 Ohio 26, 451, 454
Overton v. Chicago, &c., R. Co., 111 Mo. App. 613, 1937
Overton v. Freeman, 11 Com. B. 868, 1493
v. Memphis, &c., R. Co., 10 Fed. 866, 622, 623, 629, 632, 670
Overton Bridge Co. v. Means, 33 Nebr. 857, 596
Overtoom v. Chicago, &c., R. Co., 181 Ill. 323, 2826
v. Chicago, &c., R. Co., 80 Ill. App. 515, 2826
Oviatt v. Dakota, &c., R. Co., 43 Minn. 300, 2380, 2397, 2400, 2476
Owazarzak v. Gulf, &c., Ry. Co., 31 Tex. Civ. App. 229, 1626, 1628
Owen v. Brockschmidt, 54 Mo. 285, 2065
v. Burlington, &c., R. Co., 11 S. Dak. 153, 2373
v. Great Western, &c., R. Co., 46 L. J. Q. B. 486, 2404
v. Homan, 3 Macn. & G. 378, 623
v. Louisville, &c., R. Co., 87 Ky. 626, 1878, 2271, 2289, 2344, 2346, 2546
v. Michigan Cent. R. Co. (Ill.), 125 N. E. 767, 2144
v. New York, &c., R. Co., 1 Lans. (N. Y.) 108, 1827
v. Philips, 73 Ind. 284, 729
v. Potter, 115 Mich. 556, 597
v. St. Louis, &c., R. Co., 83 Mo. 454, 2365, 2368
v. St. Paul, &c., R. Co., 12 Wash. 313, 1351
v. San Pedro, &c., R. Co., 32 Utah 208, 1916
v. Smith, 31 Barb. (N. Y.) 641, 487
v. Washington R. Co., 29 Wash. 207, 2493
Owen Sound S. S. Co. v. Canadian Pac. R. Co., 17 Ont. 691, 427
Owens v. Atlantic, &c., R. Co., 145 N. Car. 357, 2470
v. Atlantic, &c., R. Co., 152 N. Car. 439, 2472, 2495
v. Baltimore, &c., R. Co., 35 Fed. 715, 2078, 2846
Owens v. Hannibal, &c., R. Co., 58 Mo. 386, 1720, 1722
v. Kansas City St., &c., R., 95 Mo. 169, 1812, 2849, 2892
v. Macon, &c., R. Co., 119 Ga. 230, 2384
v. Missouri Pac. R. Co., 67 Tex. 679, 1234
v. Pennsylvania R. Co., 41 Fed. 187, 1647, 1661, 1678, 1790
v. People's Pass. R. Co., 155 Pa. St. 334, 1529, 1531, 1556
Owens v. Richmond, &c., R. Co., 88 N. Car. 502, 1658, 1880
v. Yazoo, &c., R. Co., 94 Miss. 378, 1872
Owensboro v. Cumberland Tel., &c., Co., 230 U. S. 58, 553, 1428, 1463, 1479
v. Owensboro, &c., R. Co. (Ky.), 40 S. W. 916, 1430
Owensboro City R. Co. v. Hill, 21 Ky. L. 1638, 1542
v. Lydane, 19 Ky. L. 698, 1539
Owensboro Nat. Bank v. Owensboro, 173 U. S. 664, 890
Owensboro, &c., R. Co. v. Barclay, 102 Ky. 16, 2046
v. Griffith, 92 Ky. 137, 417
v. Todd, 91 Ky. 175, 782, 1698
v. Sutton (Ky.), 13 S. W. 1086, 1425
Owings v. Speed, 5 Wheat (U. S.) 420, 307
Owmsbee v. Boston, &c., R. Co., 14 R. I. 102, 1661
Owners v. Mayor, 15 Wend. (N. Y.) 374, 1304
Owosso v. Michigan Cent. R. Co., 183 Mich. 688, 844, 852
Oxanna v. Allen, 90 Ala. 468, 1432
Oxford Iron Co. v. Spradley, 42 Ala. 24, 719
v. Spradley, 51 Ala. 171, 405
Oxford, &c., Co. v. Bunnel, 6 Conn. 552, 113
Oxlade v. Northeastern, &c., R. Co., 1 Com. B. (N. S.) 454, 2560, 2573
v. Northeastern R. Co., 9 Com. B. (N. S.) 896, 2097
v. North Eastern R. Co., 15 Com. B. (N. S.) 680, 345, 2213
v. North Eastern R. Co., 1 Nev. & McN. R. Cas. 72, 2216
Oxley v. St. Louis, &c., R. Co., 65 Mo. 629, 2271, 2333, 2704
Oyler v. Cleveland, &c., R. Co., 17 Ohio L. 356, 2577
v. Quincy, &c., R. Co., 113 Mo. App. 375, 1705
Oyster v. Burlington, &c., Co., 65 Nebr. 789, 2083
Ozanne v. Illinois Cent. R. Co., 151 Fed. 900, 2400, 2461
Ozogar v. Pierce, &c., Co., 134 App. Div. (N. Y.) 800, 1851

[*References are to Sections—Vol. I,* §§ 1-706; *Vol. II,* §§ 710-1377; *Vol. III,* §§ 1380-1815; *Vol. IV,* §§ 1820-2375; *Vol. V,* §§ 2380-2902.]

P

Pabst Brewing Co. v. Milwaukee, 157 Wis. 158, 1140, 1441, 1581
Pacific Aviation Co. v. Wells Fargo & Co., 64 Ore. 530, 2149
Pacific Coast R. Co. v. Porter, 74 Cal. 261, 1262
v. United States, 173 Fed. 448, 1992
Pacific Elec. R. Co. v. Los Angeles, 194 U. S. 112, 1460
Pacific Exp. Co. v. Black, 8 Tex. Civ. App. 363, 2115
v. Darnell, 62 Tex. 639, 2732
v. Darnell (Tex.) 6 S. W. 765, 2271
v. Dunn, 81 Tex. 85, 1765
v. Foley, 46 Kans. 457, 2255, 2256, 2264
v. Hertzberg, 17 Tex. Civ. App. 100, 2296
v. Jones, 52 Tex. Civ. App. 367, 2754
v. Lasker, &c., 81 Tex. 81, 1763
v. Needham, 37 Tex. Civ. App. 129, 2726
v. Seibert, 44 Fed. 310, 2106
v. Seibert, 142 U. S. 339, 812, 888, 935, 939
v. Shearer, 160 Ill. 215, 2291, 2295, 2296, 2311
v. Wallace, 60 Ark. 100, 2145
Pacific Fruit Co. v. Coon, 107 Cal. 447, 102, 201
Pacific Fruit, &c., Co. v. Northern Pac. Ry. Co., 109 Wash. 481, 2223
Pacific Gas, &c., Co. v. Police Court (U. S.), 40 Sup. Ct. 79, 2536
Pacific Imp. Co. v. Clarksdale, 74 Fed. 528, 1007, 1036
Pacific Nat. Bank v. Pierce County, 20 Wash. 675, 889
Pacific N. W. Packing Co. v. Allen, 116 Fed. 312, 609
Pacific Postal Tel. Co. v. Western Union Tel. Co., 50 Fed. 493, 443
v. Cutting, 27 Fed. 638, 361
v. Foley, 46 Kans. 457, 2268
v. Houts, 12 Kans. 328, 1720
v. Hughes, 22 Mo. 291, 56, 293
v. Ketchum, 95 U. S. 1, 635
v. Ketchum, 101 U. S. 289, 588, 608, 615
v. Leavenworth City, 1 Dillon (U. S.) 393, 1430, 1461
v. Maguire, 20 Wall. (U. S.) 36, 898, 926
v. Missouri Pac. R. Co., 15 Am. R. Rep. 80, 635
v. Missouri Pac. R. Co., 3 Fed. 772, 635
v. Missouri Pac. R. Co., 23 Fed. 565, 749
v. Missouri Pac. R. Co., 2 McCr. (U. S.) 227, 715
v. Perkins, 36 Nebr. 456, 33
v. Seely, 45 Mo. 212, 49, 140, 316, 317, 417, 429, 441, 451, 452, 455, 468, 1138, 1163
v. Thomas, 19 Kans. 356, 260, 266, 340
v. Wade, 91 Cal. 449, 1130, 1434, 1496
Pacific R. Removal Cases, 115 U. S. 1, 750, 753, 792, 2620
Pacific R., &c., Co. v. Astoria R., &c., Co., 53 Ore. 247, 47
Pacific Railway Co., In re, 32 Fed. 241, 796, 798
Pacific Rolling Mill v. Dayton, &c., R. Co., 5 Fed. 852, 556
Pacific Sash, &c., Co. v. Bumiller, 162 Cal. 664, 1414
Pacific Tel. & T. Co. v. Eshleman, 166 Cal. 640, 803, 829, 1380
Pacific Trust Co. v. Dorsey, 72 Cal. 55, 128
Pacific, &c., R. Co. v. Chrystal, 25 Mo. 544, 1250, 1262
v. Porter, 74 Cal. 261, 1339
v. Railroad Comrs., 9 Sawy. (U. S.) 253, 812
v. Renshaw, 18 Mo. 210, 56, 67, 374, 1082
v. Smith (Tex.), 16 S. W. 998, 1763
Pacific, &c., Co. v. Railroad Comrs., 18 Fed. 10, 811, 2541, 2550
Pack v. Chesapeake, &c., R. Co., 5 W. Va. 118, 1291
Packard v. Board, &c., 2 Colo. 338, 1050
v. Bergen, &c., Co., 54 N. J. L. 553, 1339
v. Earle, 113 Mass. 280, 2287
v. Getman, 4 Wend. (N. Y.) 757, 2115, 2122, 2210, 2212
v. Getman, 4 Wend. (N. Y.) 613, 2704
v. Jefferson County, 2 Colo. 338, 1037
v. Old Colony, R. Co., 168 Mass. 92, 698
v. Taylor, 35 Ark. 402, 2170, 2200, 2201, 2202, 2204
Packer v. Sunbury, &c., R. Co., 19 Pa. St. 211, 50
Packet Co. v. Catlettsburg, 105 U. S. 559, 771
v. McCue, 17 Wall (U. S.) 508, 1896
v. Smith, 23 Md. 402, 2506
Packwood v. Kittitas County, 15 Wash. 88, 1074
Paddock v. Atchison, &c., R. Co., 37 Fed. 841, 2384, 2456, 2486, 2866
v. Fletcher, 42 Vt. 389, 18, 320
v. Missouri Pac. R. Co., 155 Mo. 524, 1698
v. Missouri Pac. R. Co., 1 Mo. App. 87, 2342
Padgitt v. Moll, 159 Mo. 143, 2388
Paducah Land, &c., Co. v. Mulholland, 15 Ky. L. 624, 17
Paducah, &c., R. Co. v. Commonwealth, 80 Ky. 147, 850, 852, 1484, 1570, 1573, 1580
v. Hoehl, 12 Bush (Ky.) 41, 1656, 1800, 1880
v. Stovall, 12 Heisk. (Tenn.) 1, 1248, 1249, 1252, 1257, 1274, 1311
v. Walsh, 22 Ky. L. 532, 1550
Paducah, &c., Co. v. Parks, 86 Tenn. 554, 129, 138, 139
Page v. Allen, 58 Pa. St. 338, 998
v. Chicago, 60 Ill. 441, 951
v. Chicago, &c., R. Co., 70 Ill. 324, 1251, 1261

[*References are to Sections—Vol. I,* §§ 1-706; *Vol. II,* §§ 710-1377; *Vol. III,* §§ 1380-1815; *Vol. IV,* §§ 1820-2375; *Vol. V,* §§ 2380-2902.]

Page v. Chicago, &c., R. Co., 7 S. Dak. 297, 2163, 2164, 2166
v. Contoocook Valley R. Co., 21 N. H. 438, 198
v. Delaware, &c., R. Co., 4 I. C. C. 525, 2561
v. Delaware, &c., R. Co., 6 I. C. C. 548, 2561
v. Dempsey, 184 N. Y. 245, 1385
v. Fall River, &c., R. Co., 31 Fed. 257, 334, 557
v. Great Western, &c., R. Co., 24 L. T. 585, 1716
v. Heineberg, 40 Vt. 81, 453, 457, 1151, 1158
v. Louisville, &c., R. Co., 129 Ala. 232, 739, 776
v. Munro, 1 Holmes (U. S.) 232, 2360, 2729
v. North Carolina R. Co., 71 N. Car. 222, 1727
v. Oneida Irr. Dist., 26 Idaho 108, 1062
v. O'Toole, 144 Mass. 303, 1222
v. Sandusky, &c., R. Co., 2 Ohio Dec. 716, 2726
Pagels v. Oaks, 64 Iowa 198, 1376
Pahlan v. Detroit, &c., R. Co., 122 Mich. 232, 1849
Pahlka v. Chicago, &c., R. Co., 62 Okla. 223, 1388, 1389
Paige v. New York, &c., R. Co., 111 App. Div. (N. Y.) 828, 1801
v. Schenectady R. Co., 77 App. Div. (N. Y.) 571, 1352
v. Schenectady R. Co., 178 N. Y. 102, 1459
v. Smith, 99 Mass. 395, 655, 656, 659, 660, 1932, 2097
Paine v. Boston, 4 Allen (Mass.) 168, 1330
v. Eastern R. Co., 91 Wis. 340, 1836, 1859, 1881
v. Grand Trunk, &c., R. Co., 58 N. H. 611, 1673
v. Lake Erie R. Co., 31 Ind. 283, 36, 315, 316, 379, 1398
v. Lehigh Valley R. Co., 7 I. C. C. 218, 2561
v. Stewart, 33 Conn. 516, 213
v. Wright, 6 McL. (U. S.) 395, 891
Painsville, &c., R. Co. v. King, 17 Ohio St. 534, 101, 362, 263, 367, 732
Painter v. London, &c., R. Co., 2 Com. B. (N. S.) 702, 2586
v. Union Trust Co., 246 Fed. 240, 608
Pakalinsky v. New York, &c., R. Co., 82 N. Y. 424, 1651, 1652, 1657, 1664
Paland v. Chicago, &c., R. Co., 44 La. Ann. 1003, 1849, 1852, 1881
Palatka, &c., R. Co. v. State, 23 Fla. 546, 1442, 1447, 1567, 1573
Palfrey v. United Rys. Co., 162 Mo. App. 470, 1519, 1544
Palliser, In re, 136 U. S. 257, 2574
Palmer v. Atchison, &c., R. Co., 101 Cal. 187, 2188, 2243, 2264, 2349, 2705, 2732
Palmer v. Chicago, &c., R. Co., 112 Ind. 250, 1671, 1785, 1796, 2713
v. Chicago, &c., R. Co., 56 Conn. 137, 2164, 2169
v. Clark, 4 Abb. N. Cas. (N. Y.) 25, 631
v. Conant, 58 Hun (N. Y.) 333, 2851
v. Conly, 4 Den. (N. Y.) 374, 846
v. Delaware, &c., R. Co., 46 Hun (N. Y.) 486, 2395
v. Delaware, &c., Co., 120 N. Y. 170, 1546, 2397, 2399
v. Detroit, &c., R. Co., 56 Mich. 1, 1658
v. Forbes, 23 Ill. 301, 41, 450, 559, 564
v. Forsyth, 4 Barn. & C. 401, 1377
v. Grand Junction R. Co., 4 M. & W. 749, 2096, 2097, 2099, 2330
v. Great Western R. Co., L. R. 6 C. P. 194, 2559
v. Highway Comr., 49 Mich. 45, 1345
v. Lawrence, 3 Sandf. (N. Y.) 161, 24
v. London, &c., R. Co., L. R. 1 C. P. 588, 2560, 2702
v. London, &c., R. Co., L. R. 6 C. P. 194, 2559
v. Louisville, &c., R. Co., 123 N. Y. S. 47, 2528
v. McMahon, 133 U. S. 660, 929
v. Michigan, &c., R. Co., 93 Mich. 363, 1897, 1904
v. Missouri Pac. R. Co., 76 Mo. 217, 1755
v. New York, &c., R. Co., 112 N. Y. 234, 1650, 2057
v. Oregon, &c., R. Co., 34 Utah 466, 1792, 1795
v. Pennsylvania Co., 111 N. Y. 488, 2396, 2474
v. Portland R., &c., Co., 56 Ore. 262, 1529
v. Railroad Co., 3 S. Car. 580, 2419, 2429
v. Railway Co., 76 Mo. 217, 1771
v. St. Paul, &c., R. Co., 38 Minn. 415, 1722
v. Stumph, 29 Ind. 329, 945
v. Texas, 212 U. S. 118, 668
v. Utah, &c., R. Co., 2 Idaho 290, 494, 1301, 1895
v. Utah, &c., R. Co., 2 Idaho 315, 537, 1906
v. Warren St. R. Co., 206 Pa. 574, 2395
v. Waterloo, 138 Iowa 296, 2806
v. Williamette Valley, &c., Ry. Co., 88 Ore. 322, 2388, 2389, 2470
v. Winona, &c., R. Co., 78 Minn. 138, 2498
v. Winona, &c., R. Co., 83 Minn. 85, 2855
v. Winston, &c., R. Co., 131 N. Car. 250, 2489
Palmer & London, &c., R. Co., In re, L. R. 1 C. P. 588, 2214
Palmer Brick Co. v. Chenall, 119 Ga. 837, 2697

[*References are to Sections—Vol. I,* §§ 1-706; *Vol. II,* §§ 710-1377; *Vol. III,* §§ 1380-1815; *Vol. IV,* §§ 1820-2375; *Vol. V,* §§ 2380-2902.]

Palmer, &c., Market Co., Matter of, 9 Ad. & El. 463, 1311
Palmeri v. Manhattan R. Co., 133 N. Y. 261, 1806, 2489
Palmeter v. Wagner, &c., Co., 11 Alb. L. J. 149, 2458
Palmetto Fertilizer Co. v. Columbia, &c., Ry. Co., 99 S. Car. 187, 2139, 2140
Palmyra v. Morton, 25 Mo. 593, 221, 945, 946
Palo Alto v. Pacific Postal, &c., Co., 103 Fed. 841, 2844
Palon v. Great Northern R. Co., 135 Minn. 154, 1795
Palys v. Jewett, 32 N. J. Eq. 302, 654
Pamkinsky v. Illinois Cent. R. Co., 165 Ill. App. 556, 2144
Pana v. Bowler, 107 U. S. 529, 1099, 1101
v. Lippincott, 2 Brad. (Ill.) 466, 1037
Panama R. Co. v. Johnson, 63 Hun (N. Y.) 629, 874
Panama, &c., Royal Mail Co., In re, L. R. 5 Ch. 318, 561, 562
Pangborn v. Citizens', &c., Assn., 35 N. J. Eq. 341, 319
Panhandle Trac. Co. v. Schenk, 73 W. Va. 226, 1365
Panhandle, &c., R. Co. v. Brooks (Tex. Civ. App.), 199 S. W. 665, 2025
v. Clarenden Grain Co. (Tex. Civ. App.), 215 S. W. 866, 2351
v. Litts (Tex. Civ. App.), 188 S. W. 528, 1837
v. Kirby (Tex. Civ. App.), 108 S. W. 498, 1283
Pankey v. Atchison, &c., R. Co., 180 Mo. App. 185, 1968
v. Richmond, &c., R. Co., 3 I. C. C. 33, 2169
Pannell v. Louisville, &c., Co., 113 Ky. 630, 2590
v. Nashville, &c., R. Co., 97 Ala. 298, 1665
Pantages v. Seattle Elec. Co., 55 Wash. 453, 1532, 1542
Pantam v. Isham, 1 Salk. 19, 1745
Panton v. Holland, 17 Johns. (N. Y.) 92, 2808
Paola, &c., R. Co. v. Anderson County, 16 Kans. 302, 303, 1064
Paoline v. J. W. Bishop Co., 25 R. I. 298, 1844
Paolino v. McKendall, 24 R. I. 432, 1798
Pape v. New York, &c., R. Co., 74 App. Div. (N. Y.) 175, 1352
Papich v. Chicago, &c., R. Co., 183 Iowa 601, 1790, 1796, 1799
Papinaw v. Grand Trunk R. Co., 189 Mich. 441, 2031
Papke v. G. H. Hammond Co., 192 Ill. 631, 2066, 2707
Pappenheim v. Metropolitan, &c., R. Co., 128 N. Y. 463, 1274
Paquet v. Mt. Tabor St. R. Co., 18 Ore. 233, 728, 1435
Paquin v. St. Louis, &c., R. Co., 90 Mo. App. 118, 2851
v. Wisconsin Cent. R. Co., 99 Minn. 170, 1705
Paradine v. Jane, Aleyn 26, 2222
Paragould, &c., R. Co. v. Crunk, 81 Ark. 35, 1720
Paramore v. Western R. Co., 53 Ga. 383, 2224, 2227, 2332, 2351, 2739
Pardee v. Aldridge, 189 U. S. 429, 563
Pardington v. South Wales R. Co., 1 H. & N. 392, 2380
Parham v. Justices, 9 Ga. 341, 1187
Paris v. Mason, 37 Tex. 447, 1249
v. Paris, 10 Ves. Jr., 185, 353
Paris, &c., R. Co. v. Henderson, 89 Ill. 86, 136, 140
v. Lackey (Tex. Civ. App.), 171 S. W. 540, 1825
v. Robinson, 53 Tex. Civ. App. 12, 2384
v. Stokes (Tex. Civ. App.), 41 S. W. 484, 1867
Parish v. Gilmanton, 11 N. H. 293, 1279, 1345
v. Golden, 35 N. Y. 462, 947
v. Missouri, &c., R. Co. (Tex. Civ. App.), 76 S. W. 234, 1844
v. Ulster, &c., R. Co., 192 N. Y. 353, 2417, 2425
v. Wheeler, 22 N. Y. 494, 427, 433, 560
Park's Appeal, 64 Pa. St. 137, 1137
Park v. Grant Locomotive Works, 40 N. J. Eq. 114, 358
v. Kribs, 24 Tex. Civ. App. 650, 151
v. New York, &c., R. Co., 57 Fed. 799, 666
v. New York, &c., R. Co., 70 Fed. 641, 634, 646
v. New York, &c., R. Co., 155 N. Y. 215, 2830
v. O'Brien, 23 Conn. 339, 1880
v. Preston, 108 N. Y. 434, 2257
v. Southern Ry., 78 S. Car. 302, 2516, 2518
Park Steel Co. v. Allegheny, &c., R. Co., 213 Pa. 322, 1178
Parke's Appeal, 64 Pa. St. 137, 1127
Parke v. Seattle, 5 Wash. 1, 1234, 1384, 1387
Parker, Petitioner, 36 N. H. 84, 1311
Parker v. Atlantic Coast Line R. Co., 133 N. Car. 335, 2276, 2740, 2744
v. Barnard, 135 Mass. 116, 1785
v. Bethel Hotel Co., 96 Tenn. 252, 112, 698
v. Boston, &c., R. Co., 3 Cush. (Mass.) 107, 1205, 1235
v. Bristol, &c., R. Co., 6 Exch. 702, 2365, 2366
v. Browning, 8 Paige (N. Y.) 388, 640, 648, 655
v. Catholic Bishop, 146 Ill. 158, 1243, 1436
v. Clarkson, 39 W. Va. 184, 755
v. Concord, 71 N. H. 468, 1063
v. Dacres, 130 U. S. 43, 609
v. Des Moines City Ry. Co., 153 Iowa 254, 1536, 1675
v. Dubuque, &c., R. Co., 34 Iowa 399, 1720
v. East Tennessee, &c., R. Co., 13 Lea (Tenn.) 669, 1352

[*References are to Sections—Vol. I,* §§ 1-706; *Vol. II,* §§ 710-1377; *Vol. III,* §§ 1380-1815; *Vol. IV,* §§ 1820-2375; *Vol. V,* §§ 2380-2902.]

Parker v. Elmira, &c., R. Co., 165 N. Y. 274, 601, 1451
v. Flagg, 26 Maine 181, 2202, 2285
v. Ft. Worth, &c., R. Co., 84 Tex. 233, 1308, 1318, 1338
v. Georgia, &c., R. Co., 83 Ga. 539, 1856, 2829
v. Great Western R. Co., 7 M. & G. 253, 49, 2097, 2366, 2559, 2560
v. Hambrook, 5 B. W. C. C. 608, 2029
v. Hannibal, &c., R. Co., 109 Mo. 362, 1913
v. Lake Shore, &c., R. Co., 93 Mich. 607, 1734
v. M'Iver, 1 Desano (S. Car.) 274, 2317
v. Mason, 8 R. I. 427, 353, 366
v. Massachusetts R. Co., 115 Mass. 580, 1413
v. Metropolitan R. Co., 109 Mass. 506, 2599
v. Milwaukee, &c., R. Co., 30 Wis. 689, 2288, 2299
v. New Orleans, &c., R. Co., 23 Fed. 693, 562, 563
v. New York, &c., R. Co., 18 R. I. 773, 1829, 1897, 1907
v. Nickerson, 112 Mass. 195, 316
v. Nickerson, 137 Mass. 487, 317
v. Nightingale, 88 Mass. 341, 415
v. North Carolina R. Co., 150 N. Car. 433, 530
v. Northern Cent. &c., R. Co., 33 Mich. 23, 120
v. Pennsylvania Co., 134 Ind. 673, 1787, 1789, 1795, 1796
v. Portland, &c., R. Co., 69 Maine 173, 1785
v. Providence, &c., Co., 17 R. I. 376, 2065, 2809
v. Rensselaer, &c., R. Co., 16 Barb. (N. Y.) 315, 54, 1710, 1713
v. Smith, 3 Bradw. (Ill.) 356, 1108
v. South Eastern R. Co., L. R. 2 C. P. 416, 2243, 2526
v. Steamship Co., 74 App. Div. (N. Y.) 16, 2315
v. Steamboat Co., 109 Mass. 449, 2699
v. Stoughton Mill Co., 91 Wis. 174, 653
v. Thomas, 19 Ind. 213, 124, 127, 129, 134, 146, 121, 200
v. Waycross & F. R. Co., 81 Ga. 387, 251
v. Wilmington, &c., R. Co., 86 N. Car. 221, 1652, 1795
Parker-Washington Co. v. Industrial Board, 274 Ill. 498, 2032, 2034
Parkersburg v. Brown, 106 U. S. 487, 266, 426, 428, 997, 1027
Parkhurst v. Capital City R. Co., 23 Ore. 471, 1461, 1468
v. Northern Central R. Co., 19 Md. 472, 560
Parkhurst v. Watertown, &c., Co., 107 Ind. 594, 580
Parkinson v. Chicago, &c., R. Co. (S. Dak.) 178 N. W. 293, 2659
v. Great Western, &c., R. Co., L. R. 6 C. P. 554, 2559, 2560
v. West End St. R. Co., 173 Mass. 446, 385
Parkinson Sugar Co. v. Riley, 50 Kans. 401, 1869
Parks v. Boston, 8 Pick. (Mass.) 218, 1048
v. Boston, 15 Pick. (Mass.) 198, 1336
v. Cincinnati, &c., R. Co., 10 I. C. C. 47, 2558
v. Dallas Terminal, &c., Co., 34 Tex. Civ. App. 341, 1361, 1373
v. Delaware, &c., R. Co., 85 N. J. L. 577, 2384
v. Evansville, &c., R. Co., 23 Ind. 567, 134, 151
v. Jacob Dold, &c., Co., 6 Misc. (N. Y.) 570, 2367
v. Loche (Tex. Civ. App.), 25 S. W. 702, 1416
v. Nashville, &c., R. Co., 13 Lea (Tenn.) 1, 845, 846, 860
v. Ross, 11 How. (U. S.) 362, 1658
v. St. Louis, &c., R. Co., 178 Mo. 108, 2495
v. St. Louis, &c., R. Co., 29 Tex. Civ. App. 551, 2829
v. San Antonio Traction Co., 100 Tex. Civ. App. 222, 2884
v. Southern R. Co., 143 N. Car. 289, 1384
v. Wisconsin Cent., &c., Co., 33 Wis. 413, 1259, 1261
Parks, &c., Comrs. v. Michigan Cent. R. Co., 90 Mich. 385, 1215
Parmelee v. Associated, &c., 11 Misc. (N. Y.) 363, 334
v. Chicago, 60 Ill. 267, 952
v. Fischer, 22 Ill. 212, 2505, 2506
v. Lowitz, 74 Ill. 116, 2104, 2141
v. McNulty, 19 Ill. 556, 2104
v. Oswego, &c., R. Co., 6 N. Y. 74, 1162
Parmley v. St. Louis, &c., R. Co., 3 Dill. (U. S.) 13, 891
v. Tenth Ward Bank, 3 Edw. Ch. 395, 631
Parnell v. Southern R. Co. (Ala.), 74 So. 437, 2
Parnlo v. Philadelphia, &c., R. Co., 145 Fed. 664, 1805
Parocatuck Valley St. R. Co. v. Westerly, 22 R. I. 307, 1482
Parr v. Spartanburg, &c., R. Co., 43 S. Car. 197, 530, 537
Parrill v. Cleveland, &c., R. Co., 23 Ind. App. 638, 2352, 2694
Parris v. Tennessee Power Co., 136 Tenn. 198, 1, 2
Parrish v. Pensacola, &c., R. Co., 28 Fla. 251, 1913
v. Wheeler, 22 N. Y. 494, 424
Parrott v. Atlantic, &c., R. Co., 165 N. Car. 295, 441

[*References are to Sections—Vol. I,* §§ 1-706; *Vol. II,* §§ 710-1377; *Vol. III,* §§ 1380-1815; *Vol. IV,* §§ 1820-2375; *Vol. V,* §§ 2380-2902.]

Parrott v. Byers, 40 Cal. 614, 190, 191
v. Cincinnati, &c., R. Co., 10 Ohio St. 624, 729, 850, 1437
v. City, 44 Conn. 180, 824
v. Housatonic, &c., R. Co., 47 Conn. 575, 1763
v. Mexican C. R. Co., 207 Mass. 184, 339
v. New Orleans, &c., R. Co., 62 Fed. 562, 2805
v. Wells, 15 Wall. (U. S.) 524, 2396
Parry v. American Opera Co., 12 Civ. Pro. (N. Y.) 194, 85
v. New Orleans, &c., R. Co., 55 Ala. 413, 1437
Parry Mfg. Co. v. Crull, 56 Ind. App. 77, 2707
Parshall v. New York, &c., R. Co., 50 N. Y. St. 502, 2817
Parson v. Murphy, 101 Nebr. 542, 2033
Parsons v. Charter Oak Ins. Co., 31 Fed. 305, 638, 653
v. Chicago, &c., R. Co., 63 Fed. 903, 2559, 2565
v. Chicago, &c., R. Co., 167 U. S. 447, 2575, 2701
v. Eureka Powder Works, 48 N. H. 66, 694
v. Hardy, 14 Wend. (N. Y.) 215, 2202, 2230, 2231, 2233, 2364
v. Howe, 41 Maine 218, 1384
v. Jackson, 99 U. S. 434, 549, 550
v. Joseph, 92 Ala. 403, 104, 192
v. Missouri Pac. R. Co., 94 Mo. 286, 2712, 2843
v. Monteath, 13 Barb. (N. Y.) 353, 2255
v. New York, &c., R. Co., 113 N. Y. 355, 1667, 2388, 2411
v. Railroad Co., 167 U. S. 447, 2542
v. Robinson, 122 U. S. 112, 590
v. Russell, 11 Mich. 113, 779
v. Sutton, 66 N. Y. 92, 2840
v. Tacoma Co., 25 Wash. 492, 183, 184
v. United States Exp. Co., 144 Iowa 745, 2758
v. Waterville, &c., St. R. Co., 101 Maine 173, 1452
Parsons, &c., R. Co. v. Montgomery, 46 Kans. 120, 2868
Partello v. Missouri Pac. R. Co. (Mo. App.), 107 S. W. 473, 2806
Partridge v. Badger, 25 Barb. (N. Y.) 146, 126
v. Phoenix, &c., Ins. Co., 15 Wall. (U. S.) 573, 758
Party Rate Tickets, In re, 12 I. C. C. 110, 2573
Parulo v. Philadelphia, &c., R. Co., 145 Fed. 664, 1805
Paschal v. Boston El. R. Co., 214 Mass. 161, 1556
v. Owen, 77 Tex. 583, 2717
Passaic, The, 190 Fed. 644, 1962, 1963
Passamaneck v. Louisville R. Co., 98 Ky. 195, 2062
Passenger Cases, 7 How. (U. S.) 283, 921, 2540
Passenger Ry. Co. v. Boudrou, 92 Pa. St. 475, 2478
v. Young, 21 Ohio St. 518, 2489
Passenger Tariff, Re, 2 I. C. C. 446, 2569
Passenger Tariffs, In re, 2 I. C. C. 649, 2569
Passenger, &c., Co. v. Commonwealth, 103 Va. 644, 1554
Passman v. West Jersey, &c., R. Co., 68 N. J. L. 719, 1680
Patapsco Guano Co. v. Board of Agriculture, 171 U. S. 345, 2543
Patch v. Wabash R. Co., 207 U. S. 277, 37
Patchell v. Irish, &c., R. Co., 6 Ir. C. L. 117, 2402
Patchin v. Hunter, 38 Fed. 51, 750
Patchogue Street Crossings, In re, 74 Hun (N. Y.) 46, 1584
Patee v. Adams, 37 Kans. 133, 2545
Patent, &c., Co., In re, L. R. 6 Ch. 83, 485
Paterson v. Central, &c., R. Co., 85 Ga. 653, 2472, 2477
v. Chicago, &c., R. Co., 95 Minn. 57, 2745, 2782
v. Dakin, 31 Fed. 682, 2840
v. Lockhart, Sc. Ct. Sess. 7 F. 954, 2032
v. Society, 24 N. J. L. 385, 946, 948
v. Wallace, 28 Eng. L. & Eq. 51, 1844
Paterson R. Co. v. Grundy, 51 N. J. Eq. 213, 10, 1435, 1466, 1467
Paterson &c. R. Co. v. Kamlah, 42 N. J. Eq. 93, 1351
v. Newark, 61 N. J. L. 80, 1571
v. Nutley, 72 N. J. L. 123, 1571
v. Paterson, 24 N. J. Eq. 158, 1459
v. Paterson, 72 N. J. L. 112, 1215
Patnode v. Warren, &c., Mills, 157 Mass. 283, 1869
Paton v. Northern Pac. R. Co., 85 Fed. 838, 616
Patrick v. Eells, 30 Kans. 680, 651
v. Missouri, &c., R. Co., 5 Ind. Ter. 742, 2135, 2137, 2257
v. Reynolds, 1 Com. B. (N. S.) 727, 18
v. Richmond, &c., R. Co., 93 N. Car. 422, 339
Partridge v. Scott, 3 Mees & W. 220, 1747
Patry v. Chicago, &c., C. Ry. Co., 265 Ill. 310, 1965, 1966
v. Chicago, &c., R. Co., 77 Wis. 218, 2388, 2843, 2866
Patscheider v. Great Western R. Co., L. R. 3 Exch. 153, 2513, 2524
Pattee v. Chicago, &c., R. Co., 5 Dak. 267, 2482, 2822, 2893
Patten's Petition, 16 N. H. 283, 1301
Patten v. Accessory Transit Co., 4 Abb. Prac. (N. Y.) 235, 629
v. Central Iowa R. Co., 73 Iowa 306, 1849
v. Chicago, &c., R. Co., 75 Iowa 459, 1711

[*References are to Sections—Vol. I,* §§ 1-706; *Vol. II,* §§ 710-1377; *Vol. III.* §§ 1380-1815; *Vol. IV,* §§ 1820-2375; *Vol. V,* §§ 2380-2902.]

Patten v. Chicago, &c., R. Co., 32 Wis. 524, 2405, 2841
v. New York El. R. Co., 3 Abb. N. Cas. (N. Y.) 306, 1273
v. Northern Central R. Co., 33 Pa. St. 426, 1254, 1262
v. Union Pac. R. Co., 29 Fed. 590, 2161, 2169, 2181, 2189, 2191, 2372
Patterson v. Augusta, &c., R. Co., 94 Ga. 140, 2790
v. Binghamton, 88 Hun (N. Y.) 272, 1310
v. Blatti, 133 Minn. 23, 2862
v. Clyde, 67 Pa. St. 500, 2276
v. Connelsville R. Co., 76 Pa. St. 389, 1827
v. Detroit, &c., R. Co., 56 Mich. 172, 2694
v. Illinois Cent. R. Co., 123 Ky. 783, 2751
v. Inclined Plane R. Co., 12 Ohio C. C. 274, 2892
v. Kansas City, &c., R. Co., 47 Mo. App. 570, 2166
v. Kansas City, &c., R. Co., 56 Mo. App. 657, 2258
v. Kentucky, 97 U. S. 501, 781, 2544, 2546
v. Keystone, &c., Co., 30 Cal. 360, 364, 2705
v. Louisville, &c., R. Co., 138 Ky. 648, 2480
v. Lynde, 112 Ill. 196, 204, 638
v. Lynde, 106 U. S. 519, 207
v. Maysville R. Co., 25 Ky. L. 1750, 2489
v. Missouri Pac. Coal Co., 77 Kans. 236, 857
v. Missouri, &c., R. Co., 83 Kans. 25, 2550
v. Omaha, &c., R. Co., 90 Iowa 247, 1550
v. Philadelphia, &c., R. Co., 4 Houst. (Del.) 103, 1645
v. Pittsburgh Rys. Co., 260 Pa. 214, 1533
v. Pittsburgh, &c., R. Co., 76 Pa. St. 389, 1823, 1857, 1901
v. Portland Smelting Works, 35 Ore. 96, 262, 317
v. South, &c., R. Co., 89 Ala. 318, 1632, 2843
v. Southern R. Co., 52 Ind. App. 618, 1834
v. Townsend, 91 Iowa 725, 1446
v. Wabash, &c., R. Co., 54 Mich. 91, 534
v. Westchester Elec. R. Co., 26 App. Div. (N. Y.) 336, 2884
Patteson v. Chesapeake, &c., R. Co., 94 Va. 16, 2808
Pattison v. Blanchard, 5 N. Y. 186, 2184
v. Culton, 33 Ind. 240, 2318
v. Shaw, 6 Ind. 377, 582
Patton v. Central Iowa R. Co., 73 Iowa 306, 1826, 1844
v. Cincinnati, &c., Ry. Co., 208 Fed. 29, 1974
v. Clark, 9 Yerg. (Tenn.) 268, 1303, 1365
Patton v. East Tennessee, &c., R. Co., 89 Tenn. 370, 1657, 1795
v. Los Angeles Pac. R. Co., 18 Cal. App. 522, 7, 1925, 1939
v. Magrath, Dud. (S. Car.) 159, 2207
v. St. Louis, &c., R. Co., 87 Mo. 117, 1762, 1768
v. Southern R. Co., 82 Fed. 979, 1823
v. Texas, & P. R. Co., 179 U. S. 658, 1861, 1875, 2708, 2829, 2832
v. Texas, &c., R. Co. (Tex.), 137 S. W. 721, 2168, 2171
v. West End, &c., R. Co., 14 Mo. App. 589, 1708
v. Western, &c., R. Co., 96 N. Car. 455, 1842, 1895
Patty v. Hillsboro, &c., Co., 4 Tex. Civ. App. 244, 120
Pauckner v. Wakem, 231 Ill. 276, 1785, 1786
Paul v. Baltimore, &c., R. Co., 44 Fed. 513, 749
v. Chicago, &c., R. Co., 120 Iowa 224, 1700, 1714
v. Connersville, &c., R. Co., 51 Ind. 527, 1164, 1276
v. Detroit, 32 Mich. 108, 1245, 1299, 1306
v. Frost, 40 Maine 293, 1422
v. Kenosha, 22 Wis. 266, 1111
v. Omaha, &c., R. Co., 82 Mo. App. 500, 2840, 2855
v. Pennsylvania R. Co., 70 N. J. L. 442, 2252, 2347
v. Salt Lake City R. Co., 30 Utah 41, 1549
v. United R. Co., 160 Mo. App. 599, 1541
v. Virginia, 8 Wall. (U. S.) 168, 30, 31, 924, 932
Paulding v. Chrome Steel Co., 94 N. Y. 334, 693, 696
Paule v. Florence, &c., Co., 80 Wis. 350, 1871
Pauling v. London, &c., R. Co., 8 Exch. 867, 400
Paulitsch v. Railroad Co., 102 N. Y. 280, 2473
Paulmier v. Erie, &c., R. Co., 34 N. J. L. 151, 1827, 1865, 1873, 1911
Paulsen v. Portland, 16 Ore. 450, 1304
v. Portland, 149 U. S. 30, 929, 1304
Pauly v. State Loan & Trust Co., 165 U. S. 606, 107
Pavitt v. Lehigh Valley R. Co., 153 Pa. St. 302, 2271, 2274, 2275
Pawhuska v. Pawhuska Oil, &c., Co. (Okla.), 166 Pac. 1058, 1483, 2599
Pawlet v. Clark, 9 Cranch (U. S.) 292, 2538
Paxson v. Sweet, 13 N. J. L. 196, 222, 1431
v. Warfield, 6 Ga. App. 315, 2149
Paxton v. Dean, 31 Ind. App. 46, 2872

[*References are to Sections—Vol. I,* §§ 1-706; *Vol. II,* §§ 710-1377; *Vol. III,* §§ 1380-1815; *Vol. IV,* §§ 1820-2375; *Vol. V,* §§ 2380-2902.]

Paxton v. Farmers', &c., Co., 45 Nebr. 884, 1190, 2545, 2568
Paxton Cattle Co. v. First Nat. Bank, 21 Nebr. 621, 20
Paxton Tie Co. v. Detroit, &c., R. Co., 10 I. C. C. 422, 2558, 2598
Payne v. Chicago, &c., R. Co., 39 Iowa 523, 1582, 1670
v. Chicago, &c., R. Co., 44 Iowa 236, 1582
v. Chicago, &c., R. Co., 129 Mo. 405, 1668, 1800
v. Chicago, &c., R. Co., 136 Mo. 562, 1660, 1661, 2714
v. Elliot, 54 Cal. 339, 92
v. Forty-second St., &c., R. Co., 40 N. Y. Super. Ct. 8, 1864
v. Hook, 7 Wall. (U. S.), 425, 2059
v. Humeston, &c., R. Co., 70 Iowa 584, 1796
v. Industrial Com. (Ill.), 129 N. E. 122, 2031
v. Kansas City, &c., R. Co., 46 Fed. 546, 726, 1241, 1330
v. Kansas City, &c., R. Co., 72 Iowa 214, 1716
v. Mallory (Ark.), 230 S. W. 270, 2349
v. Morgan's La., &c., R. Co., 38 La. Ann. 164, 1234, 1384
v. Morgan, &c., R. Co., 43 La. Ann. 981, 1178, 1361
v. Nashville, &c., R. Co., 106 Tenn. 167, 2472, 2892
v. New South Wales, &c., Co., 10 Exch. 283, 20
v. Ralli, 74 Fed. 563, 2241, 2373
v. Scherer, 270 Fed. 573, 2453
v. Spokane St. R. Co., 15 Wash. 522, 1543, 2882
v. Terre Haute, &c., R. Co., 157 Ind. 616. 2435
v. Thurston (Ark.), 230 S. W. 561, 2892
v. Troy, &c., R. Co., 83 N. Y. 572, 1673
v. Western, &c., Co., 13 Lea (Tenn.) 507, 250
Paynter v. Bridgeton, &c., Trac. Co., 67 N. J. L. 619, 2498
Payson v. Stoever, 2 Dill. (U. S.) 427, 102, 209
Paythress v. Durham, &c., R. Co., 148 N. Car. 391, 2212, 2299
Peabody v. Boston, 220 Mass. 376, 1453
v. Boston, &c., R. Co., 181 Mass. 76, 1384
v. Maguire, 79 Maine 572, 2314
v. Oregon, &c., R. Co., 21 Ore. 121, 2417, 2486, 2488, 2712
Peachey v. Rowland, 13 Com. B. 182, 1493
Peacock v. Detroit, &c., R. Co. (Mich.), 175 N. W. 580, 2659
v. Pratt, 121 Fed. 772, 888, 934
Peak v. Kings County, &c., R. Co., 83 App. Div. (N. Y.) 631, 1369
Peake v. Wabash R. Co., 18 Ill. 88, 162
Pearce v. London, &c., Ry., 82 L. T. 487, 2032
v. Madison, &c., Railroad Co., 21 How. (U. S.) 441, 56, 82, 188, 370, 405, 429, 431, 439, 503, 550, 2184
v. The Thomas Newton, 41 Fed. 106, 2202, 2211, 2235
Pearlmoor, The, L. R. (1904) P. 286, 2250
Pearlstein v. New York, &c., R. Co., 192 Mass. 20, 1809
Pearly v. Smith, 3 Atk. (1745) 260, 353
Pearsall v. Board of Supervisors, 74 Mich. 558, 1306
v. Great Northern R. Co., 161 U. S. 646, 54, 510, 2536, 2546
v. Great Northern, &c., R. Co., 73 Fed. 933, 26
v. New York, &c., R. Co., 189 N. Y. 474, 1840, 1911, 1914
v. Post, 20 Wend. (N. Y.) 111, 1172
v. Western U. Tel. Co., 44 Hun (N. Y.) 532, 196
Pearse v. Quebec S. S. Co., 24 Fed. 285, 2756
Pearson v. Alaska, &c., S. S. Co., 51 Wash. 560, 2813
v. Arkansas, &c., R. Co., 106 Ark. 442, 2086
v. Chicago, &c., R. Co., 47 Minn. 9, 1936
v. Concord R. Corp., 62 N. H. 537, 110, 125, 283, 292, 316, 317
v. Duane, 4 Wall. (U. S.) 605, 2214, 2381, 2384, 2456
v. Great Southern Lumber Co., 134 La. 117, 251
v. London, &c., R. Co., 14 Sim. 541, 96
v. Milwaukee, &c., R. Co., 45 Iowa 497, 1725
v. Zable, 78 Ky. 170, 1409
Pease v. Chicago, &c., R. Co., 61 Wis. 163, 1865, 1866, 1877
v. Delaware, &c., R. Co., 101 N. Y. 367, 2486
v. Gloahec, L. R. 1 Privy C. App. 219, 2149
v. Paterson, &c., Traction Co., 69 N. J. L. 524, 1311
v. Rockford City Trac. Co., 279 Ill. 513, 2045
Peaslee v. Fitchburg Ry. Co., 152 Mass. 155, 1845
Peatman v. Centerville Light, &c., Co., 105 Iowa 1, 1419
Peavey v. Calais R. Co., 30 Maine 498, 52, 1208, 1221
v. Georgia, &c., R. Co., 81 Ga. 485, 2486, 2488, 2489
v. Wolfborough, 37 N. H. 286, 1301
Peck v. Bridwell, 6 Mo. App. 451, 2726
v. Chicago, &c., R. Co., 138 Iowa 187, 2270, 2331, 2335
v. Coalfield Coal Co., 11 Ill. App. 88, 106, 128
v. Cooper, 112 Ill. 192, 323

[*References are to Sections—Vol. I,* §§ 1-706; *Vol. II,* §§ 710-1377; *Vol. III,* §§ 1380-1815; *Vol. IV,* §§ 1820-2375; *Vol. V,* §§ 2380-2902.]

Peck v. Detroit, &c., Ry., 180 Mich. 343, 1461
v. Dinsmore, 4 Porter (Ala.) 212, 2139, 2143, 2742, 2745
v. Doran & W. Co., 57 Hun (N. Y.) 343, 427
v. Elliott, 79 Fed. 10, 102
v. Grand Trunk, &c., R. Co., 155 Mich. 430, 1651, 1667
v. Louisville, &c., R. Co., 101 Ind. 366, 1174, 1208, 1221
v. Lowe, 247 U. S. 165, 912
v. Michigan Cent. R. Co., 57 Mich. 3, 1651
v. Miller, 39 Mich. 594, 1410
v. Neil, 3 McL. (U. S.) 22, 2399
v. New York, &c., R. Co., 59 How. (N. Y.) Prac. 419, 604
v. New York, &c., R. Co., 70 N. Y. 587, 229, 2486
v. New York, &c., R. Co., 165 N. Y. 347, 1769
v. New York, &c., S. S. Co., 3 Bosw. (N. Y.) 622, 206
v. Oregon, &c., R. Co., 25 Utah 21, 1663
v. Providence Gas Co., 17 R. I. 275, 109
v. Schenectady R. Co., 67 App. Div. (N. Y.) 359, 1351
v. Schenectady R. Co., 170 N. Y. 298, 10, 1452
v. Weeks, 34 Conn. 145, 2204, 2256
v. Whitney, 6 B. Mon. (Ky.) 117, 1365
Peckham v. Dutchess County R. Co., 145 N. Y. 385, 661, 1628
v. Dutchess County, &c., R. Co., 20 N. Y. S. 39, 1632
v. Lane, 81 Kans. 489, 1138
v. Van Wagenen, 83 N. Y. 40, 352, 356
Pecksport, &c., R. Co. v. West, 20 App. Div. (N. Y.) 636, 1273
Pecos River R. Co. v. Harrington (Tex. Civ. App.), 99 S. W. 1050, 2169
v. Latham (Tex. Civ. App.), 88 S. W. 392, 2767
Pecos Valley, &c., R. Co. v. Cazier, 13 N. Mex. 131, 1698
Pecos, &c., R. Co. v. Blasengame, 42 Tex. Civ. App. 66, 2851, 2865
v. Cox, 105 Tex. 40, 716
v. Evans-Snider-Buel Co., 100 Tex. Civ. App. 190, 2767
v. Holmes, (Tex. Civ. App.), 177 S. W. 505, 2782
v. Hughes, 44 Tex. Civ. App. 135, 2275
v. Huskey (Tex. Civ. App.), 166 S. W. 493, 2807
v. Meyer (Tex. Civ. App.), 155 S. W. 309, 2742
v. Rosenbloom, 240 U. S. 439, 1970
v. Stinson (Tex. Civ. App.), 181 S. W. 526, 2135, 2137
v. Williams, 34 Tex. Civ. App. 100, 2856
Peddicord v. Baltimore, &c., R. Co., 34 Md. 463, 1437
Peden v. Chicago, &c., R. Co., 73 Iowa 328, 1167
Pedersen v. Delaware, &c., R. Co., 184 Fed. 737, 1965
v. Delaware, &c., R. Co., 229 U. S. 146, 1965, 1966
Perdick v. Raleigh, &c., R. Co., 143 N. Car. 485, 1125, 1384
Peebles v. Boston, &c., R. Co., 112 Mass. 498, 2140, 2728
Peed v. Millikan, 79 Ind. 86, 1047, 1063
Peek v. Derry, L. R. 37 Ch. Div. 541, 323
v. Gurney, L. R. 6 H. L. 377, 323
v. North Staffordshire R. Co., 10 H. L. Cas. 473, 2213, 2250, 2260
Peel v. Atlanta, 85 Ga. 138, 1235
v. Chicago, &c., R. Co., 20 Wis. 594, 2298
v. Tatlock, 1 Bos. & Pull. 419, 270
Peele v. Atlantic, &c., R. Co., 149 N. Car. 390, 2746
Peeples v. Brunswick, &c., R. Co., 60 Ga. 281, 1805, 2489
Peerless Stone Co. v. Wray, 143 Ind. 574, 1878
v. Wray, 10 Ind. App. 324, 2693
Peery v. Quincy, &c., R. Co., 122 Mo. App. 177, 1700, 1716
Peet v. Chicago, &c., R. Co., 88 Iowa 520, 1700
v. Chicago, &c., R. Co., 19 Wis. 118, 2163, 2165
v. Chicago, &c., R. Co., 20 Wis. 594, 2165, 2213, 2214
v. Mills, 76 Wash. 437, 2023, 2037
Peete v. Morgan, 19 Wall. (U. S.) 581, 2544
Pegler v. Highway Comrs., 34 Mich. 359, 1307
v. Monmouthshire R. Co., 30 L. J. Exch. 249, 2097, 2368, 2559, 2560
Pegram v. Charlotte, &c., R. Co., 84 N. Car. 696, 345
v. Cleveland Co., 64 N. Car. 557, 1118
v. New York, &c., R. Co., 147 N. Y. 135, 1274
v. Seaboard, &c., R. Co., 139 N. Car. 303, 1774
Peik v. Chicago, &c., R. Co., 94 U. S. 164, 3, 35, 390, 735, 795, 1185, 2536, 2546
Peirce v. Bangor, 105 Maine 413, 1301
v. Boston, &c., R. Co., 141 Mass. 481, 463, 1142
v. Burrough, 58 N. H. 302, 353
v. Commonwealth, 104 Pa. St. 150, 43
v. New Orleans, &c., Co., 9 La. 397, 396
v. Oliver, 18 Ind. App. 87, 1896, 2805
v. Van Dusen, 78 Fed. 693, 656, 660, 1931, 1932
v. Walters, 164 Ill. 560, 1796, 1814

[*References are to Sections—Vol. I,* §§ 1-706; *Vol. II,* §§ 710-1377; *Vol. III,* §§ 1380-1815; *Vol. IV,* §§ 1820-2375; *Vol. V,* §§ 2380-2902.]

Pekin v. McMahon, 154 Ill. 141, 1800
v. Reynolds, 31 Ill. 529, 1075
Pell v. Joliet, &c., R. Co., 238 Ill. 510, 1519
v. Joliet, &c., R. Co., 142 Ill. App. 362, 2481
Pelland v. Canadian Pac. R. Co., 7 Mont. (S. C.) 131, 2525
Pellatt's Case, L. R. 2 Ch. 527, 131
Pelletier v. Greenville, &c., Co., 123 N. Car. 596, 657
Pelletreau v. Metropolitan St. R. Co., 74 App. Div. (N. Y.) 192, 1551
Pellett v. Industrial Com., 162 Wis. 596, 2034
Pelly v. Denison, &c., R. Co. (Tex. Civ. App.), 78 S. W. 542, 2881
Pelsall, &c., R. Co. v. London, &c., R. Co., L. R. 23 Q. B. 536, 831
Pelt v. Payne, 60 Ark. 637, 1053
Peltier v. Louisville, &c., R. Co., (Ky.), 39 S. W. 30, 1657
Pelton v. Illinois Cent. R. Co., 171 Iowa 91, 2829, 2835
v. National Bank, 101 U. S. 143, 904
v. Rensselaer, &c., R. Co., 54 N. Y. 214, 2298
v. Spider Lake, &c., Co., 132 Wis. 219, 334
v. Transportation Co., 37 Ohio St. 450, 720
Pelzer, &c., Co. v. Hamburg, &c., Ins. Co., 62 Fed. 1, 746
Pemberton v. Dooley, 43 Mo. App. 176, 1435
Pemberton Co. v. New York, &c., R. Co., 104 Mass. 144, 2255
Pembina, &c., Co. v. Pennsylvania, 125 U. S. 181, 30, 34, 773, 2539
Pembroke v. Hannibal, &c., R. Co., 32 Mo. App. 61, 2431
Pemigewassett Bank v. Rogers, 18 N. H. 255, 309
Penas v. Chicago, &c., R. Co., 112 Minn. 203, 1805
Pence v. Chicago, &c., R. Co., 79 Iowa 389, 2717
v. Wabash R. Co., 116 Iowa 279, 2858
Pendall v. Rench, 4 McL. (U. S.) 259, 2136, 2202
Pendar v. H. & B. American Mach. Co., 35 R. I. 321, 2027
v. Lushington, L. R. 6 Ch. D. 70, 197
Pendergast v. Adams Exp. Co., 101 Mass. 120, 2167
v. Bank, 2 Sawy. (U. S.) 108, 114
v. Yandes, 124 Ind. 159, 211, 697
v. Yandes, 3 Lewis Am. R. & Corp. Cas. 645, 697
Pendleton v. Kinsley, 3 Cliff. (U. S.) 416, 2399, 2489
v. Richmond, &c., R. Co., 104 Va. 813, 2713
v. Russell, 144 U. S. 640, 620
Pendleton County v. Amy, 13 Wall. (U. S.) 297, 1098, 1103, 1104
Pendleton St. R. Co. v. Rahmann, 22 Ohio St. 446, 2871
v. Shires, 18 Ohio St. 255, 1526, 2404
v. Stallman, 22 Ohio St. 1, 1444, 1526, 1531
Pendroy v. Great Northern Ry. Co., 17 N. Dak. 433, 1681
Penfield v. Cleveland, &c., R. Co., 26 App. Div. (N. Y.) 413, 2493
Pengra v. Munz, 29 Fed. 830, 969, 982
Peninsular Iron Co. v. Eells, 68 Fed. 24, 566
Peninsular R. Co. v. Duncan, 28 Mich. 130, 120
v. Gary, 22 Fla. 356, 260
v. Howard, 20 Mich. 18, 198, 1309, 1301
v. Tharp, 28 Mich. 506, 372, 376
Peninsular, &c., Bank v. Black, &c., Co., 105 Mich. 535, 106
Peninsular, &c., Co. v. Shand, 3 Moore P. C. (N. S.) 272, 2264
Peniston v. Chicago, &c., R. Co., 34 La. Ann. 777, 2401, 2405, 2471
Penn v. Bates, &c., Constr. Co., 183 Ky. 529, 2026
v. Buffalo, &c., R. Co., 49 N. Y. 204, 2331, 2346
v. Spiers (1908), 1 K. B. 766, 2036
Penn Gas Coal Co. v. Versailles Fuel Gas Co., 131 Pa. 522, 1222
Penn Match Co. v. Hapgood, 141 Mass. 145, 20
Penn Mutual Ins. Co. v. Heiss, 141 Ill. 35, 566, 606, 1185, 1285
v. Semple, 38 N. J. Eq. 314, 635
Penn Refining Co. v. Western N. Y., &c., R. Co., 208 U. S. 208, 2559, 2560
Pennell v. Grubb, 13 Pa. St. 552, 723
v. Philadelphia, &c., R. Co., 231 U. S. 675, 860, 1994
Pennewill v. Cullen, 5 Harr. (Del.) 238, 2097
Penney v. St. Joseph Stockyards Co., 212 Mo. 309, 1939
Penniman v. St. Johnsbury, 54 Vt. 306, 1299
Pennington v. Baehr, 48 Cal. 565, 550
v. Detroit, &c., R. Co., 90 Mich. 505, 2694
v. Douglas, &c., Ry. Co., 3 Ga. App. 665, 2219, 2225
v. Illinois Cent. R. Co., 252 Ill. 584, 2415, 2422
v. Philadelphia, &c., R. Co., 62 Md. 95, 419, 2415, 2422, 2426
v. Railroad Co., 69 Ill. App. 628, 2422
Pennison v. Chicago, &c., R. Co., 93 Wis. 344. 373
Pennock v. Coe, 23 How. (U. S.) 117, 41, 450, 563, 564, 632
v. Dialogue, 2 Pet. (U. S.) 1, 2560
Pennoyer v. Neff, 95 U. S. 714, 721, 1304

[*References are to Sections—Vol. I,* §§ 1-706; *Vol. II,* §§ 710-1377; *Vol. III,* §§ 1380-1815; *Vol. IV,* §§ 1820-2375; *Vol. V,* §§ 2380-2902.]

Pennsylvania v. Calhoun, 121 U. S. 251, 606
v. Wheeling, &c., Bridge Co., 13 How. (U. S.) 518, 1388
Pennsylvania Coal Co. v. Kelly, 156 Ill. 9, 2711
Pennsylvania College Cases, 13 Wall. (U. S.) 190, 374, 928
Pennsylvania Co., Ex parte, 137 U. S. 451, 745, 752
Pennsylvania Co. v. Beale, 73 Pa. St. 504, 1661, 1663
v. Bender, 148 U. S. 255, 749
v. Bond, 99 Ill. App. 535, 1352
v. Brush, 130 Ind. 347, 1823, 1827
v. Canadian Pac. R. Co., 107 Ill. App. 386, 2315
v. Chicago, &c., R. Co., 144 Ill. 197, 2192
v. Clark, 266 Fed. 182, 2882, 2893
v. Cole, 214 Fed. 948, 1968
v. Conlan, 101 Ill. 93, 2826
v. Coyer, 163 Ind. 631, 2387, 2391, 2393, 2394
v. Dean, 92 Ind. 459, 2790
v. Dickson, 31 Ind. App. 451, 2162, 2164
v. Dolan, 6 Ind. App. 109, 438
v. Donat, 239 U. S. 50, 1965
v. Dovey, 64 Pa. St. 260, 353
v. Ellett, 132 Ill. 654, 2200
v. Erie, &c., R. Co., 108 Pa. St. 621, 419, 525, 1168
v. Fairchild, 69 Ill. 260, 2243, 2264
v. Fertig 34 Ind. App. 459, 1662
v. Files, 65 Ohio 403, 2841
v. Finney, 145 Ind. 551, 1824
v. Fishback, 123 Fed. 465, 1930
v. Hammond, 1 Ohio Dec. 298, 1861
v. Hankey, 93 Ill. 580, 1829, 1858, 2708
v. Hine, 41 Ohio St. 276, 2420, 2422
v. Holderman, 69 Ind. 18, 2127, 2703, 2705, 2735
v. Lake Erie, &c., R. Co., 146 Fed. 446, 730, 1605
v. Langendorf, 48 Ohio St. 316, 1814
v. Leary, 56 N. J. L. 705, 1661
v. Lenhart, 120 Fed. 61, 2417
v. Lilly, 73 Ind. 252, 2865
v. Lindley, 2 Ind. App. 111, 1709
v. Loftis, 72 Ohio St. 288, 2420
v. Long, 94 Ind. 250, 1859
v. Lynch, 90 Ill. 333, 1869
v. McCaffrey, 173 Ill. 169, 2699, 2897
v. McCann, 54 Ohio St. 10, 1931, 2052
v. Mason, 109 Pa. St. 296, 1826, 1864, 1876, 1901
v. Mehaffey, 75 Ohio St. 432, 1411, 1414
v. Miller, 35 Ohio St. 541, 2508
v. Mitchell, 124 Ind. 473, 1709
v. Morel, 40 Ohio St. 338, 1663
v. Newby, 164 Ind. 109, 1714
v. Paul, 126 Fed. 157, 2477, 2478
v. Pennsylvania, &c., R. Co., 151 Pa. St. 334, 1436
Pennsylvania Co. v. Poor, 103 Ind. 553, 2703, 2705, 2735
v. Railway Co., 144 Ill. 197, 2150
v. Railway Co., 107 Ill. App. 386, 2315
v. Reager, 152 Ky. 824, 2085
v. Reesor, 60 Ind. App. 636, 2797, 2902
v. Sellers, 127 Pa. St. 406, 537
v. Shearer, 75 Ohio St. 249, 2271
v. Sheeley, 221 Fed. 901, 2880
v. Sloan, 1 Bradw. (Ill.) 364, 215
v. Stanley, 10 Ind. App, 421, 1436, 1437
v. State, 142 Ind. 428, 775, 856
v. Toomey, 91 Pa. St. 256, 1793, 2488
v. United States, 236 U. S. 351, 5, 1382, 2560, 2562, 2564, 2568
v. Walker, 29 Ind. App. 285, 2694
v. Weddle, 100 Ind. 138, 250, 251, 1806
v. Wentz, 37 Ohio St. 333, 2383
v. Whitcomb, 111 Ind. 212, 1840, 1842, 1881
v. Woodworth, 26 Ohio St. 585, 2388, 2499
v. Zwick, 1 Ind. App. 280, 2691
Pennsylvania Co., &c., v. Bauerle, 143 Ill. 459, 459
v. Jacksonville, &c., R. Co., 55 Fed. 131, 632
Pennsylvania Ins., &c., Co. v. Jacksonville, &c., R. Co., 93 Fed. 60, 669
Pennsylvania Millers' Assn. v. Philadelphia, &c., R. Co., 8 I. C. C. 531, 2598
Pennsylvania R. Co.'s Appeal, 80 Pa. St. 265, 310
Pennsylvania R. Co.'s Appeal, 86 Pa. St. 80, 112
Pennsylvania R. Co.'s Appeal, 93 Pa. St. 150, 49, 50, 86, 1130, 1199, 1210, 1213, 1225, 1227, 1352, 1598, 1600, 1605
Pennsylvania R. Co.'s Appeal, 115 Pa. St. 514, 1352
Pennsylvania R. Co., Appeal, of, 116 Pa. St. 55, 1125, 1425, 1457, 1601
Pennsylvania R. Co.'s Appeal, 213 Pa. 373, 776, 1431, 1582, 1650
Pennsylvania R. Co. v. Ackermann, 74 Pa. St. 265, 1655
v. Allegheny, &c., R. Co., 25 Fed. 113, 756
v. Allegheny, &c., R. Co., 48 Fed. 139, 577
v. Allen, 53 Pa. St. 276, 2858
v. American Oil Works, 126 Pa. St. 485, 2322, 2373
v. Angel, 41 N. J. Eq. 316, 728, 729, 850, 1231, 1435
v. Aspell, 23 Pa. St. 147, 2475, 2495
v. Atha, 22 Fed. 920, 1786
v. Baltimore, &c., R. Co., 60 Md. 263, 42, 54, 1187, 1210, 1244, 1245, 1295, 1299, 1434, 1496, 1598

[*References are to Sections—Vol. I,* §§ 1-706; *Vol. II,* §§ 710-1377; *Vol. III,* §§ 1380-1815; *Vol. IV,* §§ 1820-2375; *Vol. V,* §§ 2380-2902.]

Pennsylvania R. Co. v. Barnett, 59 Pa. St. 259, 1649, 1653, 1803
v. Bell, 122 Pa. St. 58, 2062, 2472
v. Berry, 68 Pa. St. 272, 2163
v. Bogert, 209 Pa. St. 589, 1576
v. Bond, 202 Ill. 95, 1285
v. Boyland, 104 Ill. 595, 1673
v. Braddock, &c., R. Co., 152 Pa. St. 116, 1577, 1601, 1603, 1615
v. Bray, 125 Ind. 229, 2415, 2417, 2421, 2429, 2888
v. Breckenridge, 60 N. J. L. 583, 1222
v. Brooks, 57 Pa. St. 339, 2810, 2822
v. Bruner, 55 Pa. St. 318, 1338, 1339
v. Burr, 130 Fed. 847, 2267
v. Canal Comrs., 21 Pa. St. 9, 49
v. Chicago, 181 Ill. 289, 1426, 2560
v. Clark, 2 Ind. App. 146, 2096, 2143, 2349, 2703, 2734
v. Clark Bros. Coal Min. Co., 238 U. S. 456, 2598
v. Commonwealth (Pa.), 7 Atl. 368, 107
v. Commonwealth (Pa.), 29 Am. & Eng. R. Cas. 145, 440
v. Connell, 112 Ill. 295, 2417, 2420, 2488
v. Connell, 127 Ill. 419, 2866
v. Conshohocken R. Co., 15 Pa. Co. Ct. 454, 1615
v. Consolidated Coal Co., 55 Md. 158, 730, 1605
v. Dunlap, 112 Ind. 93, 1723
v. Duquesne, 46 Pa. St. 223, 1442, 1486
v. Ebaugh, 152 Ind. 531, 1849, 1878
v. Eby, 107 Pa. St. 166, 1308, 1351, 1317
v. Ewing, 241 Pa. 581, 861
v. First German Lutheran Cong., 53 Pa. St. 445, 1247, 1294, 1301
v. Gebhardt, 90 N. Y. L. 36, 1464
v. Goetchins, 135 Ga. 170, 2230
v. Goodenough, 55 N. J. L. 577, 1670
v. Goughnour, 208 Fed. 961, 1967
v. Greensburg, &c., St. R. Co., 176 Pa. St. 559, 1450, 1508
v. Guthrie, 66 Pa. Super. Ct. 470, 1154
v. Hammill, 56 N. J. L. 370, 1647
v. Hartell, 157 Fed. 667, 1845
v. Heister, 8 Pa. St. 445, 1249, 1309
v. Henderson, 51 Pa. St. 315, 1674, 2404, 2435, 2493
v. Hensil, 70 Ind. 569, 842, 1648, 1651, 1655, 1803, 1877
v. Hoagland, 78 Ind. 203, 250, 2472, 2480
v. Horton, 132 Ind. 189, 842, 1646, 1648, 1877
v. Hughes, 191 U. S. 477, 2243, 2550
v. Hummell, 167 Fed. 89, 1809
Pennsylvania R. Co. v. International Coal Co., 173 Fed. 1, 2557
v. International Coal, &c., Co., 230 U. S. 184, 2575
v. Jacoby, 242 U. S. 89, 2576
v. Jersey City, 49 N. J. L. 540, 902
v. Jones, 123 Fed. 753, 1850
v. Jones, 155 U S. 333, 567, 2184
v. Keiffer, 22 Pa. St. 356, 1335
v. Kelley, 77 N. J. Eq. 129, 733, 734
v. Kelly, 31 Pa. St. 372, 2864
v. Kenwood Bridge Co., 170 Ill. 645, 2117, 2240, 2241
v. Keokuk, &c., Co., 131 U. S. 371, 266, 428
v. Kittanning Iron, &c., Co., 253 U. S. 319, 2371
v. Knight, 58 N. J. L. 287, 2506, 2512, 2514, 2521, 2525
v. Knox, 218 Fed. 748, 1965
v. Lacey, 89 Pa. St. 458, 1769
v. La Rue, 81 Fed. 148, 1897
v. Lippincott, 116 Pa. St. 472, 729, 850, 1236, 1436
v. Liveright, 14 Ind. App. 518, 2212, 2276, 2512, 2513, 2738
v. Lyons, 129 Pa. St. 113, 2472, 2497, 2699
v. McCaffrey, 149 Fed. 404, 2498
v. McCloskey, 23 Pa. St. 526, 2057, 2435, 2499
v. McCormick, 131 Ind. 250, 2898
v. McKinney, 124 Pa. St. 462, 2398, 2483, 2498, 2512, 2707
v. McMullen, 132 Pa. 107, 1799
v. Marchant, 119 Pa. St. 541, 729, 850
v. Marion, 123 Ind. 415, 2493
v. Matthews, 36 N. J. L. 531, 1649, 1651
v. Meyers, 136 Ind. 242, 1445, 1647, 1785, 1787, 1789, 1796, 2062
v. Midvale Steel Co., 201 Pa. St. 624, 23, 2369
v. Miller, 87 Pa. St. 395, 2256
v. Miller, 112 Pa. St. 34, 52, 1233
v. Miller, 132 U. S. 75, 54, 2546
v. Minds, 250 U. S. 368, 2576
v. Mogi, 71 Misc. (N. Y.) 412, 2367
v. Montgomery, &c., R. Co., 167 Pa. St. 62, 1427, 1430, 1504, 1508
v. Morgan, 82 Pa. St. 134, 1796
v. Naive, 112 Tenn. 239, 2212, 2288, 2738
v. National Docks, &c., R. Co., 56 Fed. 697, 730, 1605
v. National Docks, &c., R. Co., 57 N. J. L. 86, 1151, 1224
v. National, &c., R. Co., 23 N. J. Eq. 441, 42
v. National, &c., Co., 53 N. J. Eq. 178, 1248
v. Newmeyer, 129 Ind. 401, 2397, 2476, 2710, 2822

[*References are to Sections—Vol. I,* §§ 1-706; *Vol. II,* §§ 710-1377; *Vol. III,* §§ 1380-1815; *Vol. IV,* §§ 1820-2375; *Vol. V,* §§ 2380-2902.]

Pennsylvania R. Co. v. New York, &c., R. Co., 23 N. J. Eq. 157, 1241
v. Olger, 35 Pa. St. 60, 1646, 1652, 2840
v. Orem Fruit, &c., Co., 111 Md. 356, 254
v. O'Shaugnessy, 122 Ind. 588, 1880, 1888, 2805
v. Palmer, 127 Fed. 956, 2866
v. Parkersburg, &c., St. R. Co., 26 Pa. Sup. Ct. 159, 1458
v. Parry, 55 N. J. L. 551, 2415, 2419
v. Pearsol, 173 Pa. St. 496, 1158
v. Pennock, 51 Pa. St. 244, 722, 724, 2314
v. Pennsylvania L. Ins. Co., 205 Pa. 219, 181
v. Peoples, 31 Ohio St. 537, 722, 2314, 2704
v. Pfuelb, 60 N. J. L. 278, 1661
v. Philadelphia, 47 Pa. St. 189, 1013, 1031, 1071
v. Philadelphia County, 220 Pa. St. 100, 813, 815, 2578, 2592, 2595
v. Philadelphia, &c., R. Co., 10 Pa. Co. Ct. 625, 49
v. Platt, 47 Ohio St. 366, 1285
v. Porter, 29 Pa. St. 165, 1314, 1318
v. Price, 96 Pa. St. 256, 1793, 2387, 2388
v. Public Utilities Com., 83 N. J. L. 67, 2573
v. Puritan Coal, &c., Co., 237 U. S. 121, 2575
v. Raiordon, 119 Pa. St. 577, 2255, 2256, 2276, 2334, 2526
v. Rathgeb, 32 Ohio St. 66, 1648, 1660
v. Reed, 60 Fed. 694, 2475
v. Reichert, 58 Md. 261, 847, 1244, 1339
v. Riblet, 66 Pa. St. 164, 777, 782, 1431, 1464, 1695, 1698
v. Rogers, 244 Fed. 76, 1791
v. Rogers, 52 W. Va. 450, 721, 725
v. Roney, 89 Ind. 453, 1861, 1883
v. Roy, 102 U. S. 451, 1880, 1900, 2067, 2068, 2344, 2397, 2453, 2461, 2492, 2498
v. St. Louis, &c., Co., 118 U. S. 290, 5, 38, 39, 82, 266, 371, 395, 414, 424, 428, 431, 433, 439, 440, 493, 495, 497, 510, 546, 595, 749, 2380
v. Schwarzenberger, 45 Pa. St. 208, 2420, 2522
v. Sinclair, 62 Ind. 301, 1789, 1796
v. Sly, 65 Pa. St. 205, 373, 524, 534, 541
v. Smith, 98 Ind. 42, 1789, 2796
v. Spaulding, 112 Ind. 47, 1708, 1713
v. Spicker, 105 Pa. St. 142, 2421
v. State, 61 Md. 108, 1657
v. Stegemeier, 118 Ind. 305, 842, 1648, 1649, 1650, 1651, 1656, 1667, 2713
Pennsylvania R. Co. v. Stern, 119 Pa. St. 24, 2146, 2169, 2290, 2291, 2298, 2311
v. Stineman Coal Co., 242 U. S. 298, 2598
v. Stockton, 184 Fed. 422, 2473, 2493
v. Swift, 242 Fed. 92, 720
v. Swift, 258 Fed. 289, 2348
v. Thompson, 45 N. J. Eq. 870, 462
v. Titus, 156 App. (N. Y.) Div. 830, 2366
v. Titus, 216 N. Y. 17, 2361
v. Titusville, &c., R. Co., 71 Pa. St. 350, 2749
v. Towers, 126 Md. 59, 813
v. Towers, 245 U. S. 6, 2538, 2573
v. Townsend, 90 N. J. L. 75, 2361
v. United States, 241 Fed. 824, 1995
v. United States, 246 Fed. 881, 2006
v. Vandiver, 42 Pa. St. 365, 2488, 2489
v. Wachter, 60 Md. 395, 1852, 1862, 1913
v. Warren St. R. Co., 188 Pa. St. 74, 1616
v. Watson, 81½ Pa. St. 293, 1769
v. Weber, 76 Pa. St. 157, 2712
v. Weber (U. S.), 42 Sup. Ct. 18, 2640
v. White, 88 Pa. St. 327, 2471, 2472
v. Whitlock, 99 Ind. 16, 1755
v. Yoder, 25 Ohio C. C. 32, 2736
Pennsylvania Steel Co. v. Elmore, &c., Contracting Co., 175 Fed. 176, 1409
v. Georgia R. Co., 94 Ga. 636, 2322, 2373
v. New York City R. Co., 190 Fed. 609, 664
v. New York City R. Co., 192 Fed. 135, 650
v. New York City R. Co., 198 Fed. 721, 643
v. New York City R. Co., 208 Fed. 168, 663
v. New York City R. Co., 229 Fed. 367, 532, 2811
v. New York, &c., R. Co., 165 Fed. 457, 664
Pennsylvania Transportation Co.'s Appeal, 101 Pa. St. 576, 373, 597, 603, 608, 613
Pennsylvania, &c., R. Co. v. Bently, 38 Pa. Sta. 178, 1277, 1279
v. Books, 57 Pa. St. 339, 2387, 2392, 2699, 2818, 2851
v. Braddock, &c., R. Co., 1 Pa. Dist. 626, 1615
v. Bunnell, 81 Pa. St. 414, 1259, 1261, 1262, 1313, 1330, 1334, 1763
v. Butler, 57 Pa. St. 335, 2067
v. Cleary, 125 Pa. St. 442, 1330
v. Congdon, 134 Ind. 226, 1832, 1865, 1874
v. Duncan, 111 Pa. St. 353, 54
v. Frund, 4 Ind. App. 469, 1580
v. Gallentine, 77 Ind. 322, 1759, 1765
v. Goodman, 62 Pa. St. 329, 1536, 1646, 2068

[*References are to Sections—Vol. I,* §§ 1-706; *Vol. II,* §§ 710-1377; *Vol. III,* §§ 1380-1815; *Vol. IV,* §§ 1820-2375; *Vol. V,* §§ 2380-2902.]

Pennsylvania, &c., R. Co. v. Gorsuch, 84 Pa. St. 411, 1344
v. Graham, 63 Pa. St. 290, 1802
v. Harkins, 149 Pa. St. 121, 379
v. Hope, 80 Pa. St. 373, 1755, 2841
v. Krick, 47 Ind. 368, 1582, 1645, 1722
v. Langdon, 92 Pa. St. 21, 229, 1842, 1856, 2383, 2392, 2479, 2497
v. Lewis, 79 Pa. St. 33, 782, 858, 1649
v. Lueffer, 84 Pa. St. 168, 211, 697, 1418
v. McCaffrey, 139 Ind. 430, 1848, 1854, 1862, 1881
v. Marion, 104 Ind. 239, 1389, 2404, 2693, 2851
v. Philadelphia, &c., R. Co., 157 Pa. St. 42, 730. 1429, 1438
v. Philadelphia, &c., R. Co., 160 Pa. St. 277, 1603
v. Reading Paper Mills, 149 Pa. St. 18, 1222
v. Sears, 136 Ind. 460, 1823, 1827
v. Walsh, 124 Pa. St. 544, 1236, 1437
v. Zebe, 33 Pa. St. 318, 2062
Pennsylvania, &c., Co. v. Chapman, 220 Ill. 428, 2079, 2083
v. Delaware, &c., Co., 1 Keyes (N. Y.) 72, 411
v. J. E. Potts, &c., Co., 63 Fed. 11, 1412
v. Varnau (Pa. St.), 15 Atl. 624, 1669
Penny, In re, 7 Ell. & Bl. 660; 1254, 1376
Penny, In re, 90 Eng. C. L. 660, 1262
Penny v. Atlantic Coast Line R. Co., 133 N. Car. 221, 2490
v. Rochester R. Co., 7 App. Div. (N. Y.) 595, 2824, 2826
Penny, &c., R. Co., In re, 26 J. Q. B. 226, 1376
Penobscot R. Co. v. Dummer, 40 Maine 172, 120, 129, 156, 160, 166, 282
v. Dunn, 39 Maine 587, 129, 131, 135, 160, 289, 503
Penobscot, &c., R. Co. v. Bartlett, 12 Gray (Mass.) 244, 122, 172
Penobscot, &c., Co. v. Lamson, 16 Maine 224, 21
Penrose v. Erie, &c., Co., 56 Pa. St. 46, 85
Pensabene v. F. & J. Auditore Co., 2 Bradb. Pl. & Pr. 197, 2027
v. F. & J. Auditore Co., 78 Misc. (N. Y.) 538, 1930
Pensacola Elec., &c., R. Co. v. Haussmann, 51 Fla. 286, 2895
Pensacola Tel. Co. v. Western Union Tel. Co., 96 U. S. 1, 34, 39, 40, 443, 735, 781, 932, 2538, 2553
Pensacola, &c., R. Co. v. Florida, 25 Fla. 310, 815, 2416, 2592
v. Florida, 27 Fla. 403, 2587, 2592
Penton v. Grand Trunk R. Co., 28 U. C. Q. B. 367, 2524
Pentoney v. St. Louis Transit Co., 108 Mo. App. 681, 2841
Pentz v. Hawley, 1 Barb. Ch. (N. Y.) 122, 208
People v. Adams, 16 Hun (N. Y.) 549, 870
v. Adirondack R. Co., 160 N. Y. 225, 1129
v. Albany, 11 Wend. (N. Y.) 539, 840
v. Albany, &c., R. Co., 7 Abb. Prac. N. S. (N. Y.) 265, 622, 639
v. Albany, &c., R. Co., 55 Barb. (N. Y.) 344, 106, 189, 199, 284, 285, 639
v. Albany, &c., R. Co., 24 N. Y. 261, 60, 521, 736, 2701
v. Albany, &c., R. Co., 77 N. Y. 232, 493
v. Albertson, 55 N. Y. 50, 798
v. Allen, 52 N. Y. 538, 1065
v. Assessors, 1 Hill (N. Y.) 616, 21
v. Atchison, &c., R. Co., 225 Ill. 593, 886
v. Atlantic Ave. R. Co., 125 N. Y. 513, 59, 62
v. Auditor, 33 Ill. 9, 304
v. Babcock, 16 Hun (N. Y.) 313, 2701
v. Bacon, 243 Ill. 313, 913
v. Ballard, 134 N. Y. 269, 293, 595
v. Baltimore, &c., R. Co., 117 N. Y. 150, 1209
v. Bank of Hudson, 6 Cow. (N. Y.) 217, 62, 64
v. Bank of Niagara, 6 Cow. (N. Y.) 196, 64
v. Barker, 39 N. Y. S. 88, 26
v. Barnard, 110 N. Y. 548, 1430, 1460, 1465
v. Barnett, 91 Ill. 422, 646
v. Barrett, 18 Hun (N. Y.) 206, 1048
v. Batchelor, 22 N. Y. 128, 189, 303
v. Batchellor, 53 N. Y. 128, 1010, 1030, 1065, 1085, 1491
v. Beach, 19 Hun (N. Y.) 259, 24
v. Bielfass, 59 Mich. 576, 872
v. Bishop, 111 Ill. 124, 1002
v. Bleecker St., &c., R. Co., 140 App. Div. (N. Y.) 611, 742
v. Blocki, 203 Ill. 363, 1421
v. Board, 100 Ill. 495, 51
v. Board, 158 N. Y. 711, 1467
v. Board of Assessors, 76 N. Y. 202, 365
v. Board of Supervisors, 16 N. Y. 424, 780
v. Bogart, 45 Cal. 73, 62
v. Boston, &c., R. Co., 12 Abb. N. Cas. (N. Y.) 230, 1511
v. Boston, &c., R. Co., 70 N. Y. 569, 3, 55, 736, 823, 824, 858, 1464, 1570, 1582
v. Brady, 90 Mich. 459, 841
v. Bristol, &c., T. Co., 23 Wend. (N. Y.) 222, 59
v. Broadway R. Co., 126 N. Y. 29, 49, 50, 59, 1468, 1478
v. Brooklyn, 65 N. Y. 349; 1485
v. Brooklyn Heights R. Co., 172 N. Y. 90, 736

[*References are to Sections—Vol. I,* §§ 1-706; *Vol. II,* §§ 710-1377; *Vol. III,* §§ 1380-1815; *Vol. IV,* §§ 1820-2375; *Vol. V,* §§ 2380-2902.]

People v. Brooklyn, &c., R. Co., 89 N. Y. 75, 2, 84, 597, 1132, 1135, 1479
v. Brooks, 40 Mich. 333, 724
v. Budd, 117 N. Y. 1, 735
v. Caldwell, 168 N. Y. 671, 868, 2423
v. Canal Commissioner, 5 Denio (N. Y.) 401, 982
v. Cass, 77 Ill. 438, 1054, 1055, 1107
v. Central City Bank, 53 Barb. (N. Y.) 412, 648
v. Central Pac. R. Co., 83 Cal. 393, 712
v. Central Union Tel. Co., 232 Ill. 260, 87, 1479
v. Central, &c., Co., 41 Mich. 166, 360
v. Chambers, 42 Cal. 201, 24, 124
v. Chapman, 127 Ill. 387, 1372
v. Cheeseman, 7 Colo. 376, 1, 24, 47, 2200
v. Chicago & Alton, &c., R. Co., 67 Ill. 118, 737, 823, 852, 951, 1442, 1484, 1489, 1573, 1574, 1579, 1580
v. Chicago Gas Trust Co., 130 Ill. 268, 49, 90, 110, 125, 292, 423, 440
v. Chicago Tel. Co., 220 Ill. 238, 87
v. Chicago, &c., Exchange, 170 Ill. 556, 220, 222
v. Chicago, &c., R. Co., 16 Fed. 706, 753
v. Chicago, &c., R. Co., 55 Ill. 95, 345, 736
v. Chicago, &c., R. Co., 118 Ill. 113, 1428, 1463
v. Chicago, &c., R. Co., 130 Ill. 175, 736, 739, 776, 817, 823, 1114, 1143
v. Chicago, &c., R. Co., 233 Ill. 378, 49
v. Chicago, &c., R. Co., 18 Ill. App. 125, 81, 1428, 1463
v. Chicago, &c., Co., 116 Ill. 181, 902
v. Clark, 1 Cal. 406, 1029
v. Clark, 50 Ill. 213, 1118
v. Clark, 14 N. Y. S. 642, 783, 860
v. Clayton, 88 Ill. 45, 1039
v. Cline, 63 Ill. 394, 1036, 1107
v. Coleman, 126 N. Y. 433, 90
v. Colorado Central R. Co., 42 Fed. 638, 520, 736, 740, 741, 746, 1119
v. Colorado Eastern R. Co., 8 Colo. App. 301, 66
v. Commercial Tel., &c., Co., 277 Ill. 265, 83, 1479
v. Commissioners, 2 Black (U. S.) 620, 2540
v. Commissioners, 23 N. Y. 192, 90
v. Comrs. of Public Works, 98 N. Y. 6, 1457
v. Common Council, 140 N. Y. 300, 1027
v. Compagnie Generale Transatlantique, 107 U. S. 59, 921, 2539
v. Conner, 46 Barb. (N. Y.) 333, 1303
v. Cook, 8 N. Y. 67, 65, 742
People v. Cook, 110 N. Y. 443, 84, 601, 612
v. Cook, 148 U. S. 397, 610, 898
v. Coon, 25 Cal. 635, 1071
v. Crockett, 9 Cal. 112, 222
v. Crossley, 69 Ill. 195, 187
v. Cummings, 72 N. Y. 433, 189
v. Cunningham, 1 Denio (N. Y.) 524, 1491
v. De Graw, 133 N. Y. 254, 703
v. Depuyt, 71 Ill. 651, 1034
v. Detroit United R. Co., 134 Mich. 682, 1431, 1480, 1482
v. Detroit, United Ry. Co., 154 Mich. 514, 2429
v. Detroit, &c., R. Co., 79 Mich. 471, 1291, 1570, 1622, 1628
v. District Court, 11 Colo. 147, 1132, 1188
v. Douglass, 87 Cal. 281, 2810
v. Downer, 7 Cal. 169, 921
v. Dunkel, 39 Mich. 255, 870
v. Dutcher, 56 Ill. 144, 1007, 1041, 1065
v. Dutchess, &c., R. Co., 58 N. Y. 152, 737, 740, 1442, 1484, 1573, 1574
v. Eel River, &c., R. Co., 98 Cal. 665, 265, 400, 486
v. Equity, &c., Co., 141 N. Y. 232, 65
v. Ericson, 262 Ill. 368, 1431
v. Erie R. Co., 54 How. Prac. (N. Y.) 59, 684
v. Erie R. Co., 198 N. Y. 369, 2, 1194
v. Excelsior, &c., Co., 3 How. Prac. N. S. (N. Y.) 137, 693
v. Fielding, 158 N. Y. 542, 2717
v. Fire Assn., 92 N. Y. 311, 40, 932
v. Fire Department, 31 Mich. 458, 222
v. Fishkill, &c., Co., 27 Barb. (N. Y.) 445, 61
v. Fort Edward, 70 N. Y. 28, 1065
v. Fort St., &c., R. Co., 41 Mich. 413, 1442
v. Ft. Wayne, &c., R. Co., 92 Mich. 522, 77, 1452
v. Franklin, 5 Lans. (N. Y.) 129, 1048
v. Fredericks, 48 Barb. (N. Y.) 173, 33
v. Gallagher, 93 N. Y. 438, 2540
v. Gartenstein, 248 Ill. 546, 742
v. Geneva, &c., Trac. Co. (N. Y.) 78 N. E. 1109, 1431
v. Getzendaner, 137 Ill. 234, 1065
v. Gillson, 109 N. Y. 389, 778, 1926
v. Gilon, 121 N. Y. 551, 1304
v. Gilon, 126 N. Y. 147, 951
v. Glann, 70 Ill. 232, 1041, 1046, 1065
v. Glynn, 125 App. Div. (N. Y.) 328, 920
v. Goss, &c., Co., 99 Ill. 355, 113
v. Green, 64 N. Y. 499, 2701
v. Hamill, 134 Ill. 666, 1019
v. Harris, 203 Ill. 272, 1176
v. Haug, 68 Mich. 549, 780
v. Hawkins, 46 N. Y. 9, 1118

[*References are to Sections—Vol. I,* §§ 1-706; *Vol. II,* §§ 710-1377; *Vol. III,* §§ 1380-1815; *Vol. IV,* §§ 1820-2375; *Vol. V,* §§ 2380-2902.]

People v. Hildreth, 126 N. Y. 360, 1375, 1377
v. Hillsdale T. Co., 23 Wend. (N. Y.) 2, 62
v. Hillsdale, &c., Co., 2 Johns. (N. Y.) 190, 62
v. Hillsdale, &c., Co., 23 Wend. (N. Y.) 253, 60
v. Hitchcock, 2 Thomp. & C. (N. Y.) 134, 1053
v. Holdan, 91 Ill. 446, 1041, 1065
v. Holden, 82 Ill. 92, 136, 1038, 1039
v. Hughitt, 5 Lans. (N. Y.) 89, 1048
v. Hulbert, 59 Barb. (N. Y.) 446, 1048
v. Humphrey, 23 Mich. 471, 1186
v. Hurlburt, 46 N. Y. 110, 1074
v. Hynds, 30 N. Y. 470, 1298
v. Illinois Central R. Co., 215 Ill. 177, 885
v. Illinois Cent. R. Co., 233 Ill. 378, 396, 429
v. Illinois Cent. R. Co., 235 Ill. 374, 1578
v. Illinois Cent. R. Co., 273 Ill. 220, 889
v. Illinois Cent. R. Co., 143 Ill. App. 337, 701
v. Improvement Co., 103 Ill. 491, 103
v. Jackson, 92 Ill. 441, 1030, 1100, 1119
v. Jackson, &c., R. Co., 9 Mich. 285, 62, 64, 778
v. Kankakee, &c., Co., 103 Ill. 491, 59
v. Keeler, 99 N. Y. 463, 798
v. Kerr, 37 Barb. (N. Y.) 357, 1231
v. Kerr, 27 N. Y. 188, 1241, 1437
v. King, 110 N. Y. 418, 2540
v. Kingston Tpk. R. Co., 23 Wend. (N. Y.) 193, 59, 60
v. Kip, 4 Cow. (N. Y.) 382, 182, 199
v. Knight, 171 N. Y. 354, 917, 2560
v. Kniskern, 54 N. Y. 52, 1295
v. Laenna, 67 Ill. 65, 1007
v. Lake Shore, &c., R. Co., 11 Hun (N. Y.) 1, 197
v. Lake Shore, &c., R. Co., 52 Mich. 277, 773, 1570
v. Levine, 85 Cal. 39, 2711
v. Lippincott, 81 Ill. 193, 1106
v. Loew, 102 N. Y. 471, 1133
v. Logan, 63 Ill. 374, 1029, 1037, 1050, 1051, 1054, 1064, 1065
v. Long Island R. Co., 31 Hun (N. Y.) 125, 739
v. Long Island R. Co., 194 N. Y. 130, 1750
v. Long Island R. Co., 185 N. Y. S. 594, 2623
v. Louisville, &c., R. Co., 120 Ill. 48, 379, 382, 383, 494, 603, 739, 782, 1127, 11143, 1168, 2560
v. Louisville, &c., R. Co. (Ill.), 5 N. E. 379, 1137
v. Los Angeles, &c., R. Co., 91 Cal. 338, 63
v. Lynch, 51 Cal. 15, 1053
v. McCall, 219 N. Y. 84, 829
People v. McCreery, 34 Cal. 432, 883
v. Manhattan Co., 9 Wend. (N. Y.) 351, 699, 1478
v. Manhattan, &c., Co., 45 Barb. (N. Y.) 136, 2701
v. Marx, 99 N. Y. 377, 780
v. May, 27 Barb. (N. Y.) 238, 1367
v. Mayor, 4 N. Y. 419, 945, 946, 1033, 1185
v. Mayor, &c., 10 Wend. (N. Y.) 393, 824
v. Mayor, &c., of New York, 32 Barb. (N. Y.) 102, 1185
v. Medical Society, 24 Barb. (N. Y.) 570, 222
v. Michigan Cent. R. Co., 145 Mich. 140, 2698
v. Michigan, &c., R. Co., 3 Mich. 496, 1294, 1301
v. Milk Exchange, 133 N. Y. 565, 59, 60
v. Mississippi, &c., R. Co., 14 Ill. 440, 63
v. Mitchell, 35 N. Y. 551, 2, 997, 1030
v. Montecito Water Co., 97 Cal. 276, 24, 26, 47, 62
v. Morgan, 168 N. Y. 1, 939
v. Morris, 13 Wend. (N. Y.) 325, 1024
v. Mott, 1 How. Prac. (N. Y.) 247, 197, 312
v. Murray, 5 Hill (N. Y.) 468, 1285
v. Mutual, &c., Co., 38 Mich. 154, 78
v. Nassau Ferry Co., 83 Hun (N. Y.) 128, 197
v. Nassau, &c., Co., 86 Hun (N. Y.) 128, 306
v. National Bank, 123 Cal. 63, 882
v. National Trust Co., 82 N. Y. 283, 87, 703, 705
v. Newton, 48 Hun (N. Y.) 477, 1466
v. Newton, 112 N. Y. 396, 11, 50, 1466
v. New York, 137 App. Div. (N. Y.) 936, 741
v. New York Cent. R. Co., 34 Barb. (N. Y.) 123, 1186
v. New York Central Underground R. Co., 137 N. Y. 606, 38, 60, 64
v. New York, &c., R. Co., 25 Barb. (N. Y.) 199, 855, 1653
v. New York, &c., R. Co., 45 Barb. (N. Y.) 73, 1140
v. New York, &c., R. Co., 22 Hun (N. Y.) 533, 738, 2701, 2702, 2727, 2749
v. New York, &c., R. Co., 28 Hun (N. Y.) 543, 494, 521, 738, 2095, 2207, 2701
v. New York, &c., R. Co., 55 Hun (N. Y.) 409, 783, 860
v. New York, &c., R. Co., 13 N. Y. 78, 855, 1653
v. New York, &c., R. Co., 74 N. Y. 302, 737, 850, 1127, 1489, 1573, 1574, 1576, 1577

[*References are to Sections—Vol. I,* §§ 1-706; *Vol. II,* §§ 710-1377; *Vol. III,* §§ 1380-1815; *Vol. IV,* §§ 1820-2375; *Vol. V,* §§ 2380-2902.]

People v. New York, &c., R. Co., 89 N. Y. 266, 852
v. New York, &c., R. Co., 104 N. Y. 58, 736, 739, 740, 776, 795, 822, 824, 1198
v. New York, &c., R. Co., 129 N. Y. 474, 381, 385, 390
v. New York, &c., R. Co., 156 N. Y. 570, 1571, 1572
v. New York, &c., R. Co., 168 N. Y. 187, 1630
v. North Chicago R. Co., 88 Ill. 537, 61
v. North River Sugar Ref. Co., 19 N. Y. St. 853, 60
v. North River, &c., Co., 22 Abb. N. Cas. (N. Y.) 164, 431
v. North River, &c., Co., 121 N. Y. 582, 58, 388, 431
v. Northern Pac. Co., 18 Fed. 471, 197
v. Northern R. Co., 53 Barb. (N. Y.) 98, 60, 61
v. Northern R. Co., 42 N. Y. 217, 627
v. Norton, 1 Paige (N. Y.) 17, 639
v. Oakland County Bank, 1 Dougl. (Mich.) 282, 63
v. O'Brien, 111 N. Y. 1, 8, 54, 70, 87, 370, 461, 554, 640, 703, 705, 1304, 1428, 1461, 1463
v. O'Connor, 239 Ill. 272, 742
v. Ohio Grove Township, 51 Ill. 191, 1117
v. Oldtown, 88 Ill. 202, 1100, 1117
v. Oliver, 1 T. & C. (N. Y.) 570, 1048
v. Orange, &c., Co., 175 N. Y. 84, 1927
v. Osborn, 20 Wend. (N. Y.) 186, 1368
v. Ottawa Hydraulic Co., 115 Ill. 281, 63
v. Pacific Co., 16 Fed. 344, 921
v. Pacific, &c., Co., 50 Barb. (N. Y.) 280, 197
v. Paton, 5 N. Y. St. 316, 113
v. Peck, 11 Wend. (N. Y.) 604, 189, 303
v. People's Ins. Exch., 126 Ill. 466, 2713
v. Pittsburgh R. Co., 53 Cal. 694, 60, 1204, 1207
v. Placerville, &c., Co., 34 Cal. 656, 883
v. Plainfield Ave. G. R. Co., 105 Mich. 9, 60
v. Plymouth, &c., Co., 31 Mich. 178, 742
v. Plymouth, &c., Co., 32 Mich. 248, 60
v. Potrero, &c., R. Co., 67 Cal. 166, 1214
v. President of California College, 38 Cal. 166, 1461
v. Preston, 140 N. Y. 549, 101
v. Public Serv. Com., 159 App. Div. (N. Y.) 531, 2573
v. Public Service Com., 180 App. Div. (N. Y.) 773, 1608
v. Pueblo, 2 Colo. 360, 1023, 1052
People v. Pullman Palace Car Co., 175 Ill. 125, 63
v. Purdy, 148 N. Y. S. 1074, 886
v. Purdy, 149 N. Y. S. 315, 886
v. Railroad Com., 92 App. Div. (N. Y.) 126, 1128
v. Railroad Com., 160 N. Y. 202, 1128
v. Railroad Comrs., 53 App. Div. (N. Y.) 61, 795
v. Rathbone, 145 N. Y. 434, 2440
v. Raymond, 34 Cal. 492, 921
v. Remington, 45 Hun (N. Y.) 329, 697
v. Rensselaer, &c., R. Co., 15 Wend. (N. Y.) 113, 64, 66, 1214
v. Richards, 38 Mich. 214, 1304, 1305
v. Richardson, 4 Cow. (N. Y.) 97, 65
v. Ridgley, 21 Ill. 65, 21
v. Robinson, 64 Cal. 373, 182
v. Rochester, 50 N. Y. 525, 1199
v. Rochester R. Co., 59 Misc. (N. Y.) 347, 848
v. Rochester, &c., R. Co., 76 N. Y. 294, 736, 1696
v. Rochester, &c., R. Co., 195 N. Y. 102, 30, 840
v. Rock Island, &c., R. Co., 71 Fed. 753, 2544
v. Rome, &c., R. Co., 103 N. Y. 95, 521, 603, 735, 736, 739, 741, 2701
v. Rose, 210 Ill. 582, 25
v. St. Clair Circuit Judge, 31 Mich. 456, 634
v. St. Louis, 10 Ill. 351, 729
v. St. Louis Elec., &c., R. Co., 122 Ill. App. 422, 740
v. St. Louis, &c., R. Co., 176 Ill. 512, 97, 736, 2536
v. Salem, 20 Mich. 452, 2
v. San Francisco, 27 Cal. 655, 1051
v. Santa Anna, 67 Ill. 57, 1007, 1074
v. Scott, 8 Hun (N. Y.) 566, 1301
v. Selfridge, 52 Cal. 331, 24
v. Smith, 21 N. Y. 595, 1188, 1296, 1306
v. Smith, 45 N. Y. 772, 1047, 1048, 1074, 1076, 1102
v. Smith, 55 N. Y. 135, 1102
v. Spencer, 55 N. Y. 1, 1047, 1063
v. Stanford, 77 Cal. 360, 63, 64
v. State Board, 212 N. Y. 472, 884
v. State Board, 166 N. Y. S. 62, 912
v. State Tax Comrs., 174 N. Y. 417, 75, 80
v. State Treasurer, 23 Mich. 499, 1001
v. Staton, 73 N. Car. 546, 287
v. Sterling Mfg. Co., 82 Ill. 457, 113
v. Steward Ry. Comrs., 160 N. Y. 202, 1458
v. Stilwell, 157 App. Div. (N. Y.) 839, 698
v. Stites, 75 Cal. 570, 870
v. Stockton, &c., R. Co., 45 Cal. 306, 24, 124, 128
v. Stratton, 28 Cal. 382, 742

[*References are to Sections—Vol. I,* §§ 1-706; *Vol. II,* §§ 710-1377; *Vol. III,* §§ 1380-1815; *Vol. IV,* §§ 1820-2375; *Vol. V,* §§ 2380-2902.]

People v. Sturtevant, 9 N. Y. 263, 658, 729, 1463, 1479
v. Supervisor of Oldtown, 88 Ill. 202, 1048
v. Supervisors, 27 Cal. 655, 1036
v. Supervisors, 17 N. Y. 235, 1186
v. Sutter St. R. Co., 117 Cal. 604, 1459
v. Tax Comrs., 104 N. Y. 240, 41
v. Tax Comrs., 196 N. Y. 39, 884
v. Tax Comrs., 203 N. Y. 119, 884
v. Taylor, 34 Barb. (N. Y.) 481, 1302
v. Tazewell, 22 Ill. 147, 1020
v. Third Avenue Savings Bank, 50 How. Prac. (N. Y.) 22, 644
v. Thompson, 98 N. Y. 6, 50, 1425
v. Thompson, 21 Wend. (N. Y.) 235, 59
v. Throop, 12 Wend. (N. Y.) 182, 197, 222, 312
v. Tibbets, 4 Cow. (N. Y.) 358, 187
v. Tighe, 9 Misc. (N. Y.) 607, 770
v. Tilton, 37 Cal. 614, 801
v. Toledo, &c., R. Co., 280 Ill. 495, 1171
v. Troy, &c., R. Co., 37 How. Prac. (N. Y.) 427, 1573
v. Trustees of Geneva College, 5 Wend. (N. Y.) 211, 64
v. Trustees, &c., 78 Ill. 136, 1034
v. Tubbs, 49 N. Y. 356, 1140, 1298
v. Ulster, &c., R. Co., 128 N. Y. 240, 58, 60, 61, 63, 821
v. Union Gas, &c., Co., 254 Ill. 395, 48, 75, 79, 87, 698
v. Union Pac. R. Co., 20 Colo. 186, 1579
v. Utica Ins. Co., 15 Johns. (N. Y.) 353, 30, 59, 64, 103, 276, 742
v. Utica, &c., Co., 22 Ill. App. 159, 2202, 2396
v. Van Valkenburgh, 63 Barb. (N. Y.) 105, 1048
v. Wabash, &c., R. Co., 104 Ill. 476, 2565
v. Walker, 9 Mich. 328, 197
v. Walker, 17 N. Y. 502, 73
v. Walsh, 211 N. Y. 90, 1153
v. Walter, 2 Hun (N. Y.) 385, 1117
v. Warden, 157 N. Y. 116, 2423
v. Warren, 12 Misc. (N. Y.) 615, 1927
v. Wasson, 64 N. Y. 167, 1281
v. Waynesville, 88 Ill. 469, 1014, 1036, 1041, 1047, 1053, 1065
v. Weaver, 100 U. S. 539, 904
v. Webster, 10 Wend. (N. Y.) 554, 244, 282
v. Weigley, 155 Ill. 491, 701
v. Wemple, 131 N. Y. 64, 34, 40, 917
v. Wemple, 138 N. Y. 1, 917
People v. Willcox, 133 App. Div. (N. Y.) 556, 1464
v. Willcox, 196 N. Y. 212, 1477
v. Williamsburg, &c., Co., 47 N. Y. 586, 63
v. Wilson, 119 N. Y. 515, 905
v. Woodbury, 14 Cal. 43, 742
v. Woodbury, 203 N. Y. 231, 884
People's Bank v. Fancher, 21 N. Y. S. 545, 644
v. Gridley, 91 Ill. 457, 113
People's Gas Co. v. Tyner, 131 Ind. 277, 283, 729
People's Gas Light, &c., Co. v. Chicago, 194 U. S. 1, 602
v. Chicago Gaslight & C. Co., 20 Ill. App. 473, 427
People's Home Sav. Bank v. Superior Court, 104 Cal. 649, 187, 222
People's Inv. Co. v. Crawford (Tex. Civ. App.), 45 S. W. 738, 626
People's Mut. Ins. Co. v. Westcott, 14 Gray (Mass.) 440, 158, 189
People's Nat. Bank v. Marye, 191 U. S. 272, 907
People's Passenger R. Co. v. Green, 56 Md. 84, 2817
v. Memphis City R. Co., 10 Wall. (U. S.) 38, 75, 77, 78, 1425, 1430, 1456, 1476
People's R. Co., In re, 112 N. Y. 578, 1459, 1466
People's R. Co. v. Baldwin, 7 Penn. (Del.) 383, 2849
v. Grand Ave. R. Co., 149 Mo. 245, 1496
v. Syracuse, &c., R. Co., 22 Abb. N. Cas. (N. Y.) 427, 1615
People's Rapid Transit Co., Matter of, 125 N. Y. 93, 1450
People's Rapid Transit Co. v. Dash, 125 N. Y. 93, 7, 9
People's Trac. Co. v. Atlantic City, 71 N. J. L. 134, 1471
People's, &c., Bank v. Stewart, 19 New Bruns. 268, 2146
People's, &c., R. Co. v. Lauderbach, 2 Sad. (Pa.) 187, 2483
v. Memphis (Tenn.), 16 S. W. 973, 1430
People's, &c., Co. v. Gillard, 136 Cal. 55, 1404
Peoria v. Johnston, 56 Ill. 45, 1243
Peoria Gaslight, &c., Co. v. Peoria, &c., R. Co., 146 Ill. 372, 1330, 1336
Peoria Ins. Co. v. Frost, 37 Ill. 333, 1757
Peoria Packing Co. v. Nashville, &c., R. Co., 164 Ill. App. 646, 2743
Peoria R. Co. v. Peoria, &c., Term. Co., 252 Ill. 73, 1463, 1469, 1472, 1475
Peoria, &c., Ins. Co. v. Hall, 12 Mich. 202, 2274
Peoria, &c., R. Co. v. Attica, &c., R. Co., 154 Ind. 218, 462, 1158, 1175
v. Barnum, 107 Ill. 160, 1335

[*References are to Sections—Vol. I,* §§ 1-706; *Vol. II,* §§ 710-1377; *Vol. III,* §§ 1380-1815; *Vol. IV,* §§ 1820-2375; *Vol. V,* §§ 2380-2902.]

Peoria, &c., R. Co. v. Barton, 80 Ill. 72, 1696, 1708, 1709, 1710, 1713, 1717, 1730
v. Barton, 38 Ill. App. 469, 1389
v. Birkett, 62 Ill. 332, 1271
v. Bryant, 57 Ill. 473, 1205, 1320
v. Champ, 75 Ill. 577, 1720
v. Chicago, &c., R. Co., 109 Ill. 135, 2098, 2099, 2103, 2568
v. Chicago, &c., R. Co., 127 U. S. 200, 666
v. Coal Valley Min. Co., 68 Ill. 489, 382
v. Coster, 97 Fed. 519, 611
v. Duggan, 109 Ill. 537, 782, 785, 1698, 1732, 1736
v. Elting, 17 Ill. 429, 56, 173
v. Hardwick, 48 Ill. App. 562, 1837
v. Johns, 43 Ill. App. 83, 1913, 2863
v. Lane, 83 Ill. 448, 541, 2479
v. Laurie, 63 Ill. 264, 1315
v. Lyons, 9 Ill. App. 350, 1573
v. Mitchell, 74 Ill. 394, 1326
v. People, 116 Ill. 401, 1023, 1118
v. Peoria, &c., R. Co., 66 Ill. 174, 1210, 1342, 1598
v. Peoria, &c., R. Co., 105 Ill. 110, 1329, 1365, 1607
v. Preston, 35 Iowa 115, 56, 129, 130, 188
v. Puckett, 42 Ill. App. 642, 1858
v. Puckett, 52 Ill. App. 222, 1858
v. Reynolds, 88 Ill. 418, 2398, 2482
v. Rice, 75 Ill. 329, 1277, 1310, 1326
v. Rice, 144 Ill. 227, 1913, 2710
v. Ross, 55 Ill. App. 638, 1829
v. Sawyer, 71 Ill. 361, 1261, 1335
v. Schertz, 84 Ill. 135, 1346
v. Tamplin, 156 Ill. 285, 1174
v. Thompson, 103 Ill. 187, 104, 427, 549, 559, 598, 609
v. United States, &c., R. Co., 28 Ill. App. 79, 2103
v. United States, &c., Co., 136 Ill. 643, 2098, 2103, 2124, 2738
v. Warner, 61 Ill. 52, 1304
Peoria, &c., Trac. Co. v. Vance, 225 Ill. 270, 1250, 1261, 1337
v. Vance, 251 Ill. 263, 1374
Peoria, &c., v. Hickey, 110 Iowa 276, 659
Pepper v. George, 51 Ala. 190, 264
v. Southern, &c., R. Co., 105 Cal. 389, 1659, 2067
Peppercorn v. Black River Falls, 89 Wis. 38, 2863
Peppin v. Cooper, 2 B. & Ald. 431, 270
Percy v. Metropolitan St. R. Co., 58 Mo. App. 75, 2429
v. Millaudon, 3 La. 568, 188, 262, 322
v. Millaudon, 9 La. 326, 102
v. Millaudon, 8 Mart. N. S. (La.) 68, 320, 321
Perdue v. Louisville, &c., R. Co., 100 Ala. 535, 2829
v. St. Louis, &c., R. Co., 82 Ark. 172, 1637
Pereira v. Central Pac., 66 Cal. 92, 419, 2162, 2163, 2164
Pereles v. Watertown, 8 Biss. (U. S.) 79, 1284
Pere Marquette R. Co. v. Baertz, 36 Ind. App. 408, 1416, 1419, 1420
v. J. F. French Co. (U. S.), 41 Sup. Ct. 195, 2292, 2303
v. Smith, 36 Ind. App. 439, 1416, 1421
v. Strange, 171 Ind. 160, 2404, 2405, 2493
v. United States Gypsum Co., 154 Mich. 290, 1207
v. Wabash R. Co., 141 Mich. 215, 513
Perez v. Union Pac. R. Co. (Utah), 173 Pac. 236, 1897
Perham v. Portland, &c., Co., 33 Ore. 451, 2048
Perine v. North Jersey St. R. Co., 69 N. J. L. 230, 2819
Perjue v. Citizens' Elec., &c., Co., 131 Iowa 710, 1557
Perk v. Chicago, &c., R. Co., 94 U. S. 164, 37
Perkett v. Manistee, &c., R. Co., 175 Mich. 253, 2171, 2312
Perkins v. Coffin, 84 Conn. 275, 56
v. Corbin, 45 Ala. 103, 798, 830
v. Cowles, 157 Cal. 625, 93, 128, 170
v. Eastern, &c., R. Co., 29 Maine 307, 1658, 1695
v. Hendryx, 23 Fed. 418, 758
v. Hendryx, 40 Fed. 657, 746, 755
v. Lake Superior, &c., R. Co., 140 Fed. 906, 750
v. Lewis, 24 Ill. 208, 999
v. Maine Cent. R. Co., 72 Maine 95, 1174, 1178, 1350
v. Missouri, &c., R. Co., 55 Mo. 201, 250, 2488, 2823
v. Monongahela Val. Trac. Co., 81 W. Va. 781, 2397
v. New York Cent. R. Co., 24 N. Y. 196, 2256, 2435
v. Northern Pac. R. Co., 155 Fed. 445, 2578
v. Portland, &c., R. Co., 47 Maine 573, 53, 249, 345, 411, 427, 557, 2163, 2164
v. Port Washington, 37 Wis. 177, 1064
v. Pritchard, 3 Eng. Ry. & Can. Cas. 95, 561
v. Public Service R. Co., 87 N. J. Eq. 134, 2438
v. St. Louis, &c., R. Co., 103 Mo. 52, 785, 1699, 1736
v. Smith, 1 Wils. 328, 2287, 2295
v. Stewart, 75 Minn. 21, 604
v. Stickney, 132 Mass. 217, 2816
v. Union, &c., Co., 12 Allen (Mass.) 273, 202
v. Wabash R. Co., 233 Ill. 458, 1650
v. Washington Ins. Co., 4 Cow. (N. Y.) 645, 247
v. Wright, 37 Ind. 27, 2516
Perkiomen R. Co. v. Bromer, 217 Pa. 263, 1627
Perley v. Boston, &c., R. Co., 57 N. H. 212, 1281, 1282

[*References are to Sections—Vol. I,* §§ 1-706; *Vol. II,* §§ 710-1377; *Vol. III,* §§ 1380-1815; *Vol. IV,* §§ 1820-2375; *Vol. V,* §§ 2380-2902.]

Perley v. Chandler, 6 Mass. 453, 1435
v. Eastern, &c., R. Co., 98 Mass. 414, 1746, 1747, 1755, 2841
v. New York, &c., R. Co., 65 N. Y. 374, 2508
Perrin v. Granger, 30 Vt. 595, 172, 181
v. New London, 67 Wis. 416, 1012, 1086
Perrin, &c., Co. v. Cook Hotel & Excursion Co., 118 Mo. App. 44, 665
Perrine v. Chesapeake, &c., Co., 9 How. (U. S.) 172, 49, 52, 395
v. Fireman's Ins. Co., 22 Ala. 575, 116
v. North Jersey St. R. Co., 69 N. J. L. 230, 1553
Perry v. Central R. Co., 66 Ga. 746, 2471, 2891
v. Chicago, &c., R. Co., 89 Mo. App. 49, 2750
v. Dubuque, &c., R. Co., 36 Iowa 102, 1700
v. Duluth, &c., R. Co., 56 Minn. 306, 1414
v. Florida Cent. R. Co., 3 I. C. C. 740, 2565, 2569
v. Florida, &c., R. Co., 5 I. C. C. 97, 2586
v. Keene, 50 N. H. 514, 997
v. Lehigh, &c., R. Co., 9 Misc. (N. Y.) 515, 1271
v. Little Rock, &c., R. Co., 44 Ark. 383, 20
v. Malarin, 107 Cal. 363, 2396
v. Michigan Central R. Co., 108 Mich. 130, 1836, 1864, 1876
v. New Orleans, &c., R. Co., 55 Ala. 413, 1425, 1437, 1447
v. Old Colony R. Co., 164 Mass. 296, 1929
v. Pearson, 135 Ill. 218, 333
v. Philadelphia, &c., R. Co., 24 Del. 399, 2431, 2499
v. Pittsburg, &c., R. Co., 153 Pa. St. 236, 1553
v. Pittsburg, &c., St. R. Co., 64 Pa. Super. Ct. 583, 1298
v. St. Joseph, &c., R. Co., 29 Kans. 420, 2055, 2060
v. Seaboard Air Line Co., 171 N. Car. 158, 2519
v. Southern Pacific R. Co., 50 Cal. 578, 1750, 1755
v. Thompson, 98 Mass. 249, 2137, 2257
v. Tuscaloosa, &c., Co., 33 Ala. 364, 104, 316
Perry County R. Co. v. Newport, &c., R. Co., 150 Pa. St. 193, 1600, 1601, 1604
Perry, &c., Stone Co. v. Bennett, 46 Ind. App. 582, 1849
Perryman v. Chicago City R. Co., 242 Ill. 269, 1537, 1801
v. Greenville, 51 Ala. 507, 1285
Pershing v. Chicago, &c., R. Co., 71 Iowa 561, 2399, 2400, 2707
Person v. Leary, 126 N. Car. 504, 638
Peru v. Gleason, 91 Ind. 566, 1219
Peru Basket Co. v. Kuntz (Ind. App.), 122 N. E. 349, 2029
Peru, &c., R. Co. v. Hasket, 10 Ind. 409, 1723, 1803
Peru, &c., Co. v. Hanna, 68 Ind. 562, 950, 953
Peruvian R. Co. v. Thames, &c., Ins. Co., L. R. 2 Ch. App. 617, 309, 545
Peschel v. Chicago, &c., R. Co., 62 Wis. 338, 1895
Petek v. American Smelting, &c., R. Co., 154 Fed. 190, 2054
Peter v. Chicago, &c., R. Co., 121 Mich. 324, 1758, 1762
v. Thickstun, 51 Mich. 589, 2744
Peter der Grosse, The, L. R. 1 Prob. Div. 414, 2140
Peterpolo v. Public Service R. Co., 81 N. J. L. 390, 1533
Peters v. Bessemer, &c., R. Co., 225 Pa. 307, 1825
v. Boston, &c., R. Co., 114 Mass. 127, 390, 507
v. Bowman, 115 Cal. 345, 1798
v. Detroit, &c., R. Co., 178 Mich. 481, 541
v. Foster, 56 Hun (N. Y.) 607, 638
v. Hastings, &c., R. Co., 19 Minn. 260, 1367
v. Lincoln, &c., R. Co., 12 Fed. 513, 440, 501, 502
v. Lincoln, &c., R. Co., 14 Fed. 319, 501
v. Marietta, &c., R. Co., 42 Ohio St. 275, 2366
v. Michigan Cent. R. Co., 165 Mich. 217, 1910
v. New Orleans, &c., R. Co., 16 La. Ann. 222, 2330, 2338, 2342
v. Railroad Co., 42 Ohio St. 275, 2362, 2365
v. St. Louis, &c., R. Co., 23 Mo. 107, 1410
v. St. Louis, &c., R. Co., 24 Mo. 586, 1405, 1410
v. St. Louis, &c., R. Co., 150 Mo. App. 721, 1407, 1935
v. St. Louis, &c., R. Co., 160 Mo. App. 629, 1407
Peterborough R. Co. v. Wood, 61 N. H. 418, 335
Petersburg R. Co. v. Northampton County, 81 N. Car. 487, 902
Petersburg Sav. & Ins. Co. v. Dellatorre, 70 Fed. 643, 669, 681
Petersburg Sav., &c., Co. v. Lumsden, 75 Va. 327, 116
Petersen v. Case, 21 Fed. 885, 2161, 2181, 2188
v. St. Louis Transit Co., 114 Mo. App. 374, 1534
Peterson v. Atlantic, &c., R. Co., 120 Ga. 967, 1162
v. Chicago, &c., R. Co., 80 Iowa 92, 2184, 2512, 2522, 2526
v. Chicago, &c., R. Co., 149 Iowa 496, 1910
v. Chicago, &c., R. Co., 64 Mich. 621, 1804
v. Chicago, &c., R. Co., 67 Mich. 102, 1863

[*References are to Sections—Vol. I,* §§ 1-706; *Vol. II,* §§ 710-1377; *Vol. III,* §§ 1380-1815; *Vol. IV,* §§ 1820-2375; *Vol. V,* §§ 2380-2902.]

Peterson v. Chicago, &c., R. Co., 19 S. Dak. 122, 2334, 2338, 2739
v. Chicago, &c., R. Co., 119 Wis. 197, 2070, 2499
v. Ferreby, 30 Iowa 327, 1370
v. Illinois, &c., Co., 6 Bradw. (Ill.) 257, 361
v. Middlesex, &c., Trac. Co., 71 N. J. L. 296, 2844
v. New Orleans Ry., &c., Co., 142 La. 835, 1533
v. New Pittsburgh, &c., Co., 149 Ind. 260, 1847
v. People's, &c., Assn., 124 Mich. 573, 147
v. Roessler & Co., 131 Fed. 156, 2840
v. Seattle Trac. Co., 23 Wash. 615, 1918
v. Sherry, &c., Co., 90 Wis. 83, 1852
v. South, &c., R. Co., 143 N. Car. 260, 1785, 1793, 1794, 1822
v. Whitebreast, &c., Co., 50 Iowa 673, 1910
Peter Townsend, Matter of, 39 N. Y. 171, 1300
Petition for a Highway, 48 N. H. 433, 1343
Peto v. Brighton, &c., R. Co., 1 H. & M. 468, 568, 1156, 1406
Petrie v. Columbia, &c., R. Co., 27 S. Car. 63, 255
v. Columbia, &c., R. Co., 29 S. Car. 303, 1659, 2056
v. Pennsylvania R. Co., 42 N. J. L. 449, 2417, 2419
Petry v. Ambrosher, 100 Ind. 510, 2149
Pette v. Old English Slate Quarry, 90 Vt. 87, 2708
Pettibone v. LaCrosse, &c., R. Co., 14 Wis. 443, 727, 1281, 1285, 1350
Pettigrew v. Barnum, 11 Md. 434, 2506
Pettingill v. Androscoggin R. Co., 51 Maine 370, 724
v. Rideout, 6 N. H. 454, 2045
Pettis v. Atkins, 60 Ill. 454, 215
v. Johnson, 56 Ind. 139, 1447
Pettit v. Jamestown, &c., R. Co., 222 Pa. 490, 1282, 1387
v. Wicomco County, 123 Md. 128, 1344
Pettus v. Georgia R., &c., Co., 3 Woods (U. S.) 620, 746
Petty v. Brunswick, &c., R. Co., 109 Ga. 666, 2079
v. Hannibal, &c., R. Co., 88 Mo. 306, 1646, 2697
v. Myers, 49 Ind. 1, 1003, 1048
v. St. Louis, &c., R. Co., 149 Mo. App. 360, 2487
v. St. Louis, &c., R. Co., 179 Mo. 666, 1541
v. Tooker, 21 N. Y. 267, 742
Petzel v. Chicago, &c., R. Co., 103 Ill. App. 210, 1336
Peyser v. Metropolitan Elev. R. Co., 13 Daly (N. Y.) 122, 1381
Peyton v. Chicago, &c., R. Co., 70 Iowa 522, 1709
v. Texas, &c., R. Co., 41 La. Ann. 861, 1647, 1814, 2871
Pfaelzer v. Pullman, &c., Co., 4 Week. N. Cas. 240, 2458
Pfaender v. Chicago, &c., R. Co., 86 Minn. 218, 1351, 1355
Pfaetzer v. Pullman, &c., Co., 4 W. N. C. (Pa.) 240, 2450
Pfaff v. Terre Haute, &c., Co., 108 Ind. 144, 6, 885, 902, 1158
Pfaffenback v. Lake Shore, &c., R. Co., 142 Ind. 246, 2437, 2895
Pfeffer v. Buffalo R. Co., 24 N. Y. S. 490, 1550
v. Missouri Pac. R. Co., 98 Mo. App. 291, 1767
Pfeifer v. Sheboygan, &c., R. Co., 18 Wis. 155, 1350, 1351
Pfeiffer v. Brown, 165 Pa. St. 267, 1391
v. Oregon, &c., Nav. Co., 74 Ore. 307, 1978
Pfingst v. Senn, 94 Ky. 556, 729
Pfister v. Central Pac. R. Co., 70 Cal. 169, 2098, 2200, 2213, 2214, 2476, 2506, 2508
v. State, 82 Ind. 382, 1117
Pflegar v. Hastings, &c., R. Co., 28 Minn. 510, 1234, 1262
Pfleger, In re, L. R. 6 Eq. 426, 1310
Pharr v. Collins, 35 La. Ann. 939, 2373
Phelan, In re, 62 Fed. 803, 2574
Phelan v. Albany, &c., R. Co., 1 Lans. (N. Y.) 258, 1399
v. Ganebin, 5 Colo. 14, 724
v. Hazard, 5 Dill. (U. S.) 45, 106, 128
Phelps v. Chicago, &c., Ry. Co., 122 Mich. 171, 1824, 1852
v. Comber, L. R. 29 Ch. 813, 2318, 2320
v. Farmers', &c., Bank, 26 Conn. 269, 90, 199, 351, 356, 367
v. Illinois Co., 94 Ill. 548, 2214
v. Lewiston, 15 Blatchf. (U. S.) 131, 1097
v. London, &c., R. Co., 19 Com. B. (N. S.) 321, 2506, 2509
v. Texas, &c., R. Co., 4 I. C. C. 363, 2569, 2598
v. Winona, &c., R. Co., 37 Minn. 485, 1674
Phelps & Co v. Conant & Co., 30 Vt. 277, 1768
Phenix Ins. Co. v. Pennsylvania R. Co., 134 Ind. 215, 1757, 1758
Phenix, &c., Co. v. Erie, &c., Co., 117 U. S. 312, 2237, 2546
Phettiplace v. Northern Pac. R. Co., 84 Wis. 412, 2430
Phifer v. Carolina Central R. Co., 72 N. Car. 433, 1351, 1369
v. Carolina Cent. R. Co., 89 N. Car. 311, 2167
Philadelphia v. Dyer, 41 Pa. St. 463, 1283
v. Empire Pass. R. Co., 3 Brews. (Pa.) 570, 1442
v. Empire Passenger R. Co., 7 Phila. (Pa.) 321, 1488
v. Field, 58 Pa. St. 320, 1011
v. Friday, 6 Phila. 275, 728
v. Greble, 38 Pa. St. 339, 956
v. Hestonville, &c., R. Co., 177 Pa. St. 371, 1488

[*References are to Sections—Vol. I,* §§ 1-706; *Vol. II,* §§ 710-1377; *Vol. III,* §§ 1380-1815; *Vol. IV,* §§ 1820-2375; *Vol. V,* §§ 2380-2902.]

Philadelphia v. Lombard, &c., Co., 3 Grant Cas. (Pa.) 403, 1430, 1482
v. McManes, 175 Pa. St. 28, 1450
v. Philadelphia Pass. R. Co., 177 Pa. St. 379, 1488
v. Philadelphia, &c., R. Co., 33 Pa. St. 41, 950
v. Philadelphia, &c., R. Co., 177 Pa. St. 292, 82, 949
v. Railway Co., 8 Phila. 648, 723
v. Ridge Ave. Pass. R. Co., 143 Pa. St. 444, 1430, 1442
v. Ridge Ave. R. Co., 102 Pa. St. 190, 90
v. Ridge Ave., &c., R. Co., 142 Pa. St. 484, 1511
v. River, &c., R. Co., 133 Pa. St. 134, 1425
v. Spring Garden, &c., Co., 161 Pa. St. 522, 1442
v. Thirteenth St., &c., R. Co., 169 Pa. St. 269, 1487, 1488
v. Tryon, 35 Pa. St. 401, 946
v. Ward, 174 Pa. St. 45, 1222
v. Western U. Tel. Co., 11 Phila. 327, 83
v. Wright, 100 Pa. St. 235, 1284
Philadelphia & Reading R. Co.'s Appeal (Pa.), 4 Am. & Eng. R. Cas. 118, 397, 547
Philadelphia & R. Ry. Co. v. Hancock, 253 U. S. 284, 2835
Philadelphia City R. Co. v. Henrice, 92 Pa. St. 431, 1528, 2712
Philadelphia Fire Assn. v. New York, 119 U. S. 110, 924
Philadelphia Inv. Co. v. Ohio, &c., R. Co., 41 Fed. 378, 650
Philadelphia St. Ry. Co.'s Appeal, 203 Pa. 354, 1191, 1434
Philadelphia Trac. Co. v. Bernheimer, 125 Pa. St. 615, 1541
v. Lightcap, 61 Fed. 762, 1539
Philadelphia W. & B. R. Co. v. Howard, 13 How. (U. S.) 307, 1399, 1405, 1406
v. Philadelphia, &c., Steam Tow Boat Co., 23 How. (U. S.) 209, 1384
v. Schubert, 224 U. S. 603, 1952, 1960, 1964, 2075, 2080
Philadelphia, &c., Assn. v. Hart, 4 Wheat. (U. S.) 1, 470
Philadelphia, &c., R. Co.'s Appeal, 120 Pa. St. 90, 1216
Philadelphia, &c., R. Co., In re, 6 Whart. (Pa.) 25, 1377, 1437
Philadelphia, &c., R. Co. v. Allen, 102 Md. 110, 2691
v. Alvord, 128 Pa. St. 42, 2897
v. Anderson, 72 Md. 519, 2471, 2472, 2498
v. Anderson, 94 Pa. St. 351, 534, 538, 2202, 2396
v. Appeal Tax Court, 50 Md. 397, 519, 894
v. Barnard, 3 Ben. (U. S.) 39, 2361
v. Beck, 125 Pa. St. 620, 2164, 2169, 2239
v. Bowers, 4 Houst. (Del.) 506, 778
Philadelphia, &c., R. Co. v. Boyer, 97 Pa. St. 91, 842, 1536, 1615, 1648, 1650, 1651, 1675, 2497
v. Cake, 95 Pa. St. 139, 1338
v. Carr, 99 Pa. St. 505, 1658
v. Catawissa R. Co., 53 Pa. St. 20, 377
v. Commonwealth, 104 Pa. St. 80, 665
v. Conway, 177 Pa. St. 364, 131
v. Cooper, 105 Pa. St. 239, 1351
v. Cowell, 28 Pa. St. 329, 121, 122, 125, 357
v. Crawford, 112 Md. 508, 2489
v. Davis, 68 Md. 281, 1391
v. Derby, 14 How. (U. S.) 468, 227, 250, 2087, 2397, 2404, 2431, 2433, 2488, 2489, 2497
v. Devers, 101 Md. 341, 1862, 1895
v. Diffendel, 109 Md. 494, 2189, 2190, 2224
v. Dows, 15 Phila. (Pa.) 101, 2375
v. Ervin, 89 Pa. St. 71, 842, 1648
v. Fronk, 67 Md. 339, 1636, 1647
v. Gilbert, 245 U. S. 162, 1973
v. Gilson, 8 Watts (Pa.) 243, 1252
v. Green, 110 Md. 32, 2843
v. Hagan, 47 Pa. St. 244, 1655
v. Hickman, 28 Pa. St. 318, 53, 124, 128, 129, 156, 202, 397
v. Harper, 29 Md. 330, 2206, 2522
v. Hendrickson, 80 Pa. St. 182, 1745, 1762, 1769
v. Hoeflich, 62 Md. 300, 2486
v. Hogeland, 66 Md. 149, 1646, 1649, 1670, 1675
v. Holden, 93 Md. 417, 1663
v. Huber, 128 Pa. St. 63, 1849, 1881
v. Hughes, 119 Pa. St. 301, 1826, 1833, 1836, 1876, 1908
v. Hummell, 44 Pa. St. 375, 1222, 1645, 1647, 1785, 1791, 1795
v. Interstate Commerce Com., 174 Fed. 687, 2557
v. Johnson, 54 Pa. St. 127, 579, 586
v. Killips, 88 Pa. St. 405, 1651, 1667
v. Larkin, 47 Md. 155, 2486
v. Lehman, 56 Md. 209, 849, 2188, 2233, 2288, 2330, 2332, 2349, 2351
v. Lewis, 33 Pa. St. 33, 545, 549
v. Love, 125 Pa. St. 488, 613, 614
v. McKibben, 259 Fed. 476, 2871
v. Maryland, 10 How. (U. S.) 376, 380, 385, 698, 899
v. Mitchell, 107 Md. 600, 2862
v. Obert, 109 Pa. 193, 1158
v. Peebles, 67 Fed. 591, 1659, 1666
v. Philadelphia, 9 Phila. (Pa.) 563, 1209, 1566, 1572
v. Philadelphia, 11 Phila. (Pa.) 358, 1442, 1485, 1488
v. Polk (U. S.), 41 Sup. Ct. 518, 2835
v. Ramsey, 89 Pa. St. 474, 2164
v. Rice, 64 Md. 63, 2417
v. Schertle, 97 Pa. St. 420, 1829
v. Schultz, 93 Pa. St. 341, 1748, 1762, 1769
v. Smith, 105 Pa. St. 195, 551

[*References are to Sections—Vol. I,* §§ 1-706; *Vol. II,* §§ 710-1377; *Vol. III,* §§ 1380-1815; *Vol. IV,* §§ 1820-2375; *Vol. V,* §§ 2380-2902.]

Philadelphia, &c., R. Co. v. State, 20 Md. 157, 1176
v. State, 58 Md. 372, 1900
v. Stebbing, 62 Md. 504, 842, 1648, 1655, 2708, 2712
v. Stichter, 21 Am. R. Reg. (N. S.) 713, 397
v. Stinger, 78 Pa. St. 219, 1803
v. Stumpo, 112 Md. 571, 1806
v. Troutman, 11 W. N. C. (Pa.) 453, 1647, 1790
v. Tucker, 35 App. (D. C.) 123, 1963, 1967
v. United States, 191 Fed. 1, 1994
v. Williams, 54 Pa. St. 103, 5, 1132, 1140, 1197, 1205, 1221, 1281, 1311
v. Winkler, 4 Penn. (Del.) 387, 1860, 1947, 1988, 1989, 1998
v. Wireman, 88 Pa. St. 264, 2152, 2312
v. Woelpper, 64 Pa. St. 366, 551, 562, 579
v. Woodbridge Twp., 91 N. J. 180, 902
v. Yerger, 73 Pa. St. 121, 1766
Philadelphia, &c., S. S. Co. v. Pennsylvania, 122 U. S. 326, 915, 919, 923
Philadelphia, &c., Co.'s Appeal, 102 Pa. St. 123, 78, 81, 1216, 1217
Philadelphia, &c. Co., In re, 7 Phila. (Pa.) 461, 1314
v. Inter-City Link R. Co., 73 N. J. 86, 1201, 1310
v. Orbann, 119 Pa. St. 37, 1822, 2844
v. Pennsylvania, 122 U. S. 326, 923, 2546, 2573
v. Towner, 13 Conn. 249, 424
v. Wilmington City R. (Del.), 38 Atl. 1067, 1452
Philbin v. Denver City Tramway Co., 36 Colo. 331, 1517
Philes v. Missouri Pac. R. Co., 141 Mo. App. 561, 2054
Philip A. Ryan Lumber Co. v. Ball (Tex. Civ. App.), 197 S. W. 1037, 1, 514
Philips v. Albany, 28 Wis. 340, 1049, 1050
v. Bailey, 82 Mo. 639, 577
v. Knox, &c., Ins. Co., 20 Ohio 174, 193
v. Wickham, 1 Paige (N. Y.) 590, 187, 289
Philips, &c., In re, L. R. 6 Eq. 250, 1310
Phillbrook v. Emswiler, 92 Ind. 590, 482
Philleo v. Sandford, 17 Tex. 227, 2204
Phillip v. Aurora Lodge, 87 Ind. 505, 291
Phillips v. Albany, 28 Wis. 340, 63, 1100
v. Ash, 63 Ala. 414, 2049
v. Atlantic, &c., R. Co., 90 S. Car. 187, 2486
v. Bevans. 23 N. J. L. 373, 845
v. Burlington Library Co., 141 Pa. St. 462, 718
Phillips v. Chicago, &c., R. Co., 64 Wis. 475, 1785, 1880, 1901, 1902
v. Coffee, 17 Ill. 154, 472
v. Detroit, &c., R. Co., 111 Mich. 274, 1663, 1678
v. Dunkirk, &c., R. Co., 78 Pa. St. 177, 1187, 1199, 1447
v. Durham, &c., R. Co., 138 N. Car. 12, 1751, 1755
v. Earle, 8 Pick. (Mass.) 182, 2141, 2240
v. Eastern R. Co., 138 Mass. 122, 97, 366
v. Eyre, L. R. 6 Q. B. 1, 2053
v. Foxall, L. R. 7 Q. B. 666, 270
v. Grand Trunk, &c., R. Co., 236 U. S. 662, 2557, 2576
v. Great Western, &c., R. Co., L. R. 7 Ch. 409, 418, 782
v. Milwaukee, &c., R. Co., 77 Wis. 349, 2712
v. Missouri, &c., R. Co., 86 Mo. 540, 1698
v. Moore, 100 U. S. 208, 458
v. North Carolina Co., 78 N. Car. 294, 345, 2163, 2164, 2165
v. Postal Tel. Cable Co., 130 N. Car. 513, 1272, 1312, 1354
v. Pryor (Mo. App.), 190 S. W. 1027; 1570
v. Rensselaer, &c., R. Co., 49 N. Y. 177, 2472
v. St. Louis, &c., R. Co., 211 Mo. 419, 2087
v. Sherman, 61 Maine 548, 1311
v. Southern R. Co., 114 Ga. 284, 2416, 2430
v. Southern R. Co., 124 N. Car. 123, 2390
v. Southern R. Co., 109 Va. 436, 1767
v. Washington, &c., R. Co., 104 Md. 455, 1516, 1660, 2901
v. Watson, 63 Iowa 28, 1132, 1206, 1207
v. Western Terra Cotta Co., 174 Fed. 873, 757
v. Winslow, 57 Ky. 431, 41, 450, 554, 555, 562, 563, 564
Phillips Co. v. Grand Trunk, &c., Ry. Co., 195 Fed. 12, 2575
Phillips, &c., Co. v. Northwestern R. Co., 108 S. Car. 166, 2320
Phillipsburgh Bank v. Fulmer, 31 N. J. L. 53, 1301
v. Lackawanna R. Co., 27 N. J. L. 206, 721
Philpott v. Pennsylvania R. Co., 175 Pa. St. 570, 2069
Phinizy v. Augusta, &c., R. Co., 56 Fed. 273, 38, 670
v. Augusta, &c., R. Co., 62 Fed. 678, 372, 376, 556
v. Augusta, &c., R. Co., 63 Fed. 922, 606
v. Augusta, &c., R. Co., 98 Fed. 776, 669
v. Murray, 83 Ga. 747, 352
Phippin v. Missouri Pac. R. Co., 196 Mo. 321, 1881
Phipps v. Harding, 70 Fed. 468, 2538
v. London, &c., R. Co., L. R. (1892) 2 Q. B. 229, 2557, 2596

[*References are to Sections—Vol. I,* §§ 1-706; *Vol. II,* §§ 710-1377; *Vol. III,* §§ 1380-1815; *Vol. IV,* §§ 1820-2375; *Vol. V,* §§ 2380-2902.]

Phipps v. Oregon R., &c., Co., 161 Fed. 376, 1795
v. Western M. Co., 66 Md. 319, 1437
P. H. Norman & Co. v. Edington, &c., 115 Tenn. 309, 1417
Phoenix v. Gannon, 195 N. Y. 471, 2, 1479
Phoenix Fire, &c., Ins. Co. v. Tennessee, 161 U. S. 174, 898
Phoenix Ins. Co. v. Erie & W. Trans. Co., 10 Biss. (U. S.) 18, 2267
Phoenix Iron Co. v. Commonwealth, 113 Pa. St. 563, 197
Phoenix Ry. Co. v. Beals (Ariz.), 181 Pac. 379, 2471
Phoenix Warehousing Co. v. Badger, 67 N. Y. 294, 121, 155, 209
Phoenix, &c., R. Co. v. Arizona Eastern R. Co., 9 Ariz. 434, 969, 975
Phoenix, &c., Co. v. Batchen, 6 Ill. App. 621, 1418, 1419
Phoenix, &c., Works v. Pittsburgh, &c., R. Co., 139 Pa. St 284, 2262, 2276
Phoenixville v. Phoenixville Iron Co., 45 Pa. St. 135, 1486
Phosphate Co. v. Erlanger, L. R. 5 Ch. Div. 73, 16
Phosphate of Lime Co., Re, 24 L. T. 932, 158
Phosphate Sewage Co. v. Hartmont, L. R. 5 Ch. Div. 394, 16
Phosphate, &c., Co. v. Green, L. R. 7 C. P. 43, 179, 202
Picard v. East Tennessee, &c., R. Co., 130 U. S. 637, 75, 898, 900, 901
Pickard v. Pullman Southern Car Co., 117 U. S. 34, 912, 915, 917, 919, 2550
v. Smith, 10 Com. B. (N. S.) 470, 1409
Pickens v. Richmond, &c., R. Co., 104 N. Car. 312, 2486
Pickering v. Busk, 15 East 38, 249, 2146
v. Ilfracombe R. Co., 37 L. J. (C. P.) 118, 167, 561 59, 307
Pickert v. Ridgefield Park R. Co., 25 N. J. Eq. 316, 1152, 1178, 1352
Picket v. Bullock, 52 N. H. 354, 1422
Pickett v. Abney, 84 Tex. 645,
v. Downer, 4 Vt. 21, 2288
v. Southern R. Co., 69 S. Car. 445, 2808
v. Toledo, &c., R. Co., 131 Ind. 562, 1353
v. Walsh, 192 Mass. 572, 731
v. Wilmington, &c., R. Co., 117 N. Car. 616, 1788, 1789, 1795
Pickford v. Grand Junction R. Co., 8 M. & W. 372, 2213, 2214, 2360, 2702
v. Grand Junction, &c., R., 10 M. & W. 399, 2560
v. Grand Junction R. Co., 12 M. & W. 766, 2097, 2118, 2214, 2288, 2702
v. Lynn, 98 Mass. 491, 1274, 1376
Pickler v. Arkansas Packing Co., 112 Ark. 33, 131, 133
Piddock v. Union Pac. R. Co., 5 Utah 612, 1824
Pieart v. Chicago, &c., R. Co., 82 Iowa 143, 1881
Piedmont Cotton Mills v. Georgia R., &c., Co., 131 Ga. 129, 8, 1455
Piedmont Mfg. Co. v. Columbia, &c., R. Co., 19 S. Car. 353, 345, 2097, 2101, 2137, 2162, 2164, 2257, 2702
Piedmont, &c., R. Co., v. McKenzie, 75 Md. 458, 1389
v. Speelman, 67 Md. 260, 24, 1201, 1352
Piehl v. Albany R. Co., 19 App. Div. (N. Y.) 471, 2813
Piek v. Chicago, &c., R. Co., 6 Biss. (U. S.) 177, 830, 921
Pier v. Finch, 24 Barb. (N. Y.) 514, 2422
Pierce v. Bekins Van, &c., Co., 185 Iowa 1346, 2027
v. Boyer, &c., Lumber, &c., Co., 99 Nebr. 321, 2031
v. Campden, &c., R. Co., 58, N. J. L. 400, 1522, 1891
v. Carleton, 12 Ill. 358, 723
v. Central Iowa R. Co., 73 Iowa 140, 1935, 1948
v. Chicago City R. Co., 202 Ill. App. 67, 1918
v. Chicago, &c., Elec. R. Co., 137 Wis. 550, 1259
v. Chicago, &c., R. Co., 36 Wis. 283, 725
v. Commonwealth, 104 Pa. St. 150, 2, 3
v. Concord, &c., R. Co., 51 N. H. 590, 1761
v. Conners, 12 Colo. 178, 2067
v. County Comrs., 63 Maine 252, 1338
v. Emery, 32 N. H. 484, 83, 87, 397, 440, 490, 494, 553, 562, 563, 596, 1202
v. Evans, 61 Pa. St. 415, 438
v. Great Falls, &c., R. Co., 22 Mont. 445, 2793
v. Hagans, 79 Ohio St. 9, 1063
v. Huntsville, 185 Ala. 490, 959
v. Milwaukee Construction Co., 38 Wis. 253, 207
v. Milwaukee, &c., R. Co., 24 Wis. 551, 554, 558, 563
v. New Hampshire, 5 How. (U. S.) 554, 2538
v. North Carolina R. Co., 124 N. Car. 83, 1793
v. Randolph, 12 Tex. 290, 233
v. St. Louis, &c., R. Co., 94 Ark. 489, 2859
v. Somersworth, 10 N. H. 369, 1218
v. Southern Pac. Co., 120 Cal. 156, 2223, 2262, 2268, 2269
v. Union Pac. R. Co., 66 Fed. 44, 2086
v. Worcester, &c., R. Co., 105 Mass. 199, 1262, 1272, 1351, 1747, 1752
Pierce Co. v. Wells-Fargo, &c., Co., 189 Fed. 561, 2574

[*References are to Sections—Vol. I,* §§ 1-706; *Vol. II,* §§ 710-1377; *Vol. III,* §§ 1380-1815; *Vol. IV,* §§ 1820-2375; *Vol. V,* §§ 2380-2902.]

Pierce County v. Merrill, 19 Wash. 175, 1119
Piercy v. Johnson City, 130 Tenn. 231, 1346
v. Metropolitan St. R. Co., 30 Misc. (N. Y.) 612, 1539
Pierre v. Dunscomb, 106 Fed. 617, 1106
Pierson v. Boston, &c., R. Co., 191 Mass. 223, 1329, 1330, 1333
v. Chicago, &c., R. Co., 116 Iowa 601, 2829
v. Chicago, &c., R. Co., 127 Iowa 13, 1858
v. Cincinnati, &c., Canal Co., 2 Dis. (Ohio) 100, 1178
v. Illinois Cent. R. Co., 159 Mich. 110, 2866
v. Interborough Rapid Transit Co., 102 Misc. (N. Y.) 130, 2431
v. New York, &c., R. Co., 53 App. Div. (N. Y.) 363, 1861
v. New York, &c., R. Co., 83 N. J. L. 661, 1935
Pietraroia v. New Jersey, &c., R. Co., 197 N. Y. 434, 720
Pietro G., The, 38 Fed. 148, 2140
Pigeon's Case, 216 Mass. 51, 2037
Pigeon v. Dominion Exp. Co., Rap. Jud. Que. 11 C. S. 276, 2273
Piggott v. Eastern Counties R. Co., 3 Com. B. 229, 1745, 1766, 1768
Pike v. Bangor, &c., R. Co., 68 Maine 445, 155, 157, 160, 165, 298
v. Boston Elevated R. Co., 192 Mass. 426, 2477
v. Chicago, &c., R. Co., 39 Fed. 754, 1653, 1803, 2696
v. Chicago, &c., R. Co., 41 Fed. 95, 1913
v. Grand Trunk, &c., R. Co., 39 Fed. 255, 1658, 1774
v. Madbury, 12 N. H. 262, 845
v. Megoun, 44 Mo. 491, 51
Pike County v. Rowland, 94 Pa. St. 238, 303
v. State, 11 Ill. 202, 2560
Pikesville R., &c., Co. v. State, 88 Md. 563, 1890, 1891
Pilcher v. Atchison, &c., R. Co., 38 Kans. 516, 1152, 1222
v. Central of Ga. R. Co., 155 Ala. 316, 2750
v. Sioux City, &c., Co., 12 S. Dak. 52, 584
Pilgreen v. State, 71 Ala. 368, 2127
Pilkinton v. Gulf, &c., R. Co., 70 Tex. 226, 1840, 1842, 1856, 2712, 2814
Pilliod v. Angola R., &c., Co., 46 Ind. App. 719, 714
Pilmer v. Boise Trac. Co., 14 Idaho 237, 1516, 1534
Pinch v. Anthony, 8 Allen (Mass.) 536, 568
Pinchin v. London, &c., R. Co., 24 L. J. (N. S.) 417, 1222
Pinckney v. Atlantic, &c., R. Co., 89 S. Car. 525, 1863
Pindell v. St. Louis, &c., R. Co., 34 Mo. App. 675, 2103
v. St. Louis, &c., R. Co., 41 Mo. App. 84, 2211, 2212
Pine v. St. Paul City R. Co., 50 Minn. 144, 1553, 2866
Pine Bluff, &c., R. Co. v. Kelly, 78 Ark. 83, 1258, 1268, 1323, 1326
v. McKenzie, 75 Ark. 100, 2115
Pine Grove Twp. v. Talcott, 19 Wall. (U. S.) 666, 2, 1116
Pine Lake Iron Co. v. Lafayette Car Works, 53 Fed. 853, 657
Pine Mt. R. Co. v. Finley (Ky.), 117 S. W. 413, 1408
Pinel v. Rapid Ry. System, 184 Mich. 169, 2056
Pineus v. Atlantic, &c., R. Co., 140 N. Car. 450, 2493
Pingery v. Cherokee, &c., R. Co., 78 Iowa 438, 1330, 1333
Pingree v. Detroit, &c., R. Co., 66 Mich. 143, 2209, 2313, 2373
v. Leyland, 135 Mass. 398, 1938
v. Michigan Cent. R. Co., 118 Mich. 314, 370, 372, 373, 385, 2599
Pinkard v. Allen, 75 Ala. 73, 604
Pinkerton v. Boston, &c., R. Co., 109 Mass. 527, 1272, 1273, 1274, 1311
v. Manchester, &c., R. Co., 42 N. H. 424, 113
v. Missouri Pac. R. Co., 117 Mo. App. 288, 2205
v. Pennsylvania Trac. Co., 193 Pa. St. 229, 499, 532
Pinkett v. Wright, 2 Hare 120, 109
Pinkley v. Chicago, &c., R. Co., 246 Ill. 370, 1844
Pinkstaff v. Steffy, 216 Ill. 406, 1391
Pinney v. First Division of St. Paul, &c., R. Co., 19 Minn. 251, 2212, 2297, 2298, 2299
v. Wells, 10 Conn. 104, 2375
Pioneer Fuel Co. v. McBrier, 84 Fed. 495, 2375
Pioneer Paper Co., Re, 36 How. Prac. (N. Y.) 111, 181
Pioneer Tel. & T. Co. v. Westenhaver, 29 Okla. 429, 2589, 2590, 2591
Pioneer Trust Co. v. Nashville, &c., R. Co. (Mo. App.), 224 S. W. 109, 2621
Piper v. Boston, &c., R. Co., 75 N. H. 228, 2431
v. Chicago, &c., R. Co., 77 Wis. 247, 1648, 1649
v. Choctaw, &c., Co., 16 Okla. 436, 1138
v. New York Cent. R. Co., 76 Hun (N. Y.) 44, 2481
v. New York R. Co., 156 N. Y. 224, 2478
v. Rhodes, 30 Ind. 309, 24
v. Spokane, 22 Wash. 147, 2699
v. Union Pac. R. Co., 14 Kans. 568, 1168
Pippen v. Wilmington, &c., R. Co., 75 N. Car. 54, 1729
Piqua Branch Bank v. Knopp, 16 How. (U. S.) 369, 54, 891, 898
Pirie v. Tvedt, 115 U. S. 41, 750, 751
Pisano v. B. M. Shanley, &c., Co., 66 N. J. L. 1, 2065, 2070
Piscataqua Bridge Co. v. New Hampshire Bridge, 7 N. H. 35, 42, 1217
Piscataqua Ferry Co. v. Jones, 39 N. H. 491, 124, 172

[*References are to Sections—Vol. I,* §§ 1-706; *Vol. II,* §§ 710-1377; *Vol. III,* §§ 1380-1815; *Vol. IV,* §§ 1820-2375; *Vol. V,* §§ 2380-2902]

Pitcairn Coal Co. v. Baltimore, &c., R. Co., 165 Fed. 113, 2557
Pitcher v. Old Colony, &c., R. Co., 196 Mass. 69, 2397
v. Railroad Co., 55 Hun 604, 2401
Pitkin v. Long Island, &c., R. Co., 2 Barb. (N. Y.) 221, 481, 1167
v. Springfield, 112 Mass. 509, 1285
Pitlock v. Wells, &c., Co., 109 Mass. 452, 2213, 2214
Pitman v. Pacific Exp. Co., 24 Tex. Civ. App. 595, 2243
Pitts v. Baltimore, 73 Md. 326, 1279
v. Bomar, 33 Ga. 96, 1405
Pittsburgh v. Pennsylvania R. Co., 48 Pa. St. 355, 53
v. Scott, 1 Pa. St. 309, 1190, 1199
Pittsburgh, Cinn., &c., R. Co. v. Moore, 33 Ohio St. 384, 373, 380, 524, 2709
Pittsburgh Junction R. Co.'s Appeal, 122 Pa. St. 511, 1210, 1225, 1598, 1600, 1601, 1605
Pittsburgh Min. Co. v. Spooner, 74 Wis. 307, 16, 17, 18, 20
Pittsburgh R. Co. v. Carrick, 259 Pa. 232, 1427, 1458, 1490
v. Cluff, 149 Fed. 732, 1534
v. Pittsburg, 226 Pa. 498, 49
v. Street, 26 Ind. App. 224, 2418
v. Thomas, 174 Fed. 591, 1845, 1854
Pittsburgh, &c., Coal Co. v. Bates, 156 U. S. 577, 781, 913
Pittsburg, &c., Laboratory v. Milwaukee Elec. R., &c., Co., 110 Wis. 633, 1413, 1415
Pittsburgh, &c., Pass. R. Co. v. Pittsburgh, 80 Pa. St. 72, 1442, 1488
Pittsburgh, &c., R. Co. v. Adams, 105 Ind. 151, 252, 1789, 1846, 1869
v. Adams, 25 Ind. App. 164, 2708
v. Allegheny County, 63 Pa. St. 126, 49, 82, 101, 361, 362, 493
v. Allegheny County, 79 Pa. St. 210, 427, 1064
v. Allen, 40 Ohio St. 206, 1705, 1706
v. Altoona, &c., R. Co., 196 Pa. St. 452, 428
v. American Tobacco Co., 126 Ky. 582, 2123, 2125
v. Andrews, 39 Md. 329, 2481, 2859
v. Applegate, 21 W. Va. 172, 124, 126
v. Arnott, 189 Ind. 350, 2388, 2397, 2882
v. Atkinson, 51 Ind. App. 315, 1384, 1391, 1441
v. Backus, 154 U. S. 421, 912, 914, 915, 929, 935
v. Backus, 133 Ind. 625, 888, 889
v. Baltimore, &c., R. Co., 2 I. C. C. 729, 2598
v. Barrett, 36 Ohio St. 448, 2121, 2122, 2210, 2212, 2255, 2743
v. Beck, 152 Ind. 421, 1175, 1355
v. Bedford, &c., R. Co., 81½ Pa. St. 104, 595
v. Bennett, 9 Ind. App. 92, 1667
Pittsburgh, &c., R. Co. v. Bentley, 88 Pa. St. 178, 1261, 1277, 1311
v. Benwood Iron Works, 31 W. Va. 710, 5, 41, 53, 1185, 1188, 1191, 1207, 1221
v. Biggar, 34 Pa. St. 455, 140
v. Bingham, 29 Ohio St. 364, 43, 1786, 1787, 1789, 1794, 2380
v. Birmingham, 51 Pa. St. 41, 1442, 1486
v. Blum, 125 S. W. 300, 2841
v. Bolner, 57 Ind. 572, 1724
v. Butler, 242 Pa. 461, 1228
v. Bosworth, 46 Ohio St. 81, 477, 481
v. Bovard, 223 Ill. 176, 1797, 1900, 1917
v. Boys (Ind. App.), 123 N. E. 482, 2470
v. Brough, 168 Ind. 378, 1756
v. Brown, 67 Ind. 45, 855, 1582
v. Brown, 178 Ind. 11, 2068, 2069, 2388, 2432, 2435
v. Bruce, 102 Pa. St. 23, 1166, 1199, 1222, 1234, 1351
v. Bryant, 36 Ind. App. 340, 2135, 2143, 2164, 2726
v. Burroughs, 9 Ohio Dec. 324, 1830
v. Byers, 32 Pa. St. 22, 142
v. Caldwell, 74 Pa. St. 421, 1668
v. Campbell, 86 Ill. 443, 810, 1748, 1761
v. Carmody, 188 Ky. 588, 2809
v. Chappell, 183 Ind. 141, 2, 1747
v. Chicago, 159 Ill. 369, 1431
v. Chicago, 242 Ill. 178, 2201, 2202, 2205, 2207, 2725
v. Clarke, 29 Pa. St. 146, 114, 115, 156, 300
v. Cole, 260 Fed. 357, 1920
v. Coll, 37 Ind. App. 232, 2421, 2424
v. Collard, 170 Ky. 239, 2065
v. Collins, 163 Ind. 569, 1880, 1942, 1949
v. Collins, 168 Ind. 467, 2880
v. Collins, 87 Pa. St. 405, 1645
v. Columbus, &c., R. Co., 8 Biss. (U. S.) 456, 493
v. Commonwealth, 66 Pa. St. 73, 912
v. Commonwealth, 101 Pa. St. 192, 852, 1580
v. Commonwealth, 104 Pa. St. 583, 1574
v. Conn, 104 Ind. 64, 2696, 2795
v. Cottman, 52 Ind. App. 661, 1651
v. Cox, 26 Ind. App. 291, 725, 2314, 2762
v. Cox, 55 Ohio St. 497, 2078, 2079
v. Cozatt, 39 Ind. App. 682, 1810
v. Crockett, 182 Ind. 490, 1252, 1257
v. Crown Point, 146 Ind. 421, 1431, 1582
v. Cunningham, 39 Ohio St. 327, 1708, 1713, 1716, 2699
v. Currant, 61 Ind. 38, 1724
v. Devinney, 17 Ohio St. 197, 1912

[*References are to Sections—Vol. I,* §§ 1-706; *Vol. II,* §§ 710-1377; *Vol III,* §§ 1380-1815; *Vol. IV,* §§ 1820-2375; *Vol. V,* §§ 2380-2902]

Pittsburgh, &c., R. Co. v. Donahue, 70 Pa. St. 119, 1805, 2842, 2858
v. Dunn, 56 Pa. St. 280, 1570, 1673
v. Eby, 55 Ind. 567, 1713
v. Elwood, 25 Ind. App. 671, 1829
v. Evans, 53 Pa. St. 250, 1645
v. Ferrell, 39 Ind. App. 515, 1671
v. Fink, 250 U. S. 577, 2360, 2361, 2362, 2373
v. Fish, 158 Ind. 525, 958
v. Ft. Pitt, &c., R. Co., 192 Pa. St. 44, 1601
v. Friend (Ind. App.), 118 N. E. 598, 2389
v. Gage, 280 Ill. 639, 1200, 1314, 1322
v. Garrett, 50 Ohio St. 405, 377
v. Gazzam, 32 Pa. St. 340, 120, 121
v. Geltmaker, 16 Ky. L. 861, 2902
v. Gilleland, 56 Pa. St. 445, 1281, 1282, 1384, 1389
v. Gipe, 160 Ind. 360, 1949, 1950, 2065, 2083, 2084
v. Greb, 34 Ind. App. 625, 1393
v. Gregg, 181 Ind. 42, 1566
v. Greenville, 69 Ohio St. 487 1352
v. Haislup, 39 Ind. App. 394, 2794
v. Hall, 46 Ind. App. 219, 258
v. Hall, 25 Pa. St. 336, 1311, 1338, 1339
v. Hannon, 60 Ind. 417, 1724
v. Harbaugh, 4 Brewst. (Pa.) 115, 539
v. Harden, 137 Ind. 486, 2, 1015, 1016, 1046, 1063
v. Harper, 11 Ind. App. 481, 1355
v. Hartford City, 170 Ind. 674, 1538
v. Harris, 38 Ind. App. 77, 2474, 2493
v. Hays, 49 Ind. 207, 2726
v. Hays, 17 Ind. App. 261, 949, 956
v. Hazen, 84 Ill. 36. 2207, 2276
v. Heiskell, 38 Ohio St. 666, 1703
v. Henderson, 37 Ohio St. 549, 231, 1840, 1873
v. Henly, 48 Ohio St. 608, 1859
v. Hennigh, 39 Ind. 509, 2429
v. Higgs, 165 Ind. 694, 2483, 2499, 2704, 2705, 2707
v. Hinds, 53 Pa. St. 512, 2407, 2490, 2492
v. Hine, 25 Ohio St. 629, 2047, 2061
v. Hixon, 79 Ind. 111, 1750, 1753, 1765
v. Hixon, 110 Ind. 225, 1753, 1763, 1766
v. Hoffman, 57 Ind. App. 431, 1802, 1862
v. Hollowell, 65 Ind. 188, 1747, 2206, 2207, 2230, 2276, 2734
v. Hood, 94 Fed. 618, 77, 1425, 1430, 1440, 1445, 1456
v. Hosea, 152 Ind. 412, 782, 1952, 2048, 2078
v. Hunt, 171 Ind. 189, 1209, 2568
Pittsburgh, &c., R. Co. v. Indiana, &c., Co., 154 Ind. 322, 1763, 1768
v. Ives, 12 Ind. App. 602, 1794
v. James, 64 Ind. App. 456, 1725
v. Jones, 59 Pa. St. 433, 1351
v. Jones, 111 Pa. St. 204, 49, 1217
v. Jones, 86 Ind. 496, 1753, 1762
v. Kain, 35 Ind. 291, 522
v. Kearns, 58 Ind. App. 694, 1157, 1167, 1262, 1622, 1625, 1626, 1634, 1635
v. Keokuk Bridge Co., 131 U. S. 371, 265, 331, 395, 421, 425, 426, 439, 498, 513
v. Keokuk, &c., Co., 155 U. S. 156, 513
v. Kinnare, 203 Ill. 388, 2067, 2797
v. Kinnare, 105 Ill. App. 566, 2068
v. Kinney, 95 Ohio St. 64, 1822
v. Kitley, 118 Ind. 152, 1804
v. Knox, 177 Ind. 344, 2127, 2171, 2231
v. Lamphere, 137 Fed. 20, 2816
v. LaRosa (Ind. App.), 131 N. E. 21, 2190
v. Laufman, 78 Ind. 319, 1710
v. Lewis, 33 Ohio St. 196, 1911
v. Lightcap, 7 Ind. App. 249, 229, 2392, 2415
v. Lightheiser, 163 Ind. 247, 1840, 1880, 1925, 1942, 2691, 2800
v. Lightheiser, 168 Ind. 438, 1862, 1882, 1928, 1938
v. Lynch, 43 Ind. App. 177, 1662, 2807
v. Lynch, 69 Ohio St. 123, 1885
v. Lynde, 55 Ohio St. 23, 387, 566
v. Lyon, 123 Pa. St. 140, 222, 230, 233, 396, 2383, 2524, 2528, 2843
v. McCloskey, 110 Pa. St. 436, 1250, 1254, 1259, 1262
v. McClurg, 56 Pa. St. 294, 228, 2481
v. Macy, 59 Ind. App. 125, 1648, 1649, 1652, 1655
v. Mahoney, 148 Ind. 196, 2070, 2102, 2435, 2499
v. Marshall, 85 Pa. St. 187, 582, 587
v. Martin, 82 Ind. 476, 1652, 1662, 1667
v. Methven, 21 Ohio St. 586, 1705
v. Miller, 33 Ind. App. 128, 2472
v. Mitchell, 175 Ind. 196, 2163, 2204, 2257
v. Montgomery, 152 Ind. 1, 782, 1952, 2078
v. Mooar Lumber Co., 27 Ohio Cir. Ct. 588, 2370
v. Moore, 152 Ind. 345, 1925, 1938, 1952, 1964. 2078, 2079
v. Morton, 61 Ind. 539, 345, 2162, 2167, 2213, 2214, 2225, 2230. 2702, 2749
v. Moses (Pa.), 2 Atl. 188, 1565, 1575
v. Muncie, &c., Trac. Co., 174 Ind. 167, 1234, 1515

[*References are to Sections—Vol. I,* §§ 1-706; *Vol. II,* §§ 710-1377; *Vol. III,* §§ 1380-1815; *Vol. IV,* §§ 1820-2375; *Vol. V,* §§ 2380-2902.]

Pittsburgh, &c., R. Co. v. Nash, 43 Ind. 423, 2286, 2289
v. Naylor, 73 Ohio St. 115, 2054
v. Nelson, 51 Ind. 150, 1748, 1759, 1762
v. Nicholas, 165 Ind. 679, 1829, 1850, 1858, 2699
v. Noel, 77 Ind. 110, 1748, 1752, 1759, 1762, 1765, 1766, 2699
v. Nuzum, 50 Ind. 141, 233, 2415
v. Nuzum, 60 Ind. 533, 2391
v. O'Conner, 171 Ind. 686, 1812
v. Oglesby, 165 Ind. 542, 957
v. Parish, 28 Ind. App. 189, 1824, 1827, 1849, 2831, 2857
v. Patterson, 107 Pa. St. 461, 1330
v. Pearson, 72 Pa. St. 169, 1801
v. Peck, 165 Ind. 537, 2691, 2696
v. Peet, 152 Pa. St. 488, 1196, 1326
v. Pillow, 76 Pa. St. 510, 220, 2407, 2490
v. Pittsburgh, &c., R. Co., 159 Pa. St. 331, 53, 1129, 1136, 1142
v. Point Bridge Co., 165 Pa. St. 37, 10, 1234
v. Porter, 32 Ohio St. 328, 1301
v. Powers, 74 Ill. 341, 2815, 2850
v. Puszdrakierviez, 129 Ill. App. 295, 1657
v. Racer, 5 Ind. App. 209, 2220, 2225, 2231, 2344, 2702
v. Racer, 10 Ind. App. 503, 2143
v. Railroad Com., 171 Ind. 189, 803, 2536
v. Ramsey, 22 Wall. (U. S.) 322, 748
v. Redding, 140 Ind. 101, 1665, 1793
v. Reed, 36 Ind. App. 67, 1658
v. Reed, 44 Ind. App. 635, 2056
v. Reed (Pa. St.), 6 Atl. 838, 1326, 1333
v. Reich, 101 Ill. 157, 850, 1252, 1257, 1440
v. Robinson, 95 Pa. St. 426, 1251, 1333, 1334
v. Rogers, 45 Ind. App. 230, 1863, 1886, 2062, 2692
v. Rolson, 204 Ill. 254, 1431
v. Rose, 40 Ind. App. 240, 2474
v. Rose, 74 Pa. St. 362, 1258, 1261, 1262, 1330, 1333, 1334
v. Ross, 169 Ind. 3, 1952, 2856, 2880
v. Rothschild (Pa.), 4 Atl. 385, 35, 372, 390
v. Russ, 57 Fed. 822, 2488, 2888
v. Saliepman (Ind. App.), 82 N. E. 998, 2478
v. Sanitary Dist., 218 Ill. 286, 1188, 1197, 1210, 1234
v. Schaub, 136 Ky. 652, 1810, 1881, 2800
v. Schepman, 171 Ind. 71, 2403
v. Seivers, 162 Ind. 234, 1785, 1886, 2713
v. Sentmeier, 92 Pa. St. 276, 1827, 1869
v. Schaeffer, 59 Pa. St. 350, 270
v. Shaw, 13 Cent. (Pa.) 220, 427
v. Shaw (Pa.), 36 Am. & Eng. R. Cas. 453, 52
Pittsburgh, &c., R. Co. v. Sheppard, 56 Ohio St. 68, 2243, 2270, 2816
v. Shields, 31 Cent. L. J., 168, 1805
v. Shields, 47 Ohio St. 387, 251, 1798, 1799
v. Simons (Ind. App.), 76 N. E. 883, 1785, 1786
v. Smith, 38 Ohio St. 410, 1700, 1725
v. Southwest, &c., R. Co., 77 Pa. St. 173, 1210, 1601
v. Spencer, 98 Ind. 186, 1670, 1675, 2483, 2799
v. Staley, 41 Ohio St. 118, 2841
v. State, 172 Ind. 147, 861
v. State, 178 Ind. 498, 860
v. State, 180 Ind. 245, 783, 1986, 1988
v. State, 49 Ohio St. 189, 889
v. Stewart, 41 Pa. St. 54, 131, 134
v. Story, 104 Ill. App. 132, 2871
v. Stuart, 71 Ind. 500, 1695, 1725
v. Sudhoff, 173 Ind. 314, 1951
v. Sullivan, 141 Ind. 83, 261, 1815, 2086, 2088
v. Swinney, 97 Ind. 586, 1311, 1323, 1324, 1326
v. S. W., &c., R. Co., 77 Pa. St. 173, 1464
v. Taber, 168 Ind. 419, 950, 953, 956, 959, 1488
v. Taylor, 104 Pa. St. 306, 2867
v. Terrell, 177 Ind. 447, 855, 1646, 1648, 1652, 1657, 1663
v. Theobald, 51 Ind. 246, 255, 2489, 2707
v. Thompson, 56 Ill. 138, 2067, 2397, 2848
v. Vance, 58 Ind. App. 1, 1731
v. Vance, 115 Pa. St. 325, 1261, 1330
v. Vandyne, 57 Ind. 576, 2384, 2428, 2430, 2490
v. Vining, 27 Ind. 513, 1801, 2058
v. Warrum, 42 Ind. App. 179, 1426, 1443, 1649, 1794, 1802
v. Welch, 54 Ind. App. 335, 1755
v. Williams, 74 Ind. 462, 1674, 2476, 2482
v. Wilson, 34 Ind. App. 324, 1161
v. Wise, 36 Ind. App. 59, 1765
v. Wolcott, 162 Ind. 399, 1249, 1250, 1338
v. Wood, 45 Ind. App. 1, 2702
v. Woolley, 12 Bush (Ky.) 451, 331
v. Yundt, 78 Ind. 373, 1647, 1649, 1651
Pittsburgh, &c., Trac. Co. v. Seidell, 6 Pa. Dist. 414, 53
Pittsburgh, &c., Co.'s Appeal (Pa.), 4 Atl. 385, 390, 587
v. Kirk, 102 Ind. 399, 250
v. Ruby, 38 Ind. 294, 264
v. Tatman (Ind. App.), 122 N. E. 357, 2826
Pittston, &c., Co. v. McNulty, 120 Pa. St. 414, 1826, 1876
Pitzman v. Freeburg, 92 Ill. 111, 997, 1017, 1023
Pixley v. Roanoke, &c., Co., 75 Va. 320, 466

[*References are to Sections—Vol. I,* §§ 1-706; *Vol. II,* §§ 710-1377; *Vol. III,* §§ 1380-1815; *Vol. IV,* §§ 1820-2375; *Vol. V,* §§ 2380-2902.]

Pixley v. Western Pac. R. Co., 33 Cal. 183, 53, 331, 471
Place v. Union Exp. Co., 2 Hilt. (N. Y.) 19, 2106, 2222, 2236, 2360
Placke v. Union Depot R. Co., 140 Mo. 634, 1452
Plaff v. Pacific Exp. Co., 251 Ill. 243, 2754, 2762
Plainview v. Winona, &c., R. Co., 36 Minn. 505, 379, 1064, 1093, 1100, 1112
Plaisted v. Boston, &c., Co., 27 Maine 132, 2230
Planet, &c., Co. v. St. Louis, &c., R. Co., 115 Mo. 613, 726, 1103
Plank's Tavern Co. v. Burkhard, 87 Mich. 182, 120
Plano Mill. Co. v. St. Louis, &c., R. Co., 22 I. C. C. 360, 2570
Planters' Bank v. Whittle, 78 Va. 737, 696
Planters Compress Co. v. Cleveland, &c., R. Co., 11 I. C. C. 382, 2561
Planters' Nat. Bank v. Adams Exp. Co., 93 U. S. 174, 2170
v. Hill, 1 Stew. (Ala.) 201, 271
v. Leavens, 4 Ala. 753, 724
v. Padgett, 69 Ga. 159, 215, 714
Planters, &c., Packet Co. v. Webb, 144 Ala. 666, 120
v. Webb, 156 Ala. 551, 120
Planters', &c., Co. v. Elden, 101 Fed. 1001, 2135
v. Merchants', &c., Bank, 78 Ga. 574, 345
v. Selma Sav. Bank, 63 Ala. 585, 107, 115
v. Tennessee, 161 U. S. 193, 73
Plang v. Boston, &c., R. Co., 157 Mass. 377, 1791, 1793, 2394
Plaquemines, &c., Co. v. Buck, 52 N. J. Eq. 219, 16, 17
Plaster v. Illinois, &c., R. Co., 35 Iowa 449, 1720
Plate v. Railroad Co., 37 N. Y. 472, 1389
Platt v. Archer, 9 Blatchf. (U. S.) 559, 704
v. Birmingham Axle Co., 41 Conn. 255, 115
v. Bright, 29 N. J. Eq. 128, 1277, 1279, 1308, 1311
v. Chicago, &c., R. Co., 84 Iowa 694, 1824
v. Le Cocq, 150 Fed. 391, 2536
v. Lecocq, 158 Fed. 723, 2214
v. New York, &c., R. Co., 26 Conn. 544, 33, 691, 702
v. New York, &c., R. Co., 170 N. Y. 451, 659
v. Pennsylvania Co., 43 Ohio St. 228, 1199, 1202, 1222, 1234, 1285, 1438
v. Philadelphia, &c., R. Co., 54 Fed. 569, 638, 639
v. Philadelphia, &c., R. Co., 65 Fed. 660, 650
v. Philadelphia, &c., R. Co., 65 Fed. 872, 616
v. Richmond, &c., R. Co., 108 N. Y. 358, 2267
v. Union Pacific R. Co., 99 U. S. 48, 410, 553, 968, 979
v. Vicksburg, &c., R. Co., 134 La. 444, 1665
Platteville v. Galena, &c., R. Co., 43 Wis. 493, 141, 1041, 1046, 1051, 1064
Plattsburgh v. Hagenbush, 98 Mo. App. 669, 1431
Plattsmouth v. Fitzgerald, 10 Nebr. 401, 1103
Plazuela Sugar Co. v. Pastoriza, 245 Fed. 115, 1178
Pleasant Hill Lumber Co., In re, 126 La. 743, 706
Pleasant Twp. v. Aetna Life Ins. Co., 138 U. S. 67, 1000, 1001
Pleasants v. Fant, 22 Wall. (U. S.) 116, 2713
v. Raleigh, &c., R. Co., 121 N. Car. 492, 2830
Pleasants, &c., Co. v. Ross, 1 Wash. (Va.) 156, 1402
Plecker v. Rhodes, 30 Grat. (Va.) 795, 1194
Pledger v. Chicago, &c., R. Co., 69 Nebr. 456, 2393
Plessy, Ex parte, 45 La. Ann. 80, 229, 2540
Plessy v. Ferguson, 163 U. S. 537, 2385, 2540, 2544
Plews v. Burrage, 274 Fed. 881, 2708
Plfegar, In re, L. R. 6 Eq. 426, 1277
Plimpton v. Bigelow, 93 N. Y. 592, 92, 350
Plinkiewisch v. Portland R., &c., Co., 58 Ore. 499, 1529
Plott v. Western N. Car. R. Co., 65 N. Car. 74, 1350
Plowright, In re, 140 Wis. 512, 1508
Plum v. Metropolitan St. R. Co., 91 App. Div. (N. Y.) 420, 2891
Plumb v. Bank, 48 Kans. 484, 113, 203
v. Grand Rapids, 81 Mich. 381, 982
Plumer v. Wausau, &c., Co., 49 Wis. 449, 1274
Plumleigh v. Dawson, 1 Gil. (Ill.) 552, 1389
Plumley v. Birge, 124 Mass. 57, 1800
v. Massachusetts, 155 U. S. 461, 781, 2543, 2544
Plummer v. Atchison, &c., R. Co., 86 Kans. 744, 1716
v. Boston El. R. Co., 198 Mass. 499, 2473
v. Chesapeake, &c., R. Co., 143 Ky. 102, 458, 459, 466
v. Dill, 156 Mass. 426, 1786
v. New York, &c., R. Co., 168 Pa. St. 62, 1666
v. Northern Pac. R. Co., 152 Fed. 206, 1960
v. Washington, &c., R. Co., 124 Md. 200, 2471, 2481
v. Painter, 17 Conn. 585, 287
Plymouth R. Co. v. Colwell, 39 Pa. St. 337, 84, 429, 958
Plymouth Twp. v. Chestnut Hill, &c., R. Co., 168 Pa. St. 181, 1430, 1478
Plympton v. Preston, 4 La. Ann. 356, 264
Pocahontas, &c., Co. v. Ruka, 104 Va. 278, 2054
Poccardi v. Public Service Com., 75 W. Va. 542, 2038
v. State Compensation Com., 79 W. Va. 684, 2033

[*References are to Sections—Vol. I,* §§ 1-706; *Vol. II,* §§ 710-1377; *Vol. III,* §§ 1380-1815; *Vol. IV,* §§ 1820-2375; *Vol. V,* §§ 2380-2902.]

Pochila v. Calvert, &c., R. Co., 31 Tex. Civ. App. 398, 1251, 1261, 1356
Poeppers v. Missouri, &c., R. Co., 67 Mo. 715, 1755
Pohlman v. Chicago, &c., R. Co., 131 Iowa 89, 1391, 1395
Poindexter v. Greenhow, 114 U. S. 270, 982
Point Bridge Co. v. Pittsburg R. Co., 240 Pa. 105, 1465, 1482
Polack v. Pioche, 35 Cal. 416, 2230
v. Trustees, 48 Cal. 490, 1436
Poland v. Lamoille Valley R. Co., 52 Vt. 144, 566, 568, 613, 663, 1422
v. United Trac. Co., 107 App. Div. (N. Y.) 561, 1544
Polar Star Lodge v. Polar Star Lodge, 16 La. Ann. 53, 316, 700
Polatty v. Charleston, &c., R. 67 S. Car. 391, 1793
Poler v. New York Cent. R. Co., 16 N. Y. 476, 1700, 1703, 1716, 1725
Polhemus v. Fitchburg R. Co., 123 N. Y. 502, 379, 387
Poli v. Numa Block Coal Co., 149 Iowa 104, 1938
Police Jury v. Britton, 15 Wall. (U. S.) 566. 1006
v. McDonogh, 8 La. Ann. 341, 1001, 1004
Poling v. Ohio River R. Co., 38 W. Va. 645, 1794, 2713
Politowitz v. Citizens'. &c., Co., 115 Mo. App. 57, 2695
Polk v. Mutual Reserve, &c., Assn., 207 U. S. 310, 56
Pollack v. Pennsylvania R. Co., 210 Pa. St. 631, 1793
v. Pennsylvania R. Co., 210 Pa. St. 634, 1801
Pollard v. Bailey, 20 Wall. (U. S.) 520, 210
v. Hagan, 3 How. (U. S.) 212, 1185
v. London, &c., R. Co., 22 L. T. (N. S.) 551, 2312
v. Maddox, 28 Ala. 321, 79, 461, 555
v. Maine Cent. R. Co., 87 Maine 51, 1842, 1866
v. Pleasant Hill, 3 Dill. (U. S.) 195, 1100
v. Reardon, 65 Fed. 848, 2149
v. Vinton, 105 U. S. 7, 2135, 2136, 2139, 2211
Pollett v. Long, 56 N. Y. 200, 1755
Pollich v. Sellers, 42 La. Ann. 623, 2697
Pollitz v. Farmers' Loan, &c., Co., 53 Fed. 210, 578, 610, 613, 614, 616
v. Gould, 202 N. Y. 11, 191, 192
v. Public Utilities Com., 96 Ohio St. 49, 35, 38, 390, 546
v. Wabash R. Co., 150 App. Div. (N. Y.) 709, 96
v. Wabash R. Co., 167 Fed. 145, 102
v. Wabash R. Co., 207 N. Y. 113, 278, 315
Pollock v. Eastern R. Co., 124 Mass. 158, 1656
v. Farmers' Loan & T. Co., 157 U. S. 429, 431, 467
Pollock v. Gantt, 69 Ala. 373, 2807
Polly v. Saratoga, &c., R. Co., 9 Barb. (N. Y.) 449, 1134, 1304, 1305, 1327
Pomerene Co. v. White, 70 Nebr. 177, 2865
Pomeroy v. Chicago, &c., R. Co., 25 Wis. 641, 1272, 1310, 1311
v. Lappens, 9 Ore. 363, 2709
v. New York, &c., R. Co., 4 Blatch. (U. S.) 120, 35, 749
v. New York, &c., Co. (N. J.), 48 Atl. 395, 556
v. Rand, &c., Co., 157 Ill. 176, 722
v. Winship, 12 Mass. 513, 575
Pomfrey v. Saratoga Springs, 104 N. Y. 459, 1674
Pomona, &c., R. Co. v. Camden, &c., Co. (N. J.), 20 Atl. 350, 1360
Pomponio v. New York, &c., R. Co., 66 Conn. 528, 1786
Pompton v. Cooper Union, 101 U. S. 196, 1030, 1097, 1098
Pomeroy v. Sperry, 16 How. Prac. (N. Y.) 211, 845
Pond v. Connecticut Co. (Conn.), 111 Atl. 621, 2891
v. Cooke, 45 Conn. 126, 638, 653
v. Framingham, &c., R. Co., 130 Mass. 194, 623, 626, 630, 633, 693
v. Vermont, &c., R. Co., 12 Blatchf. (U. S.) 280, 543, 732
Pond-Decker Lumber Co. v. Spencer, 86 Fed. 846, 2363
Pondir v. New York, &c., R. Co., 72 Hun (N. Y.) 384, 190, 667
Poneh v. Union Pac. R. Co., 83 Kans. 226, 1844
Ponkey v. Richmond, &c., R. Co., 3 I. C. C. 806, 2169
Ponlan v. Atlantic, &c., R. Co., 123 Ga. 605, 1291
Pontchartrain R. Co. v. New Orleans, &c., R. Co., 11 La. Ann. 253, 42
v. Orleans Nav. Co., 15 La. 404, 42
v. Paulding, 11 La. 41, 270
Pool v. Chicago, &c., R. Co., 53 Wis. 657, 2497
v. Chicago, &c., Co., 56. Wis. 227, 258, 2480, 2497, 2499
v. Columbia, &c., R. Co., 23 S. Car. 286, 2316
v. Farmers', &c., Co., 7 Tex. Civ. App. 334, 681
v. Simmons, 134 Cal. 621, 1298
v. Southern Pac. R. Co., 7 Utah 303, 1913, 2068
v. Southern Pac. R. Co., 20 Utah 210, 1863
Poole v. East Tenn., &c., R. Co., 92 Ga. 337, 2699
v. Houston, &c., R. Co., 58 Tex. 134, 2316, 2320, 2321
v. Northern Pac. R. Co., 16 Ore. 261, 229, 2417, 2430
v. Thatcherdeft, 19 Fed. 49, 746

[*References are to Sections—Vol. I,* §§ 1-706; *Vol. II,* §§ 710-1377; *Vol. III,* §§ 1380-1815; *Vol. IV,* §§ 1820-2375; *Vol. V,* §§ 2380-2902.]

Poole v. Union Trust Co., 191 Mich. 162, 353
Poole, Jackson & Whyte's Case, L. R. 9 Ch. 322, 155
Pooley Hall Colliery Co., In re, 21 L. T. (N. S.) 690, 554
Pooling Freights, In re, 115 Fed. 588, 2556
Poor v. Iowa Cent. R. Co., 155 Fed. 226, 2578
v. Madison River, &c., Co., 28 Mont. 341, 2800
Poos v. King Brewing Co., 101 Nebr. 491, 1823
Pope v. Board of Comrs., 51 Fed. 769, 377, 379, 1003 1019
v. Durant, 26 Iowa 233, 575, 577
v. Great Northern R. Co., 94 Minn. 429, 2805
v. Kansas City, &c., R. Co., 99 Mo. 400, 1529
v. Manhattan R. Co., 79 App. Div. (N. Y.) 583, 1354
v. Seaboard, &c., Ry., 21 Ga. App. 251, 1790
v. Terre Haute, &c., Co., 87 N. Y. 137, 718
v. Wabash R. Co., 242 Mo. 232, 1796
Popham v. Bernard, 77 Mo. App. 619, 2223
Popke v. New York, &c., R. Co., 81 Conn, 724, 1658
Popkovich v. Oliver, &c., Min. Co., 109 Minn. 294, 1935
Popplar v. Minneapolis, &c., R. Co., 121 Minn. 413, 1999, 2000
Porcher v. Northeastern R. Co., 14 Rich. (S. Car.) 181, 2214, 2219, 2236
Port v. Huntington, &c., R. Co., 168 Pa. St. 19, 1626
v. Russell, 36 Ind. 60, 317
Portal v. Emmens, 1 Com. Pl. Div. 664, 282
Clinton, &c., R. Co. v. Cleveland, &c., R., 13 Ohio St. 544, 1041, 1156
Porteous v. Adams Exp. Co., 112 Minn. 31, 2268
Porter v. Bank of Rutland, 19 Vt. 410, 198
v. Chicago, &c., R. Co., 20 Ill. 407, 2212, 2297
v. Chicago, &c., R. Co., 41 Iowa 358, 1806, 2119
v. Chicago, &c., R. Co., 1 Nebr. 14, 718
v. Dawson Bridge Co., 157 Pa. St. 367, 846
v. Delaware, &c., R. Co., 73 N. J. L. 405, 2860
v. Hildebrand, 14 Pa. St. 129, 2506
v. Hopkins, 91 Ohio St. 74, 2022
v. Illinois So. R. Co., 116 Mo. App. 526, 1696
v. Industrial, &c., Co., 5 Misc. (N. Y.) 262, 633
v. Janesville, 3 Fed. 617, 1116
v. Lehigh Valley R. Co., 184 N. Y. S. 870, 2171
v. Midland R. Co., 125 Ind. 476, 1281, 1447
v. Milwaukee, 19 Wis. 625, 904
Porter v. Missouri Pac. R. Co., 199 Mo. 82, 1652, 1661, 1664, 1668
v. New York Central R. Co., 34 Barb. (N. Y.) 353, 344, 2430
v. New York, &c., R. Co., 205 Mass. 590, 1760
v. Pittsburg, &c., R. Co., 120 U. S. 649, 194
v. Pittsburg, &c., R. Co., 122 U. S. 267, 549, 563, 564
v. Plymouth Gold Min. Co., 29 Mont. 347, 102, 366
v. Purdy, 29 N. Y. 106, 1056
v. Raymond, 53 N. H. 519, 129
v. Rockford, &c., R. Co., 76 Ill. 561, 881, 890, 929
v. Rose, 12 Johns. (N. Y.) 209, 513
v. Sabin, 149 U. S. 473, 656
v. St. Louis, &c., R. Co., 78 Ark. 182, 2553
v. Southern Exp. Co., 4 S. Car. 135, 2271
v. Waring, 69 N. Y. 250, 2709
v. Williams, 9 N. Y. 142, 620
Porter, &c., Mfg. Co. v. Central Vt. R. Co., 92 Vt. 1, 2203
Porterfield v. Bond, 38 Fed. 391, 850, 1384
Porth v. Cadillac Motor Co., 198 Mich. 501, 2066
Port Huron, &c., R. Co. v. Richards, 90 Mich. 577, 417
v. Voorheis, 50 Mich. 506, 1243, 1315, 1329, 1335, 1339
Port Jervis, &c., R. Co. v. New York, &c., R. Co., 132 N. Y. 439, 516
Portland v. Atlantic, &c., Co., 66 Maine 485, 1442
v. Kamm, 10 Ore. 383, 1334
v. Lee Sam, 7 Ore. 397, 1247
v. Portland, &c., Co., 67 Maine 135, 898
v. Public Service Com., 89 Ore. 325, 2599
Portland Bank v. Stubbs, 6 Mass. 422, 2729
Portland Cement Co. v. Wentworth Hotel Co., 16 Cal. App. 692, 1419
Portland Flouring Mills Co. v. British, &c., Ins. Co., 130 Fed. 860, 2360, 2361, 2372
Portland Gold Mining Co. v. Duke, 164 Fed. 180, 1834, 1866
Portland R. Co. v. Standish, 65 Maine 63, 998
Portland R., &c., Co. v. Portland, 181 Fed. 632, 1214, 1215
v. Portland, 201 Fed. 119, 1463
v. Portland, 210 Fed. 667, 2599
v. Railroad Comrs., 56 Ore. 468, 30
Portland Term. Co. v. Jarvis. 227 Fed. 8, 1827, 1967, 1968
Portland, &c., City Ry. Co. v. Sanders, 86 Ore. 62, 1252
Portland, &c., R. Co. v. Boston, &c., R. Co., 65 Maine 122, 1464
v. County Comrs., 65 Maine 292, 1335, 1342, 1376
v. Deering, 78 Maine 61, 773, 1570, 1571

[*References are to Sections—Vol. I,* §§ 1-706; *Vol. II,* §§ 710-1377; *Vol. III,* §§ 1380-1815; *Vol. IV,* §§ 1820-2375; *Vol. V,* §§ 2380-2902.]

Portland, &c., R. Co. v. Graham, 52 Mass. 1, 175, 176, 300
v. Hartford, 58 Maine 23, 135, 1036, 1103
v. Portland, 14 Ore. 188, 1241, 1425
v. Saco, 60 Maine 196, 6, 902
Portland, &c., Co. v. County Comrs., 64 Maine 505, 1376
v. Portland, 12 B. Mon. (Ky.) 77, 700
v. Rossiter, 16 S. Dak. 633, 696
v. Stratton, 158 Fed. 63, 2834
Portland, &c., Tpk. Co. v. Bobb, 88 Ky. 226, 1201, 1314
Portland, &c., v. Evansville, 25 Fed. 389, 1106
Port Richmond, &c., Ferry Co. v. Hudson County, 234 U. S. 317, 2538
Port Richmond, &c., R. Co. v. Staten Island, &c., R. Co., 144 N. Y. 445, 1615
Port Royal Min. Co. v. Hagood, 30 S. Car. 519, 790
Port Royal, &c., R. Co. v. Davis, 95 Ga. 292, 1832, 1840, 1842, 1881
v. King, 93 Ga. 63, 637, 638
Portsmouth Iron Co. v. Murray, 38 Ohio St. 323, 1422
Portsmouth Sav. Bank v. Ashley, 91 Mich. 670, 1077
v. Springfield, 4 Fed. 276, 1103
Port Townsend, &c., R. Co. v. Barbare, 46 Wash. 275, 1330
Portugese, &c., Mines, In re, 45 Ch. 16, 303
Posch v. Southern Electric R. Co., 76 Mo. App. 601, 2851, 2882
Post v. Atlantic, &c., R. Co., 138 Ga. 763, 2271
v. Buffalo, &c., R. Co., 108 Pa. St. 585, 1759
v. Burger, 216 N. Y. 544, 2027
v. Chicago, &c., R. Co., 14 Nebr. 110, 2423, 2486
v. Huntington, &c., R. Co., 168 Pa. St. 19, 1633
v. Pearsall, 22 Wend. (N. Y.) 425, 1172
v. Pulaski County, 47 Fed. 282, 1030
v. Pulaski County, 49 Fed. 628, 1010, 1022, 1028, 1030
v. Southern R. Co., 103 Tenn. 184, 2160, 2344, 2366
v. Texas, &c., R. Co. (Tex.), 23 S. W. 708, 1794
v. West Shore, &c., R. Co., 123 N. Y. 580, 414
Postal Tel. C. Co. v. Adams, 155 U. S. 688, 912, 918
v. Charleston, 153 U. S. 692, 939
v. Louisville, &c., Co., 43 La. Ann. 522, 1220
v. Norfolk, &c., Co., 88 Va. 920, 720, 1210
v. Northern Pac. Ry., 211 Fed. 824, 1315, 1321, 1329
v. Oregon Short Line R. Co., 104 Fed. 623, 1264
v. Oregon Short Line R. Co., 111 Fed. 842, 1264
Postal Tel. C. Co. v. Oregon Short Line R. Co., 114 Fed. 787, 1230, 1264
v. Oregon Short Line, &c., Co., 23 Utah 474, 26, 1197, 1200, 1201, 1230, 1234, 1248, 1264, 1298
v. Southern R. Co., 122 Fed. 156, 1292, 1294
v. Texas, &c., R. Co. (Tex. Civ. App.), 46 S. W. 912, 1298
Postal Tel., &c., Co., v. Alabama, 155 U. S. 482, 753
v. Alabama, &c., R. Co., 92 Ala. 331, 1365
v. Call, 255 Fed. 850, 2659
v. Chicago, &c., R. Co., 49 Ind. App. 697, 1538
v. Hulsey, 115 Ala. 193, 2805
v. Hulsey, 132 Ala. 444, 1946
v. Louisiana, &c., R. Co., 49 La. Ann. 1270, 1222
v. Southern R. Co., 90 Fed. 30, 6
Posten v. Denver, &c., Co., 11 Colo. App. 187, 1550
Potomac Coal Co. v. Cumberland, &c., R. Co., 38 Md. 226, 2366
Potomac, &c., Co. v. Evans, 84 Va. 717, 575
Pottowatomic Co. v. O'Sullivan, 17 Kans. 58, 1251
Potter v. Ames, 43 Cal. 75, 1284, 1346
v. Bunnell, 20 Ohio St. 150, 1673
v. Calumet Elec. R. Co., 158 Fed. 521, 1465, 1482
v. Chicago, &c., R. Co., 21 Wis. 372, 2068
v. Chicago, &c., R. Co., 22 Wis. 615, 2871
v. Chicago, &c., R. Co., 46 Iowa 399, 1926, 1936
v. Faulkner, 1 Best & S. 800, 1872
v. Kansas City, &c., Ry. Co., 187 Mo. App. 56, 2244
v. Lainhart, 44 Fla. 647, 1076
v. Lansing, 1 Johns. (N. Y.) 215, 2703
v. New York, &c., R. Co., 44 Hun (N. Y.) 367, 327
v. New York, &c., R. Co., 136 N. Y. 77, 1829, 1847, 1849, 1863, 1908, 2814
v. Scranton Traction Co., 176 Pa. St. 271, 1467
Pottoroff v. Fidelity, &c., Co., 86 Kans. 774, 1407
Potts' Appeal, 15 Pa. St. 414. 1342
Potts v. Leigaton, 15 Ves. Jr. 276, 668
v. Minneapolis, &c., R. Co., 124 Minn. 413, 1333
v. New York, &c., R. Co., 131 Mass. 455, 2191, 2322, 2372, 2373, 2375
v. Quaker City El. R. Co., 12 Pa. Co. Ct. 593, 7, 9
v. Quaker City, &c., R. Co., 161 Pa. St. 396, 9, 77 1425, 1456
v. Rose Valley Mills, 167 Pa. St. 310, 268

[*References are to Sections—Vol. I,* §§ 1-706; *Vol. II,* §§ 710-1377; *Vol. III,* §§ 1380-1815; *Vol. IV,* §§ 1820-2375; *Vol. V,* §§ 2380-2902.]

Potts v. Wallace, 146 U. S. 689, 201, 207, 209, 410
Pottsville v. People's R. Co., 148 Pa. St. 175, 1260
Potwin Place v. Topeka R. Co., 51 Kans. 609, 736, 1479, 1511
Poucher v. New York, &c., R. Co., 49 N. Y. 263, 2390, 2432, 2435, 2499
Pouder v. Catterson, 127 Ind. 434, 620, 651, 653
v. Tate, 96 Ind. 330, 641
Poughkeepsie, &c., R. Co., In re, 63 Barb. (N. Y.) 151, 1257, 1261, 1607
Poughkeepsie, &c., Co. v. Griffin, 24 N. Y. 150, 56, 120
Pouilin v. Canadian Pac. R. Co., 52 Fed. 197, 2417
Poulin v. Broadway, &c., R. Co., 61 N. Y. 621, 1550
v. Railroad, 34 N. Y. Super. 296, 2474
Poulton v. London, &c., R. Co., L. R. 2 Q. B. 534, 345, 1806. 2489
Pound. In re, 42 Ch. D. 402, 644
Pound v. Turck, 95 U. S. 459, 771, 1242, 2543
Pounder v. Northeastern R. Co., L. R. (1892) 1 Q. B. 385, 2384, 2490, 2492
Powder Co. v. Oakdale, &c., Co., 14 Phila. (Pa.) 166, 719
Powder River, &c., Co. v. Custer County, 9 Mont. 145, 40
Powell v. Atchison, &c., Ry. Co., 215 Mo. 339, 1622, 1623, 1624, 1625, 1633
v. Augusta, &c., R. Co., 77 Ga. 192, 2856
v. Brunswick Co., 88 Va. 707, 1054
v. Bryndu Colliery Co., 5 B. W. C. C. 124, 2029
v. Cleland, 82 Ind. 24, 1351
v. Construction Co., 88 Tenn. 692, 1408
v. East Tennessee, &c., R. Co. (Miss.), 8 So. 738, 2476, 2790
v. Georgia, &c., R. Co., 121 Ga. 803, 20
v. Hines, 180 N. Car. 665, 2526
v. Houston, &c., R. Co., 104 Tex. 219, 1243, 1436
v. Kechnie, 3 Dak. 319, 2321
v. Macon, &c., R. Co., 92 Ga. 209, 729
v. Mills, 30 Miss. 231, 2101, 2214
v. Missouri Pac. R. Co., 76 Mo. 80, 1655
v. Myers, 26 Wend. (N. Y.) 591, 2295, 2524
v. Nevada, &c., R. Co., 28 Nev. 40, 2858, 2859
v. New York, &c., R. Co., 109 N. Y. 613, 1666
v. North Missouri R. Co., 42 Mo. 63, 384, 385, 603
v. Oregonian R. Co., 36 Fed. 726, 200, 205
v. Oregonian R. Co., 38 Fed. 187, 205
v. Pennsylvania, 127 U. S. 678, 2546
Powell v. Pennsylvania R. Co., 32 Pa. St. 414, 230, 2270, 2331, 2333
v. Philadelphia, &c., R. Co., 220 Pa. 638, 2404
v. Pittsburgh, &c., R. Co., 25 Ohio St. 70, 2422
v. St. Louis, &c., R. Co., 229 Mo. 246, 2486, 2823
v. State, 52 Wis. 217, 874
v. Supervisors Brunswick Co., 88 Va. 707, 1061
v. Texas, &c., R. Co., 104 Tex. 219, 1436
v. Thompson, 80 Ala. 51, 2290
Powelson v. United Trac. Co., 204 Pa. 474, 1550
Power v. Augusta, 191 Fed. 647, 2862
v. Savannah, &c., R. Co., 56 Ga. 471, 1330
Power Co. v. Murphy, 115 Ind. 566, 1837
Powers' Appeal, 29 Mich. 504, 1220, 1295
Powers v. Bears, 12 Wis. 213, 1299, 1301, 1360
v. Blue, &c., Assn., 86 Fed. 705, 312
v. Boston, &c., R. Co., 153 Mass. 188, 1872, 2391, 2476, 2497
v. Chesapeake, &c., Ry. Co., 169 U. S. 92, 751, 759
v. Chesapeake, &c., R. Co., 65 Fed. 129, 747, 754
v. Chicago, &c., R. Co., 130 Iowa 615, 2348, 2739
v. Chicago, &c., R. Co., 57 Minn. 322, 1800
v. Connecticut Co., 82 Conn. 665, 1544
v. Council Bluffs, 45 Iowa 652, 1389
v. Davenport, 7 Blackf. (Ind.) 497, 2310
v. Des Moines City Ry. Co. (Iowa), 115 N. W. 474, 1542
v. Detroit, &c., R. Co., 201 U. S. 543, 903, 926
v. Harlow, 53 Mich. 507, 1798, 1800
v Hazelton, &c., R. Co., 33 Ohio St. 429, 1151, 1201, 1259, 1261, 1314
v. Inferior Court, &c., 23 Ga. 65, 997
v. Iowa Cent. R. Co., 157 Iowa 347, 1661
v. Irish, 23 Mich. 429, 1315
v. Old Colony St. R. Co., 201 Mass. 66, 1545
v. Pere Marquette R. Co., 143 Mich. 379, 1864
v. St. Louis, &c., R. Co., 71 Mo. App. 540, 1389
Powers Mercantile Co. v. Wells Fargo & Co., 93 Minn. 143, 2243, 2738
Powhatan, The, 21 Blatch. (U. S.) 18, 2342
Powlet v. Rutland, &c., R. Co., 28 Vt. 297, 1407
Powley v. Vivian, 169 App. Div. (N. Y.) 170, 2032

[*References are to Sections—Vol. I,* §§ 1-706; *Vol. II,* §§ 710-1377; *Vol. III,* §§ 1380-1815; *Vol. IV,* §§ 1820-2375; *Vol. V,* §§ 2380-2902.]

Powrie v. Kansas Pac. R. Co., 1 Colo. 529, 1405
Poythress v. Durham, &c., R. Co., 148 N. Car. 391, 2297, 2298
Pozzi v. Shipton, 8 Ad. & El. 963, 2704, 2705
Praeger v. Bristol, &c., R. Co., 24 L. T. (N. S.) 105, 2471, 2472
Prairie v. Lloyd, 97 Ill. 179, 1077
Prairie County v. Fink, 65 Ark. 492, 790
Prather v. Chicago Southern R. Co., 221 Ill. 190, 1262
v. Jeffersonville, &c., R. Co., 52 Ind. 16, 1140, 1175, 1205, 1208, 1318, 1371
v. Richmond, &c., R. Co., 80 Ga. 427, 233, 1658, 1840, 1880, 2697, 2712, 2815
v. Western Union Tel. Co., 89 Ind. 501, 52, 397, 462, 1158, 1175, 1224, 1234
Pratt, v. American Bell Tel. Co., 141 Mass. 225, 548
v. Atlantic, &c., R. Co., 42 Maine 579, 72, 782, 1746, 1747
v. Boston, &c., R. Co., 126 Mass. 443, 107
v. Bright, 29 N. J. Eq. 128, 1308
v. Brown, 3 Wis. 603, 997, 1185
v. Des Moines, &c., R. Co., 72 Iowa 249, 1437
v. Jewett, 9 Gray (Mass.) 34, 700
v. Missouri Pac. R. Co., 139 Mo. App. 502, 1928
v. New York, &c., R. Co., 187 Mass. 5, 1809
v. Northern Pac. Exp. Co., 13 Idaho 373, 2703
v. Ogdensburg, &c., R. Co., 102 Mass. 557, 2227, 2342
v. Oshkosh Match Co., 89 Wis. 406, 20
v. Parkham, 24 Pick. (Mass.) 42, 2146
v. Pratt, 33 Conn. 446, 350, 358
v. Prouty, 153 Mass. 333, 1844
v. Railroad Co., 95 U. S. 43, 2124, 2181, 2188
v. Roseland R. Co., 50 N. J. Eq. 150, 727
v. Short, 79 N. Y. 437, 430, 436
v. Southern R. Co., 165 Ala. 501, 1880, 1887
Pratt, &c., R. Co. v. Brawley, 83 Ala. 371, 1800, 1801
Pray v. Mitchell, 60 Maine 430, 107
v. Northern Liberties, 31 Pa. St. 69, 946
v. Omaha St. Ry. Co., 44 Nebr. 167, 1552, 2477, 2478
Preble v. Portland, 45 Maine 241, 1306
Preece v. Oregon Short Line R. Co., 48 Utah 551, 1720, 1721, 1730
v. Rio Grande, &c., R. Co., 24 Utah 493, 1771
Prehn v. Royal Bank, L. R. 5 Exch. 92, 2840
Premo, &c., Mfg. Co. v. Jersey, &c., Co., 200 Fed. 352, 718
Prendenville v. St. Louis, Trans. Co., 128 Mo. App. 596, 1532
Prendergast v. Turton, 1 Younge & C. Ch. Cas. 98, 177
Prendible v. Connecticut Manufacturing Co., 160 Mass. 131, 1929, 1940
Prentice v. Decker, 49 Barb. (N. Y.) 21, 2506, 2511
Prentis v. Atlantic, &c., R. Co., 211 U. S. 210, 798, 2596, 2600
Prentiss v. Kent, &c., R. Co., 63 Mich. 478, 1857, 1871
Presbrey v. Old Colony, &c., R. Co., 103 Mass. 1, 1236, 1261, 1262, 1283, 1330
Presbyterian Society v. Auburn, &c., R. Co., 3 Hill (N. Y.) 567, 1248
Presbyterian, &c., Fund v. Allen, 106 Ind. 593, 220
Prescott v. Haughey, 65 Fed. 653, 323
v. Patterson, 44 Mich, 525, 1346
v. Robinson, 74 N. H. 460, 2859, 2865
Prescott Nat. Bank v. Butler, 157 Mass. 548, 436
Prescott, &c., R. Co. v. Brown, 74 Ark. 606, 1721
v. Franks, 111 Ark. 83, 2817
v. Smith, 70 Ark. 179, 2478
President, &c., v. Cason, 72 Md. 377, 2475, 2477, 2478
v. Diffebach, 1 Yates (Pa.) 367, 1314
v. People, 9 Barb. (N. Y.) 161, 850
v. Sipe, 11 Ind. 67, 450
v. Trenton Bridge Co., 13 N. J. Eq. 46, 65
President, &c., Canal Co. v. Whitehall, 90 N. Y. 21, 1566
President, &c., Crawfordsville, R. Co. v. Wright, 5 Ind. 252, 1346
President, &c., Delaware, &c., Canal Co. v. Pennsylvania, &c., Co., 50 N. Y. 250, 1402
Presidio County v. Noel-Young Bond, &c., Co., 212 U. S. 58, 1097
Presley Fruit Co. v. St. Louis, &c., R. Co., 130 Minn. 121, 2738
Pressley v. Harrison, 102 Ind. 14, 623, 639, 640, 643
v. Lamb, 105 Ind. 171, 623, 642, 643, 647
v. Mobile, &c., R. Co., 15 Fed. 199, 251
Prest-O-Lite Co. v. Skeel, 182 Ind. 593, 1407
Preston v. Chicago, &c., R. Co., 98 Mich. 128, 1836
v. Cincinnati, &c., R. Co., 36 Fed. 54, 211
v. Dubuque, &c., R. Co., 11 Iowa 15, 52
v. Finley, 72 Fed. 850, 2538
v. Grand Collier Dock Co., 2 Eng. Rail & Can. Cas. 335, 131
v. Grand Colliery, &c., Co. 11 Sim. 327, 125
v. Great Yarmouth, L. R. 7 Ch. 655, 570
v. Liverpool M. &c. R. Co., 7 Eng. L. & Eq. 124, 408
v. McNeil Lumber Co., 143 Fed. 555, 759
v. Rudd, 84 Ky. 150, 946

[*References are to Sections—Vol. I,* §§ 1-706; *Vol. II,* §§ 710 1377; *Vol. III,* §§ 1380-1815; *Vol. IV,* §§ 1820-2375; *Vol. V,* §§ 2380 2902.]

Preston v. St. Johnsbury, &c., R. Co., 64 Vt. 280, 2800
v. Tubbin, 1 Vern. 286, 264
v. Witherspoon, 109 Ind. 457, 345
Prettyman v. Supervisors, 19 Ill. 406, 1001
v. Tazewell Co., 19 Ill. 406, 1075
Previsich v. Butte Elec. R. Co., 47 Mont. 170, 1552, 2477
Prewett v. Trimble, 92 Ky. 176, 108, 333
Prewitt-Spurr Mfg. Co. v. Woodall, 115 Tenn. 605, 2848
Price v. Anderson, 15 Sim. 473, 353
v. Atchison, &c., R. Co., 58 Kans. 551, 2693
v. Bala, &c., R. Co., 50 L. T. 787, 782
v. Bradford, 4 La. 35, 2314
v. Chesapeake, &c., R. Co., 46 W. Va. 538, 2417, 2429
v. Denver, &c., R. Co., 12 Colo. 402, 2189, 2191, 2372
v. Detroit P. H. & M. R. Co., 145 U. S. 651, 1909
v. Garland, 3 N. Mex. 285, 1405
v. Grand Rapids, &c., R. Co., 13 Ind. 58, 158, 301, 304
v. Grand Rapids, &c., R. Co., 18 Ind. 137, 123
v. Hartshorn, 44 Barb. (N. Y.) 655, 2203, 2360
v. Haynes, 37 Mich. 487, 560
v. Holcomb, 80 Iowa 123, 62, 600, 613
v. Lancaster County, 18 Nebr. 199, 904
v. Lehigh, &c., R. Co., 65 Fed. 825, 754
v. Metropolitan St. R. Co., 220 Mo. 435, 2483
v. Milwaukee, &c., R. Co., 27 Wis. 98, 1262
v. New Jersey, &c., Co., 32 N. J. L. 19, 1695
v. Oregon, &c., R. Co., 47 Ore. 350, 1389, 1391
v. Oswego, &c., R. Co., 50 N. Y. 213, 2295, 2311
v. Pecos Val., &c., R. Co., 15 N. Mex. 348, 1785
v. Pennsylvania R. Co., 209 Pa. 81, 1132
v. Pennsylvania R. Co., 113 U. S. 218, 2388, 2479
v. Richmond R. Co., 38 S. Car. 199, 2816
v. Richmond, &c., R. Co., 33 S. Car. 556, 2048, 2062, 2065
v. Riverside, &c., Co., 56 Cal. 431, 2701
v. St. Louis, &c., R. Co., 75 Ark. 479, 2384, 2498
v. St. Louis, &c., R. Co., 72 Mo. 414, 2471, 2472, 2495, 2707
Price v. St. Louis, &c., R. Co., 38 Tex. Civ. App. 309, 2801
v. Southern Power Co., 206 Fed. 496, 530
v. State, 74 Ga. 378. 7
v. State, 41 Tex. 215, 874
v. Supreme Lodge, 68 Tex. 361, 222
Price v. Wheehawken Ferry Co., 21 N. J. Eq. 31, 1270
v. White, 1 Bailey Eq. (S. Car.) 240, 668
Prickett v. Atchison, &c., R. Co., 33 Kans. 748, 1709
v. New Orleans, &c., Line, 13 Mo. App. 436, 2524
Pride v. Piedmont, &c., R. Co., 97 N. Car. 594, 2490
Prideaux v. Mineral Point, 43 Wis. 513, 1670, 1675, 1880
Priebe v. Southern R. Co., 189 Ala. 427, 2570
Priest v. Boston, &c., R. Co., 71 N. H. 114; 1391
v. Essex, &c., Co., 115 Mass. 380, 204
v. Hudson River R. Co., 65 N. Y. 589, 2489
Priestly v. Fowler, 3 M. & W. 1, 275, 1895
v. Port of London Authority (1913), 2 K. B. 115, 2036
Prigg v. Pennsylvania, 16 Pet. (U. S.) 539, 781
Prime v. Twenty-third St. R. Co., 1 Abb. N. Cas. (N. Y.) 63, 1491
Primrose v. Western Union Tel. Co., 154 U. S. 1, 2546
Prince v. Illinois Cent. R. Co. (Ky.), 99 S. W. 293, 2900
v. International &c., R. Co., 64 Tex. 144, 258, 2387, 2394, 2417
v. Lynch, 38 Cal. 528, 210, 211, 213
v. New York, &c., R. Co., 4 N. Y. S. 817, 1624, 1632
Princeton v. Gieske, 93 Ind. 102, 1334
Princeton C. & M. Co. v. Roll, 162 Ind. 115, 1513
Pringle v. Carter, 1 Hill (S. Car.) 53, 806
v. Woolworth, 90 N. Y. 502, 646
Printing Co. v. Green, 28 Wkly. Q. B. Div. (1880) 351, 16
Printing House v. Trustees, 104 U. S. 711, 56
Printup v. Cherokee R. Co., 45 Ga. 365, 825
Priscilla, The, 106 Fed. 739, 2516
Pritchard v. Atchison, &c., Ry. Co., 99 Kans. 600, 1664, 1681
v. Norton, 106 U. S. 124, 2243
Private Cars, In re, 50 I. C. C. 652, 2609
Prize Cases, The, 2 Black. (U. S.) 635, 2206
Proctor v. Cincinnati, &c., R. Co., 3 I. C. C. 131, 2560
v. Eastern R. Co., 105 Mass. 512, 2169
v. Southern Cal. R. Co., 130 Cal. 20, 2866
v. Southern R. Co., 61 S. Car. 170, 2902
v. Southern R. Co., 64 S. Car. 491, 2796
v. Wilmington, &c., R. Co., 72 N. Car. 579, 1725
Proctor, &c., Co. v. Cincinnati, &c., R. Co., 9 I. C. C. 440, 2561
v. Cleveland, &c., R. Co., 3 I. C. C. 131, 2561

[*References are to Sections—Vol. I,* §§ 1-706; *Vol. II,* §§ 710-1377; *Vol. III,* §§ 1380-1815; *Vol. IV,* §§ 1820-2375; *Vol. V,* §§ 2380-2902.]

Produce Trading Co. v. Norfolk Southern R. Co., 178 N. Car. 175, 2162, 2171
Producers Transp. Co. v. Railroad Com., 251 U. S. 228, 2380
Proetz v. St. Paul, &c., R. Co., 17 Minn. 163, 1351
Promer v. Milwaukee, &c., R. Co., 90 Wis. 215, 1849, 1863, 1939
Pronskevitch v. Chicago, &c., R. Co., 232 Ill. 136, 2710
Propeller Mohawk, 8 Wall. (U. S.) 153, 2364, 2374
Propeller Niagara v. Cordes, 21 How. (U. S.) 7, 2202, 2235
Proposed Advance in Freight Rates, Re, 9 I. C. C. 382, 2551, 2595, 2596, 2597
Proprietors of Charles River Bridge v. Warren Bridge, 11 Pet. (U. S.) 420, 1468
Proprietors of Locks, &c., v. Nashua, &c., R. Co., 10 Cush. (Mass.) 385, 1262, 1282, 1310, 1312, 1385
Proprietors of, &c., Bridge v. New Hampton, 47 N. H. 151, 1365
Proprietors, &c., v. Nashua, &c., R. Co., 104 Mass. 1, 463, 730, 1249, 1447
Prospect Park, &c., R. Co., In re, 16 Hun (N. Y.) 261, 1261
Prospect Park, &c., R. Co., In re, 24 Hun (N. Y.) 199, 1338
Prospect Park, &c., R. Co., In re, 67 N. Y. 371, 370, 371, 1151, 1313, 1314
Prospect Park, &c., R. Co., Matter of, 13 Hun. (N. Y.) 345, 1261, 1262
Prospect Park, &c., R. Co. v. Coney Island, &c., R. Co., 144 N. Y. 152, 1511
v. Williamson, 91 N. Y. 552, 730, 1142, 1213, 1215, 1572
Prosperino Palasso, The, 29 L. T. (N. S.) 622, 2140
Prospert v. Rhode Island, &c., R. Co., 28 R. I. 267, 2494
Prosser v. Wapelo County, 18 Iowa 327, 1334
Protection Life Ins. Co. v. Foote, 79 Ill. 361, 240, 291
Prothero v. Citizens' St. R. Co., 134 Ind. 431, 1881
Protzman v. Indianapolis, &c., R. Co., 9 Ind. 467, 454, 1140, 1205, 1350, 1380
Proud v. Philadelphia, &c., R. Co., 64 N. J. L. 702, 2399
Prout v. Starr, 188 U. S. 537, 2600
Prouty v. Lake Shore, &c., R. Co., 52 N. Y. 363, 384, 389
v. Michigan Southern, &c., R. Co., 1 Hun (N. Y.) 655, 95, 97, 357, 363
Provencher v. Canadian Pac. R. Co., 5 Mont. Super. Ct. 9, 2528
Providence v. St. John's Lodge, 2 R. I. 46, 413
v. Union R. Co., 12 R. I. 473, 1430
Providence Bank v. Billings, 4 Pet. (U. S.) 514, 2546
Providence Coal Co. v. Providence & W. R. Co., 15 R. I. 303, 390, 2368
v. Providence, &c., Co., 1 I. C. C. 107, 2563
v. Providence, &c., R. Co., 1 I. C. C. 363, 2559, 2563
Providence Ins. Co. v. Morse, 150 U. S. 99, 2267
Providence Tool Co. v. Norris, 2 Wall. (U. S.) 45, 438, 442
Providence, &c., Co., In re, 17 R. I. 324, 1213, 1291, 1595
Providence, &c., R. Co. v. Norwich, &c., R. Co., 138 Mass. 277, 803, 1130, 1210, 1226
Providence, &c., Co. v. Fall River, 187 Mass. 45, 1577
v. Wright, 2 R. I. 459, 883
Provident Life & T. Co. v. Mercer County, 170 U. S. 593, 1038
Provident Life, &c., Co. v. Camden, &c., R. Co, 177 Fed. 854, 587
Provident Institution v. Massachusetts, 6 Wall. (U. S.) 611, 911, 2540
Provolt v. Chicago, &c., R. Co., 57 Mo. 256, 1178, 1351, 1360
v. Chicago, &c., R. Co., 69 Mo. 633, 1344, 1350, 1352
Provost v. Morgan, &c., R. Co., 42 La. Ann. 809, 470
Pruitt v. Hannibal, &c., R. Co., 62 Mo. 527, 345, 2118, 2166, 2205, 2237, 2344, 2346, 2349
v. Oklahoma, &c., Baking Co., 39 Okla. 509, 104
v. San Pedro, &c., R. Co., 161 Cal. 29, 2472
Prussia, The, 88 Fed. 531, 2263
Prussia, The, 100 Fed. 484, 2232
Pryce v. Monmouthshire R. Co., 49 L. J. Exch. 130, 2368
v. Punrikyber Nav. Colliery Co. (1902), 1 K. B. 221, 2033
Pryor v. Downey, 50 Cal. 388, 1053
v. Louisville, &c., R. Co., 90 Ala. 32, 1881
v. Metropolitan St. R. Co., 85 Mo App. 367, 2852
v. St. Louis, &c., R. Co., 69 Mo. 215, 1720
v. White, 16 B. Mon. (Ky.), 605, 1422
v. Williams (U. S.), 41 Sup. Ct. 36, 1967, 2835
Pryzbylowyicz v. Missouri, &c., Railroad, 17 Fed. 492, 1178, 1285
Public Parks, Matter of, 47 Hun (N. Y.) 302, 950
Public Service Com. v. Cleveland, &c., R. Co. (Ind.), 121 N. E. 116, 829
v. New York Cent. R. Co., 230 N. Y. 149, 2576, 2623
v. New York Cent. R. Co., 183 N. Y. S. 799, 2670
v. Northern Cent. R. Co., 122 Md. 355, 772, 815, 2098, 2536
v. Westchester St. R. Co., 206 N. Y. 209, 738

[*References are to Sections—Vol. I,* §§ 1-706; *Vol. II,* §§ 710-1377; *Vol. III,* §§ 1380-1815; *Vol. IV,* §§ 1820-2375; *Vol. V,* §§ 2380-2902.]

Public Service, &c., Gas Co. v. Board of Public Utilities Comrs., 87 N. J. L. 597, 727
Public Utilities Com. v. Chicago, &c., R. Co., 275 Ill. 555, 829
v. Iverson (Ind. App.), 121 N. E. 33, 1533
v. Springfield Terminal Ry. Co., 292 Ill. 505, 2656, 2657
Publication, &c., Re, 10 I. C. C. 55, 2598
Puckett v. Southern R. Co., 9 Ga. App. 589, 2415
Pueblo v. Strait, 20 Colo. 13, 1441
Pueblo, &c., R. Co. v. Rudd, 5 Colo. 270, 437, 441, 1250, 1338, 1342
v. Sherman, 25 Colo. 114, 1550
v. Taylor, 6 Colo. 1, 437, 441
Puffer v. Chicago, &c., R. Co., 65 Minn. 350, 2708
Puget Sound Elec. R. Co. v. Felt, 181 Fed. 938, 1550, 2472
v. Railroad Com., 65 Wash. 75, 2590, 2591
Puget Sound Trac., &c., Co. v. Foster (Wash.), 146 Pac. 154, 1262
Puget Sound Trac., &c., Co. v. Grassmeyer, 102 Wash. 482, 1433
v. Reynolds, 223 Fed. 371, 803
v. Reynolds, 244 U. S. 574, 1464, 1483, 2611
v. Schleif, 220 Fed. 48, 2037
Puget Sound, &c., R. Co. v. Ouellette, 7 Wash. 265, 162, 173
Puget Sound, &c., Works v. Great Northern R. Co., 195 Fed. 350, 760
Pugh v. Brown, 19 Ohio 202, 636
v. Chesapeake, &c., R. Co., 101 Ky. 77, 1873, 2483
v. Fairmount, &c., Co., 112 U. S. 238, 551
v. Golden Valley R. Co., L. R. 12 Ch. Div. 274, 1205, 1225
v Texarkana Light, &c., Co., 86 Ark. 36, 1527
Pugh & Sharman's Case, L. R. 13 Eq. 566, 125
Pulaski v. Gilmore, 21 Fed. 870, 1026, 1070
Pulaski County, &c., Cases, 49 Ark. 518, 888
Pulbrook v. Richmond, &c., Co., L. R. 9 Ch. Div. 610, 282, 312
Pullan v. Cincinnati, &c., R. Co., 4 Biss. (U. S.) 35, 82, 83, 553, 554, 555, 560, 564, 622, 623, 627, 628, 629
v. Cincinnati, &c., R. Co., 5 Biss. (U. S.) 237, 560, 563
Pullen v. Corporation Com., 152 N. Car. 548, 290
Pullis v. Pullis, 157 Mo. 565, 556, 568
Pullman Co. v. Adams, 189 U. S. 420, 916, 918
v. Bales, 80 Tex. 211, 2384, 2453, 2492
v. Cox (Tex. Civ. App.), 220 S. W. 599, 2456
v. Green, 128 Ga. 142, 2458, 2506
Pullman Co. v. Hoyle, 52 Tex. Civ. App. 534, 2456, 2461, 2704
v. Kansas, 216 U. S. 56, 920
v. Kelly, 86 Miss. 87, 2450, 2859
v. Linke, 203 Fed. 1017, 2450
v. Lutz, 154 Ala. 517, 2451, 2456
v. Nelson, 22 Tex. Civ. App. 223, 2451
v. Pennock, 118 Tenn. 565, 2451, 2717
v. Riley, 5 Ala. App. 561, 2451, 2492
v. Schaffner, 126 Ga. 609, 2450, 2458, 2459
v. Sweeney, 269 Fed. 764, 2657
v. Vanderhowen, 48 Tex. Civ. App. 414, 2458
v. Willett, 27 Ohio C. C. 649, 2451, 2452, 2455
Pullman Palace Car Co. v. Adams, 120 Ala. 581, 2450, 2458, 2459, 2506, 2697
v. Arents, 28 Tex. Civ. App. 71, 2459
v. Bales (Tex.), 14 S. W. 855, 2453, 2455, 2456
v. Barker, 4 Colo. 344, 2057, 2384, 2456, 2492
v. Bluhm, 109 Ill. 20, 2458, 2846
v. Board, 55 Fed. 206, 2453
v. Booth (Tex.), 28 S. W. 719, 2451, 2455, 2492
v. Central, &c., Co., 65 Fed. 158, 424, 2450
v. Commonwealth, 107 Pa. St. 156, 912
v. Ehrman, 65 Miss. 383, 2456, 2492
v. Fielding, 62 Ill. App. 577, 2457
v. Frendenstein, 3 Colo. App. 540, 2450, 2458, 2459
v. Gaines, 3 Tenn. Ch. 587, 912
v. Gardner, 3 Penny. (Pa.) 78, 2458
v. Gavin, 93 Tenn. 53, 2450, 2458
v. Gaylord, 9 Ky. L. 58, 2450, 2458
v. Hall, 106 Ga. 765, 2450, 2459
v. Harkins, 55 Fed. 932, 1844
v. Harvey, 101 Ga. 733, 2458
v. Hayward, 141 U. S. 36, 924
v. Hocker, 41 Tex. Civ. App. 607, 2451, 2453, 2456, 2461
v. Hocker, 41 Tex. Civ. App. 1009, 2456
v. King, 99 Fed. 380, 2451, 2456
v. Krauss, 145 Ala. 395, 2384, 2451, 2456
v. Laack, 143 Ill. 242, 1844, 1897, 2713
v. Lawrence, 74 Miss. 782, 2453, 2492, 2844, 2845
v. Lee, 49 Ill. App. 75, 229, 2442, 2450, 2454
v. Lowe, 28 Nebr. 239, 2450, 2458
v. Marsh, 24 Ind. App. 129, 2451, 2455
v. Martin, 92 Ga. 161, 2458
v. Martin, 95 Ga. 314, 2458
v. Matthews, 74 Tex. 654, 2456, 2458, 2460

[*References are to Sections—Vol. I,* §§ 1-706; *Vol. II,* §§ 710-1377; *Vol. III,* §§ 1380-1815; *Vol. IV,* §§ 1820-2375; *Vol. V,* §§ 2380-2902.]

Pullman Palace Car Co. v. Missouri Pac. R. Co., 115 U. S. 587, 30, 278, 379, 383, 698, 2462, 2564, 2568
v. Nolan, 22 Fed. 276, 921
v. Norton (Tex.), 91 S. W. 841, 2453, 2461, 2704
v. Pennsylvania, 141 U. S. 18, 883, 912, 914, 915
v. Pollock, 69 Tex. 120, 2456, 2458, 2460, 2517
v. Reed, 75 Ill. 125, 229, 2417, 2455, 2844
v. Smith, 73 Ill. 360, 2458, 2459, 2492
v. Smith, 79 Tex. 468, 2456, 2492
v. Taylor, 65 Ind. 153, 2451, 2455
v. Texas, &c., R. Co., 11 Fed. 625, 2556
v. Trimble, 8 Tex. Civ. App. 335, 2864
v. Woods, 76 Nebr. 694, 2458
Pulos v. Denver, &c., R. Co., 37 Utah 238, 1849
Pulsford v. Richards, 17 Beav. 87, 146
Pumpelly v. Green Bay Co., 13 Wall. (U. S.) 166, 1187, 1231, 1240, 1241, 1355
Purcell v. Chicago, &c., R. Co., 109 Iowa 628, 1796
v. English, 86 Ind. 34, 2713
v. Richmond, &c., R. Co., 108 N. Car. 414, 2382, 2470
v. St. Paul City, &c., R. Co., 48 Minn. 134, 2849, 2859, 2860
v. Southern R. Co., 119 N. Car. 728, 1899
Purdy v. Erie R. Co., 162 N. Y. 42, 2537, 2547, 2698
v. Lansing, 128 U. S. 557, 1017, 1023, 1047, 1093
v. New York, &c., R. Co., 87 Hun (N. Y.) 97, 1661, 1686, 1687
v. New York, &c., R. Co., 61 N. Y. 353, 1705, 1707
v. Rome, &c., R. Co., 125 N. Y. 209, 2065
Purifoy v. Richmond, &c., R. Co., 108 N. Car. 100, 1136, 1174, 1382
Purin v. Talbott (1914), 7 B. W. Ct. 565, 2034
Purinton v. Maine, &c., R. Co., 78 Maine 569, 1646
v. Northern Illinois R. Co., 46 Ill. 297, 1155
Puritan Coal Min. Co. v. Pennsylvania R. Co., 237 Pa. 420, 2217, 2558
Purl v. St. Louis, &c., R. Co., 72 Mo. 168, 1664, 1668
Purple v. Union Pac. R. Co., 114 Fed. 123, 1793, 2387, 2392, 2393
Pursley v. Hayes, 22 Iowa 11, 483
Purtell v. Chicago, &c., R. Co., 74 Wis. 132, 1412, 1415
Purton v. New Orleans, &c., R. Co., 3 La. Ann. 19, 155
Putman, In re, 193 Fed. 464, 92
Putnam v. Boston, &c., R. Co., 182 Mass. 351, 1397, 1436
Putnam v. Broadway, &c., R. Co., 15 Abb. Prac. N. S. (N. Y.) 383, 2407
v. Broadway, &c., R. Co., 55 N. Y. 108, 229, 2384, 2456, 2486, 2490, 2492
v. Douglass County, 6 Ore. 328, 1250, 1261
v. Ingraham, 114 U. S. 57, 750
v. Jacksonville, &c., R. Co., 61 Fed. 440, 606, 628, 630, 631
v. Misochi, 189 Mass. 421, 208
v. New Albany, 4 Biss. (U. S.) 365, 201
v. Ross, 46 Mo. 337, 1412
v. Ruch, 54 Fed. 216, 190, 633
v. Ruch, 56 Fed. 416, 190
v. Southern Pac. Co., 21 Ore. 230, 2063
Puyallup v. Lacey, 43 Wash. 110, 1199
Puza v. C. Hennecke Co., 158 Wis. 482, 1837
Pye v. Mankato, 36 Minn. 373, 1234
Pyke v. Jamestown, 15 N. Dak. 157, 2846
Pyle v. East Tennessee, &c., R. Co., 1 I. C. C. 767, 2560
Pyle Works, Re, 63 L. T. 628, 696
Pyles v. Atchison, &c., R. Co., 97 Kans. 455, 1980
Pym v. Great Northern R. Co., 2 Best & S. 759, 2063
v. Great Northern, &c., R. Co., 4 Best & S. 396, 2047
v. Great Northern, &c., R. Co., 2 Fost. & F. 619, 2399
Pyne v. Chicago, &c., R. Co., 54 Iowa 223, 1936, 1948
Pyrolusite, &c., Co., Matter of, 29 Hun (N. Y.) 429, 700
Pzeniczny v. Canadian Northern R. Co., 25 Manitobia L. 655, 2034

Q

Quade v. Columbia, &c., R. Co., 233 Pa. St. 20, 1272
Quaife v. Chicago, &c., R. Co., 48 Wis. 513, 2405, 2493
Quackenbush v. Chicago, &c., R. Co., 73 Iowa 458, 2057, 2402
v. Chicago, &c., R. Co., 91 Mich. 308, 1410
v. Wisconsin, &c., R. Co., 62 Wis. 411, 1698, 1707, 1826
Quaker City Nat. Bank v. Nolan Co., 59 Fed. 660, 1084
Quality Shingle Co. v. Old Oregon, &c., Lumber, &c., Co., 110 Wash. 60, 2448, 2291
Quanah, &c., R. Co. v. Collett (Tex. Civ. App.), 190 S. W. 1128, 1369
Quantz v. Southern R. Co., 137 N. Car. 136, 2411
Quatfasel v. New York, &c., R. Co., 151 App. Div. (N. Y.) 61, 1527, 1538
Quay v. Presidio, &c., R. Co., 82 Cal. 1, 107
Quayle v. Missouri, &c., R. Co., 63 Mo. 465, 1298, 1338

[*References are to Sections—Vol. I,* §§ 1-706; *Vol. II,* §§ 710-1377; *Vol. III,* §§ 1380-1815; *Vol. IV,* §§ 1820-2375; *Vol. V,* §§ 2380-2902.]

Quarrier v. Baltimore, &c., R. Co., 20 W. Va. 424, 2118
Quebrada R., Re, 60 L. T. 482, 100
Quebec Steamship Co. v. Merchant, 133 U. S. 375, 1834, 1897
Queen v. Ambergate, &c., R. Co., 1 El. & Bl. 372, 740
v. Birmingham, &c., R. Co., 2 Gale & D. 236, 840
v. Birmingham, &c., R. Co., 2 Q. B. 47, 740, 1575
v. Dayton, &c., R. Co., 95 Tenn. 458, 1882
v. Grand Junction, &c., R. Co., 4 Q. B. 18, 987
v. Great, &c., R. Co., 9 Q. B. 315, 840
v. Isle of Ely, 15 Q. B. 827, 1484
v. Lancaster, &c., R. Co., 6 A. & E. N. S. 759, 1309
v. London, &c., R. Co., 16 Ad. & E. (N. S.) 864, 740
v. Paget, L. R. 8 Q. B. 151, 869
v. Peters, 16 New Bruns. 77, 2706
v. Rigley, 14 Q. B. 687, 1575, 1673
v. Southeastern R. Co., 4 H. L. Cas. 471, 1118
v. Trustees, &c., I Ad. & E. (N. S.) 860, 740
Queen, The, 78 Fed. 155, 2736
Queenan v. Palmer, 117 Ill. 619, 213, 214
Queen Ins. Co. v. Peters, 10 Ga. App. 289, 756
Queen of the Pacific, The, 180 U. S. 49, 2144, 2262, 2271
Queensbury v. Culver, 19 Wall. (U. S.) 83, 551, 1022
Queensware, The, 53 Fed. 1022, 2360
Quibell v. Union, &c., R. Co., 7 Utah 122, 1880
Quick v. Indianapolis, &c., R. Co., 130 Ill. 334, 1842
v. Lemon, 105 Ill. 578, 120, 180, 205
v. Taylor, 113 Ind. 540, 1222
Quiggin v. Duff, 1 M. & W. 174, 2285
Quiggle v. Trumbo, 56 Cal. 626, 635
Quigley v. Cent. Pacific R. Co., 11 Nev. 350, 32, 749, 2844, 2866
v. Pennsylvania R. Co., 210 Pa. 162, 2853, 2857
v. Toledo, &c., R. Co., 89 Ohio St. 68, 414, 429, 440, 496, 530, 533, 585
Quill v. Indianapolis, 124 Ind. 292, 299, 1088, 1118
Quimby v. Boston, &c., R. Co., 69 Maine 340, 1786
v. Boston, &c., R. Co., 150 Mass. 365, 419, 1760, 2070, 2253, 2432, 2434, 2435, 2499
v. Carter, 20 Maine 218, 847
v. Liverpool, &c., Railroad, 150 Mass. 365, 2243
v. Vanderbilt, 17 N. Y. 306, 2163, 2164, 2415, 2470
v. Vermont, &c., Co., 23 Vt. 387, 1222, 1655, 1696
Quimit v. Henshaw, 35 Vt. 605, 2513
Quincy v. Cooke, 107 U. S. 549, 1030
v. Jackson, 113 U. S. 332, 1023
v. Jones, 76 Ill. 231, 1282, 1384
Quincy Horse, &c., Co. v. Gnuse, 38 Ill. App. 212, 1530, 2798
v. Omer, 101 Ill. App. 155, 2850
Quincy R. Bridge Co. v. Adams, County, 88 Ill. 615, 35, 38, 390, 450
Quincy, &c., R. Co. v. Humphreys, 145 U. S. 82, 634, 653, 666
v. Kellogg, 54 Mo. 334, 1313, 1318, 1135, 1312, 1338
v. Morris, 84 Ill. 410, 997, 1005, 1012, 1071, 1101
v. Ridge, 57 Mo. 599, 1261
v. Schulte, 71 Fed. 487, 2109
v. Taylor, 43 Mo. 35, 1305, 1308
v. Wellhoener, 72 Ill. 60, 1648, 1722, 1877
Quiner v. Marblehead Social Ins. Co., 10 Mass. 476, 108
Quinette v. Pullman Co., 229 Fed. 333, 2707
Quinlan v. Green County, 157 Fed. 33, 1041, 1046
v. Green County, 205 U. S. 410, 1038, 1097
v. Houston, &c., Co., 89 Tex. 356, 23
v. Newton, &c., St. R. Co., 191 Mass. 58, 1519
v. Welch, 141 N. Y. 158, 2713
Quinn v. Boston, &c., R. Co., 188 Mass. 473, 1517
v. Brooklyn Heights R. Co., 91 App. Div. (N. Y.) 489, 1905, 1918
v. Chicago, &c., R. Co., 162 Ind. 442, 1646, 1666, 1678, 1686
v. Chicago, &c., R. Co., 107 Iowa 710, 1829, 1879, 2880
v. Chicago, &c., R. Co., 141 Wis. 497, 2046
v. Illinois Cent. R. Co., 51 Ill. 495, 2475, 2477
v. Johnson, &c., Co., 9 Houst. (Del.) 338, 1844
v. Kansas City, &c., R. Co., 94 Tenn. 713, 261, 2086
v. Lighterage Co., 23 Fed. 363, 1896
v. Louisville, &c., R. Co., 98 Ky. 231, 2408, 2410
v. Madigan, 65 N. H. 8, 353
v. New Jersey, &c., Co., 23 Fed. 363, 1866, 1899, 1901
v. New York, &c., R. Co., 56 Conn. 44, 2062
v. New York, &c., R. Co., 175 Mass. 150, 1849
v. South Carolina, &c., Co., 29 S. Car. 381, 250, 2481, 2844
Quitman Oil Co. v. Peacock, 14 Ga. App. 550, 698

R

Raab v. Hudson River, &c., Co., 139 App. Div. (N. Y.) 286, 1884
Rabe v. Dunlap, 51 N. J. Eq. 40, 374, 375, 378, 435, 607
Raben v. Central Iowa R. Co., 74 Iowa 732, 2472, 2473
v. Central R. Co., 73 Iowa 579, 2471
Race v. Easton, &c., R. Co., 62 N. J. L. 536, 2693

[*References are to Sections—Vol. I,* §§ 1-706; *Vol. II,* §§ 710-1377; *Vol. III,* §§ 1380-1815; *Vol. IV,* §§ 1820-2375; *Vol. V,* §§ 2380-2902.]

Racine v. Chicago, &c., R. Co., 92 Wis. 118, 1570, 1580
v. New York, &c., R. Co., 70 Hun (N. Y.) 453, 1836, 1864, 1875
Racine County Bank v. Ayres, 12 Wis. 512, 140, 316
Racine, &c., R. Co., v. Farmers', &c., Co., 49 Ill. 331, 35, 36, 38, 53, 388, 607, 615
v. Joliet, &c., Co., 27 Fed. 367, 196
Rack v. Chicago City R. Co., 173 Ill. 289, 1537
Raczelowski v. New York, &c., R. Co., 38 R. I. 194, 2883
Radcliff v. Mayor, 4 N. Y. 195, 1384, 1747
Radebaugh v. Tacoma, &c., R. Co., 8 Wash. 570, 559
Rader v. Maddox, 150 U. S. 128, 267
Radford v. Folsom, 55 Iowa 276, 668
Radjaviller v. Third Ave. R. Co., 58 App. Div. (N. Y.) 11, 2806
Radke v. Minneapolis, &c., R. Co., 41 Minn. 350, 1157
v. Winona, &c., R. Co., 39 Minn. 262, 968
Radley v. Columbia R. Co., 44 Ore. 332, 2390, 2391, 2392, 2397, 2480
v. Leray Paper Co., 214 N. Y. 32, 2068
Radnor v. Philadelphia, &c., R. Co., 214 Pa. St. 299, 1575, 1587
Rae v. Grand Trunk R. Co., 14 Fed. 401, 2098
Rafferty v. Buffalo, &c., Co., 37 App. Div. (N. Y.) 618, 549
v. Central Traction Co., 147 Pa. St. 579, 7, 11, 727, 1352, 1434, 1452
v. Missouri Pac. R. Co., 91 Mo. 33, 2712
v. Portland, &c., R. Co., 32 Wash. 259, 1720
Ragan v. Aiken, 9 Lea. (Tenn.) 609, 79, 373, 2216, 2362, 2557, 2565
v. Kansas City, &c., R. Co., 111 Mo. 456, 1249, 1356
v. Kansas City, &c., R. Co., 144 Mo. 623, 1261
v. McElroy, 98 Mo. 349, 465
Ragland v. McFall, 137 Ill. 81, 695
Ragon v. Toledo, &c., R. Co., 97 Mich. 265, 1821, 1823, 1861, 1849
Ragsdale v. Memphis, &c., R. Co., 3 Baxter (Tenn.), 426, 1865, 1911
v. Northern Pac. R. Co., 42 Fed. 383, 1897
v. Southern R. Co., 69 S. Car. 429, 2706
Ragsdale, &c., v. Southern, &c., R. Co., 119 Ga. 627, 2229
Rahm v. Chicago, &c., R. Co., 129 Mo. App. 679, 1871
Rahn Twp. v. Tamaqua, &c., R. Co., 167 Pa. St. 84, 1458, 1508
Rahrer, In re, 140 U. S. 545, 2538, 2540, 2544, 2550
Raht v. Southern R. Co. (Tenn.), 50 S. W. 72, 1176
Raiford v. Mississippi, &c., R. Co., 43 Miss. 233, 1720
Railroad v. Wyrick, 99 Tenn. 500, 2699
Railroad Com. v. Alabama, &c., R. Co., 185 Ala. 354, 649, 656, 2546
v. Atchison, &c., Ry. Co., 22 I. C. C. 407, 2597
v. Clyde, &c., Co., 5 I. C. C. 326, 2542, 2560
v. Cumberland, &c., T. & T. Co., 212 U. S. 414, 2590
v. Grand Trunk, &c., R. Co., 179 Ind. 255, 781, 783, 860, 2546
v. Houston, &c., R. Co., 90 Tex. 340, 795
v. Kansas City, &c., R. Co., 111 La. 133, 804, 822
v. Louisville, &c., R. Co., 140 Ga. 817, 775, 803, 2425, 2547
v. St. Louis, &c., R. Co., 195 Ala. 527, 803
v. Southern Pac. Co., 21 I. C. C. 329, 2566
v. Texas, &c., R. Co., 229 U. S. 336, 2576
v. Vandalia R. Co., 238 Ill. 397, 803, 819
v. Worthington, 225 U. S. 101, 2553
Railroad Commission Cases, 116 U. S. 307, 3, 772, 803, 807, 813, 938
Railroad Com. of Ala. v. North Ala. R. Co., 182 Ala. 357, 818
Railroad Comrs., In re, 83 Maine 273, 803, 806
Railroad Comrs., In re, 15 Nebr. 679, 796
Railroad Comrs., In re, 79 Vt. 266, 739, 2536
Railroad Comrs., Matter of, 11 Misc. (N. Y.) 103, 2440
Railroad Comrs. v. Atlantic, &c., R. Co., 71 S. Car. 130, 804, 823
v. Eureka Springs R. Co., 7 I. C. C. 69, 2549
v. Grand Rapids, &c., R. Co., 130 Mich. 248, 610
v. Great Southern R. Co., 185 Ala. 354, 698
v. Oregon, &c., R. Co., 17 Ore. 65, 803, 805
v. Portland, &c., R. Co., 63 Maine 269, 494, 521, 733, 736, 739, 776, 817, 823, 1143
v. Railroad Co., 22 S. Car. 220, 811, 2541
v. Railroad Co., 26 S. Car. 353, 824
v. Savannah, &c., R. Co., 5 I. C. C. 13, 136, 2586
v. Wabash R. Co., 123 Mich. 669, 811, 823
Railroad Co. v. Allerton, 18 Wall (U. S.) 233, 102, 188, 293, 503
v. Anderson, 79 Tex. 427, 1389
v. Andrews, 50 Fed. 728, 1897
v. Androscoggin Mills, 22 Wall. (U. S.) 594, 2164, 2185, 2257
v. Anoka Nat. Bank, 108 Fed. 482, 2184
v. Arnol, 144 Ill. 261, 2397

[*References are to Sections—Vol. I,* §§ 1-706; *Vol. II,* §§ 710-1377; *Vol. III,* §§ 1380-1815; *Vol. IV,* §§ 1820-2375; *Vol. V,* §§ 2380-2902.]

Railroad Co. v. Aspel, 23 Pa. St. 147, 2402, 2472
v. Baldwin, 113 Tenn. 205, 2506
v. Baldwin, 103 U. S. 426, 969, 971
v. Barnes, 2 N. Dak. 310, 973
v. Barron, 5 Wall. (U. S.) 90, 541, 2057, 2067
v. Batte (Tex. Civ. App.), 94 S. W. 345, 2143
v. Beecher, 24 Kans. 288, 340
v. Bell, 100 Ky. 203, 2397
v. Berks County, 6 Pa. St. 70, 902
v. Berry, 60 Ark. 433, 2508
v. Best, 169 Ill. 301, 2392
v. Bingham, 87 Tenn. 522, 1241, 1437
v. Boyer, 13 Pa. St. 497, 1305, 1311, 1312
v. Brown, 17 Wall (U. S.) 445, 541, 1761, 2540, 2811
v. Bucher, 7 Watts (Pa.) 33, 1311
v. Bundy, 97 Ill. App. 202, 2219
v. Commonwealth, 81 Ky. 492, 929
v. Cooper, 30 Vt. 476, 720
v. Crider, 91 Tenn. 489, 1698
v. Davenport, 177 Ill. 110, 2392
v. Dies, 91 Tenn. 177, 2229
v. Dupont, 128 Fed. 840, 2493
v. Durant, 95 U. S. 576, 1398
v. Elder, 57 Kans. 312, 2482
v. Falconer, 103 U. S. 821, 1002, 1029
v. Farmers' &c., 107 Ky. 53, 2188
v. Fitzpatrick, 42 Ohio St. 318, 1838
v. Foreman, 24 W. Va. 662, 1250, 1334, 1371
v. Fraloff, 100 U. S. 24, 2268, 2505, 2506, 2507, 2510, 2526
v. Frazer, 55 Kans. 582, 2394
v. Fuller, 17 Wall. (U. S.) 560, 567, 771, 775, 2543
v. Fuqua, 84 Miss. 490, 2298
v. Furnace Co., 37 Ohio St. 434, 292
v. Gaines, 97 U. S. 697, 380, 899
v. Gardiner, 51 Nebr. 70, 2243
v. Georgia, 98 U. S. 359, 363, 385, 610, 705, 899
v. Gladmon, 15 Wall. (U. S.) 401, 1445, 1658, 1800, 2712
v. Greenwood, 99 Ala. 501, 2402
v. Hailey, 94 Tenn. 383, 2394
v. Halstead, 7 W. Va. 301, 1360
v. Hamblen, 102 U. S. 273, 705
v. Hambleton, 40 Ohio St. 496, 1350
v. Hanning, 15 Wall. (U. S.) 649, 1785, 2493
v. Harris, 12 Wall. (U. S.) 65, 32, 38, 39, 2059
v. Hatch, 52 Ohio St. 408, 2298
v. Hecht, 95 U. S. 168, 1365
v. Higdon, 111 Tenn. 121, 1384
v. Hodges, 113 Ill. 323, 904
v. Hofflinies, 46 Ohio St. 643, 2698
v. Houston, 95 U. S. 697, 1660, 1661, 1646, 1649, 1664
Railroad Co. v. Howard, 7 Wall. U. S.) 392, 278, 361, 406, 578, 604, 615, 692
v. Husen, 95 U. S. 465, 812, 2209, 2332, 2539, 2543, 2544, 2545
v. Hutchins, 37 Ohio St. 282, 384, 1384
v. Iron Works, 31 W. Va. 710, 1132
v. Jackson, 7 Wall. (U. S. 262, 927
v. James, 6 Wall. (U. S.) 750, 84, 450
v. Jennings, 190 Ill. 478, 2390
v. Jersey City, 42 N. J. L. 97, 950
v. Jersey City, 47 N. J. L. 286, 1482
v. Jones, 95 U. S. 439, 2480, 2497
v. Ketcham, 133 Ind. 346, 2388
v. Klyman, 108 Tenn. 304, 2419
v. Koontz, 104 U. S. 5, 32, 33, 932
v. Lawler, 40 Nebr. 356, 2276
v. Leston, 2 How. (U. S.) 497, 32
v. Lillie, 112 Tenn. 331, 2517
v. Lockwood, 17 Wall. (U. S.) 357, 443, 2101, 2135, 2214, 2250, 2252, 2431, 2432, 2433, 2435, 2465, 2538, 2599
v. Loftin, 105 U. S. 258, 898
v. Lohe, 68 Ohio St. 101, 2477
v. Louisville, &c., R. Co., 140 Ga. 817, 2537
v. McMillan, 37 Ohio St. 554, 1729
v. Maine. 96 U. S. 499, 70, 705, 898, 2925
v. Manufacturing Co., 16 Wall. (U. S.) 318, 2124, 2161, 2164, 2168, 2181, 2212, 2256, 2304
v. Maris, 16 Kans. 333, 2103
v. Marsall, 71 Kans. 866, 2405
v. Maryland, 21 Wall. (U. S.) 456, 917, 922, 924
v. Meyer, 100 U. S. 457, 1413
v. Meyers, 62 Fed. 367, 2478
v. Mitchell, 11 Heisk. (Tenn.) 400, 2395, 2498
v. Morgan, 72 Ill. 155, 1276
v. Mulford, 162 Ill. 522, 2484
v. Murphy, 198 Ill. 462, 2402
v. Naive, 112 Tenn. 239, 2290, 2298
v. National Bank, 102 U. S. 14, 2538
v. Newbrander, 40 Ohio St. 15, 1708, 1714
v. Nieman, 84 Ill. App. 272, 2360
v. Norton, 24 Pa. St. 465, 1526
v. Norwood, 62 Miss. 565, 1408
v. Odil, 96 Tenn. 61, 64, 2169
v. O'Donnell, 49 Ohio St. 489, 2209, 2232, 2287, 2295, 2313
v. O'Harra, 48 Ohio St. 343, 1284
v. Otoe County, 16 Wall. (U. S.) 667, 997
v. Owen, 93 Ky. 201, 2268
v. Peniston, 18 Wall. (U. S.) 5, 937, 938, 2540

[*References are to Sections—Vol. I,* §§ 1-706; *Vol. II,* §§ 710-1377; *Vol. III,* §§ 1380-1815; *Vol. IV,* §§ 1820-2375; *Vol. V,* §§ 2380-2902.]

Railroad Co. v. Pennsylvania, 15 Wall. (U. S.) 300, 881
v. Pratt, 22 Wall. (U. S.) 123, 124, 2163, 2164, 2166, 2170, 2184, 2223, 2224, 2227, 2229, 2344, 2546
v. Randolph, 65 Ill. App. 208, 2480
v. Reeves, 10 Wall. (U. S.) 176, 2202, 2204, 2205, 2237, 2310, 2390, 2396
v. Richmond, 23 Ky. L. 2394, 2402
v. Richmond, 19 Wall. (U. S.) 584, 2540, 2544, 2550
v. Richmond, 96 U. S. 521, 775, 777
v. Ricketts, 18 Ky. L. 687, 2405
v. Root, 49 Nebr. 900, 2479
v. Sadler, 91 Tenn. 508, 1723
v. Sageley, 56 Ark. 549, 1734
v. Sanders, 98 Ala. 293, 2402
v. Schaffer, 124 Ill. 112, 1389
v. Schneider, 45 Ohio St. 678, 842, 1648, 1656
v. Schurmeir, 7 Wall. (U. S.) 272, 1435
v. Schutte, 103 U. S. 118, 569
v. Siddons, 53 Ill. App. 607, 2470
v. Skillman, 39 Ohio St. 444, 2430
v. Skinner, 19 Pa. St. 298, 1695, 1725
v. Smith, 48 Ohio St. 219, 97, 210, 211, 213
v. Smith, 31 S. C. (Canada) 367, 2402
v. Smith, 9 Wall. (U. S.) 95, 1475
v. Soutter, 13 Wall. (U. S.) 517, 607
v. Spence, 93 Tenn. 173, 2067
v. Sprague, 103 U. S. 756, 575, 577
v. Stevens, 95 U. S. 655, 2065, 2252, 2465
v. Stout, 17 Wall. (U. S.) 657, 1798, 2713
v. Swasey, 23 Wall. (U. S.) 405, 590
v. Sympkins, 54 Tex. 615, 1795
v. Tennessee, 101 U. S. 337, 825
v. Tillman, 143 Ill. 127, 1389
v. Thomas, 60 Fed. 379, 2480
v. Thomas, 79 Ky. 169, 2388
v. Tyree, 7 W. Va. 693, 1250
v. Vance, 96 U. S. 450, 32
v. Voils, 98 Ga. 446, 2390
v. Wachter, 123 Ill. 440, 1389
v. Walker, 11 Heisk. (Tenn.) 383, 1648
v. Walrath, 38 Ohio St. 461, 1900, 2492, 2498
v. Wiggs, 43 Fed. 333, 973
v. Wingate, 143 Ind. 125, 2404
v. Wilson, 79 Tex. 371, 2388
Railroad Land Co. v. Courtright, 21 Wall. (U. S.) 310, 966, 970, 984
Railroad Nat. Bank v. Lowell, 109 Mass. 214, 1102, 1111
Railroad School Tax, In re, 78 Mo. 596, 883
Railroad-Telegraph Co.'s, In re, 12 I. C. C. 10, 2573
Railroad, &c., Co. v. Railroad, &c., Com., 39 Minn. 231, 803
Railsback v. Wayne, &c., Co., 10 Ind. App. 622, 1844
Railway Co. v. Allender, 59 Ill. App. 620, 2470
v. Alling, 99 U. S. 463, 52, 713, 1129, 1130, 1433, 1475
v. Bank, 112 Fed. 861, 2210
v. Battle, 69 Ark. 369, 2405
v. Berry, 60 Ark. 433, 2506, 2507
v. Black, 87 Tex. 160, 2394
v. Bosworth, 46 Ohio St. 81, 1167
v. Botts, 22 Tex. Civ. App. 609, 2143
v. Bruce, 55 Ark. 65, 2560
v. Burrows, 33 Mich. 6, 2233
v. Callahan, 56 Fed. 988, 1897
v. Coggins, 88 Fed. 455, 2388
v. Cox, 60 Ark. 106, 2472, 2493
v. Cox, 66 Ohio St. 276, 2392
v. Cravens, 57 Ark. 112, 2145, 2201
v. Cronin, 38 Ohio St. 122, 127, 1413, 1417
v. Cushney, 95 Tex. 309, 2190
v. Dale, 68 Kans. 108, 2150
v. Daniels, 90 Ill. App. 154, 2488
v. Dawson, 98 Va. 577, 2397
v. Devinney, 66 Kans. 776, 2489
v. Erick, 51 Ohio St. 146, 1908
v. Ferguson, 57 Ark. 16, 1725, 1786
v. Fort, 17 Wall. (U. S.) 553, 1896
v. Frankel (Can.) 33 S. C. 115, 2312
v. Frankchere (Can.), 35 S. C. 68, 2435
v. Gardner, 114 Fed. 186, 2473
v. Gardner, 45 Ohio St. 309, 1236
v. Hall, 100 Fed. 760, 2493, 2707
v. Heiskell, 38 Ohio St. 666, 1729
v. Henderson, 57 Ark. 402, 2333
v. Holder, 10 Tex. Civ. App. 223, 2190
v. Howard, 40 Ohio St. 6, 1725
v. Jewett, 37 Ohio St. 649, 630
v. Kavanaugh, 92 Fed. 56, 2243
v. Kirkham, 63 Kans. 255, 2274
v. Lacey, 3 Younge & J. 80, 134
v. Larkin, 98 Tex. 225, 1837
v. Lauderbach, (Pa.) 3 Atl. 672, 1541
v. Lauricella, 87 Tex. 277, 2402
v. Lauricella (Tex. Civ. App.), 26 S. W. 301, 2402
v. Lawrence, 38 Ohio St. 41, 1431
v. Lawton, 55 Ark. 428, 2388
v. Lee, 92 Fed. 318, 2480
v. Leech, 41 Ohio St. 388, 1862
v. Leftwich, 117 Fed. 127, 2478
v. Lehmberg, 75 Tex. 67, 1849
v. Lynch, 69 Ohio St. 123, 1814
v. McCarthy, 96 U. S. 258, 266, 550, 557, 2163, 2220
v. McCoy, 42 Ohio St. 251, 1417
v. McDonnell, 91 Ill. App. 488, 2483
v. Manchester Mills, 88 Tenn. 653, 2211, 2276
v. Mayor, 112 Ga. 782, 1577
v. Murphy, 60 Ark. 333, 2212
v. Nevill, 60 Ark. 375, 2207, 2288

[*References are to Sections—Vol. I,* §§ 1-706; *Vol. II,* §§ 710-1377; *Vol. III,* §§ 1380-1815; *Vol. IV,* §§ 1820-2375; *Vol. V,* §§ 2380-2902.]

Railway Co. v. Orr, 18 Wall. (U. S.) 471, 579, 632
v. Orton, 67 Kans. 848, 2400
v. Owens, 123 Ga. 393, 2388
v. Phillio, 96 Tex. 18, 2388
v. Posten, 59 Kans. 449, 2432
v. Prescott, 16 Wall. (U. S.) 603, 938
v. Rich, 33 Iowa 113, 1039
v. Ridley, 114 Tenn. 727, 1814
v. Salzman, 52 Ohio St. 558, 2411
v. Shoecraft, 53 Ark. 96, 1729
v. Smith, 70 Ark. 179, 2402
v. Spangler, 44 Ohio St. 471, 2065
v. Stevens, 95 U. S. 655, 2432, 2435, 2546
v. Stewart. 68 Ark. 606, 2402
v. Stone, 112 Tenn. 348, 2233, 2268
v. Taylor, 57 Ark. 136, 1728
v. Tomlinson, 69 Ark. 489, 2388
v. Torry, 58 Ark. 217, 1897
v. Trimble, 54 Ark. 354, 2488
v. Troesch, 68 Ill. 545, 1897
v. Trotter, 37 Ark. 593, 1513
v. Valleley, 32 Ohio St. 345, 2057, 2487
v. Vivion, 19 Ky. L. 580, 2397
v. Whitton, 13 Wall. (U. S.) 270, 32, 38, 749, 2059
v. Wood, 104 Fed. 663, 2405
v. Wynn, 88 Tenn. 320, 2106, 2268
v. Young, 90 Fed. 709, 2388, 2400
Railway, &c., Co. v. Lincoln, &c., Bank, 82 Hun (N. Y.) 8, 339
Raines v. Chesapeake, &c., R. Co., 39 W. Va. 50, 1796
v. Southern R. Co., 169 N. Car. 189, 2068
Rainey v. New York, &c., R. Co., 68 Hun (N. Y.) 495, 1658
v. Red River, &c., R. Co., 99 Tex. 276, 1197
Rainford v. Chicago City Ry. Co. (Ill.), 124 N. E. 643, 2031
Rains v. St. Louis, &c., R. Co., 71 Mo. 164, 1824, 1827, 1869, 1879
Raiolo v. Northern Pac. R. Co., 108 Minn. 431, 1795
Raizor v. Chicago, &c., R. Co., 215 Ill. 47, 2047, 2053
Rajnowski v. Detroit, &c., R. Co., 74 Mich. 20, 2067
Rakauskas v. Erie R. Co., 237 Fed. 495, 720
Raleigh v. Fitzpatrick, 43 N. J. Eq. 501, 615
v. Peace, 110 N. Car. 32, 946
Raleigh, &c., R. Co. v. Allen, 106 Ga. 572, 2815
v. Davis, 2 Dev. & B. (N. Car.) L. 451, 1185, 1186, 1187, 1204, 1294, 1371
v. Jenkins, 68 N. Car. 502, 1054, 1065
v. Jones, 1 I. L. (N. Car.) 24, 1365
v. Lowe, 101 Ga. 320, 2147, 2149, 2291
v. McGuire, 171 N. Car. 277, 2536
v. Mecklenburg Mfg. Co., 166 N. Car. 168, 1133, 1218, 1283
Raleigh, &c., R. Co., v. Pullman, 122 Ga. 700, 338
v. Sturgeon, 120 N. Car. 225, 1218
v. Swanson, 102 Ga. 754, 2439
v. Wake County, 87 N. Car. 414, 90
v. Wicker, 74 N. Car. 220, 1234, 1261, 1262
Ralls County v. Douglass, 105 U. S. 728, 1002, 1005, 1010, 1021, 1027, 1076, 1114, 1118
Ralph v. Wisner, 100 Mich. 164, 626
Ralston v. Washington, &c., R. Co., 65 Fed. 557, 644
Rambie v. San Antonio, &c., R. Co. (Tex. Civ. App.), 100 S. W. 1022, 2881
Raming v. Metropolitan St. R. Co., 157 Mo. 477, 1544, 2388, 2694
Ramonas v. Grand Rapids Ry. Co., 194 Mich. 69, 2392
Ramsay v. Erie R. Co., 8 Abb. Prac. N. S. (N. Y.) 174, 192
v. Midland R. Co. (Ont.), 16 Am. & Eng. R. Cas. 594, 345
Ramsden v. Boston, &c., R. Co., 104 Mass. 117, 250, 344, 1793, 2402, 2488, 2489, 2527
v. Manchester, &c., R. Co., 1 Exch. 723, 1346
Ramsey v. Brailsford, 2 Des. (S. Car.) 582, 636
v. Cedar Rapids, &c., R. Co., 135 Iowa 329, 2695
v. Erie R. Co., 7 Abb. Prac. N. S. (N. Y.) 156, 191
v. Erie R. Co., 38 How. Prac. (N. Y.) 193, 216, 102, 548
v. Hicks, 44 Ind. App. 490, 373
v. Louisville, &c., R. Co., 89 Ky. 99, 1646
v. McKay, 44 Okla. 774, 2476
v. People, 142 Ill. 380, 779, 1927
Ramsey, &c., Co. v. Kelsa, 65 N. J. L. 320, 2703
Ramwell's Case, 50 L. J. (Ch.) 827, 106, 110
Ranchan v. Rutland R. Co., 71 Vt. 142, 2526
Rand v. Boston El. R. Co., 198 Mass. 569, 1547
v. Butte Elec. R. Co., 40 Mont. 398, 1806
v. Ft. Scott, &c., R. Co., 50 Kans. 114, 1277, 1279
v. Hubbell, 115 Mass. 461, 353, 355, 366, 456
v. Merchants', &c., Transp. Co., 59 N. H. 363, 2266
v. Townshend, 26 Vt. 670, 1274
v. Walker, 117 U. S. 340, 754
v. White Mts. R. Co., 40 N. H. 79, 207
Randall v. Baltimore, & O. R. R. Co., 109 U. S. 478, 1649, 1676, 1824, 1829, 1834, 1849, 1877, 2713
v. Chicago, &c., R. Co., 113 Mich. 115, 2476
v. Chicago, &c., R. Co., 102 Mo. App. 342, 2486, 2488
v. Elwell, 52 N. Y. 521, 41, 450

[*References are to Sections—Vol. I,* §§ 1-706; *Vol. II,* §§ 710-1377; *Vol. III,* §§ 1380-1815; *Vol. IV,* §§ 1820-2375; *Vol. V,* §§ 2380-2902.]

Randall v. Frankford, &c., R. Co., 139 Pa. St. 464, 1549, 2477, 2490
v. Jacksonville St. R. Co., 19 Fla. 409, 728, 850, 1452, 1453
v. Latham, 36 Conn. 48, 415
v. New Orleans, &c., R. Co., 45 La. Ann. 778, 2422
v. Port Huron, &c., R. Co. (Mich.), 184 N. W. 435, 2708
v. Richmond, &c., R. Co., 104 N. Car. 410, 1660, 1705, 1729
v. Richmond, &c., R. Co., 108 N. Car. 612, 230, 2191, 2214, 2360, 2372
v. Texas Cent. R. Co., 63 Tex. 586, 1152, 1311
v. Van Vechten, 19 Johns (N. Y.) 60, 241
Randle v. Birmingham R. &c., Co., 158 Ala. 532, 1542
v. Pacific, &c., Co., 65 Mo. 325, 479, 729, 850, 1440
Randleson v. Murray, 8 A. & E. 109, 2121
Randolph v. Bloomfield, 77 Iowa 50, 1389
Randolph, Ex parte, 2 Brock, 447, 798
v. Larned, 27 N. J. Eq. 557, 79
v. Middleton, 26 N. J. Eq. 543, 552, 575, 587
v. New Jersey, &c., R. Co., 28 N. J. Eq. 49, 568
v. New York Cent., &c., R. Co., 69 N. J. 420, 1836
v. O'Riordon, 155 Mass. 331, 1670
v. Quincy, &c., R. Co., 129 Mo. App. 1, 2487
v. Snyder, 139 Ky. 159, 2047
v. Wilmington, &c., R. Co., 11 Phila. 502, 553, 555, 587
Randolph County v. Post, 93 U. S. 502, 1, 5, 1012, 1029, 1091, 1098, 1099, 1103
Ranger v. Champion, &c., Co., 52 Fed. 609, 641
v. Great Western, &c., R. Co., 1 Eng. R. & Canal Cas. 1, 740, 1156, 1402, 1406
v. Great Western, &c., R. Co., 5 H. L. Cas. 72, 147, 250, 1399, 1402
Rankin v. Cincinnati, &c., R. Co., 163 Ky. 183, 2757
v. Memphis, &c., Packet Co., 9 Heisk. (Tenn.) 564, 2304, 2374
v. Pine, 4 Abb. Prac. (N. Y.) 309, 645
v. Rothschild, 78 Mich. 10, 641
Rankine v. Elliott, 16 N. Y. 377, 85, 209
Rannels v. Rowe, 145 Fed. 296, 1162, 1163
Ranney v. Peyser, 83 N. Y. 1, 632
Ransom v. Citizens' R. Co., 104 Mo. 375, 1438, 1452
v. New York, &c., R. Co., 15 N. Y. 415, 2858
Ransome v. Eastern Counties R., 1 Eng. R. Can. Traf. Cas. 63, 2596
Ransome v. Eastern R. Co. (1857), 1 Com. B. (N. S.) 437, 2216, 2596
v. Eastern, &c., R. Co., 4 Com. B. (N. S.) 135, 2557, 2560, 2565, 2567
Ranson v. Chicago, &c., R. Co., 62 Wis. 178, 1653, 1803
v. Sault Ste. Marie, 143 Mich. 661, 1386, 1441
Rapauno, &c., Co. v. Greenfield, &c., R. Co., 59 Mo. App. 6, 1417
Raphael v. Governor, &c., 17 C. B. 161, 549
v. Pickford, 5 Man. & G. 551, 2231
v. Thames Valley, &c., R. Co., L. R. 2 Ch. 147, 782
Rapho Twp. v. Moore, 68 Pa. St. 404, 1836
Rapid R. Co. v. Mt. Clemens, 118 Mich. 133, 1465
Rapid Transit, R. Coms., In re, 197 N. Y. 81, 1453
Rapier, Ex parte, 143 U. S. 134, 2620
Raquette Falls Land Co. v. Hoyt, 109 App. Div. (N. Y.) 119, 903
Raridon v. Central Iowa, &c., R. Co., 65 Iowa 640, 1703
Raritan River R. Co. v. Middlesex, &c., Tract. Co., 70 N. J. L. 732, 1617
v. Delaware, &c., Co., 18 N. J. Eq. 546, 42, 1217
Raritan Twp. v. Port Reading, &c., R. Co., 49 N. J. Eq. 11, 1577
Rasch v. Nassau Elec. R. Co., 198 N. Y. 385, 1261, 1435, 1452
Rascher v. East Detroit, &c., R. Co., 90 Mich. 413, 1443, 1495, 1526, 1529, 2824
Rase v. Minneapolis, &c., R. Co., 107 Minn. 260, 1849
Rashdall v. Ford, L. R. 2 Eq. 750, 323
Rasmussen v. Idaho, 181 U. S. 198, 2543, 2550
Ratcliff v. Baer, &c., Co., 71 Ark. 269, 654
v. Teters, 27 Ohio St. 66, 308
Rate Schedules, Re, 6 I. C. C. 267, 2598
Rate Sheets, Re, 1 I. C. C. 316, 2569
Rathbone v. Detroit United Ry., 187 Mich. 586, 2882
v. Kiowa Co., 73 Fed. 395, 1081
v. Neal, 4 La. Ann. 563, 2231
v. New York Cent., &c., R. Co., 140 N. Y. 48, 2253, 2256
v. Oregon R. Co., 40 Ore. 225, 258, 1793, 2480
v. Parkersburg, &c., Co., 31 W. Va. 798, 633
v. Tioga, &c., R. Co., 2 Watts & S. (Pa.) 74, 470, 477, 478
Rathbun v. Board, 83 Fed. 125, 1085
v. Citizens' Steamboat Co., 76 N. Y. 376, 2301
v. New York, &c., R. Co., 20 R. I. 60, 1635
v. Snow, 123 N. Y. 343, 221

[*References are to Sections—Vol. I,* §§ 1-706; *Vol. II,* §§ 710-1377; *Vol. III,* §§ 1380-1815; *Vol. IV,* §§ 1820-2375; *Vol. V,* §§ 2380-2902.]

Rathgebe v. Pennsylvania R. Co., 179 Pa. St. 31, 2493
Ratican v. Terminal R. Assn., 114 Fed. 666, 2542
Ratliff v. Quincy, &c., R. Co., 118 Mo. App. 644, 2334, 2343, 2349
Ratteree v. Chapman, 79 Ga. 574, 2867
v. Galveston, &c., R. Co., 36 Tex. Civ. App. 194, 197, 1550, 2411
Ratterman v. Western Union Tel. Co., 127 U. S. 411, 923, 939, 2540
Ratzer v. Burlington, &c., R. Co., 64 Minn. 245, 2146, 2149, 2318, 2319
Rau v. Minnesota Valley R. Co., 13 Minn. 442, 1282, 1384
Rauch v. Lloyd, 31 Pa. St. 358, 344, 1440, 1665, 1800
Rauen v. Prudential, &c., Co., 129 Iowa 725, 2066
Rauenstein v. New York, &c., R. Co., 136 N. Y. 528, 1581
Ravenna v. Penne. Co., 45 Ohio St. 118, 1582
Ravenswood R. Co. v. Ravenswood, 41 W. Va. 732, 43
Rawitzer v. St. Paul, &c., Co., 98 Minn. 294, 1445
Rawitzky v. Louisville, &c., R. Co., 40 La. Ann. 47, 2422
Rawley v. Collian, 90 Mich. 31, 1837
Rawlings v. Railroad Co., 97 Mo. App. 511, 2387
v. St. Louis, &c., Ry., 175 S. W. 935, 2895
v. Wabash R. Co., 97 Mo. App. 515, 2511
Rawlins v. Wabash R. Co., 97 Mo. App. 511, 2859
Rawlston v. East Tenn., &c., R. Co., 94 Ga. 536, 1881
Raworth v. Northern Pac. R. Co., 3 I. C. C. 857, 2565
Rawson v. Holland, 59 N. Y. 611, 2124, 2160, 2182, 2188, 2192
v. Pennsylvania R. Co., 48 N. Y. 212, 2256, 2415, 2418, 2426, 2526
Rawson, &c., Lumber Co. v. Richardson, 26 Idaho 37, 1259, 1374
Raux v. Morgan's La., &c., Co., 127 La. 240, 1863
Ray v. Atchison, &c., R. Co., 4 Nebr. 439, 727, 1350, 1352, 1371
v. Chesapeake, &c., R. Co., 57 W. Va. 333, 1582, 1647
v. Law, 3 Cranch (U. S.) 179, 590
v. Missouri, &c., R. Co., 90 Kans. 244, 2171, 2271
v. United Traction Co., 96 App. Div. (N. Y.) 48, 2896
Ray, &c., Bank v. Cramer, 54 Mo. App. 587, 1416
Rayburn v. Central Iowa R. Co., 74 Iowa 637, 1948, 2855
Ray County v. VanSycle, 96 U. S. 675, 1029, 1103
Raymond v. Chicago, &c., R. Co., 233 Fed. 239, 2022
v. Clark, 46 Conn. 129, 560, 563, 564
Raymond v. Clay County, 68 Iowa 130, 1368
v. County Comrs., 63 Maine 110, 1303
v. Portland R. Co., 100 Maine 529, 2882
v. Tyson, 17 How. (U. S.) 53, 2373, 2375
Raynham v. Rounseville, 9 Pick. (Mass.) 44, 845
Raynor v. Selmes, 52 N. Y. 579, 581
Razor v. Bloomington, &c., Ry., &c., Co., 190 Ill. App. 53, 2898
Rea v. Mobile, &c., R., 7 Int. Com. 43, 2598
v. Railroad Co., 7 Interstate Com. 43, 2344
Read v. Brooklyn, &c., R. Co., 53 N. Y. S. 209, 1516
v. Cambridge, 126 Mass. 427, 1277, 1279
v. City, &c., R. Co., 115 Ga. 366, 1538
v. Frankfort Bank, 23 Maine 318, 700, 705
v. Great Eastern, &c., R. Co., L. R. 3 Q. B. 555, 2058, 2061, 2063, 2065
v. Memphis, &c., Co., 9 Heisk. (Tenn.) 545, 130, 157, 262
v. New York, &c., R. Co., 45 N. Y. 574, 2822
v. Plattsmouth, 107 U. S. 568, 1086
v. St. Louis, &c., R. Co., 60 Mo. 199, 2204, 2205, 2237, 2276
v. Spaulding, 30 N. Y. 630, 2202, 2204, 2205, 2237
v. Spaulding, 5 Bosw. (N. Y.) 395, 2106, 2200
Reade v. Commercial Ins. Co., 3 Johns. (N. Y.) 352, 2232
Readhead v. Midland, &c., R. Co., L. R. 1 Q. B. 379, 540, 2395, 2399
v. Midland, &c., R. Co., L. R. 2 Q. B. 412, 540, 2395, 2399
Reading Railroad Co. v. Pennsylvania, 15 Wall. (U. S.) 232, 2544
Reading v. United Tract. Co., 202 Pa. St. 571, 1432, 1484, 1486
v. United Trac. Co., 215 Pa. St. 250, 1442
v. Wedder, 66 Ill. 80, 1043
Reading Iron Works v. Devine, 109 Pa. St. 246, 1866
Reading R. Co. v. Pennsylvania (State Freight Tax), 15 Wall. (U. S.) 279, 2553
Reading, &c., Co. v. Reading, &c., Works, 137 Pa. St. 282, 614
v. Balthaser, 126 Pa. St. 1, 2867
v. Ritchie, 102 Pa. St. 425, 1655
Readington v. Dilley, 24 N. J. L. 209, 1335
Reading Trust Co. v. Reading Iron Works, 137 Pa. St. 282, 114
Readrich v. Wilson, 8 Baxt. (Tenn.) 108, 297
Ready v. Missouri, &c., R. Co., 98 Mo. App. 467, 1393

[*References are to Sections—Vol. I,* §§ 1-706; *Vol. II,* §§ 710-1377; *Vol. III,* §§ 1380-1815; *Vol. IV,* §§ 1820-2375; *Vol. V,* §§ 2380-2902.]

Reagan v. Casey, 160 Mass. 374, 1933
v. Farmers' &c., Co., 154 U. S. 362, 399, 3, 772, 791, 797, 810, 811, 813, 825, 827, 830, 938, 2537, 2587, 2590
v. Mercantile Trust Co., 154 U. S. 413, 811, 812, 815, 937, 938, 2542
v. Pacific R. Co., 21 Mo. 30, 723
v. St. Louis Transit Co., 180 Mo. 117, 2894
v. St. Louis, &c., R. Co., 93 Mo. 348, 52, 2803
Real Estate Associates v. Superior Court, 60 Cal. 223, 640
Real Estate Trust Co. v. Pennsylvania, &c., Co., 237 Pa. 311, 605
v. Wilmington, &c., Elec. R. Co. (Del.), 77 Atl. 756, 575
Realty Co. v. Appolonio, 5 Wash. 437, 459
v. Mather (Tex. Civ. App.), 207 S. W. 121, 124, 1787
Ream v. Pittsburgh, &c., R. Co., 49 Ind. 93, 252
Rearden v. St. Louis, &c., R. Co., 215 Mo. 105, 2473
Reardon v. Thompson, 149 Mass. 267, 1787
Reary v. Louisville, &c., R. Co., 40 La. Ann. 32, 258, 1669, 2476, 2479, 2495
Reason v. Detroit, &c., R. Co., 150 Mich. 50, 2758
Reasor v. Paducah, &c., Co., 152 Ky. 220, 2384
Reber v. Bond, 38 Fed. 822, 2394, 2476
v. Pittsburgh, &c., Co., 179 Pa. St. 339, 1552
Rebillard v. Minneapolis, &c., R. Co., 216 Fed. 503, 1670
Recamier, &c., Co. v. Seymour, 24 N. Y. St. 54, 327
Rece v. Newport News, &c., Co., 32 W. Va. 164, 32, 35, 38
Receivers v. Armstrong, 4 Tex. Civ. App. 146, 2333, 2343
Receivers of International, &c., R. Co. v. Moore, 3 Tex. Civ. App. 416, 1842
Rechtin v. McGary, 117 Ind. 132, 2127
Reck v. Whittlesberger, 181 Mich. 463, 2038
Record v. Central Pac. Co., 15 Nev. 167, 291
v. Penna. R. Co., 75 N. J. L. 311, 1650
Rector v. Ashley, 6 Wall. (U. S.) 142, 986
Redd v. Burrus, 58 Ga. 574, 2314
v. Commissioners, 31 Grat. (Va.) 695, 1023
v. Henry Co., 31 Grat. (Va.) 695, 1089, 1103
Reddall v. Bryan, 14 Md. 444, 1186, 1194
Redding v. South Carolina, &c., Co., 3 S. Car. 1, 251
v. Chicago, &c., R. Co., 108 Iowa 96, 1936
Redfield v. Oakland, &c., R. Co., 110 Cal. 277, 2047, 2402
Redford v. Spokane St. R. Co., 9 Wash. 55, 1542
Redigan v. Boston, &c., R. Co., 155 Mass. 44, 1580, 1647, 1789, 1794
Redkey Citizens', &c., Gas. Co. v. Orr, 27 Ind. App. 1, 169
Redlands, &c., Co. v. Redlands, 121 Cal. 365, 2588, 2589, 2590
Redman v. Philadelphia, &c., R. Co., 33 N. J. Eq. 165, 1248, 1352, 1371
Redmond v. Delta Lumber Co., 96 Mich. 545, 1861
v. Galena, &c., R. Co., 39 Wis. 426, 1410
v. Missouri, &c., R. Co., 104 Mo. App. 651, 1717
v. Perrigo, 84 Wash. 407, 1374
Red River Bridge Co. v. Clarksville, 1 Sneed (Tenn.) 176, 1210, 1216, 1350
Red River Furnace Co. v. Tennessee Cent. R. Co., 113 Tenn. 697, 1052
Red River Lumber Co. v. Pillsbury, 174 Cal. 37, 2034
Red River, &c., R. Co. v. Blount, 3 Tex. Civ. App. 282, 720
v. Dooley, 35 Tex. Civ. App. 364, 1725
v. Hughes, 36 Tex. Civ. App. 472, 1258, 1259
v. Sture, 32 Minn. 95, 1311
Red Rock v. Henry, 106 U. S. 596, 1019, 1029
Red Willow Co. v. Chicago, &c., R. Co., 26 Nebr. 660, 885
Red Wing v. Chicago, &c., R. Co., 72 Minn. 240, 1582
Red Wing Hotel Co. v. Friedrich, 26 Minn. 112, 120
Reed's Appeal, 34 Pa. St. 207, 264
Reed's Appeal, 122 Pa. St. 565, 428, 604
Reed v. Acton, 120 Mass. 130, 1340
v. Axtell & Myers, 84 Va. 231, 654, 655, 2405, 2493
v. Bank, 6 Paige (N. Y.) 337, 187
v. Boston, &c., Co., 141 Mass. 454, 96, 101
v. Bradley, 17 Ill. 321, 472, 556
v. Burlington, &c., R. Co., 72 Iowa 166, 1842
v. Chicago, &c., R. Co., 25 Fed. 886, 1283
v. Chicago, &c., R. Co., 57 Iowa 23, 2863
v. Chicago, &c., R. Co., 74 Iowa 188, 1663
v. Chicago, &c., R. Co., 71 Wis. 399, 1757, 1765
v. Copeland, 50 Conn. 472, 111, 112
v. Detroit, 108 Mich. 224, 2846
v. Duluth R. Co., 100 Mich. 507, 2470
v. Gettysburg, &c., Assn., 129 Pa. St. 329, 54
v. Hanover Branch R. Co., 105 Mass. 303, 1283, 1311, 1312, 1354
v. Hayt, 51 N. Y. Sup. Ct. 121, 128, 303, 548
v. Hayt, 109 N. Y. 659, 303
v. Head, 6 Allen (Mass.) 174, 353

[*References are to Sections—Vol. I,* §§ 1-706; *Vol. II,* §§ 710-1377; *Vol. III,* §§ 1380-1815; *Vol. IV,* §§ 1820-2375; *Vol. V,* §§ 2380-2902.]

Reed v. Home Savings Bank, 130 Mass. 443, 250
v. Jones, 6 Wis. 680, 199
v. Louisville Bridge Co., 8 Bush. (Ky.) 69, 454, 1205, 1220
v. Metropolitan El. R. Co., 18 N. Y. S. 811, 1359
v. Metropolitan St. R. Co., 69 App. Div. (N. Y.) 103, 2807
v. Metropolitan St. R. Co., 180 N. Y. 315, 1551
v. Missouri Pacific R. Co., 50 Mo. App. 504, 1766, 1769
v. New York Central, &c., R. Co., 56 Barb. (N. Y.) 493, 2482
v. New York, &c., R. Co., 45 N. Y. 574, 1674
v. Northeastern R. Co., 37 S. Car. 42, 2048
v. Northfield, 13 Pick. (Mass.) 94, 847
v. Ohio, &c., R. Co., 126 Ill. 48, 1314, 1315
v. Philadelphia, &c., R. Co., 3 Houst. (Del.) 176, 2116, 2226, 2311
v. Queen Anne's R. Co., 4 (Pen.) Del. 413, 1646, 1655
v. Richmond, &c., R. Co., 50 Ind. 342, 24, 47, 120, 121, 200
v. Schmidt, 115 Ky. 67, 611, 616
v. Southern R., 75 S. Car. 162, 530
v. Stockmeyer, 74 Fed. 186, 1399
v. Toledo, 18 Ohio 161, 946
v. United States Ex. Co., 48 N. Y. 462, 2164
v. Yazoo, &c., R. Co., 94 Miss. 639, 2476
Reedie v. London, &c., Co., 4 Exch. 244, 1407
Reem v. St. Paul City R. Co., 82 Minn. 98, 2881
Rees' Appeal (Pa. St.), 12 Atl. 427, 1291
v. Powell, &c., Coal Co., 4 W. C. C. 17, 2029
v. Watertown, 19 Wall. (U. S.) 107, 116, 881, 1027, 1119
Reese v. Bank, 14 Md. 271, 114, 116
v. Bank, &c., 31 Pa. St. 78, 366, 367
v. Hershey, 163 Pa. St. 253, 1832
v. Pennsylvania R .Co., 131 Pa. St. 422, 228, 229, 232, 2416, 2417, 2430
v. Wheeling, &c., R. Co., 42 W. Va. 333, 1868
Reese River Co. v. Smith, L. R. 4 H. L. 64, 146, 150, 151
Reeve v. Northern Pac. Ry. Co., 82 Wash. 268, 1963, 1966
Reeves, Appeal of, 3 Walk. (Pa.) 199, 668
Reeves v. Corning, 51 Fed. 774, 2546
v. Delaware, &c., R. Co., 30 Pa. St. 454, 1649
v. Dubuque, &c., R. Co., 32 Iowa 92, 1666
v. Grottendick, 131 Ind. 107, 1365
v. Philadelphia Trac. Co., 152 Pa. St. 153, 1511
Reeves v. Southern R., 68 S. Car. 89, 2844, 2899
v. Southern R. Co., 121 Ga. 561, 720
v. Treasurer, 8 Ohio St. 333, 945, 946
Reg. v. Boult, 2 C. & K. 604, 874
v. Boulton, 2 C. & K. 917, 874
v. Bristol, &c., Ry., 11 Ad. & Ell. 202, 1375
v. Caledonian R. Co., 16 Q. B. 19, 513, 1125
v. Chittenden, 15 Cox C. C. 725, 1440
v. Gov. Stock Co., L. R. 3 Q. B. D. 442, 187
v. Great North of England Railway, 9 Q. B. 315, 326, 840, 850, 1440, 1447
v. Grimshaw, L. R. 10 Q. B. 747, 189
v. Holroyd, 2 M. & Rob. 339, 870
v. Hungerford Market Co., 4 B. & Ad. 596, 1311
v. Kilham, 11 Cox C. C. 561, 874
v. London, &c., R. Co., 10 Ad. & El. 3, 1311
v. Longton Gas Co., 2 El. & E. 651, 850
v. Manchester, &c., R. Co., 8 Ad. & Ell. 413, 1376
v. Paramore, 10 Ad. & El. 286, 277
v. South Eastern R. Co., 4 H. L. Cas. 471, 1574
Regan v. Adams Express Co., 49 La. Ann. 1579, 2107, 2231, 2333, 2347, 2739
v. Boston, &c., Co., 167 Mass. 406, 1538
v. Boston, &c., R. Co., 208 Mass. 520, 1863, 1886
v. Donovan, 159 Mass. 1, 1929, 1942
v. Grand Trunk R. Co., 61 N. H. 579, 2161, 2169, 2181, 2188, 2239
v. New York, &c., R. Co., 60 Conn. 124, 1747, 1757, 1758, 1763
Regensburg v. Nassau Elect. R. Co., 58 App. Div. (N. Y.) 566, 2882
Regents v. Williams, 9 G. & J. (Md.) 365, 64, 65
Regina v. Arnaud, 16 L. J. Q. B. 50, 456
v. Bradford, 8 Cox C. C. 309, 870
v. Bradford, &c., Co., 6 Best & L. 631, 2574
v. Brown, L. R. 2 Q. B. 630, 1259
v. Cambrian R. Co., L. R. 6 Q. B. 422, 1217
v. Frere, 4 El. & Bl. 598, 867, 869
v. Hadfield, 11 Cox C. C. 574, 870
v. Hardy, 11 Cox C. C. 656, 870
v. Longton Gas Co., 29 L. J. M. C. 118, 1456
v. Metropolitan Board, 3 B. & S. 710, 1234
v. New York, 2 Q. B. 847, 277

[*References are to Sections—Vol. I,* §§ 1-706; *Vol. II,* §§ 710-1377; *Vol. III,* §§ 1380-1815; *Vol. IV,* §§ 1820-2375; *Vol. V,* §§ 2380-2902.]

Regina v. Railway Comrs., L. R. 22, Q. B. D. 642, 831
v. Southeastern R. Co., 6 Eng. L. & Eq. 214, 1577
v. Toronto St. R. Co., 24 Up. Can. Q. B. 454, 1440
v. Train, 2 B. & S. 640, 1425, 1456, 1467
v. Train, 3 F. & F. 22, 2
v. United Kingdom Electric Tel. Co., 3 F. & F. 73, 1456
v. Wilts, &c., Canal Navigation Co., 29 L. T. R. (N. S.) 922, 197
v. Wycombe R. R. L. R. 2 Q. B. 310, 1225
Regney v. New York, &c., R. Co., 217 N. Y. 31, 1441
Rehm v. Pennsylvania, &c., R. Co., 164 Pa. St. 91, 1859
Reibel v. Cincinnati, &c., R. Co., 114 Ind. 476, 2472
Reiche v. Smythe, 13 Wall. (U. S.) 162, 2556
Reichert v. Northern Pac. Ry. Co., (N. Dak.), 167 N. W. 127, 1389
v. St. Louis, &c., R. Co., 51 Ark. 491, 1178, 1437, 1447
Reichwald v. Commercial Hotel Co., 106 Ill. 439, 31, 194, 291, 294, 305
Reid v. American Exp. Co., 241 U. S. 544, 2277
v. Atlanta, 73 Ga. 523, 1389
v. Bank, 70 Ala. 199, 549
v. Central, &c., R. Co., 81 Ga. 694, 1883
v. Colorado, 187 U. S. 137, 781, 2332, 2550
v. Eatonton Co., 40 Ga. 98, 361, 363
v. Harmon, 161 Mich. 51, 1798
v. Norfolk City R. Co., 94 Va. 117, 1438, 1452
v. Northwestern, &c., Co., 32 Pa. St. 257, 85
v. San Pedro, &c., R. Co., 39 Utah 617, 1716
v. Southern R. Co., 153 N. Car. 490, 2164
v. State, 74 Ind. 252, 982
Reidinger v. Marquette, &c., R. Co., 62 Mich. 29, 476, 479
Reidman v. Brooklyn, &c., R. Co., 28 App. Div. (N. Y.) 540, 2811
Reidsville Paper Box Co. v. Southern Ry. Co., 177 N. Car. 23, 2372
Reiff v. Conner, 10 Ark. 241, 1342
Reifsnyder v. Chicago, &c., R. Co., 90 Iowa 76, 2816
Reiger v. Commissioners, 70 N. Car. 319, 1036
Reiley v. Ward, 4 G. Greene (Iowa) 21, 1422
Reilly v. Absecon Land Co., 75 N. J. Eq. 71, 113
v. Hannibal, &c., R. Co., 94 Mo. 600, 1795
v. Oglebay, 25 W. Va. 36, 189, 194
v. Third Ave. R. Co., 16 Misc. (N. Y.) 11, 1446
v. Troy City R. Co., 32 App. Div. 131, 1532
Reinach v. Atlantic, &c., R. Co., 58 Fed. 33, 636
Reineman v. Covington, &c., R. Co., 7 Nebr. 310, 997, 1013, 1086
Reiner v. New York Rys. Co., 103 Misc. 669, 1533
Reinhardt v. Chicago Junction R. Co., 235 Ill. 576, 2826, 2827
Reinhart v. McDonald, 76 Fed. 403, 912
Reinke v. Minneapolis, &c., R. Co., 23 N. Dak. 182, 1721, 1723
v. Northern Pac. R. Co., 145 Fed. 988, 1928, 1929
Reinnig v. New York, &c., R. Co., 128 N. Y. 157, 1437, 1441, 1453
Reinwald v. Builders', &c., Co., 168 App. Div. 425, 2032
Reiser v. Penna. R. Co., 152 Pa. St. 38, 1845, 1902, 1909
Reisner v. Atchison, &c., Co., 27 Kans. 382, 1249, 1257, 1283, 1360
v. Strong, 24 Kans. 410, 26, 1201, 1350
Reiss v. Tex., &c., R. Co., 98 Fed. 537, 2287
v. Texas, &c., R. Co., 99 Fed. 1006, 2287
v. Wilmington City R. Co. (Del.), 67 Atl. 153, 2498
Reissner v. Oxley, 80 Ind. 580, 51
Reitenbaugh v. Chester Valley R. Co., 21 Pa. St. 100, 1304, 1305, 1314, 1315, 1338, 1339, 1343
Reiter-Connolly Mfg. Co. v. Hamlin, 144 Ala. 192, 213, 2800
Reithel, In re, 222 Mass. 163, 2031
Rejall v. Greenhood, 60 Fed. 784, 636
R. E. Lee, 2 Abb. (U. S.) 49, 2517
Relf v. Rapp, 3 Watts & Serg. (Pa.) 21, 2240
Relfe v. Rundle, 103 U. S. 222, 405, 638, 653
Reliance, &c., Co. v. Mitchell, 24 Ky. L. 1286, 2862
Religious Teachers, In re, 1 I. C. C. 21, 2559, 2573
Relp v. Rapp, 3 W. & S. (Pa.) 21, 2141
Relyea v. Kansas City, &c., R. Co., 112 Mo. 86, 1865, 1890, 1912
Rembert v. South Carolina R. Co., 21 S. Car. 309, 711
Remington, &c., Co., In re, 139 Fed. 766, 128
Remington v. Central Pac. R. Co., 198 U. S. 95, 718, 754
v. Samana Bay Co., 140 Mass. 494, 204, 701
Removal Cases, 100 U. S. 457, 756
Remshart v. Savannah, &c., R. Co., 54 Ga. 579, 1350
Renand v. New York, &c., R. Co., 210 Mass. 553, 2062, 2384
Rend v. Chicago, &c., R. Co., 2 I. C. C. 313, 2567
v. Chicago, &c., R. Co., 2 I. C. C. 540, 2567
Renders v. Grand Trunk R. Co., 144 Mich. 387, 2697
Renlund v. Commodore, &c., Co., 89 Minn. 41, 2054
Renn v. United States Cement Co., 36 Ind. App. 149, 185, 225
Renneker v. South Carolina R. Co., 20 S. Car. 219, 2395, 2493

[*References are to Sections—Vol. I,* §§ 1-706; *Vol. II,* §§ 710-1377; *Vol. III,* §§ 1380-1815; *Vol. IV,* §§ 1820-2375; *Vol. V,* §§ 2380-2902.]

Renner v. St. Louis, &c., R. Co., 197 Ill. App. 11, 1354
Rennich v. Board of Comrs. of Lyon County, 45 Kans. 442, 1566
Rennie v. Clarke, 5 Exch. 292, 18
v. Northern R. Co., 27 U. C. C. P. 153, 2301
Reno v. Hogan, 51 Ky. 63, 2272
v. Reno, &c., Ditch Co., 51 Colo. 588, 24
v. St. Louis, &c., R. Co., 180 Mo. 469, 1534
Reno, &c., Co. v. Leete, 17 Nev. 203, 327
Rensselaer v. Leopold, 106 Ind. 29, 1209
Rensselaer, &c., R. Co., Matter of, 4 Paige (N. Y.) 553, 1262, 1695
Rensselaer, &c., R. Co. v. Barton, 16 N. Y. 457, 121, 124
v. Davis, 43 N. Y. 137, 429, 455, 1195, 1205, 1208, 1220, 1305, 1365
v. Wetsel, 21 Barb. (N. Y.) 56, 130, 173
Renthorp v. Bourg, 4 Mart. (O. S.) (La.) 97, 1187
Rentz v. Detroit, 48 Mich. 544, 1338, 1361
Renwick v. Davenport, &c., R. Co., 49 Iowa 664, 1257
v. New York, &c., R. Co., 36 N. Y. 132, 1648, 1653, 1678
Reopening of Berks St., 12 W. N. C. 10, 949
Repp v. Indianapolis, &c., Trac. Co. (Ind. App.), 109 N. E. 441, 2490
Republic Ins. Co., In re, 3 Biss. (U. S.) 452, 206
Republic, &c., Co. v. Ohler, 161 Ind. 393, 1837, 1871
Republic, &c., Co. v. Swigert, 135 Ill. 150, 620
Republican Mountain Silver Mines v. Brown, 58 Fed. 644, 701
Republican Valley R. Co. v. Arnold, 13 Nebr. 485, 1333, 1334
v. Chase Co., 33 Nebr. 759, 885
v. Fink, 18 Nebr. 82, 1248, 1360
v. Hayes, 13 Nebr. 489, 1320
v. Linn, 15 Nebr. 234, 1262
v. Kansas Pacific R. Co., 12 Kans. 409, 970
Rerick v. Kern, 14 S. & R. (Pa.) 267, 1178
Respublica v. Griffiths, 2 Dall. (Pa.) 112, 65
Ressler v. Wabash R. Co., 152 Iowa 449, 1636
Retan v. Lake Shore, &c., R. Co., 94 Mich. 146, 1570, 1673, 1790, 2826
Retzer v. Jacob Dold Packing Co., 58 Mo. App. 264, 2066
Reuben Doud, The, 46 Fed. 800, 2311
Reusch v. Chicago, &c., R. Co., 57 Iowa 687, 1205
Revere v. Boston, 14 Gray (Mass.) 218, 1284
Revie v. Cumming, 5 B. W. C. C. 483, 2029
Re Von Ette, 223 Mass. 56, 2037
Rex v. Autridge, 8 T. R. 467, 742
v. Bank, 2 Doug. 524, 113
v. Barker, 3 Burr. 1265, 824
Rex v. Bellringer, 4 Term. Rep. 810, 186
v. Bowry, 10 Jur. 211, 873
v. Carmarthen, 1 Maule & S. 697, 189
v. Hill, 4 Barn. & Cress. 426, 189, 303
v. Hymen, 7 T. R. 532, 845
v. Liverpool, &c., R. Co., 4 Ad. & El. 650, 1311
v. London, &c., Co., 1 Dowl. & R. 510, 113
v. Mayor, &c., of Doncaster, 2 Burr 738, 189
v. Nottingham Water Works, 6 Ad. & El. 355, 1311
v. Pasmore, 3 Term Rep. 199, 244, 64
v. Pease, 4 B. & Ad. 30, 850
v. Severn, &c., R. Co., 2 B. & Ald. 646, 737
v. Spencer, 3 Burr. 1827, 181, 220
v. Westwood, 2 Dow & Cl. 21, 23
Rexford v. Knight, 11 N. Y. 308, 1222, 1284
Reyburn v. Consumers', &c., Co., 29 Fed. 561, 606
Reyer v. Odd Fellows, &c., Assn., 157 Mass. 367, 33, 717
Reynell v. Lewis, 15 Mees. & W. 517, 18
Reynolds, Ex parte, 52 Ark. 330, 1342, 1360
Reynolds v. Adden, 136 U. S. 348, 638
v. Black, 91 Iowa 1, 1418
v. Caldwell, 51 Pa. St. 298, 1401, 1402
v. Boston, &c., R. Co., 121 Mass. 291, 2124, 2161, 2181
v. Boston, &c., R. Co., 43 N. H. 580, 2316, 2318, 2320, 2321
v. Boston, &c., R. Co., 64 Vt. 66, 1838
v. Chicago City Ry. Co., 287 Ill. 124, 2026
v. Chicago, &c., R. Co., 85 Mo. 90, 2703, 2712
v. Chicago, &c., R. Co., 114 Mo. App. 670, 260
v. Collins, 78 Ala. 94, 241
v. Crawfordsville, &c., Bank, 112 U. S. 405, 458, 827
v. Day, 79 Wash. 499, 2027
v. Dunkirk, &c., R. Co., 17 Barb. (N. Y.) 613, 1152
v. Everett, 144 N. Y. 189, 731
v. Faris, 80 Ind. 14, 1033, 1049
v. Great Northern R. Co., 69 Fed. 808, 1653
v. Great Northern R. Co., 40 Wash. 163, 2289, 2346, 2348
v. Hindman, 32 Iowa 146, 1882
v. Manhattan Trust Co., 83 Fed. 593, 1410, 1422
v. Missouri, &c., R. Co., 228 Mass. 584, 40
v. Myers, 51 Vt. 444, 388
v. New York Central, &c., R. Co., 58 N. Y. 248, 2712
v. New York, &c., R. Co., 50 Hun 606, 2302

[*References are to Sections—Vol. I,* §§ 1-706; *Vol. II,* §§ 710-1377; *Vol. III,* §§ 1380-1815; *Vol. IV,* §§ 1820-2375; *Vol. V,* §§ 2380-2902.]

Reynolds v. Niagara Falls, 81 Hun 353, 2863
v. Pacific Elec. R. Co., 146 Cal. 261, 1511
v. Pacific Ry. Co., 146 Cal. 261, 1430
v. Prendio, &c., R. Co. (Cal.), 81 Pac. 1118, 1453
v. Reynolds, 15 Conn. 83, 1342
v. Richmond, &c., R. Co., 92 Va. 400, 1519
v. Seaboard, &c., Ry., 81 S. Car. 383, 2372
v. Stockton, 140 U. S. 254, 671
v. Texas, &c., R. Co., 37 La. Ann. 694, 2405, 2471, 2493
v. Western, &c., R. Co., 1 I. C. C. 685, 2560
Reynolds, &c., Co. v. Police Jury, 44 La. Ann. 863, 1086
Reynoldsville, &c., R. Co. v. Buffalo, &c., R. Co., 134 Pa. St. 541, 1605
Rhawn v. Pearce, 110 Ill. 350, 638
Rhea v. Minneapolis St. R. Co., 111 Minn. 271, 2498
v. St. Louis, &c., R. Co., 84 Mo. 345, 1710
Rheiner v. Stillwater R., &c., Co., 29 Minn. 147, 1338
v. Union, &c., R. Co., 31 Minn. 289, 1308, 1327, 1345
Rhey v. Ebensburg, &c., Co., 27 Pa. St. 261, 120, 125, 441
Rhine v. McKinney, 53 Tex. 354, 1295, 1299, 1301, 1352
Rhinebeck, &c., R. Co., Matter of, 67 N. Y. 242, 1326
Rhines v. Chicago, &c., R. Co., 75 Iowa 597, 1718
Rhodehouse v. Director General (N. J.), 111 Atl. 662, 2891
Rhode Island Suburban R. Co., In re, 22 R. I. 591, 1512
Rhodes v. Dunbar, 57 Pa. St. 274, 729
v. Georgia, &c., R. Co., 84 Ga. 320, 1800, 1872
v. Iowa, 170 U. S. 412, 812, 2332, 2540
v. J. B. B. Coal Co., 79 W. Va. 71, 2022
v. Lee, 32 Ga. 470, 641
v. Louisville, &c., R. Co., 72 Ky. 688, 2252, 2253, 2270, 2344
v. Newhall, 126 N. Y. 574, 2140
v. Otis, 33 Ala. 578, 1178
v. Piper, 40 Ind. 369, 47
v. Railroad Co., 84 Ga. 320, 1821
v. Tatum (Tex. Civ. App.) 206 S. W. 114, 2577, 2659
v. Utica, &c., R. Co., 5 Hun (N. Y.) 344, 788
v. Webb, 24 Minn. 292, 326
Rhodes, &c., Co. v. Continental Furniture Co., 2 Ga. App. 116, 2137
Rhymer v. Delaware, &c., R. Co., 27 Pa. Super. Ct. 345, 2269
Rhys v. Dare Valley R. Co., L. R. 19 Eq. 93, 1283
Ribon v. Railroad Companies, 16 Wall. (U. S.) 446, 607
Ricard v. North Pennsylvania R. Co., 89 Pa. St. 193, 1935
Riccio v. New York, &c., R. Co., 189 Mass. 358, 1886
v. People's R. Co., 3 Boyce (Del.) 235, 1556
Rice's Appeal, 79 Pa. St. 168, 316, 604
Rice v. Atchison, &c., R. Co., 3 I. C. C. 263, 2565, 2567
v. Austin, 17 Mass. 197, 2146
v. Boston, &c., R. Co., 12 Allen (Mass.) 141, 1164
v. Boston, &c., R. Co., 203 Fed. 580, 1974
v. Boston, &c., R. Co., 98 Mass. 212, 2289, 2297, 2304
v. Chicago, 57 Ill. App. 558, 1274
v. Chicago, &c., R. Co., 153 Mo. App. 35, 2407, 2484, 2790
v. Cincinnati, &c., R. Co., 3 I. C. C. 841, 2568
v. Cincinnati, &c., R. Co., 5 I. C. C. 193. 2586
v. Crescent City R. Co., 51 La. Ann. 108, 1528
v. Danville, &c., Turnpike Co., 7 Dana (Ky.), 81, 1365
v. Des Moines, 40 Iowa 638, 2846
v. Evansville, 108 Ind. 7, 1389, 1391
v. Hart, 118 Mass. 201, 2304, 2212
v. Illinois, &c., R. Co., 22 Ill. App. 643, 419, 2437, 2443
v. Kansas Pac. R. Co., 63 Mo. 314, 2271, 2274
v. Louisville, &c., R. Co., 5 I. C. C. 193, 2586
v. Michigan Ry. Co., 208 Mich. 123, 2389
v. Minnesota, &c., R. Co., 1 Black (U. S.) 358, 49, 70, 966, 970
v. Nixon, 97 Ind. 97, 2289
v. Norfolk, &c., R. Co., 130 N. Car. 375, 1357, 1392, 1393
v. Peninsular Club, 52 Mich. 87, 196
v. Puget Sound Trac., &c., Co., 80 Wash. 47, 2473
v. Railroad Co., 3 I. C. C. 186, 230
v. Rock Island, &c., R. Co., 21 Ill. 93, 56
v. St. Paul, &c., R. Co., 24 Minn. 464, 584, 621, 623, 628, 629, 632
v. Wabash R. Co., 92 Mo. App. 35, 1937
v. Western, &c., R. Co., 2 I. C. C. 319, 2596
v. Western, &c., R. Co., 3 I. C. C. 162, 2227, 2230, 2560, 2563
Rice Co. v. Bank, 23 Minn. 280, 890
Rich v. Chicago, 59 Ill. 286, 1245, 1295
v. Chicago, 152 Ill. 18, 945, 950, 951
v. Chicago, &c., R. Co., 149 Fed. 79, 1637
v. Mentz, 19 Feed. 725, 1102
v. Mentz Township, 134 U. S. 632, 1005, 1048, 1096, 1102

[*References are to Sections—Vol. I,* §§ 1-706; *Vol. II,* §§ 710-1377; *Vol. III,* §§ 1380-1815; *Vol. IV,* §§ 1820-2375; *Vol. V,* §§ 2380-2902.]

Rich v. New York, &c., R. Co., 87 N. Y. 382, 1821
v. St. Louis, &c., R. Co., 166 Mo. App. 379, 1960, 1961, 1962, 1966
v. Seneca Falls, 8 Fed. 852, 551
v. State Nat. Bank, 7 Nebr. 201, 128
v. Baldwin Lumber Co., 142 La. 829, 1389
Richards v. Attleborough, &c., Bank, 148 Mass. 187, 282
v. Brice, 15 Daly (N. Y.) 144, 211
v. Buffalo, &c., R. Co., 137 Pa. St. 524, 1178
v. Chesapeake, &c., R. Co., 1 Hughes (U. S.) 28, 579, 582
v. Des Moines Valley R. Co., 18 Iowa 259, 1312, 1350, 1371
v. Doe, 100 Mass. 524, 2140, 2230
v. Gilbert, 5 Day (Conn.) 415, 2214
v. Holmes, 18 How. (U. S.) 143, 575, 577
v. London, &c., R. Co., 7 Man. G. & S. 838, 2517
v. London, &c., R. Co., 7 C. B. 839, 2096, 2097, 2285, 2524
v. May, 10 Q. B. D. 400, 1403
v. Merrimack, &c., R. Co., 44 N. H. 127, 79, 82, 397, 558
v. Michigan, &c., R. Co., 20 Ill. 404, 2212
v. Natural Gas Co., 130 Pa. St. 37, 2867
v. New York, &c., R. Co., 77 Conn. 501, 1232
v. Osceola, 79 Iowa 707, 325
v. Oshkosh, 81 Wis. 226, 1674
v. People, 81 Ill. 551, 647, 658
v. Raugh, 53 Mich. 212, 216, 1857
v. Southern Ry. Co., 97 S. Car. 77, 860
v. Westcott, 2 Bosw. (N. Y.) 589, 2106
v. Washington Terminal Co., 233 U. S. 546, 1236, 1384, 1397, 1436
Richardson v. Atlantic Coast Line R. Co., 71 S. Car. 444, 2866
v. Burlington, &c., R. Co., 8 Iowa 260, 33, 716
v. Canadian Pac. R. Co., 19 Ont. 369, 2287
v. Carbon Hill Coal Co., 6 Wash. 52, 2087
v. Chicago, &c., Co., 131 Cal. xviii, 104
v. Chicago, &c., R. Co., 56 Wis. 347, 1716, 1725
v. Chicago, &c., R. Co., 61 Wis. 596, 2214, 2225, 2344, 2702
v. Chicago, &c., R. Co., 149 Mo. 311, 2271
v. Clinton Wall Trunk Mfg. Co., 181 Mass. 580, 66
v. Cooper, 88 Ill. 270, 1874
v. Detroit, &c., R. Co., 176 Mich. 413, 2715
v. Goddard, 23 How. (U. S.) 28, 2287, 2288, 2290, 2298
Richardson v. Great Eastern Ry. Co., 1 L. R. C. P. Div. 342, 2396, 2498
v. Green, 133 U. S. 30, 104, 105, 316, 317, 692, 696
v. Kimball, 28 Maine 463, 269
v. Lawrence Co., 154 U. S. 536, 1109
v. Louisville, &c., R. Co., 85 Ala. 559, 2511, 2525
v. Mass., &c., Association, 131 Mass. 174, 30
v. Mellish, 2 Bing. 229, 9 E. C. L. 557, 438
v. Nelson, 221 Ill. 254, 1801
v. New York, &c., R. Co., 122 App. Div. (N. Y.) 120, 2273
v. N. Y., &c., R. Co., 45 N. Y. 846, 1649, 1656, 1660
v. N. Y., &c., R. Co., 133 N. Y. 563, 1648
v. New York, &c., R. Co., 98 Mass. 85, 91, 2053, 2060
v. Northeastern R. Co., L. R. 7 C. P. 75, 2342
v. Richardson, 75 Maine 570, 353
v. Rogers, 45 Mich. 591, 694
v. Sibley, 93 Mass. 65, 79, 82, 84, 553, 958
v. Smith, 33 Ga. (Lester's Sup.) 95, 2146
v. Southern Idaho, &c., Co., 209 Fed. 949, 747
v. The Charles P. Chouteau, 37 Fed. 532, 2170, 2184
v. Vermont, &c., R. Co., 25 Vt. 465, 1231, 1234, 1384
v. Vermont, &c., R. Co., 44 Vt. 613, 36, 101, 360, 362, 390
v. Ward, 6 Mad. 266, 670
v. Wilmington R. Co., 8 Rich. L. (S. C.) 120, 1668, 1812
v. Young, 38 Pa. St. 169, 2364
Richardson, &c., Co. v. Rowntree, (1894), App. Cas. 217, 2526
Richberger v. American Exp. Co., 73 Miss. 161, 2489
Riche v. Ashbury R. Car Co., L. R. 9 Exch. 224, 396
Richeson v. People, 115 Ill. 450, 1029, 1108
v. Cleveland, &c., R. Co., 176 Ind. 524, 542, 548, 1926, 1936, 1937, 1950
Richfield v. Mich. Cent. R. Co., 110 Mich. 406, 1669
Richland Co. v. People, 3 Brad. (Ill.) 210, 1030, 1037
Richland School Twp. v. Overmeyer, 164 Ind. 382, 1188, 1220
Richman v. Muscatine Co., 70 Iowa 627, 1376
Richmond v. Chicago, &c., R. Co., 87 Mich. 374, 1651, 1677
v. Daniel, 14 Grat. (Va.) 385, 946
v. Davis, 103 Ind. 449, 398
v. Irons, 121 U. S. 27, 203, 212, 214
v. New York, &c., R. Co., 26 R. I. 225, 1760
v. Richmond, &c., R. Co., 21 Grat. (Va.) 604, 450, 898

[*References are to Sections—Vol. I,* §§ 1-706; *Vol. II,* §§ 710-1377; *Vol. III,* §§ 1380-1815; *Vol. IV,* §§ 1820-2375; *Vol. V,* §§ 2380-2902.]

Richmond v. Southern Tel. Co., 174 U. S. 761, 2538
v. Tacoma R., &c., Co., 67 Wash. 444, 1534
v. Thompson's Heirs, 116 Va. 178, 1316
v. Union Steamboat Co., 87 N. Y. 240, 2290
Richmond City R. Co., v. Scott, 86 Va. 902, 1545, 2701, 2707
Richmond Factory Assn. v. Clarke, 61 Maine 351, 200
Richmond R., &c., Co. v. Garthright, 92 Va. 627, 1528, 1529
Richmond St., &c., R. Co., v. Beverley, 43 Ind. App. 105, 1552, 2495, 2884
Richmond Trac. Co. v. Clark, 101 Va. 382, 1532
Richmond, &c., Co. v. Alamance County, 84 N. Car. 504, 883, 894
v. Allen, 103 Va. 532, 1532
v. Gordon, 102 Va. 498, 1542
v. Lynchburg, 81 Va. 473, 945
v. Middletown, 59 N. Y. 228, 1470
v. Richmond, &c., R. Co., 68 Fed. 105, 373, 383, 1405, 1414, 1417
v. Robinson, 100 Va. 394, 2808
Richmond, &c., R. Co. v. Allison, 86 Ga. 145, 2855
v. Ashby, 79 Va. 130, 2415
v. Benson, 86 Ga. 203, 2201, 2204, 2211
v. Bivins, 103 Ala. 142, 1934
v. Buice, 88 Ga. 180, 1723
v. Burnett, 88 Va. 538, 1897
v. Burnsed, 70 Miss. 437, 1793
v. Chamblin, 100 Va. 401, 1259, 1262
v. Chandler (Miss.) 13 So. 267, 1734
v. Childress, 82 Ga. 719, 2710
v. Dudley, 90 Va. 304, 1842
v. Durham, &c., R. Co., 104 N. Car. 658, 516, 1178, 1382, 1596, 1598
v. Elliott, 149 U. S. 266, 1836, 1864, 2855
v. Findley, 32 Fed. 641, 747
v. Free, 97 Ala. 213, 1842
v. Greenwood, 99 Ala. 501, 2483
v. Hammond, 93 Ala. 181, 1944, 1947, 1949
v. Hudgins, 100 Va. 409, 1539
v. Jefferson, 89 Ga. 554, 2408, 2489, 2490
v. Johnston, 103 Va. 456, 1215, 1228, 1365, 1572, 2056
v. Jones, 92 Ala. 218, 1832, 1835, 1842, 2070, 2077
v. Kasey, 30 Grat. (Va.) 213, 270
v. Louisa R. Co., 13 How. (U. S.) 71, 42, 49, 50, 86, 1130, 1217
v. Medley, 75 Va. 499, 1750, 1762
v. Mitchell, 92 Ga. 77, 1858, 2052
v. Morris, 31 Grat. (Va.) 200, 2497
v. Norment, 84 Va. 167, 1849, 2858
v. Patterson Tobacco Co., 92 Va. 670, 2167, 2254, 2546
Richmond, &c., R. Co. v. Patterson, &c., Co., 169 U. S. 311, 2546
v. Payne, 86 Va. 481, 2260, 2268
v. Pickleseimer, 85 Va. 798, 2436, 2472
v. Powers, 149 U. S. 43, 2472, 2713
v. Raleigh, 104 N. Car. 654, 1382
v. Richardson, 23 Ky. L. 2234, 2258
v. Richmond, 96 U. S. 521, 1431
v. Richmond, 26 Grat. (Va.) 96, 1467
v. Richmond, &c., R. Co., 96 Va. 670, 1465, 2698
v. Rogers, 1 Duvall (Ky.) 135, 42, 1261
v. Rush, 71 Miss. 987, 1842, 1881
v. Scott, 88 Va. 958, 2481, 2484
v. Seaboard, &c., R. Co., 103 Va. 399, 1254, 1255
v. Shomo, 90 Ga. 496, 2135, 2137, 2143, 2144, 2160, 2167
v. Smith, 92 Ala. 237, 2472, 2496
v. Snead, 19 Grat. (Va.) 354, 325, 545
v. Thomason, 99 Ala. 471, 1842, 1881, 1951
v. Thouron, 134 U. S. 45, 756
v. Trammel, 53 Fed. 196, 808, 810
v. Trousdale, 99 Ala. 389, 2334, 2347, 2349, 2764
v. Vance, 93 Ala. 144, 2843
v. Watts, 92 Ga. 88, 1797
v. White, 88 Ga. 805, 2202, 2204, 2298
v. Wicker, 13 Grat. (Va.) 375, 1133
v. Williams, 86 Va. 165, 1911
v. Worley, 92 Ga. 84, 1854, 1858
v. Yeamans, 86 Va. 860, 1654, 2697
Richmond, &c., Works v. Ford, 94 Va. 627, 2830
Richmondville Mfg. Co. v. Prall, 9 Conn. 487, 113
Richter v. Cicero, &c., St. R. Co., 70 Ill. App. 196, 1539
v. Frank, 41 Fed. 859, 107
v. Harper, 95 Mich. 221, 227, 2709
v. Jerome, 123 U. S. 233, 578, 607
v. Pennsylvania Co., 104 Pa. St. 511, 5, 1935
Richtin v. McGary, 117 Ind. 132, 2127
Ricker v. Central R. Co., 73 N. J. L. 751, 1898, 1902
v. Fairbanks, 40 Maine 43, 1406
v. Kelly, 1 Maine 117, 1178
v. Larkin, 27 Ill. App. 625, 47
Rickerson, &c., Co. v. Farrell, &c., Co., 75 Fed. 554, 969
v. Grand Rapids, &c., Railroad, 67 Mich. 110, 2164, 2167, 2188
Ricket v. Metropolitan R. Co., 5 Best & S. 149, 1262
v. Metropolitan R. Co., 34 L. J. Q. B. 257, 1235
Ricketts v. Baltimore, &c., R. Co., 4 Lans. (N. Y.) 446, 2484
v. Birmingham, &c., R. Co., 85 Ala. 600, 537

[*References are to Sections—Vol. I,* §§ 1-706; *Vol. II,* §§ 710-1377; *Vol. III,* §§ 1380-1815; *Vol. IV,* §§ 1820-2375; *Vol. V,* §§ 2380-2902.]

Ricketts v. Chesapeake, &c., R. Co., 33 W. Va. 433, 414, 493, 494, 537, 538, 2489, 2844
v. Spraker, 77 Ind. 371, 904, 1062, 1063
Ricks v. Broyles, 78 Ga. 610, 659
Ricord, Ex parte, 11 Nev. 287, 874
v. Central Pac. R. Co., 15 Nev. 167, 294
Riddle v. Riley (Ark.), 176 S. W. 134, 2498
Riddler v. Missouri Pac. Ry. Co., 184 Mo. App. 709, 2271, 2274
Ridell v. New York Cent. &c., R. Co., 73 N. Y. 618, 1765
Ridenhour v. Kansas City, &c., R. Co., 102 Mo. 270, 1800, 2858
Ridenore v. Wabash, &c., R. Co., 81 Mo. 227, 1716
Rideout v. Winnebago Traction Co., 123 Wis. 297, 2694, 2796
Rider v. Burlington, &c., R. Co., 14 Nebr. 120, 970
v. John D. Delker, &c., Co., 145 Ky. 634, 100
v. Morrison, 54 Md. 429, 107, 201
v. Stryker, 63 N. Y. 136, 1284
v. Syracuse, &c., R. Co., 171 N. Y. 139, 1533
v. Wabash, &c., R. Co., 14 Mo. App. 529, 2512, 2516
Rider Life Raft Co. v. Roach, 97 N. Y. 378, 395
Ridge v. Norfolk So. R. Co., 167 N. Car. 510, 1963
v. Pennsylvania R. Co., 58 N. J. Eq. 172, 1197, 1397
Ridge Ave., &c., R. Co. v. Philadelphia, 181 Pa. St. 592, 1480
Ridgefield, &c., R. Co., v. Brush, 43 Conn. 86, 131, 134
v. Reynolds, 46 Conn. 375, 134
Ridgeway v. Osceola, 139 Iowa 590, 1436
v. Farmers' Bank, 12 Serg. & R. (Pa.) 256, 292, 299
Ridgway Grain Co. v. Pennsylvania R. Co., 228 Pa. St. 641, 2271
Ridgway Township v. Griswold, 1 McCrary (U. S.) 151, 377
Ridley v. Seaboard, &c., R. Co., 124 N. Car. 37, 1332
Ridpath v. Spokane Co., 23 Wash. 436, 892
Rieber v. Butler, &c., R. Co., 201 Pa. 49, 1259
Reidel v. West Jersey St. R. Co., 177 Fed. 374, 1538
v. Wheeling Trac. Co., 63 W. Va. 522, 1534
Riedinger v. Marquette, &c., R. Co., 62 Mich. 29, 728
Riesner v. Gulf, &c., R. Co., 89 Tex. 656, 636
Rietveld v. Wabash R. Co., 129 Ia. 249, 1658, 2054, 2699, 2901
Riffe v. Wabash R. Co., 200 Mo. App. 397, 603
v. Wabash R. Co. (Mo. App.), 207 S. W. 78, 603
Rigby v. Great Western R. Co., 4 Eng. R. & Canal Cas. 190, 418
v. Great Western, &c., R. Co., 14 M. & W. 811, 782
Riggs v. Commercial Mut. Ins. Co., 125 N. Y. 7, 193
v. Commercial, &c., Ins. Co., 19 J. & S. (N. Y. Super Ct.) 466, 193
v. Cragg, 89 N. Y. 479, 353
v. Johnson County, 6 Wall. (U. S.) 166, 1027, 1119
v. Metropolitan St. R. Co., 216 Mo. 304, 1529
v. Pennsylvania, &c., R. Co., 16 Fed. 804, 549
v. St. Francois, &c., Ry. Co., 120 Mo. App. 335, 1513, 1696
Rigney v. Chicago, 102 Ill. 64, 1231, 1235, 1243, 1436, 1441
Rike v. Floyd, 42 Fed. 247, 752
Riker v. Alsop, 27 Fed. 251, 613, 614
Riker, &c., Co. v. United Drug Co., 79 N. J. Eq. 580, 370
Rikhoff v. Brown's, &c., Co., 68 Ind. 388, 166
v. Machine Co., 68 Ind. 388, 120
Riley v. Charleston Union Station Co., 67 S. Car. 84, 1352
v. Charleston Union Station Co., 71 S. Car. 457, 1191, 1196, 1220
v. Chicago, &c., R. Co., 71 Mich. 425, 1752
v. Chicago, &c., R. Co., 78 Nebr. 748, 2431
v. Connecticut River R. Co., 135 Mass. 292, 1827, 2057, 2712
v. Galveston City R. Co., 13 Tex. Civ. App. 247, 1522, 1925, 1929
v. Holland, 104 L. T. 371, 2031
v. Horne, 1 C. & P. 610, 2118
v. Horne, 5 Bing. 217, 2202, 2214
v. Louisville, &c., R. Co., 133 Fed. 904, 1867
v. Louisville, &c., R. Co., 142 Ky. 67, 5, 441
v. New York, &c., R. Co., 34 Hun (N. Y.) 97, 345, 2166
v. Salt Lake, &c., R. Co., 10 Utah 428, 1445, 1648
v. Shreveport Trac. Co., 114 La. Ann. 135, 1517
v. State, 95 Ind. 446, 870
v. State Line, &c., Co., 29 La. Ann. 791, 1874
v. Welles, 154 U. S. 578, 971
v. West Va., &c., R. Co., 27 W. Va. 145, 1895
Rimback v. Essex Co., Park Comrs., 62 N. J. L. 494, 1279
Rinard v. Omaha, &c., Ry. Co., 164 Mo. 270, 2791
Rindge v. Sargent, 64 N. H. 294, 1391
Rine v. Chicago, &c., R. Co., 100 Mo. 228, 1944
Rinear v. Grand Rapids, &c., R. Co., 70 Mich. 620, 1709, 1718, 1736
Rinehart v. Kansas City, &c., R. Co., 204 Mo. 269, 1703, 1739
Rines v. Portland, 93 Maine 227, 1367

[*References are to Sections—Vol. I,* §§ 1-706; *Vol. II,* §§ 710-1377; *Vol. III,* §§ 1380-1815; *Vol. IV,* §§ 1820-2375; *Vol. V,* §§ 2380-2902.]

Ring v. Missouri, &c., R. Co., 112 Mo. 220, 1852
v. New Auditorium Pier Co., 77 N. J. Eq. 422, 581
Ringgold v. Haven, 1 Cal. 108, 2706, 2754, 2759
Ringle v. Pennsylvania R. Co., 164 Pa. St. 529, 2079, 2080
Ringo v. Bisco, 13 Ark. 563, 695
Ringue v. Oregon, &c., Co., 44 Ore. 407, 1933
Ringwall v. Wabash R. Co., 45 Nebr. 760, 2512
Ringwalt v. Wabash R. Co., 45 Nebr. 760, 2180, 2516, 2522, 2525
Rennington v. Chicago, &c., R. Co., 198 U. S. 95, 759
Rintoul v. New York, &c., R. Co., 17 Fed. 905, 2267
Rio Grande R. Co. v. Brownsville, 45 Tex. 88, 52, 728, 1137, 1447
v. Cross, 5 Tex. Civ. App. 454, 2262
v. Burns, 82 Tex. 50, 92, 107, 113
v. Garcia (Tex. Civ. App.), 117 S. W. 204, 1696
v. Martinez, 39 Tex. Civ. App. 460, 1446
v. Ortiz, 75 Tex. 602, 603, 1350, 1361
v. Rubenstein, 5 Colo. App. 121, 2851
v. Telluride, &c., Co., 16 Utah 125, 38, 386
v. Vaughn, 2 Colo. App. 465, 1736
Ripley v. Great Northern R. Co., 31 L. T. N. S. 869, 1259
v. New Jersey R. Co., 31 N. J. L. 388, 229, 2417, 2425
Rippe v. Becker, 56 Minn. 100, 791
v. Chicago, &c., R. Co., 23 Minn. 18, 1315
v. Chicago, &c., R. Co., 42 Minn. 34, 1710
Rippstein v. Haynes, &c., R. Co. (Tex. Civ. App.) 85 S. W. 314, 712
Rippy v. Southern R. Co., 80 S. Car. 539, 1929, 1945
Risbridger v. Michigan Cent. R. Co., 188 Mich. 672, 2828
Rische v. Texas, &c., Co., 27 Tex. Civ. App. 33, 7, 1437
Risinger v. Southern R. Co., 59 S. Car. 429, 1638
Rising Sun, &c., Co. v. Hamilton, 50 Ind. 580, 1318
Risk v. Kansas, &c., Co., 58 Fed. 45, 646
Riska v. Union Depot R. Co., 180 Mo. 168, 1529, 1530
Risley v. Howell, 57 Fed. 544, 1084
v. Indianapolis, &c., R. Co., 1 Hun (N. Y.) 202, 250, 257, 325, 327, 1398
v. Welles, 5 Conn. 431, 724
Risque v. Chesapeake, &c., R. Co., 104 Va. 476, 1809
Rissler v. St. Louis Transit Co., 113 Mo. App. 120, 1516
Rist v. Philadelphia Rapid Trans. Co., 236 Pa. St. 218, 2498
Ristine v. Blocker, 15 Colo. App. 224, 2844
Ritchie v. Boston Elv. Ry. Co. (Mass.), 131 N. E. 67, 2490, 2892
v. Caledonian R. Co., 7 Scotch Sess. Cas. (4th series) 148, 1656
v. McMullen, 79 Fed. 522, 18, 316
v. People, 155 Ill. 98, 1926, 1927
v. Waller, 63 Conn. 155, 250, 251
Rittenhouse v. Wilmington, &c., R. Co., 120 N. Car. 544, 1891, 1913
Ritter v. Atlantic, &c., R. Co., 101 S. Car. 8, 2797
v. Stevenson, 7 Cal. 388, 1419
v. Thompson, 102 Ark. 442, 1161
Rittle v. St. Paul-City R. Co. (Minn.), 183 N. W. 146, 2500
Ritz v. Pennsylvania R. Co., 3 Phila. (Pa.), 82, 2331, 2335
Rivard v. Missouri Pac. Ry. Co., 257 Mo. 135, 1346, 1351, 1353
Rivera v. Atchison, &c., R. Co. (Tex. Civ. App.), 149 S. W. 223, 1976
Rivers v. Bay City Trac., &c., Co., 164 Mich. 696, 1938
v. Kansas City, &c., R. Co., 86 Miss. 571, 2426
v. Mulholland, 62 Miss. 766, 1416
v. Pennsylvania R. Co., 83 N. J. L. 513, 2478
River Dun, &c., Co. v. North Midland R. Co., 1 Eng. R. & C. Cas. 135, 431
Riverside, &c., Cotton Mills v. Carter, 113 Va. 346, 2850
Riverside, &c., R. Co. v. Riverside, 118 Fed. 736, 1467
Rives v. Dudley, 3 Jones Eq. (N. Car.) 126, 461
v. Montgomery, &c., R. Co., 30 Ala. 92, 147, 157, 429
Rixford v. Smith, 52 N. H. 355, 2230
R. J. Darnell Inc. v. Illinois Cent. R. Co., 190 Fed. 656, 755
Roach v. Canadian Pac. R. Co., 1 Manitoba 158, 2180
v. St. Joseph, &c., R. Co., 55 Kans. 654, 1637
v. Western, &c., R. Co., 93 Ga. 785, 1675
Road in Benzinger Township, In re, 115 Pa. St. 436, 1342
Road in Salem Township, In re, 103 Pa. St. 250, 1340
Road, &c., In re, 90 Pa. St. 190, 1303
Road, &c., In re, 109 Pa. St. 118, 1304
Road, &c., In re, 114 Pa. St. 627, 1305
Roanoke City v. Berkowitz, 80 Va. 616, 1188, 1220
Roanoke Investment Co. v. Kansas City, &c., R. Co., 108 Mo. 50, 1141, 1142, 1161
Roanoke, &c., R. Co. v. Sterrett, 108 Va. 533, 1546, 2399, 2484, 2498
v. Sterrett, 111 Va. 293, 2846
Roaring Spring Transfer Co. v. Paducah, &c., Co. (Tex. Civ. App.), 164 S. W. 50, 1201, 1352
Roark v. Missouri Pac. R. Co., 163 Mo. App. 705, 2406

[*References are to Sections—Vol. I,* §§ 1-706; *Vol. II,* §§ 710-1377; *Vol. III,* §§ 1380-1815; *Vol. IV,* §§ 1820-2375; *Vol. V,* §§ 2380-2902.]

Robards v. P. Bannon, 130 Ky. 380, 1806
Robarge v. Central Vt. R. Co., 18 Abb. N. Cas. (N. Y.) 363, 723
Robb v. Carnegie, 145 Pa. St. 324, 729
Robb v. Maysville, &c., R. Co., 3 Metz. (Ky.) 117, 1261
Robbins v. Brazil Syndicate R. &c., Co., 63 Ind. App. 455, 2127
v. Chicago City, 4 Wall. (U. S.) 657, 1409
v. Fitchburgh, &c., R. Co., 161 Mass. 145, 1667
v. Jones, 15 Com. B. (N. S.) 221, 1802
v. Milwaukee, &c., R. Co., 6 Wis. 636, 997, 1250, 1261, 1320
v. Omnibus R. Co., 32 Cal. 472, 1442, 1487
v. Original Gas Engine Co., 191 Mich. 122, 2036
v. St. Paul, &c., R. Co., 24 Minn. 191, 1326, 1344
v. Shelby County Taxing Dist., 120 U. S. 489, 771, 915, 916, 2539, 2550
v. Springfield St. R. Co., 165 Mass. 30, 1502, 1526
Robel v. Chicago, &c., R. Co., 35 Minn. 84, 1827, 2067
Robert v. Pineland Club, 139 Fed. 1001, 759
v. Sadler, 104 N. Y. 229, 1222
Robert C. White v. Chicago, &c., R. Co., 87 Mo. App. 330, 2146
Robert Holland, The, 59 Fed. 200, 2047
Roberts' Appeal, 85 Pa. St. 84, 111, 112
Roberts v. Bolles, 101 U. S. 119, 1023, 1064, 1098
v. Boston, &c., R. Co., 69 N. H. 354, 1686
v. Button, 14 Vt. 195, 297
v. Chicago, &c., R. Co., 45 Fed. 433, 755
v. Chicago, &c., R. Co., 33 Minn. 218, 1834, 1897, 1913, 1916
v. Chicago, &c., R. Co., 119 Mo. App. 290, 1716
v. Chicago, &c., R. Co., 35 Wis. 679, 852, 1489, 1573, 1580
v. Chittenden, 88 N. Y. 33, 2746
v. Colorado Springs, &c., R. Co., 45 Colo. 188, 2066
v. Commissioners, 21 Kans. 247, 1251
v. Easton, 19 Ohio St. 78, 1459
v. Glass, 112 Ga. 456, 1406
v. Graham, 6 Wall. (U. S.) 578, 2702
v. Great Western R. Co., 4 C. B. (N. S.) 506, 2346
v. Indianapolis St. R. Co., 158 Ind. 634, 1867
v. Koehler, 30 Fed. 94, 2415, 2419, 2527
v. Lane, 64 Maine 108, 436
v. Louisiana R., &c., Co., 132 La. Ann. 446, 1795
v. Missouri, &c., Co., 166 Mo. 370, 379, 1850
Roberts v. Missouri, &c., R. Co., 43 Kans. 102, 24, 45
v. Mobile, &c., R. Co., 32 Miss. 373, 155
v. Northern Pac. R. Co., 158 U. S. 1, 474, 727, 791, 792, 982, 997, 1028, 1178, 1272, 1276, 1285, 1351, 1447
v. Preston, 9 C. B. (N. S.) 206, 870
v. Railway Co., 128 N. Y. 455, 1334
v. Richmond, &c., R., 88 N. Car. 560, 1725, 1729, 1734
v. Riley, 15 La. Ann. 103, 2137, 2253, 2259
v. Roberts-Wicks Co., 184 N. Y. 257, 97, 99, 359
v. Salt Lake, &c., Ry. Co. (Utah), 176 Pac. 856, 1709
Roberts v. Sierra R. Co., 14 Cal. App. 180, 199, 2498, 2694
v. Spokane St. R. Co., 23 Wash. 325, 1511, 1528, 1542
v. Terre Haute, &c., Co., 37 Ind. App. 664, 667, 1505, 1508, 1510, 1519
v. Turner, 12 Johns. (N. Y.) 232, 2107
v. West Jersey, &c., R. Co., 72 N. J. Eq. 326, 1352
v. Whaley, 192 Mich. 133, 2033
v. Williams, 13 Ark. 355, 1327
v. Williams, 15 Ark. 43, 1274
v. Jones, 82 Ark. 188, 2802
Robertson v. Boston, &c., R. Co., 160 Mass. 191, 1900
v. Boston, &c., St. R. Co., 190 Mass. 108, 2387, 2388
v. Chicago, &c., R. Co., 146 Ind. 486, 1898
v. Cornelson, 34 Fed. 716, 1842
v. Detroit, &c., Works, 152 Mich. 612, 724
v. Ford, 164 Ind. 538, 1880
v. Kennedy, 32 Ky. 430, 2201
v. Knapp, 35 N. Y. 91, 1333
v. Louisville, &c., R. Co., 142 Ala. 216, 2896
v. March, 4 Ill. 198, 123
v. Midland, &c., R. Co., 2 Nev. & Mac. 409, 2560
v. National, &c., Co., 17 N. Y. S. 459, 2169
v. New York, &c., R. Co., 22 Barb. (N. Y.) 91, 229, 2392, 2480
v. Old Colony R. Co., 156 Mass. 525, 2101, 2462, 2499
v. Railroad Co., 84 Mo. 119, 1482
v. Rockford, 21 Ill. 451, 1001
v. Scottish, &c., Ins. Co., 68 Fed. 173, 749
v. Staed, 135 Mo. 135, 653
v. Steamship Co., 139 N. Y. 416, 2275
v. Terre Haute, &c., R. Co., 78 Ind. 77, 1902
v. Texas, &c., R. Co. (Tex. Civ. App.) 79 S. W. 96, 2846, 2849
v. Van Cleave, 129 Ind. 217, 220, 1277
v. Wabash R. Co., 152 Mo. 382, 2890

[*References are to Sections—Vol. I,* §§ 1-706; *Vol. II,* §§ 710-1377; *Vol. III,* §§ 1380-1815; *Vol. IV,* §§ 1820-2375; *Vol. V,* §§ 2380-2902.]

Robertson v. West Jersey, &c., R. Co., 79 N. J. L. 186, 1519, 1544
v. Wilmington, &c., Trac. Co. (Del.), 104 Atl. 839, 2536
v. Youghiogheny, &c., Co., 172 Pa. St. 566, 1169
Robichaud v. New York, &c., R. Co., 220 Mass. 250, 2814
Robins, Ex parte, 3 Jur. 103, 738, 2701
Robins, Ex parte, 7 Dow. 566, 2214
Robinson v. Alabama, &c., Co., 48 Fed. 12, 576, 578
v. Atlantic, &c., R. Co., 66 Pa. St. 160, 464, 646, 648
v. Baker, 59 Mass. 137, 2191, 2373
v. Baltimore, &c., R. Co., 222 U. S. 506, 2545, 2575
v. Baltimore, &c., R. Co., 40 App. (D. C.) 169, 1966, 2388, 2431
v. Baltimore, &c., R. Co., 237 U. S. 84, 1822, 2080, 2435, 2462
v. Baltimore, &c., R. Co., 64 W. Va. 406, 2366
v. Bidwell, 22 Cal. 379, 211
v. Bush, 199 Mo. App. 184, 2334
v. Butte Co., 43 Cal. 353, 1118, 1119
v. Cambell, 3 Wheat. (U. S.) 212, 2538
v. Central of Ga. Ry. Co. (Ga.), 103 S. E. 737, 2665
v. Charles Wright Co., 94 Mich. 283, 1864
v. Chicago, &c., R. Co., 135 Mich. 254, 2403, 2453, 2461
v. Cone, 22 Vt. 213, 1801
v. Denver City Tramway Co., 164 Fed. 174, 2709
v. Dunmore, 2 B. & P. 416, 2310
v. Exempt Co., 103 Cal. 1, 2699
v. Fitchburg, &c., R. Co., 7 Gray (Mass.) 92, 1768
v. Flint, &c., R. Co., 79 Mich. 323, 1695, 1725
v. Georgia R., &c., Co., 117 Ga. 168, 2056
v. Grand Trunk, &c., R. Co., 32 Mich. 322, 1700
v. Great Northern, &c., R. Co., 48 Minn. 445, 1581
v. Great Western R. Co., 35 L. J. Com. P. 123, 2262
v. Hadley, 11 Beav. 614, 634
v. Helena Light, &c., Co., 38 Mont. 222, 1490, 1519
v. Houston, &c., R. Co., 46 Tex. 540, 1895, 1911
v. Iron R. Co., 135 U. S. 522, 578, 608
v. Louisville, &c., R. Co., 2 Lea (Tenn.) 594, 2415
v. Memphis, &c., R. Co., 9 Fed. 129, 2703
v. Memphis, &c., R. Co., 16 Fed. 57, 2209, 2323
v. Merchants' Dispatch, &c., Co., 45 Iowa 470, 2106, 2137, 2144, 2164, 2169, 2189, 2239, 2257, 2265, 2275
v. Mills, 25 Mont. 391, 660
v. Missisquoi R. Co., 59 Vt. 426, 480
Robinson v. Nat. Bank, 95 N. Y. 637, 113, 352, 356
v. New York Cent. R. Co., 20 Blatchf. (U. S. C. C.), 338, 2399, 2498
v. New York Cent., &c., R. Co., 66 N. Y. 11, 2483
v. New York El. R. Co., 175 N. Y. 219, 1330
v. New York, &c., Elec. R. Co., 90 App. Div. (N. Y.) 509, 664
v. New York, &c., R. Co., 27 Barb. (N. Y.) 512, 1231, 1233
v. New York, &c., R. Co., 66 N. Y. 11, 1670, 1675
v. New York, &c., R. Co., 203 N. Y. 627, 2508, 2512
v. New York, &c., R. Co., 63 App. Div. (N. Y.) 211, 2164
v. Noble, 8 Pet. (U. S.) 181, 2729
v. Oregon, &c., R. Co., 7 Utah 493, 1799
v. Pennsylvania R. Co., 161 Pa. St. 561, 1329
v. Philadelphia, &c., R. Co., 28 Fed. 340, 597, 613, 616
v. Pittsburg R. Co., 57 Cal. 417, 1346, 1351
v. Pittsburg, &c., R. Co., 32 Pa. St. 334, 131, 145
v. Rockland, &c., Co., 99 Maine 47, 1516, 1534, 1656, 2901
v. Rockland &c., R. Co., 87 Maine 387, 2486
v. St. Johnsbury, &c., R. Co., 80 Vt. 129, 2809
v. Schenck, 102 Ind. 307, 1004
v. Smith, 3 Paige (N. Y.) 222, 315
v. Southern Cal. R. Co., 129 Cal. 8, 1134, 1353
v. Southern R. Co., 40 App. (D. C.) 549, 2458, 2459, 2461
v. Southern Pac. Co., 105 Cal. 526, 2419
v. Springfield, &c., R. Co., 143 Mo. App. 270, 1441
v. Stuart, 68 Maine 61, 2148
v. Superior Rapid Transit R. Co., 94 Wis. 345, 2699
v. Taylor, 42 Fed. 803, 812, 644
v. Thrailkill, 110 Ind. 117, 730
v. United States, &c., Society, 132 Mich. 695, 2403
v. Waupaca, 77 Wis. 544, 2057
v. Western Union Tel. Co., 101 S. Car. 20, 2840
v. Western, &c., R. Co., 48 Cal. 409, 1646, 1649, 1654, 1657
v. West Virginia, &c., R. Co., 40 W. Va. 583, 1861, 1881
v. Williams, 22 N. Y. 380, 580
v. Wilmington, 65 Fed. 856, 904, 1063
Robinson's Trust, In re, 218 Pa. St. 481, 365
Robison v. Hardy, 38 Fed. 49, 752
v. McCracken, 52 Fed. 726, 1398

[*References are to Sections—Vol. I,* §§ 1-706; *Vol. II,* §§ 710-1377; *Vol. III,* §§ 1380-1815; *Vol. IV,* §§ 1820-2375; *Vol. V,* §§ 2380-2902.]

Roblin v. Kansas City, &c., R. Co., 119 Mo. 476, 2813
Robostelli v. New York, &c., R. Co., 33 Fed. 796, 2423
Robson v. Dodd, L. R. 8 Eq. 301, 192
v. New York Cent. R. Co., 21 Hun (N. Y.) 387, 2417
v. Northeastern R. Co., L. R. 10 Q. B. 271, 2471
Roby v. Farmers' Grain, &c., Co., 76 Nebr. 450, 5
v. Kansas City, &c., R. Co., 130 La. Ann. 880, 1651, 1681
v. Kansas City, &c., R. Co., 130 La. 896, 2068
v. New York, &c., R. Co., 142 N. Y. 176, 1142, 1171, 2536
v. Smith, 131 Ind. 342, 567, 644
Rochat v. North Hudson, &c., R. Co., 49 N. J. L. 445, 2713
Rochdale Co. v. King, 16 Beav. 630, 1062
Roche v. Brooklyn City R. Co., 105 N. Y. 294, 2699
v. Llewellyn, &c., Co., 140 Cal. 563, 2848
Roche v. Waters, 72 Md. 264, 607, 1053
Rochester, In re, 136 N. Y. 83, 1279
Rochester, In re, 208 N. Y. 188, 1301, 1302
Rochester, In re, 224 N. Y. 659, 1185
Rochester v. Quintaid, 136 N. Y. 221, 1076
v. Rochester R. Co., 182 N. Y. 99, 898, 899, 900, 1483
v. Rochester R. Co., 109 App. Div. (N. Y.) 638, 956
v. Shaw, 100 Ind. 268, 2717
v. Wells Fargo, &c., Express, 87 Kans. 164, 2052, 2053
Rochester, &c., R. Co., In re, 123 N. Y. 351, 1430
Rochester, &c., R. Co., In re, 110 N. Y. 119, 1314
Rochester, &c., R. Co., In re, 59 Hun (N. Y.) 617, 1204
Rochester, &c., R. Co., In re, 58 Hun (N. Y.) 601, 1132
Rochester, &c., R. Co., In re, 45 Hun (N. Y.) 126, 125
Rochester, &c., R. Co., In re, 54 Hun 634, 1313
Rochester El. R. Co., Matter of, 123 N. Y. 351, 1458
Rochester R. Co. v. Robinson, 133 N. Y. 242, 1319, 1512
v. Rochester, 205 U. S. 236, 75, 380, 381, 702, 901
Rochester Trust Co. v. Rochester, &c., R. Co., 29 Misc. (N. Y.) 222, 676
Rochester Water Commissioners, In re, 66 N. Y. 413, 1194, 1210
Rochester Water Works Co. v. Wood, 41 How. Prac. (N. Y.) 53, 1342
v. Wood, 60 Barb. (N. Y.) 137, 1342
Rochester Water Works, Matter of, 66 N. Y. 413, 1210
Rochester, &c., Coal, &c., Co. v. Berwind-White, &c., Co., 24 Pa. Co. Ct. 104, 1191
Rochester, &c., Co. v. Rochester, &c., R. Co., 29 Misc. (N. Y.) 222, 677
Rochester, &c., R. Co. v. Babcock, 110 N. Y. 119, 1215
v. Beckwith, 10 How. Prac. (N. Y.) 168, 1338, 1341
v. Budlong, 6 How. Prac. (N. Y.) 467, 1334, 1335
v. Cuyler, 7 Lans. (N. Y.) 431, 145, 1082
v. Hartshorn, 26 N. Y. St. 753, 1319
v. New York, &c., R. Co., 44 Hun (N. Y.) 206, 1225
v. New York, &c., R. Co., 110 N. Y. 128, 730, 1127, 1135, 1136
Rochette v. Chicago, &c., R. Co., 32 Minn. 201, 1436
Rock v. Indian Orchard Mills Co., 142 Mass. 522, 1540, 1844
v. Retsoff, &c., Co., 15 N. Y. S. 872, 1827, 1858
Rock Creek v. Strong, 96 U. S. 271, 1072, 1098
Rock Creek Tp. v. St. Joseph, &c., Co., 43 Kans. 543, 1570
Rockford v. Cleveland, &c., R. Co., 85 Ohio St. 73, 1208
Rockford City R. Co. v. Matthews, 50 Ill. App. 267, 1527
Rockford City Tract. Co. v. Industrial Com. (Ill.), 129 N. E. 135, 1966
Rockford, &c., R. Co. v. Connell, 67 Ill. 216, 1696, 1730
v. Coultas, 67 Ill. 398, 2475, 2476, 2477, 2478
v. Heflin, 65 Ill. 366, 1408
v. Hillmer, 72 Ill. 235, 1646, 1655, 2826
v. Irish, 72 Ill. 404, 1695, 1725
v. Linn, 67 Ill. 109, 1722
v. Lynch, 67 Ill. 149, 1730
v. McKinley, 64 Ill. 338, 1258, 1303, 1334
v. Rafferty, 73 Ill. 58, 1721
v. Rogers, 62 Ill. 346, 810, 1750
v. Sage, 65 Ill. 328, 20
v. Shunick, 65 Ill. 223, 1157
v. Wells, 66 Ill. 321, 1408
Rockingham, &c., Co. v. Bosher, 39 Maine 253, 1757, 1758
Rockingham, &c., v. Portsmouth, 52 N. H. 17, 904
Rock Island v. Starkey, 189 Ill. 515, 2846
Rock Island Plow Co. v. Masterson, 96 Ark. 446, 2150
Rock Island, &c., R. Co. v. Dimick, 144 Ill. 628, 727, 1633, 1635
v. Dormady, 103 Ill. App. 127, 1808
v. Johnson, 204 Ill. 488, 1352, 1438
v. Leisy, &c., Co., 174 Ill. 547, 1338
v. Lynch, 23 Ill. 645, 1301
Rockland Water Co. v. Camden & R. Water Co., 80 Maine 544, 49
v. Tillson, 69 Maine 255, 1157

[*References are to Sections—Vol. I,* §§ 1-706; *Vol. II,* §§ 710-1377; *Vol. III,* §§ 1380-1815; *Vol. IV,* §§ 1820-2375; *Vol. V,* §§ 2380-2902.]

Rockland, &c., Co. v. Sewall, 78 Maine 167, 130, 711
v. Sewell, 80 Maine 400, 130
Rock River Bank v. Sherwod, 10 Wis. 230, 427
Rockville, &c., Co. v. Van Ness, 2 Cranch C. C. (U. S.) 449, 120, 126, 285
Rockville, &c., Tpk. Co. v. Maxwell, 2 Cranch C. C. (U. S.) 451, 174
Rockwell v. Eldred, 7 Pa. Super. Ct. 95, 2862
v. McGovern, 202 Mass. 6, 1674
v. State, 11 Ohio 130 844
v. Third Ave. R. Co., 64 Barb. (N. Y.) 438, 2851, 2858
Rockwood v. Allen, 7 Mass. 254, 2840
Rocky Mount Mills Co. v. Wilmington, &c., R. Co., 119 N. Car. 693, 409, 2167, 2183
Rocky Mt., &c., Bank v. Bliss, 89 N. Y. 338, 204
Rodbourn v. Utica, &c., R. Co., 28 Hun (N. Y.) 369, 85
Roddy v. Missouri, &c., R. Co., 10 Mo. 234, 1880
Rodell v. Relief Dept., 118 Minn. 449, 2075, 2080, 2082
Rodemacker v. Milwaukee, &c., R. Co., 41 Iowa 297, 55, 1262, 1464, 1746, 1747
Roden v. Chicago, &c., R. Co., 133 Ill. 72, 1795
Roderick v. Railroad Co., 7 W. Va. 54, 2242, 2338, 2342
Roderigas v. East River, &c., 76 N. Y. 316, 1056
Rodgers v. Baltimore, &c., R. Co., 150 Ind. 397, 1803
v. Central, &c., R. Co., 67 Cal. 607, 1861, 2205
Rodgers v. Choctaw, &c., R. Co., 76 Ark. 520, 2394, 2476
Rodgers v. Missouri Pac. R. Co., 75 Kans. 222, 2204, 2205
v. Wells, 44 Mich. 411, 167, 372
Rodick v. Maine Cent. R. Co., 109 Maine 530, 2404
Rodman v. Michigan, &c., R. Co., 55 Mich. 57, 1911
Rodney v. St. Louis, &c., R. Co., 127 Mo. 676, 1836
Rodocanachi v. Milburn, 18 Q. B. Div. 67, 2748
Rodrian v. New York, &c., R. Co., 55 Hun (N. Y.) 606, 1646
v. New York, &c., R. Co., 125 N. Y. 526, 1659, 2712
Rodriguez v. International, &c., R. Co., 27 Tex. Civ. App. 325, 1665
Roe v. Birkenhead R. Co., 7 Exch. 36, 227
v. Birkenhead, &c., R. Co., 7 Eng. L. & Eq. 546, 227
v. Winston, 86 Minn. 77, 1
Roebling v. Trenton Pass. R. Co., 58 N. J. L. 666, 1452
Roesner v. Hermann, 8 Fed. 782, 2065, 2070, 2077
Roessler-Hasslacher, &c., Co. v. Doyle, 142 Fed. 118, 759
Rogan v. Wabash R. Co., 51 Mo. App. 665, 2268
v. Watertown, 30 Wis. 259, 1106
Rogers, Ex parte, 7 Cow. (N. Y.) 526, 304, 1152
v. Atlantic City R. Co., 57 N. J. L. 703, 2383, 2417, 2425
v. Boston, &c., R. Co., 187 Mass. 217, 1649, 1663
v. Burlington, 3 Wall. (U. S.) 654, 999, 1026
v. Chicago, &c., R. Co., 6 Abb. N. Cas. (N. Y.) 253, 552
v. Citizens' Nat. Bank, 93 Md. 613, 97
v. Cox, 96 Ind. 157, 450
v. Danby Universalist Society, 19 Vt. 187, 24
v. Dexter, &c., R. Co., 85 Maine 372, 697, 1410
v. Docks Co., 34 L. J. Eq. 165, 1311
v. Florence R. Co., 31 S. Car. 378, 1751
v. Galloway, &c., College, 64 Ark. 627, 145
v. Georgia, &c., R. Co., 100 Ga. 699, 1721
v. Gilinger, 30 Pa. St. 185, 450
v. Goodwin, 2 Mass. 475, 51
v. Hastings, 22 Minn. 25, 268, 298, 313, 317
v. Head, Cro. Jac. (4 Croke) 262, 2311
v. Jones, 1 Wend. (N. Y.) 237, 222
v. Kennebec Steamboat Co., 86 Maine 261, 2390, 2434, 2435, 2499
v. Kennebec, &c., R. Co., 35 Maine 319, 850, 1242
v. Keokuk, 154 (U. S.) 546, 997, 1020
v. Leyden, 127 Ind. 50, 1381, 1658
v. Long Island R. Co., 1 T. & C. (N. Y.) 396, 2512, 2516
v. Long Island, &c., R. Co., 2 Lans. (N. Y.) 269, 2118
v. Long Island R. Co., 38 How. Prac. (N. Y.) 289, 2516
v. Louisville, &c., R. Co., 88 Fed. 462, 1859, 2694
v. Louisville, &c., R. Co., 15 Ky. L. 686, 2829
v. Ludlow Manufacturing Co., 144 Mass. 198, 1834
v. Mobile, &c., R. Co. (Tenn.), 12 Am. & Eng. R. Cas. 442, 654, 659, 660
v. Nashville, &c., R. Co., 91 Fed. 299, 322, 48, 80, 184, 502, 503, 555, 597
v. Newburyport, &c., R. Co. 1 Allen (Mass.) 16, 1725
v. Omaha, &c., Co., 4 Nebr. 54, 1419
v. Oxford, &c., R. Co., 2 De G. & J. 662, 595
v. Pell, 89 Hun (N. Y.) 159, 694
v. Pere Marquette R. Co., 166 Mich. 42, 1909

[*References are to Sections—Vol. I,* §§ 1-706; *Vol. II,* §§ 710-1377; *Vol. III,* §§ 1380-1815; *Vol. IV,* §§ 1820-2375; *Vol. V,* §§ 2380-2902.]

Rogers v. Philadelphia, &c., Ry. Co., 260 Pa. St. 430, 2457
v. Philadelphia, &c., Ry. Co., 263 Pa. 429, 2492
v. Port Huron, &c., R. Co., 45 Mich. 460, 967, 970, 982
v. Rhymney R. Co., 26 L. T. R. (N. S.) 879, 2472
v. Rio Grande, &c., R. Co., 32 Utah 967, 1648
v. Rogers, 3 Paige (N. Y.) 379, 1277
v. Schneider, 13 Ind. App. 23, 2321
v. Smith, 17 Ind. 323, 2865
v. State, 90 Ga. 463, 874
v. Stephens, 86 N. Y. 623, 1091
v. Texas, &c., R. Co. (Tex. Civ. App.), 94 S. W. 158, 2349, 2769
v. Wheeler, 43 N. Y. 598, 585, 615, 2097
v. Wheeler, 52 N. Y. 262, 2121, 2210, 2239
Rogers Locomotive, &c., Works v. Erie R. Co., 20 N. J. Eq. 379, 595, 733, 734, 2097, 2213, 2366, 2701
Rogers, &c., Co. v. Hand, 21 Vroom (N. J.) 464, 1901
Rogers v. Simmons, 155 Mass. 259, 40
Rogers, &c., Works v. Southen R. Assn., 34 Fed. 278, 546
Rogstad v. St Paul R. Co., 31 Minn. 208, 17 N. W. 281, 1678
Rosenberg v. Third Ave. R. Co., 47 App. Div. (N. Y.) 323, 1544
v. Grand Trunk R. Co., 8 Ont. App. 482, 1803
Rosenblatt v. Johnston, 104 U. S. 462, 698
Rosenbush v. Bernheimer, 211 Mass. 146, 724, 2314
Rosencranz v. Swofford, 175 Mo. 518, 2373
Rosenfeld v. Peoria, &c., R. Co., 103 Ind. 121, 2252, 2256, 2257, 2268
Rosenfield v. Express Co., 1 Woods (U. S.) 131, 2313
Rosenkovitz v. United R., &c., Co., 108 Md. 306, 1544, 2388
Rosenkrans v. Lafayette, &c., R. Co., 18 Fed. 513, 548
Rosenstein v. Missouri Pac. R. Co., 16 Mo. App. 225, 2262
Rosenthal v. Maryland, &c., Co., 61 Md. 590, 1418
v. New York, &c., R. Co., 112 App. Div. (N. Y.) 431, 1787, 1791
v. Railroad Co., 79 Tex. 325, 1353
v. Weir, 170 N. Y. 148, 2316, 2322, 2323
Rosevear China Clay Co., Ex parte, L. R. 11 Ch. Div. 565, 2145
Roskoyek v. St. Paul, &c., R. Co., 76 Minn. 28, 1863
Rosney v. Erie R. Co., 135 Fed. 311, 1840, 1912, 1995
Ross v. Boston, &c., R. Co., 6 Allen (Mass.) 87, 1746, 1747, 1762, 1768
Ross v. Chicago, &c., R. Co., 77 Ill. 127, 56, 483, 1155
v. Chicago, &c., R. Co., 243 Ill. 440, 1850
v. Chicago, &c., R. Co., 119 Mo. App. 290, 2703
v. Crockett, 14 La. Ann. 811, 298
v. Elizabethtown, &c., R. Co., 2 N. J. Eq. 422, 1350, 1352
v. Elizabethtown, &c., R. Co., 20 N. J. L. 230, 1311
v. Erickson Constr. Co., 89 Wash. 634, 2037
v. Great Northern R. Co., 101 Minn. 122, 2849
v. Hill, 2 C. B. 877, 2311
v. Johnison, 5 Burr. 2825, 2311
v. Kanawha, &c., Ry. Co., 76 W. Va. 197, 1647, 2826
v. Lafayette, &c., R. Co., 6 Ind. 297, 156, 162
v. McJunkin, 14 Serjt. & R. (Pa.) 364, 986
v. Missouri, &c., R. Co., 4 Mo. App. 582, 2508, 2513
v. Montreal St. R. Co. (Can.), 24 L. C. Jur. 60, 1439
v. North Providence, 10 R. I. 461, 1344
v. Pearson, &c., Co., 164 Mass. 257, 1876
v. Pennsylvania Co., 17 Phila. 339, 1326
v. Ross, 25 Ga. 297, 724
v. St. Louis, &c., R. Co., 185 Mo. App. 154, 2528
v. Southwestern R. Co., 53 Ga. 514, 113
v. Texas, &c., R. Co., 44 Fed. 44, 2863
v. Thompson, 78 Ind. 90, 94, 1243, 1435
v. Troy, &c., R. Co., 49 Vt. 364, 2241
v. Union Pac. Co., Woolw. (U. S.) 26, 740, 1156, 1406
v. Walker, 139 Pa. St. 42, 1896
Ross Oil, &c., Co. v. Estham, 73 Kans. 464, 337
Ross Twp. v. Michigan United R. Co., 165 Mich. 28, 736, 2701
Ross, &c., Co. v. Southern Co., 72 Fed. 957, 49
Rosse v. St. Paul, &c., R. Co., 68 Minn. 216, 1705
Rossi v. Jewell, &c., Co. (Ky.), 163 S. W. 220, 2872
Rossier v. Wabash R. Co., 115 Mo. App. 515, 2506, 2508
Rossiter v. Lake Shore, &c., R. Co. (Ind. App.), 96 N. E. 956, 1645, 1791
Rost v. Missouri, &c., R. Co., 76 Tex. 168, 1748, 1750
Rotch's Wharf Co. v. Judd, 108 Mass. 224, 470
Roth v. Buetell, 142 Iowa 212, 1855
v. Buffalo, &c., R. Co., 34 N. Y. 548, 2299, 2513, 2524
v. Railroad, 34 N. Y. 548, 2288
v. Texas, &c., R., 9 I. C. C. 602, 2551
v. Union Depot Co., 13 Wash. 525, 1647, 1788

[*References are to Sections—Vol. I,* §§ 1-706; *Vol. II,* §§ 710-1377; *Vol. III,* §§ 1380-1815; *Vol. IV,* §§ 1820-2375; *Vol. V,* §§ 2380-2902.]

Roth Coal Co. v. Louisville, &c., R. Co., 142 Tenn. 52, 2762
v. St. Louis, &c., R. Co., 113 Mo. 132, 1361, 1365
Rothe v. Milwaukee, &c., R. 21 Wis. 256, 1646
v. Pennsylvania Co., 195 Fed. 21, 2712
Rothenberger v. Northwestern &c., Milling Co., 57 Minn. 461, 1857
Rotherham, &c., Co., In re, 50 L. T. (N. S.) 219, 20
Rothschild v. Grand Trunk R. Co., 14 N. Y. S. 807, 712
v. Knight, 176 Mass. 48, 722
v. Michigan, &c., R. Co., 69 Ill. 164, 2212
v. Northern Pac. R. Co., 68 Wash. 527, 2230, 2287, 2289
v. Rio Grande W. R. Co., 63 Hun (N. Y.) 632, 379
Rothwell v. Davis (1903), 19 Times L. R. 432, 2035
Roundanez v. New Orleans, 29 La. Ann. 271, 1063
Rouede v. Mayor, 18 Fed. 719, 549
Rounds v. Delaware, &c., R. Co., 64 N. Y. 129, 251, 258, 1793, 1805, 2489
Roundtree v. Charleston, &c., R. Co., 72 S. Car. 474, 2857
Rounsaville v. Central R. Co., 87 N. J. L. 371, 2027
v. Central R. Co., 90 N. J. L. 176, 2025
Rourke v. Colliery Co., 2 C. P. Div. 205, 1929
v. White Moss Colliery Co., L. R. 1 C. P. Div. 556, 1407, 1900
Rouse v. Blair, 185 Mich. 632, 2797
v. Harry, 55 Kans. 589, 660, 1932
Rohloff v. Fair Haven, &c., R. Co., 76 Conn. 689, 1800
Rohrback v. Pullman's Palace Car Co., 166 Fed. 797, 2489
Rohrbacher v. Woodward, 124 Mich. 125, 1881
Rohrig v. Chicago, &c., R. Co., 130 Iowa 380, 860
Rohwer v. Chadwick, 7 Utah, 385, 2840
Roland v. Centreville, &c., R. Co., 61 Iowa 380, 1416, 1417
v. Philadelphia, &c., R. Co., 224 Pa. St. 630, 1650
Roland, &c., Co. v. Brown, 214 Mass. 196, 2151
Rolette v. Great Northern R. Co., 91 Minn. 16, 2477
Rolfe v. Boston, &c., R. Co., 69 N. H. 476, 1775
Rolfs v. Atchison, &c., R. Co., 66 Kans. 272, 2415, 2418
Rolke v. Chicago, &c., R. Co., 26 Wis. 537, 1756
Rolland v. Hart, L. R. 6 Ch. App. 678, 264
Rollestone v. Cassirer, 3 Ga. App. 161, 1812
Rollin v. Cross. 45 N. Y. 766, 1419
Rollins v. Atlantic City R. Co., 73 N. J. L. 64, 2699
v. Chicago, &c., R. Co., 139 Fed. 639, 1676, 1678, 2714
Rollins v. Clay, 33 Maine 132, 79, 293, 503, 698, 1479
v. Rley, 44 N. H. 9, 1164
v. Shaver, &c., Co., 80 Iowa 380, 306, 315, 695
Rollo v. Nelson, 34 Utah 116, 1625
Rolseth v. Smith, 38 Minn. 14, 2693
Roman v. Woolfolk, 98 Ala. 219, 191, 633
Roman Catholic, &c., v. Penna. R. Co., 207 Fed. 897, 1231
Romano v. Capital, &c., Co., 125 Iowa 591, 2054
v. Yazoo, &c., R. Co., 87 Miss. 721, 1353
Romback v. Crescent City R. Co., 50 La. Ann. 473, 2812
Rome v. Cabot, 28 Ga. 50, 1470
v. Perkins, 20 Ga. 154, 1350
v. Rhodes, 134 Ga. 650, 2848
v. Rome, 18 N. Y. 38, 2
Rome Exchange Bank v. Eames, 1 Keyes (N. Y.) 588, 592, 2694
Rome R. Co. v. Sloan, 39 Ga. 636, 2124, 2754, 2759, 2772
v. Sullivan, 14 Ga. 277, 2295
v. Sullivan, &c., Co., 25 Ga. 228, 2291
v. Tolbert, 85 Ga. 447, 1797
Rome, &c., R. Co. v. Chasteen, 88 Ala. 591, 537, 1408
v. Gleason, 42 App. Div. (N. Y.) 530, 1162
v. Ontario. &c., R. Co., 16 Hun (N. Y.) 445, 1597
v. Sibert, 97 Ala. 393, 606
v. Smith, 84 Ga. 238, 752
v. Winberly, 75 Ga. 316, 2506, 2522
Romeo v. Boston, &c., R. Co., 87 Maine 540, 1661
Romer v. Railway Co., 75 Minn. 211, 1397
v. St. Paul City R. Co., 75 Minn. 211, 1425, 1453
Romero v. McKernan, 88 N. Y. S. 365, 2190, 2420
Romford Canal, In re, 24 Ch. Div. 85, 556
Romine v. Evansville, &c., R. Co., 24 Ind. App. 230, 2481, 2489
Romona, &c., Co. v. Phillips, 11 Ind. App. 118, 1874
Rondout, &c., R. Co., v. Deyo, 5 Lans. (N. Y.) 298, 1333, 1335
v. Field, 38 How. Pa. (N. Y.) 187, 1341
Rones v. Katalla Co., 182 Fed. 946, 759
Ronofath, &c., R. Co., In re, Cal. R. C. R. Dec. 836 (1913), 2588
Rood v. New York, &c., R. Co., 18 Barb. (N. Y.) 80, 1765
v. Whorton, 67 Fed. 434, 180, 200, 205
Roof v. Railroad Co., 4 S. Car. 61, 1729
Rook v. Davenport, &c., R. Co., 182 Iowa 227, 2057
Rookardt v. Atlanta, &c., R. Co., 84 S. Car. 190, 1724
Rooney v. Boston, &c., R. Co., 208 Mass. 106, 1833
v. New York, &c., R. Co., 173 Mass. 222, 2855

[*References are to Sections—Vol. I,* §§ 1-706; *Vol. II,* §§ 710-1377; *Vol. III,* §§ 1380-1815; *Vol. IV,* §§ 1820-2375; *Vol. V,* §§ 2380-2902.]

Rooney v. Sacramento Valley R. Co., 6 Cal. 638, 1273, 1277
Roos v. Philadelphia, &c., R. Co., 199 Pa. St. 378, 2267
Roosa v. St. Joseph, &c., R. Co., 114 Mo. 508, 22, 45, 46, 1327
Roosevelt v. Draper, 23 N. Y. 318, 905
v. Godard, 52 Barb. (N. Y.) 533, 1185
v. Hamblin, 199 Mass. 127, 23
Roosevelt Hospital v. Mayor, 84 N. Y. 108, 945, 948
v. New York Elev. R. Co., 50 N. Y. St. 456, 2817
Root v. Alexander, 63 Hun (N. Y.) 557, 845
v. Godard, 3 McLean (U. S.) 102, 424
v. Great Western R. Co., 45 N. Y. 524, 2097, 2163 2164, 2168, 2181, 2191, 2522
v. Great Western R. Co., 65 Barb. (N. Y.) 619, 2124
v. Kansas City Southern R. Co., 195 Mo. 348, 1858, 1919
v. Long Island R. Co., 114 N. Y. 300, 230, 2095, 2216, 2217, 2367, 2430, 2563
v. New York, &c., R. Co., 83 Hun. (N. Y.) 111, 2331
v. New York, &c., Co., 28 Mo. App. 199, 2458, 2459, 2460
v. Wallace, 4 McLean (U. S.) 8, 424
Root, &c., v. Davis, 51 Ohio St. 29, 724
Rooth v. Northeastern R. Co., L. R. 2 Exch. 173, 2262, 2287
Roots v. Williamson, 58 L. T. R. 802, 109
Roots' Case, 77 Pa. St. 276, 1250
Roper v. McWhorter, 77 Va. 214, 82, 595
Roraback v. Pennsylvania Co., 42 Fed. 420, 752
Rorke v. Thomas, 56 N. Y. 559, 692
Rosa v. Missouri, &c., R. Co., 18 Kans. 124, 1273, 1311
Rose v. Barclay, 191 Pa. St. 594, 351, 359
v. Boston, &c., R. Co., 58 N. Y. 217, 1841, 1847, 1902, 2814
v. Chicago, &c., R. Co., 72 Iowa 625, 1766
v. Des Moines Valley R. Co., 39 Iowa 246, 2065, 2252, 2433, 2435, 2499, 2871
v. Eclipse, &c., Co., 60 Mo. App. 28, 323
v. Gulf, &c., R. Co. (Tex.) 17 S. W. 789, 1913
v. Hines (Ga. App.), 104 S. E. 784, 2659
v. Louisville, &c., R. Co., 70 Miss. 725, 2888
v. Minneapolis, &c., R. Co., 107 Minn. 260, 1850, 1876
v. Minneapolis, &c., R. Co., 121 Minn. 363, 2829
v. Northern Pac. R. Co., 81 Wash. 684, 2477
v. Northern Pac. R. Co., 35 Mont. 70, 2526
Rose v. Page, 2 Sim. 471, 582
v. Public Service Comm., 75 W. Va. 1, 2537
v. Railway Co. (Pa.) 12 Atl. 78, 1541
v. San Antonio, &c., R. Co., 31 Tex. 49, 140
v. Wilmington, &c., R. Co., 106 N. Car. 168, 2843, 2866
Rosebloom v. Whittaker, 132 Ill. 81, 969, 706
Roseman v. Carolina Cent. R. Co., 112 N. Car. 709, 2487
Rosen v. Chicago, &c., R. Co., 83 Fed. 300, 1748, 1771
Rosenbaum v. Bauer, 120 U. S. 450, 746
v. St. Paul, &c., R. Co., 38 Minn. 173, 2431, 2476
Rosenberg v. Brooklyn, &c., R. Co., 91 App. Div. (N. Y.) 580, 2384
v. Claflin Co., 95 Ala. 249, 711
Rouse v. Hornsby, 67 Fed. 219, 1932, 2483
v. Ledbetter, 56 Kans. 348, 1824
v. Martin, 75 Ala. 510, 729
v. Merchants' Nat. Bank, 46 Ohio St. 493, 695
v. Metropolitan St. R. Co., 41 Mo. App. 298, 2844
v. Osborne, 3 Kans. App. 139, 1716
Rouser v. North Park St. R. Co., 97 Mich. 565, 1553, 2420, 2421
v. Washington, &c., R. Co., 13 App. (D. C.) 320, 1550
Roushlange v. Chicago, &c., R. Co., 115 Ind. 106, 1384, 1387
Rousillon v. Rousillon, L. R. 14 Ch. Div. 351, 369, 2264
Routh v. Texas Trac. Co. (Tex. Civ. App.), 148 S. W. 1152, 1261
Roux v. Blodgett, &c., Co., 94 Mich. 607, 1897
Rowan v. State, 30 Wis. 129, 1304
Rowdin v. Railroad Co., 208 Pa. St. 623, 2432
Rowe v. Chicago, &c., R. Co., 102 Iowa 286, 1763
v. Pickford, 8 Taunt. 83, 2287
v. Richards, 32 S. Dak. 66, 2064
v. Richards, 35 S. Dak. 201, 2048, 2063, 2065
v. St. Paul, &c., R. Co., 41 Minn. 384, 1391
v. Southern R. Co., 85 S. Car. 23, 1648
v. Southern R. Co., 4 Cal. App. 1, 1671
v. Wood, 2 Jac. & W. 553, 632
Rowell v. Hines (S. Car.), 103 S. E. 545, 2659
v. Railroad Co., 57 N. H. 132, 1747, 1762
Rowen v. New York, &c., R. Co., 59 Conn. 364, 1652
Rowland v. Boyle, 244 U. S. 106, 2578
v. Cannon, 35 Ga. 105, 2062
v. Chicago, &c., R. Co., 149 Wis. 51, 1961, 1965
v. Mercer County Trac. Co., 90 N. J. L. 82, 1312
v. Miln, 2 Hilt. (N. Y.) 150, 2729

[*References are to Sections—Vol. I,* §§ 1-706; *Vol. II,* §§ 710-1377; *Vol. III,* §§ 1380-1815; *Vol. IV,* §§ 1820-2375; *Vol. V,* §§ 2380-2902.]

Rowland v. New York, &c., R. Co., 61 Conn. 103, 2362, 2365
v. Wright, 24 T. L. R. 852, 2031
Rowlands v. Chicago, &c., R. Co., 149 Wis. 51, 1965, 1978
Rowley v. Bigelow, 12 Pick. (Mass.) 307, 2138, 2318
Roxbury v. Boston, &c., Co., 6 Cush. (Mass.) 424, 789, 928
v. Central Vermont R. Co., 4 R. & Corp. L. J. 204, 655
v. Central Vermont R. Co., 60 Vt. 121, 1565, 1567, 1573, 1580
Roy v. Chesapeake, &c., Ry. Co., 61 W. Va. 616, 2118, 2160, 2161, 2162, 2164
v. Northern Pac. R. Co., 42 Wash. 572, 2139
Roy, &c., Co. v. Scott, 11 Wash. 399, 428
Royal Bank of India's Case, L. R. 4 Ch. App. Cas. 252, 110, 1151
Royal British Bank v. Turquand, 6 E. & B. 327, 300, 550, 1098
Royal Canadian Bank v. Grand Trunk R. Co., 23 Upper Can. C. P. 225, 2137
Royal Trust Co. v. Washburn, &c., R., 120 Fed. 11. 681
v. Washburne, &c., R. Co., 113 Fed. 531, 658, 661, 645
Royce v. Delaware, &c., R. Co., 180 Fed. 879, 1836, 1902
Royer v. Fleming, 58 Mo. 438, 723
Royston v. Illinois Cent. R. Co., 67 Miss 376, 2490, 2841
Rozell v. Anderson, 91 Ind. 591, 1389
Rozzelle v. Hannibal, &c., R. Co., 79 Mo. 349, 1708
Rozwadosfskie v. International &c., R. Co., 1 Tex. Civ. App. 487, 2411
Ruane v. Lake Shore, &c., R. Co., 64 Ill. App. 259, 1885
Ruben v. Ludgate, &c., Co., 49 Hun (N. Y.) 608, 2705
Rubens v. Ludgate Hill, &c., Co., 65 Hun 625, 2115
Rubey v. Shain, 54 Mo. 207, 1058, 1078
Rubinovitch v. Boston El. R. Co. (Mass.), 77 N. E. 895, 896, 1526
Ruch v. Rock Island, 97 U. S. 693, 1164
Ruck v. Chicago, &c., Ry. Co., 153 Wis. 158, 1962, 1966
v. Hatfield, 5 Barn. & Ald. 632, 2152
Rucker v. Donovan, 13 Kans. 251, 2316, 2317, 2220, 2321, 2373
v. Missouri Pac. R. Co., 61 Tex. 499, 2480
Ruckert v. Grand Ave. R. Co., 163 Mo. 260, 1243
Rudd v. Robinson, 54 Hun (N. Y.) 339, 307
v. Robinson, 126 N. Y. 113, 196, 307
Ruddell v. Seaboard, &c., R. Co., 75 S. Car. 290, 1673
Ruddick v. St. Louis, &c., R. Co., 116 Mo. 25, 1163, 1164, 1167, 1168, 2438
Rude v. St. Louis, 93 Mo. 408, 1436
Rudell v. Ogdensburg Transit Co., 117 Mich. 568, 2259
v. Transit Co., 117 Mich. 568, 2143
Rudolph v. Pennsylvania, &c., R. Co., 166 Pa. St. 430, 1132, 1133, 1201
Rudy v. Rio Grande, &c., R. Co., 8 Utah 165, 2487
Ruehl v. Lidgerwood, &c., Tel. Co., 23 N. Dak. 6, 2067
Rueping v. Chicago, &c., R. Co., 116 Wis. 625, 2844
Ruffner v. Cincinnati, &c., R. Co., 34 Ohio St. 96, 1766
v. Mairs, 33 W. Va., 655, 639
Ruggles v. Brock, 6 Hun (N. Y.) 164, 151, 201, 206
v. Illinois, 108 U. S. 536, 775, 791, 795, 2416, 2536
v. People, 91 Ill. 256, 2416
v. Southern Minnesota R. Co., (U. S. Dist. of Minn.) 5 Chicago Legal News 110, 627, 628, 629, 632
v. Walker, 34 Vt. 468, 1419
Rugheimer, In re, 36 Fed. 369, 1241
Ruhland v. Jones, 55 Wis. 673, 1327
Rule v. Sioux County, 94 Nebr. 736, 1273, 1310
Rumbough v. Southern, &c., R. Co., 106 N. Car. 461, 471
Rummel v. Dilworth, 131 Pa. St. 509, 1844
Rumpel v. Oregon, &c., R. Co., 4 Idaho 13, 1665
Rumsey v. Call, 28 Fed. 769, 756
v. Delaware, &c., R. Co., 151 Pa. St. 74, 1865
v. New York, &c., R. Co., 133 N. Y. 79, 1231, 1233, 1334
v. Northeastern R. Co., 14 C. B. N. S. 641, 2527
v. People's, &c., R., 154 Mo. 215, 578, 597
Rundell v. Lehigh, &c., R. Co., 254 Pa. St. 529, 1760
Rundle v. Delaware, &c., Canal Co., 14 How. (U. S.) 80, 749
v. State Belt Electric St. R. Co., 33 Pa. Super. Ct. 233, 2853
Runk v. St. John, 29 Barb. (N. Y.) 585, 638, 653
Runnell v. Richmond, &c., R. Co., 47 Fed. 204, 1842
Runnels v. Houston, &c., R. Co. (Tex. Civ. App.) 50 S. W. 172, 2898
Runner v. Dwiggins, 147 Ind. 238, 212
Runt v. Illinois Cent. R. Co., 88 Miss. 575, 2053, 2056
Runyan v. Caldwell, 7 Humph. (Tenn.) 134, 2731
v. Central R. Co., 61 N. J. L. 537, 2506
Runyan v. Central R. Co., 65 N. J. L. 228, 2486, 2859
v. Coster, 14 Pet. (U. S.) 122, 453, 459
v. Railroad Co., 64 N. J. L. 67, 2384
Runyon v. Central R. Co., 25 N. J. L. 556, 1646, 1649, 1658

[*References are to Sections—Vol. I,* §§ 1-706; *Vol. II,* §§ 710-1377; *Vol. III,* §§ 1380-1815; *Vol. IV,* §§ 1820-2375; *Vol. V,* §§ 2380-2902.]

Runyon v. Pennsylvania R. Co., 74 N. J. L. 225, 2417, 2486
Rupard v. Chesapeake, &c., R. Co., 88 Ky. 280, 1582, 1653
Ruppel v. Allegheny, &c., R. Co., 167 Pa. St. 166, 2189, 2231, 2232
v. United Railroads, 1 Cal. App. 666, 1521
Ruppert v. Brooklyn, &c., R. Co., 154 N. Y. 90, 2696, 2712
v. Chicago, &c., R. Co., 43 Iowa 490, 1338, 1367
Rusch v. Milwaukee, &c., R. Co., 54 Wis. 136, 1338, 1346
Ruschenberg v. Southern, &c., Co., 161 Mo. 70, 1530
Rush v. Burlington, &c., R. Co., 57 Iowa 201, 1152, 1164
v. Coal, &c., Mining Co., 131 Ind. 135, 2713
v. Foos Mfg. Co., 20 Ind. App. 515, 717
v. McDermott, 50 Cal. 471, 1152
v. Missouri Pac. R. Co., 36 Kans. 129, 1830, 1862
v. Spokane Falls, &c., R. Co., 23 Wash. 501, 2880
Rushforth v. Hadfield, 6 East 519, 2373
Rushing v. Seaboard, &c., R. Co., 149 N. Car. 158, 2855
Rushville v. Rushville, &c., Co., 132 Ind. 575, 3, 775
Rushville, &c., Co. v. Rushville, 121 Ind. 206, 213, 186, 301, 822
Russ v. Telfener, 57 Fed. 973, 267
v. Wabash, &c., R. Co., 112 Mo. 45, 1910
Russel v. Harriman Land Co., 145 Fed. 745, 759
Russell v. Central, &c., R. Co., 119 Ga. 705, 1665
v. Chicago, &c., R. Co., 205 Ill. 155, 1352, 1468
v. Chicago, &c., R. Co., 98 Ill. App. 347, 1352
v. Chicago, &c., R. Co., 160 Iowa 503, 1935
v. East Anglian R. Co., 3 Mac. & G. 104, 151, 570, 630, 647, 658
v. East Anglian R. Co., 6 Eng. & Can. Cas. 501, 657
Russell v. Easterbrook, 71 Conn. 50, 203
v. Erie R. Co., 70 N. J. L. 808, 2185, 2255, 2262, 2265
v. First Nat. Bank, 65 Iowa 242, 668
v. Frankfort Suburban R. Co., 131 Ky. 862, 1474
v. Horn Pond Branch R. Co., 4 Gray (Mass.) 607, 1333
v. Hudson River, &c., R. Co., 17 N. Y. 134, 1895
v. Livingston, 16 N. Y. 513, 2293
v. Livingston, 19 Barb. (N. Y.) 346, 2106
v. Louisville, &c., R. Co. (Ky.), 124 S. W. 841, 1863
v. McLellan, 14 Pick. (Mass.) 63, 23, 215, 698
v. Maine Cent. R. Co., 100 Maine 406, 1705, 1721
Russel v. Minneapolis, &c., R. Co., 32 Minn. 230, 1823, 1859, 1881
v. Minor, 22 Wend. (N. Y.) 659, 2127
v. Missouri, &c., R. Co., 12 Tex. Civ. App. 627, 2486
v. Oregon, &c., N. Co., 54 Ore. 128, 1651, 1655, 1656
v. Pacific Co., 113 Cal. 258, 210
v. Pittsburgh, &c., R. Co., 157 Ind. 305, 1760, 1900, 2101, 2268, 2431, 2462, 2499
v. Railroad Co., 118 N. Car. 1098, 1660
v. Richmond, &c., R. Co., 47 Fed. 204, 1842
v. Riverside, &c., Mills, 24 R. I. 591, 2805
v. Sebastian, 233 U. S. 195, 46, 54, 76, 1451, 1458, 1476
v. Shenton, 3 Q. B. 449, 1311
v. Sunbury, 37 Ohio St. 372, 2047
v. Texas, &c., R. Co., 68 Tex. 646, 458, 466
v. Topping, 5 McLean (U. S.) 194, 470
v. Turner, 62 Maine 496, 1315
v. Wakefield W. W. Co., L. R. 20 Eq. 474, 429
Russell Grain Co. v. Wabash R. Co., 114 Mo. App. 488, 2220, 2287, 2691
Russell Manufacturing Co. v. New Haven Steamboat Co., 50 N. Y. 121, 2211, 2288, 2298
v. Low, 6 Mass. 90, 1695
Rust v. United Water Works Co., 70 Fed. 129, 657
Rutenbeck v. Hohn, 143 Iowa 13, 120, 121
Ruth, In re, 32 Iowa 250, 1469
v. McPherson, 150 Mo. App. 694, 2834
Ruthe v. Green Bay, &c., R. Co., 37 Wis. 344, 716
Rutherford v. Chicago, &c., R. Co., 57 Minn. 237, 1852
v. Cincinnati, &c., R. Co., 35 Ohio St. 559, 1412
v. Hill, 22 Ore. 218, 25, 215
v. Hudson River Trac. Co., 73 N. J. L. 227, 83, 1484, 1505
v. Illinois Cent. R. Co., 120 Ky. 15, 751
v. Iowa Cent. R. Co., 142 Iowa 744, 1648, 1790
v. Penna. Midland R. Co., 178 Pa. St. 38, 685
v. Pennsylvania R. Co., 178 Pa. St. 38, 677
v. St. Louis, &c., R. Co., 28 Tex. Civ. App. 625, 2422
v. Shreveport, &c., R. Co., 41 La. Ann. 793, 2858
v. Union Pac. R. Co., 254 Fed. 880, 2659
Rutland v. Dayton, 60 Ill. 58, 1485
Rutland Canadian R. Co. v. Central Vt. R. Co., 72 Vt. 128, 1226
Rutland R. Co., In re, 79 Vt. 53, 804
Rutland, &c., Co. v. Bates, 68 Vt. 579, 16

[*References are to Sections—Vol. I,* §§ 1-706; *Vol. II,* §§ 710-1377; *Vol. III,* §§ 1380-1815; *Vol. IV,* §§ 1820-2375; *Vol. V,* §§ 2380-2902.]

Rutland, &c., Co. v. Clarendon Power Co., 86 Vt. 45, 1216
v. Proctor, 29 Vt. 93, 424, 427, 976
v. Thrall, 35 Vt. 536, 56, 96, 101, 156, 157, 162, 164, 165, 173, 175, 176
Rutledge, Ex parte, 1 Harper's Eq. (S. Car.) 65, 353
Rutledge v. Hannibal, &c., R. Co., 78 Mo. 286, 1708, 1716
v. Missouri, &c., R. Co., 110 Mo. 312, 1858, 2803
v. Missouri, &c., R. Co., 123 Mo. 121, 1840, 1913
v. New Orleans, &c., R. Co., 129 Fed. 94, 1550
Rutten v. Union Pac. R. Co., 17 Fed. 480, 387, 547, 580
Rutter v. Tallis, 5 Sandf. (N. Y.) 610, 648
Ruttles v. Covington (Ky.), 10 S. W. 644, 1425, 1426
Rutz v. Calhoun, 100 Ill. 392, 1063
Ryalls v. Mechanics' Mills, 150 Mass. 190, 1925, 1928, 1938
Ryan v. Anglesea R. Co. (N. J.), 12 Atl. 539, 583
v. Baltimore, &c., R. Co., 60 Ill. App. 612, 2712
v. Canada, &c., R. Co., 10 Ont. 745, 1824, 1849
v. Central, &c., R. Co., 99 U. S. 382, 968
v. Commonwealth, 80 Va. 385, 806
v. Cumberland, &c., R. Co., 23 Pa. St. 384, 1870, 2392
v. Detroit Citizens' St. R. Co., 123 Mich. 597, 1533
v. Fall River, &c., Co., 200 Mass. 188, 1836
v. Fowler, 24 N. Y. 410, 1789, 1860
v. Great Northern R. Co., 90 Minn. 12, 2146, 2303, 2312
v. Hays, 62 Tex. 42, 603, 663, 671
v. Leavenworth, &c., R. Co., 21 Kans. 365, 110, 125, 292, 309, 316, 351, 1151, 1398
v. Long Island, &c., R. Co., 51 Hun (N. Y.) 607, 1827
v. Los Angeles, &c., Co., 112 Cal. 244, 1871
v. Louisville, &c., R. Co., 102 Tenn. 111, 1190
v. Lynch, 68 Ill. 160, 1058, 1071, 1100
v. Missouri R. Co., 65 Tex. 13, 2204, 2243, 2257, 2264, 2265, 2372, 2376
v. Morrill, 83 Ky. 352, 659
v. New York, &c., R. Co., 169 Mass. 267, 1825
v. New York, &c., R. Co., 35 N. Y. 210, 1865
v. New York, &c., R. Co., 88 Hun (N. Y.) 269, 1836, 1866
v. Northern Pac. R. Co., 53 Wash. 279, 1844, 1880
v. Railroad Co., 21 Kans. 365, 317
Ryan v. Rand, 20 Abb. N. Cas. (N. Y.) 313, 659
v. Third Ave. R. Co., 92 App. Div. 306, 1867
v. Varga, 37 Iowa 78, 1056, 1063
Ryckman v. Gillis, 6 Lans. (N. Y.) 79, 1234
Ryder v. Alton, &c., Co., 13 Ill. 516, 199, 201, 202, 367
v. Burlington, &c., R. Co., 51 Iowa 460, 2350
v. Bushwick R. Co., 134 N. Y. 83, 93, 104
v. Hall, 7 Allen (Mass.) 456, 2136
v. Thomas, 13 Hun (N. Y.) 296, 1701
Ryerson v. Brown, 35 Mich. 333, 1185, 1455
Ryland v. Chesapeake, &c., R. Co., 55 W. Va. 181, 2232, 2730

S

Saare v. Union R. Co., 20 Mo. App. 211, 1529
Sabella v. Brazileiro, 86 N. J. L. 505, 2032
Sabin v. Bank, 21 Vt. 353, 114, 116
v. Columbia Fuel Co., 25 Ore. 15, 692, 696
v. Vermont Cent. R. Co., 25 Vt. 363, 1281, 1385, 1408
Sabine, &c., R. Co. v. Ewing, 1 Tex. Civ. App. 531, 1859
v. Gulf, &c., R. Co., 92 Tex. 162, 1215, 1225
v. Johnson, 65 Tex. 389, 1234
Sabre v. Rutland R. Co., 86 Vt. 347, 1582, 2535
Sacalaris v. Eureka, &c., R. Co., 18 Nev. 155, 245, 339, 340
Sachra v. Manilla, 120 Iowa 562, 2851
Sachrowitz v. Atchison, &c., R. Co., 37 Kans. 212, 1805, 2490, 2712
Sackett's Harbor Bank v. Blake, 3 Rich. Eq. (S. Car.) 225, 214
Sacramento So. R. Co. v. Heilbron, 156 Cal. 408, 1259
Sacramento Valley R. Co. v. Moffatt, 7 Cal. 577, 1320
Sacramento, &c., Mining Co. v. Showers, 6 Nev. 291, 1301
Sacramento, &c., R. Co. v. Harlan, 24 Cal. 334, 1291, 1365
v. Moffatt, 6 Cal. 74, 1262
v. Superior Court, 55 Cal. 453, 584, 628, 632
Sadd v. Maldon, &c., R. Co., 6 Exch. 143, 1205, 1224
Sadler v. Langham, 34 Ala. 311, 1188, 1191, 1196
Sadowski v. Michigan, &c., R. Co., 84 Mich. 100, 1897
Saffold v. Barnes, 39 Miss. 399, 151, 201, 206
Safford v. Boston, &c., R. Co., 103 Mass. 583, 1755
v. Drew, 3 Duer (N. Y.) 627, 2055, 2060, 2063
Sage v. Baltimore, &c., R. Co., 219 Pa. 129, 1845
v. Central R. Co., 99 U. S. 334, 587, 613, 615, 616
v. Culver, 71 Hun (N. Y.) 42, 190

[*References are to Sections—Vol. I,* §§ 1-706; *Vol. II,* §§ 710-1377; *Vol. III,* §§ 1380-1815; *Vol. IV,* §§ 1820-2375; *Vol. V,* §§ 2380-2902.]

Sage v. Evansville, &c., R. Co., 134 Ind. 100, 229, 2430, 2823
v. Lake Shore, &c., R. Co., 70 N. Y. 220, 390
v. Memphis, &c., R. Co., 18 Fed. 571, 624, 625, 629, 631, 644, 670
v. Memphis, &c., R. Co., 125 U. S. 361, 622, 623, 625, 628, 631
v. Winona, &c., R. Co., 58 Fed. 297, 978
Sager v. Portsmouth, &c., R. Co., 31 Maine 228, 2169, 2223, 2236, 2239, 2276, 2330
Saginaw v. Saginaw, &c., Co., 28 Fed. 529, 77
Saginaw Un., &c., R. Co. v. Michigan Cent. R. Co., 91 Mich. 657, 1538
Saginaw, &c., R. Co. v. Bordner, 108 Mich. 236, 1308
v. Chappell, 56 Mich. 190, 133
Saginaw, &c., Co. v. Saginaw, 28 Fed. 529, 77, 1425, 1457
Sagona v. Pullman Co., 174 N. Y. S. 536, 2577
Sagory v. Dubois, 3 Sandf. Ch. (N. Y.) 466, 105, 168, 180, 206, 652
Sahlgard v. Kennedy, 1 McCr. (U. S.) 291, 615
St. Albans v. National Car Co., 57 Vt. 68, 892
St. Anthony, &c., Co. v. King, &c., Co., 23 Minn. 186, 755
St. Cecilia Academy v. Hardin, 78 Ga. 39, 711
St. Clair v. Chicago, &c., R. Co., 80 Iowa 304, 2740
v. Cox, 106 U. S. 350, 916, 917
v. Missouri Pac. R. Co., 29 Mo. App. 76, 2843
v. St. Louis, &c., R. Co., 122 Mo. App. 519, 1870
St. Clair County v. Interstate, &c., Co., 192 U. S. 454, 2533, 2550
St. Claire County Tpk. Co. v. People, 96 U. S. 63, 87
St. Fein v. Weir, 129 App. Div. (N. Y.) 299, 2745
St. George's Estate, In re, 19 L. Jr. 566, 670
St. Helena v. San Francisco, &c., R. Co., 24 Cal. App. 71, 1431, 1465
St. Hubert, The, 102 Fed. 362, 2265, 2271
St. Jean v. Boston, &c., R. Co., 170 Mass. 213, 1886
St. John v. Erie R. Co., 10 Blatchf. (U. S.) 271, 97, 366
v. Erie R. Co., 22 Wall. (U. S.) 136, 5, 95, 97, 100, 362, 560
v. Express Co., 1 Woods (U. S.) 612, 2240
v. Gulf, &c., R. Co. (Tex. Civ. App.), 80 S. W. 235, 2882, 2894
v. Hall, 41 Conn. 522, 1419
St. Johns Mfg. Co. v. Munger, 106 Mich. 90, 19
St. Johns, &c., R. Co. v. Bartola, 28 Fla. 82, 1416
v. Ransom, 33 Fla. 406, 1750
St. Johnsbury, &c., R. Co. v. Willard, 61 Vt. 134, 1270
St. Johnsville v. Smith, 184 N. Y. 341, 1270
St. Joseph v. Crowther, 142 Mo. 155, 1343
v. Rogers, 16 Wall. (U. S.) 644, 1032
St. Joseph Twp. v. Rogers, 16 Wall. (U. S.) 644, 1013, 1093, 1098, 1113
St. Joseph, &c., R. Co. v. Baldwin, 103 U. S. 426, 970
v. Buchanan County, 39 Mo. 485, 997, 1020
v. Callender, 13 Kans. 496, 1346, 1351, 1360, 1371
v. Chase, 11 Kans. 47, 1674, 1755, 1762, 1767, 1769
v. Hannibal, &c., R. Co., 94 Mo. 535, 1188, 1321
v. Hedge, 44 Nebr. 448, 2402, 2495
v. Humphreys, 145 U. S. 105, 650; 662
v. Moore, 243 U. S. 311, 1994, 1995, 1997
v. Orr, 8 Kans. 419, 1247, 1249, 1330
v. Palmer, 38 Nebr. 463, 2201, 2254, 2264
v. Ryan, 11 Kans. 602, 140, 417, 441, 1163
v. St. Louis, &c., R. Co., 135 Mo. 173, 395, 512, 516
v. Shambaugh, 106 Mo. 557, 23, 46, 1201
v. Smith, 19 Kans. 225, 646, 654, 655
v. Smith, 170 Mo. 327, 563
v. Steele, 167 U. S. 659, 38, 747
v. United States, 232 Fed. 349, 2008
v. Wheeler, 35 Kans. 185, 2069, 2392, 2476, 2499
St. Joseph, &c., Co. v. Cincinnati, &c., R. Co., 109 Ind. 172, 1344
St. Joze Indiano, The, 1 Wheat. (U. S.) 208, 2146
St. Julien v. Morgan's La., &c., R. Co., 35 La. Ann. 924, 1178, 1351
St. Lawrence Steamboat Co., In re, 44 N. J. L. 529, 107, 187, 282
St. Lawrence Twp. v. Furman, 171 Fed. 400, 1083
St. Lawrence, &c., R. Co., In re, 133 N. Y. 270, 1315
St. Louis v. Alexander, 23 Mo. 483, 304, 1013, 1081
v. Allen, 53 Mo. 44, 946
v. Bay State R. Co., 216 Mass. 255, 1538
v. Busch, 252 Mo. 209, 1342, 1346
v. Ferry Co., 11 Wall. (U. S.) 423, 912, 927
v. Glasgow, 254 Mo. 262, 1369
v. Gleason, 93 Mo. 33, 1298
v. Gleason, 15 Mo. App. 25, 1327
v. Manufacturers' Sav. Bank, 49 Mo. 574, 898
v. Missouri R. Co., 13 Mo. App. 524, 1464, 1486
v. Nelson, 108 Mo. App. 210, 1277, 1279

[*References are to Sections—Vol. I,* §§ 1-706; *Vol. II,* §§ 710-1377; *Vol. III,* §§ 1380-1815; *Vol. IV,* §§ 1820-2375; *Vol. V,* §§ 2380-2902.]

St. Louis v. Public Service Com., 276 Mo. 509, 1430, 1457
v. Ranken, 96 Mo. 497, 947
v. St. Louis R. Co., 89 Mo. 44, 1431, 1482
v. St. Louis, &c., Ry. Co., 272 Mo. 80, 1235
v. Semple (Mo.), 199 S. W. 967, 1369
v. Shields, 62 Mo. 247, 1098
v. Von Puhl, 133 Mo. 561, 1404
v. Western Union Tel Co., 63 Fed. 68, 1431
v. Western Union Tel. Co., 148 U. S. 92, 925, 937, 1211
v. Wiggins Ferry Co., 11 Wall. (U. S.) 425, 913
St. Louis & S. F. R. Co. v. Gill, 156 U. S. 649, 705, 772, 813, 815, 2537, 2548, 2592
v. Matthews, 165 U. S. 1, 1745, 1747
v. Morris, 76 Kans. 836, 1871
St. Louis Belt, &c., R. Co. v. Mendonsa, 193 Mo. 518, 1256, 1262
St. Louis Bridge Co. v. Curtis, 103 Ill. 410, 601
St. Louis Cordage Co. v. Miller, 126 Fed. 495, 1850, 1938
St. Louis Drug Co. v. Robinson, 81 Mo. 18, 433
St. Louis Elec. Term. R. Co. v. MacAdaras, 257 Mo. 448, 1259, 1330
St. Louis Gas Light Co. v. St. Louis, 11 Mo. App. 55, 73
St. Louis Hay, &c., Co. v. M. & O. R. Co., 19 I. C. C. 533, 2571
St. Louis I. & R. Co. v. Commercial, &c., Ins. Co., 139 U. S. 223, 2116, 2125, 2205, 2210, 2237, 2267
v. Craft, 237 U. S. 648, 1961, 1970, 1971, 1980
v. Hesterly, 228 U. S. 702, 1960, 1961, 1970, 1973, 1979, 1980
v. Knight, 122 U. S. 79, 2116, 2121, 2125, 2139, 2140, 2210, 2230, 2705, 2733
v. McWhirter, 229 U. S. 265, 1962, 1973, 1978, 2015
v. Paul, 64 Ark. 83, 1927
v. Southern Exp. Co., 117 U. S. 1, 2098, 2101, 2499, 2551, 2564, 2568
v. Southern Exp. Co., 117 U. S. 601, 2098
St. Louis Ins. Co. v. St. Louis, &c., R. Co., 104 U. S. 146, 2183
St. Louis, J., &c., R. Co. v. Mathers, 71 Ill. 592, 316, 417, 441, 477, 1138, 1163
St. Louis Perpetual Ins. Co. v. Goodfellow, 9 Mo. 149, 114, 115
St. Louis R. Co. v. Highnote, 99 Tex. 23, 2472
v. Holmes (Tex. Civ. App), 49 S. W. 658, 2902
v. Nelson (Tex.), 44 S. W. 179, 2431
v. Southern R. Co., 105 Mo. 577, 8, 1130, 1430, 1455, 1461
v. Tonhey, 67 Ark. 209, 1938
St. Louis Southwestern R. Co. v. Barnes (Tex. Civ. App.), 72 S. W. 1041, 2769, 2770
St. Louis Southwestern R. Co. v. Burke, 36 Tex. Civ. App. 222, 2894
v. Casseday, 92 Tex. 525, 2891
v. Crabb (Tex. Civ. App.), 80 S. W. 408, 1762, 1772
v. Curtis, 113 Ark. 92, 1161
v. Eitel (Tex. Civ. App.), 72 S. W. 205, 2900
v. Everett, 40 Tex. Civ. App. 285, 1682, 2880, 2902
v. Gilbert (Tex. Civ. App.), 136 S. W. 836, 254
v. Haney (Tex. Civ. App.), 94 S. W. 386, 2890
v. Harrison, 32 Tex. Civ. 368, 2892
v. Harvey, 144 Fed. 806, 251
v. Lovelady, 36 Tex. Civ. App. 282, 2775, 2769, 2782
v. Morrow (Tex. Civ. App), 93 S. W. 162, 2884
v. Smith, 33 Tex. Civ. App. 520, 2770
v. Tittle (Tex. Civ. App.), 115 S. W. 640, 2382, 2397
St. Louis Stock Yards v. Wiggins Ferry Co., 112 Ill. 384, 1178
St. Louis Stoneware Co. v. Partridge, 8 Mo. App. 217, 433
St. Louis Trust Co. v. Des Moines, &c., R. Co., 101 Fed. 632, 612
v. Riley, 70 Fed. 32, 664
St. Louis Union Trust Co. v. Texas Southern R. Co., 59 Tex. Civ. App. 157, 663, 664, 680, 681, 684
St. Louis, &c., Assn. v. Hennessey, 11 Mo. App. 555, 304
St. Louis, &c., Coal Co. v. Sandoval Coal Co., 111 Ill. 32, 646, 701
v. Sandoval, &c., Co., 116 Ill. 170, 174, 487, 614
St. Louis, &c., Mining Co. v. Jackson, 5 Cent. L. J. 317, 16
St. Louis, &c., R. Co., Ex parte, 40 Ark. 141, 716
St. Louis, &c., R. Co. v. Adams, 74 Ark. 326, 2850
v. Adams, 4 Kans. App. 305, 2139
v. Alexander, 227 U. S. 218, 717, 2161, 2170
v. Allen, 119 Ark. 266, 2782
v. Allen, 31 Okla. 248, 2147, 2301
v. Almeroth, 62 Mo. 343, 1341
v. Anderson, 39 Ark. 167, 1249, 1258, 1259, 1261, 1262, 1334
v. Anderson, 117 Ark. 41, 1969
v. Anderson (Tex Civ. App.), 171 S. W. 806, 1881
v. Andrews, 79 Ark. 437, 2708
v. Arkansas, 217 U. S. 136, 785
v. Arkansas, 235 U. S. 350, 910
v. Arkansas, 240 U. S. 518, 2538
v. Armbrust, 121 Ark. 351, 1802
v. Arms (Tex. Civ. App), 136 S. W. 1164, 1840
v. Aubuchon, 199 Mo. 352, 1257, 1361
v. Ault, 101 Miss. 341, 2066
v. Baer, 39 Tex. Civ. App. 16, 1392

[*References are to Sections—Vol. I,* §§ 1-706; *Vol. II,* §§ 710-1377; *Vol. III,* §§ 1380-1815; *Vol. IV,* §§ 1820-2375; *Vol. V,* §§ 2380-2902.]

St. Louis, &c., R. Co. v. Bagwell, 33 Okla. 189, 1872
v. Bailey (Tex. Civ. App.), 168 S. W. 406, 1727
v. Ball, 28 Tex. Civ. App. 287, 2476, 2478, 2857, 2881, 2884, 2898
v. Barnes (Tex. Civ. App.), 162 S. W. 373, 1281
v. Barnett, 65 Ark. 255, 2404, 2405
v. Baty, 88 Ark. 282, 2417
v. Bauer, 156 Ill. 106, 2829
v. Beets, 75 Kans. 295, 2333, 2345
v. Bell, 58 Okla. 84, 1670
v. Bellamy, 113 Ark. 384, 817, 1143, 2546
v. Belleville, 122 Ill. 376, 1431
v. Belleville, 20 Ill. App. 581, 1468
v. Belleville St. R. Co., 158 Ill. 390, 1201
v. Berry, 41 Ark. 509, 380, 385
v. Berry, 42 Tex. Civ. App. 470, 2733, 2769, 2770
v. Berry (Tex. Civ. App.), 15 S. W. 48, 2868
v. Berry, 113 U. S. 465, 380, 381, 899
v. Biggs, 50 Ark. 169, 1734
v. Biggs, 53 Ill. App. 550, 1824, 1906
v. Birch, 89 Ark. 424, 1849
v. Blackburn (Ark.), 15 S. W. 469, 2899
v. Bland (Tex. Civ. App.), 34 S. W. 675, 2202
v. Blaylock, 117 Ark. 504, 1840, 1853, 1856
v. Blind Inst., 43 Ill. 303, 1241
v. Blocker, 76 Okla. 279, 2116, 2135
v. Bloyd, 60 Ark. 637, 1881
v. Blythe, 94 Ark. 153, 2428
v. Bolton, 36 Tex. Civ. App. 87, 1788, 1789, 1796
v. Bone, 52 Ark. 26, 2266
v. Box, 52 Ark. 368, 1658
v. Boyer, 44 Tex. Civ. App. 311, 2398
v. Bragg, 69 Ark. 402, 2860
v. Branch, 45 Ark. 524, 2487
v. Brantley, 168 Ala. 579, 2800
v. Brass (Tex.), 133 S. W. 1075, 2271
v. Briggs, 87 Ark. 581, 2471, 2474
v. Brisco, 100 Tex. 354, 1862
v. Brock, 64 Kans. 90, 2901
v. Brosius, 47 Tex. Civ. App. 647, 2333, 2334
v. Brothers (Tex. Civ. App.), 165 S. W. 488, 1976
v. Brown, 62 Ark. 254, 2488, 2823, 2826
v. Brown, 67 Ark. 295, 1836, 1913
v. Brown, 97 Ark. 505, 2488, 2866
v. Brown, 100 Ark. 107, 2871
v. Brown, 58 Ill. 61, 1252, 1257
v. Brown, 34 Ill. App. 552, 1350
v. Bryant, 81 Ark. 368, 1795
v. Bryant, 46 Tex. Civ. App. 601, 2396
St. Louis, &c., R. Co. v. Bryant (Tex. Civ. App.), 92 S. W. 813, 2892
v. Bryce, 49 Tex. Civ. App. 608, 2264
v. B'Shears, 59 Ark. 237, 782
v. Buckner, 89 Ark. 58, 2859
v. Buckner, 40 Tex. Civ. App. 636, 2780
v. Budd, 112 Ark. 105, 975
v. Burns (Tex.), 80 S. W. 104, 2750, 2754, 2782
v. Burrow, 89 Ark. 178, 2121, 2745
v. Burrows, 62 Kans. 89, 2481
v. Busby, 81 Mo. 43, 1700
v. Busick, 74 Ark. 589, 1714
v. Butler, 82 Ark. 469, 2352
v. Byers, 40 Tex. Civ. App. 533, 2739
v. Byers (Tex. Civ. App.), 70 S. W. 558, 2855, 2881
v. Caldwell, 93 Ark. 286, 2493
v. Campbell, 108 Ark. 432, 2528
v. Campbell, 30 Tex. Civ. App. 35, 2406
v. Cannon (Tex. Civ. App.), 81 S. W. 778, 2884, 1891
v. Cantrell, 37 Ark. 519, 2404, 2497, 2868
v. Cape Girardeau, &c., R. Co., 126 Mo. App. 272, 1323
v. Capps, 67 Ill. 607, 1235, 1262
v. Caraway, 77 Ark. 405, 1842, 1881
v. Carden (Tex. Civ. App.), 34 S. W. 145, 2545
v. Carlisle, 34 Tex. Civ. App. 268, 254, 2189, 2348, 2769
v. Casner, 72 Ill. 384, 1730
v. Casselberg (Tex. Civ. App.), 139 S. W. 1161, 760
v. Castleberry, 98 Ark. 441, 1735, 1738
v. Cates, 15 Tex. Civ. App. 135, 2764
v. Cavender, 170 Ala. 601, 2212, 2228
v. Chapman, 140 Fed. 129, 1658
v. Chapman, 38 Kans. 307, 1334
v. Chappell, 83 Ark. 94, 1761, 1776
v. Chenault, 36 Kans. 51, 316, 335
v. Citizens Nat. Bank, 87 Ark. 26, 2136, 2210, 2212
v. Clark, 48 Kans. 321, 2143, 2331, 2770
v. Clark, 119 Mo. 357, 730, 1248, 1361, 1370
v. Clark, 121 Mo. 169, 1158, 1222
v. Clay, 77 Ark. 357, 860
v. Cleary, 77 Mo. 634, 2143
v. Cleere, 76 Ark. 377, 2069
v. Cleland, 50 Tex. Civ. App. 499, 1919
v. Clements, 93 Ark. 15, 1809
v. Cleveland, &c., R. Co., 125 U. S. 658, 606
v. Cline, 69 Ark. 659, 1729
v. Cochran, 77 Ark. 398, 1793, 1801
v. Cohen (Tex. Civ. App.), 55 S. W. 1123, 2190

[*References are to Sections—Vol. I,* §§ 1-706; *Vol. II,* §§ 710-1377; *Vol. III,* §§ 1380-1815; *Vol. IV,* §§ 1820-2375; *Vol. V,* §§ 2380-2902.]

St. Louis, &c., R. Co. v. Coke, 118 Ark. 49, 2830, 2895
v. Cole, 49 Okla. 1, 1809
v. Conarty, 106 Ark. 421, 1966, 1970, 1980
v. Conarty, 238 U. S. 743, 1997
v. Conley, 187 Fed. 949, 1962
v. Continental Brick Co., 198 Mo. 698, 1251, 1256
v. Coolidge, 73 Ark. 112, 2232, 2260, 2706, 2759
v. Coombs, 76 Ark. 132, 1748, 1766, 1767, 1769
v. Copeland, 23 Okla. 837, 2270, 2346
v. Coulson, 8 Kans. App. 4, 2411
v. Coutch, 111 Ark. 5, 1408
v. Cox, 31 Okla. 444, 1937, 1939
v. Crosnoe, 72 Tex. 79, 1813
v. Cumbie, 101 Ark. 172, 2271, 2736
v. Curl, 28 Kans. 622, 431, 530, 534, 1724, 2380
v. Dague, 118 Ark. 277, 2745
v. Dalby, 19 Ill. 353, 2844
v. Dallas, 93 Ark. 209, 2487
v. Daugherty (Tex. Civ. App.), 31 S. W. 705, 2717
v. Davis, 54 Ark. 389, 1849
v. Davis (Ark.), 141 S. W. 1181, 1853
v. Davis (Tex. Civ. App.), 110 S. W. 939, 1798
v. Dawson, 68 Ark. 1, 2048, 2068
v. Dawson, 77 Ark. 434, 1748
v. Dawson, 64 Kans. 99, 1659
v. De Ford, 38 Kans. 299, 716
v. Dewees, 23 Fed. 519, 623
v. DeWitt, 115 Ark. 578, 2519
v. Dickerson, 29 Okla. 386, 2528
v. Dobbins, 60 Ark. 481, 2710, 2862
v. Dooley, 77 Ark. 561, 1647, 1786
v. Dorman, 72 Ill. 504, 2202, 2224, 2330, 2333, 2344
v. Dorsey, 47 Ill. 288, 719
v. Dorsey, 189 Ill. 251, 2829
v. Douglass, 152 Ala. 197, 1725
v. Dowgiallo (Ark.) 101 S. W. 412, 2489
v. Doyle (Tex. Civ. App.), 25 S. W. 461, 2846
v. Drennan, 26 Ill. App. 263, 250, 310, 1408
v. Dreyfus, 42 Okla. 401, 2310, 2741
v. Dudgeon, 28 Kans. 283, 1705
v. Duke, 192 Fed. 306, 1980
v. Duncan, 119 Ark. 287, 2890
v. Dunn, 78 Ill. 197, 842
v. Dupree, 84 Ark. 377, 1843
v. Dyer, 87 Ark. 531, 1575, 1578
v. Dyer, 115 Ark. 262, 2403, 2428
v. Dysart, 62 Tex. Civ. App. 7, 2499
v. Eakins, 30 Iowa 279, 135
v. Eccles, 53 Tex. Civ. App. 125, 1767
v. Edwards, 78 Fed. 745, 2220
v. Edwards, 227 U. S. 265, 2369
v. Eggmann, 161 Ill. 155, 2709
v. Elgin Condensed Milk Co., 175 Ill. 557, 345, 2143, 2164, 2167
St. Louis, &c., R. Co. v. Elgin Condensed Milk Co., 74 Ill. App. 619, 2754
v. Elledge (Tex. Civ. App.), 93 S. W. 499, 2901
v. Evans, 80 Ark. 19, 2714
v. Evans, 78 Tex. 369, 1731
v. Evans, &c., B. Co., 85 Mo. 307, 1360, 1365, 1371
v. Ewing (Tex.), 126 S. W. 625, 2711
v. Ewing (Tex. Civ. App.), 180 S. W. 300, 1837
v. Fairbairn, 48 Ark. 491, 1787, 1794
v. Farmers Union, &c., Co., 34 Okla. 270, 2231
v. Farr, 70 Ark. 264, 2472
v. Faulkner, 111 Ark. 430, 2171
v. Fenlaw (Tex. Civ. App.), 36 S. W. 295, 1809
v. Ferguson, 26 Tex. Civ. App. 460, 2884
v. Ferrell, 84 Ark. 270, 1655
v. Finley, 122 Tenn. 127, 1885
v. Finley, 79 Tex. 85, 2411, 2470
v. Fire Association, 55 Ark. 163, 1758, 2242
v. Fitts, 40 Okla. 685, 2387, 2476, 2485
v. Flannagan, 23 Ill. App. 489, 2214, 2304, 2373
v. Foltz, 52 Fed. 627, 40, 1142, 1151, 1200, 1224
v. Ford, 65 Ark. 96, 1751
v. Foster (Tex. Civ. App.), 89 S. W. 450, 2782, 2871
v. Foster (Tex. Civ. App.), 112 S. W. 797, 2493
v. Fowler, 113 Mo. 458, 710, 1283, 1318, 1338
v. Francis, 58 Ind. 389, 1710
v. Freeman, 36 Ark. 41, 2865
v. French, 56 Kans. 584, 1889
v. Funk, 85 Ill. 460, 810, 1771
v. Fuqua, 114 Ark. 112, 2404
v. Furlow, 89 Ark. 404, 2260
v. Furry, 114 Fed. 898, 1909
v. Gans, 69 Ark. 252, 2315
v. Geer (Tex. Civ. App.), 149 S. W. 1178, 1972, 1980
v. Gemmage (Tex. Civ. App., 96 S. W. 645, 2697
v. Gentry (Tex. Civ. App.), 80 S. W. 844, 1755
v. George, 85 Tex. 150, 1836
v. Gibson, 113 Ark. 417, 2829
v. Gilbreath, 87 Ark. 572, 2476
v. Gilham, 39 Ill. 455, 1748
v. Gill, 54 Ark. 101, 845, 2416, 2590
v. Gilliham, 77 Ark. 551, 1407, 1408
v. Glossup, 88 Ark. 225, 2411, 2856
v. Goode, 42 Okla. 784, 2064
v. Gosnell, 23 Okla. 588, 2394, 2476
v. Gramling, 97 Ark. 353, 2366, 2729
v. Granger (Tex. Civ. App.), 100 S. W. 987, 2489
v. Grant (Tex. Civ. App.), 174 S. W. 714, 2276
v. Grayson County, 31 Tex. Civ. App. 611, 1351
v. Green, 110 Ark. 232, 2430
v. Greenthal, 77 Fed. 150, 2699

[*References are to Sections—Vol. I,* §§ 1-706; *Vol. II,* §§ 710-1377; *Vol. III,* §§ 1380-1815; *Vol. IV,* §§ 1820-2375; *Vol. V,* §§ 2380-2902.]

St. Louis, &c., R. Co. v. Griffin, 106 Tex. 477, 779, 862
v. Griffith, 12 Tex. Civ. App. 631, 2489
v. Grimsley, 90 Ark. 64, 2697
v. Grove, 39 Kans. 731, 268, 338, 339
v. Gunter, 39 Tex. Civ. App. 129, 2750, 2780, 2782
v. Gunter, 44 Tex. Civ. App. 480, 2288, 2349, 2769, 2773
v. Guswelle, 226 Ill. 214, 1330
v. Hackett, 58 Ark. 381, 1806
v. Hadley, 155 Fed. 220, 2578
v. Hadley, 168 Fed. 317, 815, 2550, 2578, 2591
v. Hagan, 42 Ark. 122, 1722, 1729, 1730, 1734
v. Haist, 71 Ark. 258, 2053, 2068
v. Hale, 82 Ark. 175, 490, 1701, 1732
v. Hall, 186 Ala. 353, 1399
v. Haller, 82 Ill. 208, 52, 1213, 1261, 1262
v. Hambrick (Tex. Civ. App.), 97 S. W. 1072, 2268, 2271
v. Hanks, 80 Ark. 417, 1385
v. Hannibal, &c., Co., 125 Mo. 82, 1137, 1197, 1210
v. Hardway, 17 Ill. App. 321, 2506, 2513
v. Hardy, 55 Ark. 134, 229, 233, 2463, 2464
v. Harmon, 85 Ark. 503, 1862, 1913, 2481
v. Harper, 44 Ark. 524, 1903
v. Harris, 47 Ark. 340, 1157
v. Harrison, 76 Ark. 430, 2887
v. Hartung, 95 Ark. 220, 2481
v. Hatch, 116 Tenn. 580, 2453, 2461
v. Hauks, 78 Tex. 300, 1705
v. Hawkins, 39 Ill. App. 406, 2518
v. Haynes (Tex. Civ. App.), 86 S. W. 934, 2871
v. Hays, 13 Tex. Civ. App. 577, 2271
v. Heath, 41 Ark. 476, 2288, 2704
v. Hecht, 38 Ark. 357, 1749, 1762, 1763, 1765
v. Heintz, 82 Ark. 459, 1729
v. Henderson, 57 Ark. 402, 2344, 2739
v. Hendricks, 48 Ark. 177, 247, 253, 2823
v. Hendricks, 53 Ark. 201, 1722
v. Hengot, 36 Tex. Civ. App. 217, 2065
v. Henry, 75 Ark. 603, 1414, 1416
v. Henson, 61 Ark. 302, 1913
v. Henson, 58 Fed. 531, 2056
v. Hicks, 79 Fed. 262, 2068
v. Higgins, 44 Ark. 293, 1858, 1859
v. Highnote (Tex. Civ. App.), 74 S. W. 920, 2863
v. Hill, 79 Ark. 76, 1827
v. Hill, 4 Brad. (Ill. App.) 579, 2560
v. Hill, 14 Ill. App. 579, 2565
v. Hitt, 76 Ark. 227, 1667, 1677
v. Hoff, 76 Kans. 506, 1731
v. Holladay, 131 Mo. 440, 646
v. Holman, 90 Ark. 555, 1861

St. Louis, &c., R. Co. v. Honea (Tex. Civ. App.), 84 S. W. 267, 2754
v. Hook, 83 Ark. 584, 2493
v. Hooser, 44 Tex. Civ. App. 229, 1766
v. Hoover, 53 Ark. 377, 260
v. Hoover, 3 Kans. App. 577, 1748, 1773
v. Houck, 120 Mo. App. 634, 136, 140, 144
v. Hudgins Produce Co., 118 Ark. 398, 2738
v. Hudson, 26 Ark. 183, 1661, 1795
v. Hughes (Tex. Civ. App.), 73 S. W. 976, 1259
v. Hunt, 6 Ala. App. 434, 259
v. Hunt (Tex. Civ. App.), 81 S. W. 322, 2754, 2769, 2772
v. Hurst, 67 Ark. 407, 2260, 2271
v. Hurst, 14 Ill. App. 419, 1157
v. Hynson, 101 Tex. 543, 1829
v. Illinois Inst. for the Blind, 43 Ill. 303, 1211
v. Indianapolis, &c., R. Co., 9 Biss. (U. S.) 144, 38
v. Inman, 81 Ark. 591, 1868
v. Irwin, 37 Kans. 701, 1827, 2717
v. Jackson, 78 Ark. 100, 1863, 1881, 1886
v. Jackson, 93 Ark. 119, 2852
v. Jackson, 118 Ark. 391, 2489
v. Jackson, 95 Fed. 560, 587
v. Jackson, 55 Tex. Civ. App. 407, 2223
v. Jacobs, 70 Ark. 401, 2274
v. James, 36 Okla. 196, 2274
v. James, 161 U. S. 545, 32, 38, 749
v. Jamison, 20 Okla. 654, 2140
v. Jamison, 87 Ark. 511, 1851
v. Jenkins (Tex. Civ. App.), 137 S. W. 579, 1937
v. Johnson, 53 Ark. 282, 2730
v. Johnson, 74 Ark. 372, 1654
v. Johnson, 111 Ark. 640, 2476
v. Johnson, 74 Kans. 83, 1836
v. Johnson, 25 Okla. 533, 2422, 2486
v. Johnson, 100 Tex. 237, 2474
v. Johnson, 38 Tex. Civ. App. 322, 1573, 1673
v. Johnson (Tex. Civ. App.), 94 S. W. 162, 2846
v. Johnston, 78 Tex. 536, 2056
v. Jones, 59 Ark. 105, 1763, 1767, 1768
v. Jones, 93 Ark. 537, 2346, 2352
v. Jones, 96 Ark. 558, 258, 344, 2392
v. J. S. Patterson Constr. Co., 181 Ind. 304, 2598
v. Karnes, 101 Ill. 402, 1361
v. Keith, 58 Tex. Civ. App. 323, 1836
v. Keller, 90 Ark. 308, 2271
v. Kelley, 61 Ark. 52, 255, 2699
v. Kennedy (Tex. Civ. App.), 96 S. W. 653, 2699
v. Kennemore (Tex. Civ. App.), 81 S. W. 802, 1785, 1809
v. Kerr, 153 Ill. 182, 1402, 1410

[*References are to Sections—Vol. I,* §§ 1-706; *Vol. II,* §§ 710-1377; *Vol. III,* §§ 1380-1815; *Vol. IV,* §§ 1820-2375; *Vol. V,* §§ 2380-2902.]

St. Louis, &c., R. Co. v. Keys, 6 Ind. Ter. 396, 2333
v. Kilman, 39 Tex. Civ. App. 107, 1653
v. Kimberlain (Ark.), 88 S. W. 599, 1721
v. Kimmons, 61 Ark. 200, 1735
v. Kirby, 104 Ill. 345, 1250, 1259, 1262
v. Kirby (Tex. Civ. App.), 146 S. W. 1005, 2863
v. Kirkwood, 159 Mo. 239, 1430, 1465
v. Kiser (Tex. Civ. App.), 136 S. W. 852, 760
v. Kitchen, 98 Ark. 507, 760, 2388
v. Knapp, 160 Mo. 396, 1241, 1254, 1261
v. Knot, 54 Ark. 424, 1408, 1409
v. Knowles, 44 Tex. Civ. App. 172, 2851, 2857
v. Langer, 29 Okla. 691, 782, 2544
v. Larned, 103 Ill. 293, 345, 419, 2139, 2165, 2295
v. Lavendusky, 87 Ark. 540, 1790, 1797, 1802
v. Law, 68 Ark. 218, 2242
v. League, 71 Kans. 79, 1755
v. Leamons, 82 Ark. 504, 2859, 2882
v. Lear, 54 Ark. 399, 2191
v. Leder, 79 Ark. 59, 857
v. Lee, 69 Ark. 584, 2702
v. Lee, 37 Okla. 545, 2388
v. Leflar, 104 Ark. 528, 2399
v. Leftwich, 117 Fed. 127, 2713
v. Lesser, 46 Ark. 236, 2260, 2270, 2276, 2331, 2757
v. Lewis, 91 Ark. 343, 1939, 2849
v. Lewright, 113 Mo. 660, 1298, 1314, 1315, 1318
v. Lilly, 1 Ala. App. 320, 2508, 2528
v. Linam, 68 Ark. 621, 2840
v. Lindley (Tex.), 29 S. W. 1101, 1748, 1770
v. Little Rock, 87 Ark. 26, 2146
v. Loftin, 30 Ark. 693, 90, 902
v. Long, 41 Okla. 177, 1830
v. Love, 74 Ark. 528, 1414, 1416
v. Lowe (Tex. Civ. App.), 97 S. W. 1087, 2406, 2470
v. Lux, 63 Ill. 523, 1365
v. McAnellia, 110 S. W. 936, 2866
v. McBride, 141 U. S. 127, 720
v. McCauley (Tex. Civ. App.), 134 S. W. 798, 1788
v. McClain, 80 Tex. 85, 2868
v. McCormick, 71 Tex. 660, 1930, 2053
v. McCrory, 2 Ala. App. 531, 2066
v. McDavitt (Tex. Civ. App.), 165 S. W. 5, 2321
v. McGee, 115 U. S. 469, 560, 968, 977
v. McGee (Tex. Civ. App.), 141 S. W. 1054, 1935
v. McGill, 64 Fed. 165, 2559
v. McGivney, 19 Okla. 36, 2546
St. Louis, &c., R. Co. v. McGrath (Tex.), 160 S. W. 444, 533
v. McIntyre, 36 Tex. Civ. App. 399, 2264
v. McKinsey, 78 Tex. 298, 1774
v. McLain, 80 Tex. 85, 1861
v. McLaughlin, 129 Ark. 377, 1792
v. McNamare, 91 Ark. 515, 782, 2047
v. McNeil, 79 Ark. 470, 2352
v. Madden, 77 Kans. 80, 1408, 1750, 1751
v. Maddox, 18 Kans. 546, 2699
v. Maddry, 57 Ark. 306, 2069
v. Mangan, 86 Ark. 507, 1829, 1881
v. Manly, 58 Ill. 300, 1796
v. Mara (Ark.), 16 S. W. 196, 1881
v. Marrs, 60 Ark. 637, 2124, 2160, 2188
v. Marshal, 71 Kans. 866, 2405
v. Marshall, 74 Ark. 597, 2187, 2224, 2227, 2229, 2754
v. Martin, 61 Ark. 549, 1661, 2713
v. Martin, 29 Kans. 750, 1326, 1374
v. Martin (Tex. Civ. App.), 35 S. W. 28, 2116, 2738
v. Massay (Tex. Civ. App.), 76 S. W. 585, 2892
v. Mathers, 104 Ill. 257, 140, 441, 1138
v. Matthews, 34 Tex. Civ. App. 302, 2901
v. Mathias, 50 Ind. 65, 1649, 1654, 1655, 2709
v. Mathis, 76 Ark. 184, 1871, 1881, 2871
v. Mayfield, 35 Tex. Civ. App. 82, 2393
v. Mealman, 78 Kans. 496, 1849
v. Memphis, &c., R. Co., 102 Ark. 492, 1209
v. Memphis, &c., R. Co., 72 Mo. 664, 1414
v. Middlekamp (U. S.), 41 Sup. Ct. 489, 2656
v. Miles, 79 Fed. 257, 1881
v. Miller, 67 Ark. 498, 880
v. Miller, 103 Ark. 37, 2362, 2366, 2506, 2508
v. Miller, 43 Ill. 199, 603
v. Miller (Tex. Civ. App.), 190 S. W. 819, 2252
v. Missouri Pac. R. Co., 35 Mo. App. 272, 2192
v. Mitchell, 57 Ark. 418, 1545, 2482
v. Mitchell, 100 Ark. 314, 1805
v. Mitchell, 101 Ark. 289, 2270, 2347, 2349
v. Mitchell, 47 Ill. 165, 1262
v. Mitchell-Crittenden Tie Co. (Tex. Civ. App.), 148 S. W. 1191, 2440, 2441
v. Mize, 79 Ark. 629, 1823
v. Model Laundry, 42 Okla. 501, 1681
v. Mollet, 59 Ill. 235, 1262
v. Monday, 49 Ark. 257, 1796, 1797
v. Montgomery, 39 Ill. 335, 2121
v. Moore, 14 Ill. App. 510, 2707

[*References are to Sections—Vol. I,* §§ 1-706; *Vol. II,* §§ 710-1377; *Vol. III,* §§ 1380-1815; *Vol. IV,* §§ 1820-2375; *Vol. V,* §§ 2380-2902.]

St. Louis, &c., R. Co. v. Moore, 101 Miss. 768, 2068
v. Morgan, 44 Tex. Civ. App. 155, 2476
v. Morris, 35 Ark. 622, 1157
v. Morrison, 73 Kans. 265, 1582, 1637, 1653
v. Morse, 50 Kans. 99, 1368
v. Moss, 37 Tex. Civ. App. 461, 1765
v. Mounts, 44 Okla. 359, 2268
v. Mudford, 44 Ark. 439, 2730
v. Mudford, 48 Ark. 502, 2750
v. Murdock, 54 Tex. Civ. App. 249, 2860
v. Murphy, 60 Ark. 333, 2115, 2210
v. Murray, 55 Ark. 248, 2495, 2699
v. Musick, 35 Tex. Civ. App. 591, 2767, 2782, 2840
v. Myrtle, 51 Ind. 566, 229, 2430, 2717
v. Nance, 45 Tex. Civ. App. 394, 2893
v. Neahly, 50 Ark. 397, 2164
v. Needham, 52 Fed. 371, 2047, 2055, 2060, 2065, 2067
v. Needham, 63 Fed. 107, 1834, 1897, 1911, 1916
v. Needham, 69 Fed. 823, 1832
v. Neel, 56 Ark. 279, 2115, 2140, 2702, 2749, 2841
v. Neely, 63 Ark. 636, 1443, 1645, 1790
v. Neely (Tex. Civ. App.), 101 S. W. 481, 2489
v. Nelson, 20 Tex. Civ. App. 536, 1877, 2880
v. Noland, 75 Kans. 691, 1763, 1767
v. North, 31 Mo. App. 345, 1328
v. Northwestern, &c., R. Co., 69 Mo. 65, 1217, 1352
v. Norvell, 115 S. W. 861, 2857
v. Nugent, 152 Ill. 119, 1174
v. Nyce, 61 Kans. 394, 1270
v. Oliver, 92 Ark. 432, 2403, 2478
v. Oliver, 17 Okla. 589, 1256, 1283
v. O'Loughlin, 49 Fed. 440, 1720
v. Ostrander, 66 Ark. 567, 2367
v. Owens, 103 Ark. 61, 1849
v. Ozier, 86 Ark. 179, 2749
v. Paine (Tex. Civ. App.), 188 S. W. 1033, 1687
v. Parks, 60 Ark. 187, 2712
v. Parks, 97 Tex. 131, 2498
v. Parks, 40 Tex. Civ. App. 480, 2500, 2699, 2884
v. Parmer (Tex. Civ. App.), 30 S. W. 1109, 2276
v. Patterson, 75 Okla. 204, 2576
v. Paul, 173 U. S. 404, 779, 782, 928
v. Payne, 29 Kans. 166, 1803
v. Pearce, 159 Ala. 141, 2791
v. Pearce, 82 Ark. 353, 2258, 2260, 2743
v. Pennsylvania R. Co., 118 U. S. 290, 519
v. Person, 49 Ark. 182, 2472, 2497
v. Petty, 57 Ark. 359, 1140, 1205, 1207, 1221
St. Louis, &c., R. Co. v. Phillips, 165 Ala. 504, 1857, 1883
v. Phillips, 17 Okla. 264, 2271
v. Piburn, 30 Okla. 262, 2348, 2754
v. Pickens, 3 Tex. App. Civ. Cas. 471, 1731, 1734
v. Piper, 13 Kans. 505, 2163, 2164, 2334
v. Pitcock, 82 Ark. 441, 2435
v. Pollock, 93 Ark. 240, 2478
v. Pope, 100 Ark. 269, 2311
v. Pope, 43 Tex. Civ. App. 616, 1858
v. Portis, 81 Ark. 325, 1661
v. Postal Tel. Co., 173 Ill. 508, 1264, 1298, 1312, 1314, 1315
v. Pritchett, 66 Ark. 46, 2901
v. Pucket, 88 Ark. 204, 1808, 1840, 1842, 1856
v. Purifoy, 99 Ark. 366, 2397
v. Putnam, 1 Tex. Civ. App. 142, 1908
v. Pyles, 114 Ark. 218, 1789, 1797
v. Quinette, 251 Fed. 773, 2495
v. Ramsey, 96 Ark. 37, 1939
v. Randles, 84 Ark. 127, 2164
v. Rawley, 90 Ill. App. 653, 2901
v. Ray, 13 Tex. Civ. App. 628, 2525
v. Ray (Tex. Civ. App.), 127 S. W. 281, 2240
v. Rea, 99 Tex. 58, 1863
v. Reagan, 52 Ill. App. 488, 1793
v. Reed, 76 Ark. 106, 1793
v. Renfroe, 82 Ark. 143, 2223, 2224
v. Rice, 51 Ark. 457, 1908
v. Rice, 9 Tex. Civ. App. 509, 2480, 2497
v. Richards, 23 Okla. 256, 2066
v. Richardson, 47 Kans. 517, 1750
v. Richardson, 45 Mo. 466, 1250, 1261, 1342
v. Ricketts, 22 Tex. Civ. App. 515, 2892
v. Ricketts (Tex. Civ. App.), 62 S. W. 424, 2892
v. Ridge, 20 Ind. App. 547, 1785
v. Ritz, 30 Kans. 30, 1405
v. Ritz, 33 Kans. 404, 1696, 1737
v. Roane, 93 Miss. 7, 2486
v. Robbins, 57 Ark. 377, 1829, 2871
v. Robertson, 103 Ark. 361, 2050
v. Roddy, 110 Ark. 161, 1901
v. Rogers, 72 Ark. 270, 1416
v. Rollins (Tex. Civ. App.), 89 S. W. 1099, 2692
v. Rose, 20 Ill. App. 670, 2287, 2295
v. Ross, 61 Ark. 617, 1671
v. Ross (Tex. Civ. App.), 89 S. W. 1105, 2474, 2892
v. Russell, 39 Ill. App. 443, 1720
v. Royall, 75 Ark. 530, 1571
v. Ryan, 56 Ark. 245, 54
v. Rutherford (Tex. Civ. App.), 184 S. W. 700, 2500
v. St. Louis, &c., R. Co., 100 Mo. 419, 1598

[*References are to Sections—Vol. I,* §§ 1-706; *Vol. II,* §§ 710-1377; *Vol. III,* §§ 1380-1815; *Vol. IV,* §§ 1820-2375; *Vol. V,* §§ 2380-2902.]

St. Louis, &c., R. Co. v. St. Louis, &c., R. Co., 111 Mo. 666, 1595, 1607
v. Savage, 163 Ala. 55, 2402, 2857
v. Schultz, 115 Ark. 350, 1869
v. Scott, 84 Ark. 623, 1696
v. Scott, 102 Ark. 417, 1796
v. Seale, 229 U. S. 156, 1966, 1973, 1979, 2832
v. Shackelford, 42 Ark. 417, 1913
v. Shannon, 25 Okla. 754, 1767
v. Sharp, 115 Ark. 308, 1979
v. Sharp, 27 Kans. 134, 1737
v. Sharrock, 6 Ind. Ter. 458, 2352
v. Shaw (Tex. Civ. App.), 88 S. W. 817, 1236
v. Sherlock, 59 Kans. 23, 2254
v. Shiflet, 98 Tex. 326, 1785
v. Shoemaker, 27 Kans. 677, 847
v. Shore, 89 Ark. 418, 1747
v. Sizemore, 53 Tex. Civ. App. 491, 2053
v. Smith, 42 Ark. 265, 1330
v. Smith, 118 Ark. 72, 1588, 1673
v. Smith, 216 Ill. 339, 1696
v. Smith, 30 Tex. Civ. App. 336, 2880
v. Smith, 34 Tex. Civ. App. 612, 2850
v. Smith, 49 Tex. Civ. App. 1, 1575, 1674
v. Smith, 243 U. S. 630, 1975
v. Smith (Tex. Civ. App.), 90 S. W. 926, 2699
v. Smith, 137 Pac. 714, 1718
v. Smithe (Tex. Civ. App.), 190 S. W. 237, 1970
v. Smuck, 49 Ind. 302, 2262
v. South, 43 Ill. 176, 2430
v. Southern R. Co., 138 Mo. 591, 1323
v. Southwestern Tel. Co., 121 Fed. 276, 1314, 1321, 1352, 1598
v. Spivey, 97 Tex. 143, 1844
v. Springfield, &c., R. Co., 96 Ill. 274, 52, 1214, 1262, 1595, 1607
v. Spring River Stone Co., 169 Mo. App. 109, 2366
v. Stamps, 84 Ark. 241, 2843
v. Standifer, 81 Ark. 275, 1876, 2068
v. Stanfield, 63 Ark. 643, 1705
v. Starbird, 243 U. S. 592, 2254, 2277
v. State, 56 Ark. 166, 845
v. State, 58 Ark. 39, 855
v. State, 61 Ark. 9, 739, 2228
v. State, 87 Ark. 562, 2550
v. State, 97 Ark. 473, 804
v. State, 99 Ark. 1, 804
v. State, 106 Ark. 321, 889
v. State, 112 Ark. 147, 2095
v. State, 24 Okla. 805, 2536
v. State, 26 Okla. 62, 2573
v. State, 76 Okla. 60, 2213, 2223, 2609
v. State (Okla.), 170 Pac. 596, 1146, 2657
v. State (Okla.), 198 Pac. 73, 2368
v. Steel, 129 Ark. 520, 2057
v. Stell, 87 Ark. 308, 2363
St. Louis, &c., R. Co. v. Stevens, 3 Kans. App. 176, 1762
v. Stites, 80 Ark. 72, 1723, 1730
v. Stokes, 44 Tex. Civ. App.) 220, 2780
v. Stone, 78 Ark. 318, 2518
v. Stonecypher, 25 Tex. Civ. App. 569, 1667
v. Strotz, 47 Ill. App. 342, 1769
v. Stroud, 67 Ark. 112, 2846
v. Sutton, 169 Ala. 389, 2699
v. Sweet, 57 Ark. 287, 2397
v. Sweet, 60 Ark. 550, 2067, 2068, 2397
v. Sweet, 63 Ark. 563, 2881
v. Taylor, 210 U. S. 281, 1882, 1973, 1995, 1997, 2000
v. Temple, &c., Ry. Co. (Tex. Civ. App.), 170 S. W. 1073, 1153
v. Terhune, 50 Ill. 151, 1648
v. Terre Haute, &c., R. Co., 33 Fed. 440, 432, 505
v. Terre Haute, &c., R. Co., 145 U. S. 393, 371, 432, 492, 495, 497, 502, 506, 511, 518
v. Terrell (Tex. Civ. App.), 72 S. W. 430, 2513
v. Teters, 68 Ill. 144, 1244, 1315, 1326
v. Theodore Maxfield Co., 94 Ark. 135, 1259
v. Thompson (Tex. Civ. App.), 103 S. W. 684, 2231
v. Thompson, &c., Co., 79 Ark. 12, 1748
v. Thornton, 46 Tex. Civ. App. 649, 1937
v. Tickafoose, 39 Okla. 302, 2171
v. Tierman, 37 Kans. 606, 15, 104, 128, 148, 292
v. Todd, 36 Ill. 409, 481, 1703
v. Tomlinson, 69 Ark. 489, 1677, 2883
v. Tomlinson, 78 Ark. 251, 1582, 1636, 1638
v. Towne, 93 Ark. 430, 2298
v. Townsend, 45 Tex. Civ. App. 616, 2500
v. Traweek, 84 Tex. 65, 720
v. Trimble, 54 Ark. 354, 2866
v. Triplett, 54 Ark. 289, 1863, 1904, 1907, 1913
v. Trotter, 101 Ark. 183, 2471
v. Tucka, 95 Ark. 190, 1787
v. Tucker, 3 Tex. App. Civ. Cas. 322, 2438
v. Tukey, 119 Ark. 28, 2489, 2887
v. Tulsa, 213 Fed. 87, 1213, 1352
v. Underwood, 74 Ark. 610, 1790
v. Underwood, 194 Fed. 363, 1801
v. Union Trust & Sav. Bank, 209 Ill. 457, 1369
v. United States, 183 Fed. 770, 1996, 2001
v. United States, 245 U. S. 136, 2551
v. Vanderberg, 91 Ark. 252, 722
v. Van Hoorebeke, 191 Ill. 633, 1157, 1161
v. Vaughan, 84 Ark. 311, 2740
v. Vaughan, 88 Ark. 138, 2349

[*References are to Sections—Vol. I,* §§ 1-706; *Vol. II,* §§ 710-1377; *Vol. III,* §§ 1380-1815; *Vol. IV,* §§ 1820-2375; *Vol. V,* §§ 2380-2902.]

St. Louis, &c., R. Co. v. Vaughan (Tex.), 41 S. W. 415, 2338, 2782
v. Vestal, 38 Tex. Civ. App. 554, 1849
v. Vincent, 36 Ark. 451, 1721, 1729
v. Walbring, 47 Ark. 330, 1157
v. Wallace, 90 Ark. 138, 2252
v. Waren, 65 Ark. 619, 2865, 2900
v. Warren (Tex. Civ. App.), 80 S. W. 537, 2260
v. Washburn, 97 Ill. 253, 1703
v. Watkins, 45 Tex. Civ. App. 321, 2706, 2745
v. Watts (Tex. Civ. App.), 173 S. W. 909, 1795
v. Weakly, 50 Ark. 397, 2170, 2185, 2201, 2256, 2257, 2260, 2268, 2276, 2338, 2739
v. Weaver, 35 Kans. 412, 1823, 1836, 1880
v. Welch, 72 Tex. 298, 1913, 2031
v. White, 93 Ark. 368, 1938
v. White, 99 Tex. 359, 2429, 2497
v. White (Tex.), 34 S. W. 1042, 2391, 2476
v. Wilbanks (Tex. Civ. App.), 113 S. W. 318, 1765
v. Wilder, 17 Kans. 239, 1311, 1326, 1342, 1344
v. Williams, 49 Ark. 492, 785, 1736
v. Williams, 98 Ark. 72, 1799
v. Williams, 117 Ark. 329, 2891
v. Williams, 31 Okla. 450, 1705, 1716
v. Williams (Tex. Civ. App.), 32 S. W. 225, 2747
v. Willis, 38 Kans. 330, 1928
v. Wilson, 70 Ark. 136, 2406, 2410, 2844, 2890
v. Wilson, 116 Ark. 163, 1700, 1727
v. Wilson, 114 U. S. 60, 747, 750
v. Winkelman, 47 Ill. App. 276, 1389
v. Woodruff, 89 Ark. 9, 2486
v. Woods, 96 Ark. 311, 1655, 2402, 2404, 2493
v. Wright, 57 Ark. 327, 1735
v. Wright, 105 Ark. 269, 2791
v. Wright, 33 Tex. Civ. App. 80, 2410
v. Wyatt, 79 Ark. 241, 2714
v. Wyatt, 84 Ark. 193, 1805
v. Wynne, 224 U. S. 354, 1735, 1736
v. Wynne Hoop, &c., Co., 81 Ark. 373, 2213, 2219, 2702
v. Yates, 111 Ark. 486, 1400
v. Yocum, 34 Ark. 493, 2045
v. Yonley, 53 Ark. 503, 1751
v. York, 92 Ark. 554, 1860, 1999
St. Louis, &c., Term. Ry. Co. v. Callahan, 194 U. S. 628, 1926
St. Louis, &c., Co. v. Brennan, 20 Ill. App. 555, 1880
v. Brown, 32 Okla. 483, 1718
v. Burke, 12 Ill. App. 369, 1880
v. Donohoe, 3 Mo. App. 559, 7, 450, 1413
v. Hopkins, 100 Ill. App. 567, 2694
St. Louis, &c., Co. v. Illinois Cent. R. Co., 11 I. C. C. 486, 2559, 2570
v. Kenyon, 57 Ill. App. 640, 1854
v. Louisville, &c., Co., 65 Fed. 39, 2564
v. McLelland, 62 Fed. 116, 255
v. O'Baugh, 49 Ark. 418, 1167
v. Partridge, 8 Mo. App. 580, 315
v. Paup (Ark.), 22 S. W. 213, 255
v. Worthen, 52 Ark. 529, 888, 929
St. Martin v. New York, &c., R. Co., 89 Conn. 405, 2859
St. Mary's v. Lake Erie, &c., R. Co., 60 Ohio St. 136, 860, 1583
v. State, 12 Ga. 475, 845
St. Michael's, &c., Church v. Forty-second St., &c., R. Co., 26 Misc. (N. Y.), 601, 1459
v. Forty-second St., &c., R. Co., 57 N. Y. S. 831, 1467
St. Paul v. Chicago, &c., R. Co., 63 Minn. 330, 1174
v. Chicago, &c., Ry. Co., 139 Minn. 322, 1579
v. Nickl, 42 Minn. 262, 1304
v. St. Paul, &c., Co., 23 Minn. 469, 928
St. Paul Book, &c., Co. v. St. Paul Gaslight Co., 130 Minn. 71, 813
St. Paul Division v. Brown, 11 Minn. 356, 23
St. Paul Fire Ins. Co. v. Allis, 24 Minn. 75, 45
St. Paul Roller Mill Co. v. Great Western Despatch Co., 27 Fed. 434, 2150, 2318, 2319
St. Paul Union Depot Co. v. Minnesota, &c., R. Co., 47 Minn. 154, 415, 2200
v. St. Paul, 30 Minn. 359, 1210, 1215, 1572
St. Paul, &c., R. Co., In re, 34 Minn. 227, 1188, 1196, 1210, 1365
St. Paul, &c., R. Co., In re, 36 Minn. 85, 35, 390, 716, 1200, 1308
St. Paul, &c., R. Co., In re, 37 Minn. 164, 1598
St. Paul, &c., R. Co. v. Bradbury, 42 Minn. 222, 1401, 1403
v. Covell, 2 Dak. 483, 1329, 1335
v. Duluth, 73 Minn. 270, 1176
v. Greenhalgh, 26 Fed. 563, 967
v. Karnes, 101 Ill. 402, 1351
v. McLean, 108 U. S. 212, 755, 756
v. Matthews, 16 Minn. 341, 1315, 1338
v. Minneapolis, 35 Minn. 141, 1304, 1305, 1308, 1425, 1566, 1568
v. Murphy, 19 Minn. 500, 1257, 1328, 1633
v. Northern Pacific R. Co., 139 U. S. 1, 969, 971, 972, 973, 974
v. Parcher, 14 Minn. 297, 558
v. Robbins, 23 Minn. 439, 127, 132, 180
v. Sage, 49 Fed. 315, 982
v. St. Paul, &c., R. Co., 68 Fed. 2, 976

[*References are to Sections—Vol. I,* §§ 1-706; *Vol. II,* §§ 710-1377; *Vol. III,* §§ 1380-1815; *Vol. IV,* §§ 1820-2375; *Vol. V,* §§ 2380-2902.]

St. Paul, &c., R. Co. v. St. Paul, &c., Co., 44 Min. 325, 414
v. Schurmeir, 7 Wall. (U. S.) 272, 1437
v. United States, 112 U. S. 733, 560, 563
v. Western Union, Tel. Co., 118 Fed. 497, 379
v. Winona, &c., R. Co., 112 U. S. 720, 968, 969, 974, 981
St. Romes v. Levee Steam Cotton-Press Co., 127 U. S. 614, 107
St. Tammany Waterworks v. New Orleans Waterworks, 120 U. S. 64, 1217, 1468
Sala v. Chicago, &c., R. Co., 85 Iowa 678, 1676
v. New Orleans, 2 Woods (U. S.) 188, 67
Salant v. Pennsylvania R. Co., 188 App. Div. (N. Y.) 851, 2577, 2657
Saleeby v. Central R. Co., 184 N. Y. 597, 2508
Salem v. Eastern R. Co., 98 Mass. 431, 850, 1135, 1304
v. Henderson, 13 Ind. App. 563, 950
v. Webster, 192 Ill. 369, 2843
Salem Bank v. Gloucester Bank, 17 Mass. 1, 241, 250, 471
Salem First Nat. Bank v. Anderson, 75 Va. 250, 565
Salem Iron Co. v. Lake Superior, &c., Co., 112 Fed. 239, 333, 402
Salem Mill Damp Corp. v. Ropes, 6 Pick (Mass.) 23, 24, 129, 130
v. Ropes, 9 Pick. (Mass.) 187, 129
Salem Stone Co. v. Griffin, 139 Ind. 141, 1844
v. Tepps, 10 Ind. App. 519, 1849
Salem Tkp., &c., v. Essex Co., 100 Mass. 282, 1294
Salem, &c., Co. v. Chastain, 9 Ind. App. 453, 1910
v. Hobbs, 144 Ind. 146, 1853
v. Lyme, 18 Conn. 451, 1217
Sales v. Abbott, 85 L. J. K. B. (N. S.) 1666, 2036
Salida v. McKinna, 16 Colo. 523, 2863
Salina Mill, &c., Co. v. Hoyne, 10 Kans. App. 579, 2858
Salinger v. Simmons, 57 Barb.. (N. Y.) 513, 2122
Salisbury v. Herchenroder, 106 Mass. 458, 842
v. Metropolitan R. Co., 38 L. J. Ch. 249, 362, 363
v. Metropolitan R. Co., 22 L. T. (N. S.) 839, 364
Salisbury Mills v. Townsend, 109 Mass. 115, 94, 109, 356, 710
Salley Oil Mill v. Southern Ry., &c., Div. 108 S. Car. 131, 1749
Salliotte v. King Bridge Co., 122 Fed. 378, 1233, 1408
Salmi v. Columbia, &c., R. Co., 75 Ore. 200, 2860
Salmon v. City Elec. R. Co., 124 Ga. 1056, 2481
v. Delaware, &c., R .Co., 38 N. J. L. 5, 1752
Salmon v. New York, &c., R. Co., 52 Hun (N. Y.) 612, 1667
v. Richardson, 30 Conn. 360, 269, 323
Salmon, &c., Co. v. Dunn, 2 Idaho 26, 424
Salmons v. Norfolk, &c., R. Co., 162 Fed. 722, 1914
Salo v. Martin, 187 Mich. 617, 2830
Salomons v. Laing, 12 Beav. 339, 429
Salt Co. v. Brown, 7 W. Va. 191, 1207
Salter v. Metropolitan District R. Co., L. R. 9 Eq. 432, 1188
v. Nebraska, &c., Co., 79 Nebr. 373, 260
v. Rhode Island Co., 27 R. I. 27, 2717
v. Utica, &c., R. Co., 75 N. Y. 273, 1661
v. Utica, &c., R. Co., 88 N. Y. 42, 1655
Salt Lake City v. Hollister, 118 U. S. 256, 395
v. Utah Light & Trac. Co. (Utah), 173 Pac. 556, 1483
Salt Lake City Nat. Bank v. Hendrickson, 40 N. J. L. 52, 210
Salt Lake Inv. Co. v. Oregon, &c., R. Co., 46 Utah 203, 1353
Saltmarsh v. Planters', &c., Bank, 17 Ala. 761, 66, 704
v. Spaulding, 147 Mass. 224, 262, 292, 317, 556, 615, 696
Saltonstall v. Stockton, 1 Taney (U. S.) 11, 2384, 2498, 2704
Saltus v. Everett, 20 Wend. (N. Y.) 267, 2146, 2374
Sammins v. Wilhelm, 6 Ohio C. C. 565, 2691
Sammon v. New York, &c., Co., 38 N. Y. Sup. Ct. 414, 1869
Sammons v. Kearney Power, &c., Co., 77 Nebr. 580, 396
Sampayo v. Salter, 1 Mason (U. S.) 43 , 2364
Sample v. Chicago, &c., R. Co., 233 Ill. 564, 2817
v. Consolidated, &c., R. Co., 50 W. Va. 472, 1537, 2699
Sampson v. Bowdoinham, &c., R. Co., 36 Maine 78, 189, 303
v. People, 140 Ill. 466, 1022, 1028
v. People, 141 Ill. 17, 1022, 1079
v. Shaw, 101 Mass. 145, 107
Sams v. Port Royal, &c., R. Co., 15 S. Car. 484, 968
v. St. Louis, &c., R. Co., 174 Mo. 53, 7, 8
Samuel v. Cheney, 135 Mass. 278, 2296, 2311
v. Holladay, 1 Woolw. (U. S.) 400, 221, 300, 303, 304
Samuels v. Louisville, &c., R. Co., 31 Fed. 57, 2216
Samuelson v. Cleveland, &c., Co., 49 Mich. 164, 1407
v. State (Tenn.), 95 S. W. 1012, 868
San Antonio v. Jones, 28 Tex. 19, 56
v. Lane, 32 Tex. 405, 1100

[*References are to Sections—Vol. I,* §§ 1-706; *Vol. II,* §§ 710-1377; *Vol. III,* §§ 1380-1815; *Vol. IV,* §§ 1820-2375; *Vol. V,* §§ 2380-2902.]

San Antonio v. Mehaffy, 96 U. S. 312, 1095, 1097, 1098
San Antonio Hdw. Co. v. Sanger (Tex. Civ. App.), 151 S. W. 1104, 102
San Antonio St. R. Co. v. Limberger, 88 Tex. 79, 10, 1439
v. Mechler, 87 Tex. 628, 1537
v. Muth, 7 Tex. Civ. App. 443, 1543, 2694, 2863
San Antonio Tract. Co. v. Altgelt, 200 U. S. 304, 899, 1483
v. Altgelt (Tex. Civ. App.), 81 S. W. 106, 1483
v. Davis (Tex. Civ. App.), 101 S. W. 554, 2489, 2887
v. Flory, 45 Tex. Civ. App. 233, 2399
v. Kumpf (Tex. Civ. App.), 99 S. W. 863, 2824
v. Lambkin (Tex. Civ. App.), 99 S. W. 574, 2887
v. Upson, 31 Tex. Civ. App. 50, 2798
v. Williams, 34 Tex. Civ. App. 372, 2791
San Antonio, &c., R. Co. v. Adams, 6 Tex. Civ. App. 102, 2840
v. Barnett, 12 Tex. Civ. App. 321, 2268
v. Barnett (Tex. Civ. App.), 27 S. W. 676, 2237, 2349
v. Barnett (Tex. Civ. App.), 44 S. W. 20, 650
v. Beam (Tex. Civ. App.), 50 S. W. 411, 2855
v. Beauchamp, 54 Tex. Civ. App. 123, 2870
v. Belt, 24 Tex. Civ. App. 281, 2901
v. Bennett, 76 Tex. 151, 1880, 2067
v. Bowles, 88 Tex. 634, 842
v. Bracht (Tex. Civ. App.), 172 S. W. 1116, 2257, 2259
v. Broad-Davis Cattle Co. (Tex. Civ. App.), 140 S. W. 514, 865
v. Brock, 35 Tex. Civ. App. 155, 1867
v. Burnes (Tex. Civ. App.), 89 S. W. 21, 860
v. Chittim (Tex. Civ. App.), 135 S. W. 747, 865
v. Choate, 22 Tex. Civ. App. 618, 2898
v. Choate (Tex. Civ. App.), 35 S. W. 180, 2714
v. Davis (Tex. Civ. App.), 30 S. W. 693, 636
v. Dickson, 42 Tex. Civ. App. 163, 1392
v. Dolan (Tex. Civ. App.), 85 S. W. 302, 2346, 2733, 2754, 2776
v. Engelhorn, 24 Tex. Civ. App. 324, 1849
v. Gray, 95 Tex. 424, 1648, 1814, 2900
v. Green, 20 Tex. Civ. App. 5, 2827
v. Grier, 20 Tex. Civ. App. 138, 2844
v. Gurley, 37 Tex. Civ. App. 283, 1392, 1394
San Antonio, &c., R. Co. v. Home, &c., Ins. Co. (Tex. Civ. App.), 70 S. W. 999, 1768
v. Jackson, 38 Tex. Civ. App. 201, 2472, 2892
v. Josey (Tex. Civ. App.), 71 S. W. 606, 2750
v. Kiersey, 98 Tex. 590, 1389, 1393
v. Kivlin, 42 Tex. Civ. App. 633, 2849, 2856
v. Kniffen, 4 Tex. Civ. App. 484, 2871
v. Lester (Tex. Civ. App.), 84 S. W. 401, 2855
v. Long, 87 Tex. 148, 2056, 2069
v. Long, 4 Tex. Civ. App. 497, 1750
v. Lynch, 8 Tex. Civ. App. 513, 2391, 2476
v. Lynch (Tex. Civ. App.), 40 S. W. 631, 2818
v. Lynch (Tex. Civ. App.), 55 S. W. 517, 2387, 2818
v. McMillan, 100 Tex. 562, 1796
v. Mechler (Tex. Civ. App.), 29 S. W. 202, 1529
v. Moore, 31 Tex. Civ. App. 371, 2856
v. Newman, 17 Tex. Civ. App. 606, 2422
v. Parr (Tex. Civ. App.), 26 S. W. 861, 1858
v. Pemberton (Tex. Civ. App.), 204 S. W. 253, 1393
v. Pratt, 89 Tex. 310, 2767
v. Reynolds (Tex. Civ. App.), 30 S. W. 846, 1910
v. Robinson, 73 Tex. 277, 2482, 2498, 2897
v. Robinson, 79 Tex. 608, 2397
v. Ruby, 80 Tex. 172, 1330
v. Safford (Tex. Civ. App.), 48 S. W. 1105, 2470
v. Skidmore, 27 Tex. Civ. App. 329, 2857
v. State, 79 Tex. 264, 775, 776, 1598
v. Stevens, 37 Tex. Civ. App. 80, 1947
v. Stolleis (Tex. Civ. App.), 49 S. W. 679, 1656, 2694
v. Thompson (Tex. Civ. App.), 66 S. W. 792, 2744
v. Timon, 45 Tex. Civ. App. 47, 2265, 2344
v. Trigo (Tex. Civ. App.), 101 S. W. 254, 2496, 2500, 2891
v. Turner, 42 Tex. Civ. App. 532, 2349
v. Turney, 33 Tex. Civ. App. 626, 2404, 2855, 2896
v. Vaughn, 5 Tex. Civ. App. 195, 2900
v. Watzlavzick (Tex. Civ. App.), 28 S. W. 115, 1529
v. Wilson (Tex.), 19 S. W. 910, 779
v. Woodley, 20 Tex. Civ. App. 216, 2782
San Antonio, &c., Co. v. Noll, 37 Tex. Civ. App. 269, 1844
San Bernardino v. Southern, &c., R. Co., 107 Cal. 524, 2539

[*References are to Sections—Vol. I,* §§ 1-706; *Vol. II,* §§ 710-1377; *Vol. III,* §§ 1380-1815; *Vol. IV,* §§ 1820-2375; *Vol. V,* §§ 2380-2902.]

San Bernardino Board, &c., v. Atchison, &c., R. Co., 3 I. C. C. 138, 2565, 2569, 2598
San Bernardino, &c., Co. v. Merrill, 108 Cal. 490, 130
Sanborn, In re, 148 U. S. 222, 796
Sanborn v. Belden, 51 Cal. 266, 1244, 1371
v. Detroit, &c., R. Co., 91 Mich. 538, 1636, 1638, 1647, 1653
v. Lefferts, 58 N. Y. 179, 194
v. School District, 12 Minn. 17, 306
San Buenaventura, &c., Co. v. Vassault, 50 Cal. 534, 189
Sandberg v. St. Paul, &c., R. Co., 80 Minn. 442, 1678
Sanden v. Northern Pac. R. Co., 43 Mont. 209, 2415
Sander v. Bull, 76 Wash. 1, 969
Sanderlin v. People's Bank, 140 Fed. 191, 759
Sanders v. Atlantic, &c., R. Co., 79 S. Car. 219, 2337
v. Barker (1890), 6 T. L. 324, 1871
v. Bromley, 55 L. T. (N. S.) 145, 353
v. Chesapeake, &c., R. Co., 169 Ky. 47, 1886
v. Illinois Cent. R. Co., 90 Ill. App. 582, 2888
v. McLean, L. R. 11 Q. B. Div. 327, 2151
v. Natalbany Lumber Co., 124 La. 37, 2027
v. Pennsylvania R. Co., 225 Pa. 105, 533, 1681
v. Southern Pac. R. Co., 13 Utah 273, 2433
v. Southern R. Co., 107 Ga. 49, 2894
v. Southern R. Co., 90 S. Car. 331, 1790
v. Texas, &c., R. Co. (La. Ann.), 42 So. 764, 1796
v. Vanzeller, 4 Q. B. 260, 2361
Sanderson's Case, 224 Mass. 558, 2038
Sanderson v. Cockermouth, &c., R. Co., 11 Beav. 497, 483
v. Frazier, 8 Colo. 79, 1658, 1880
v. Northern Pac. R. Co., 88 Minn. 162, 2860
v. Panther Lumber Co., 50 W. Va. 42, 1870, 2387, 2388
Sandford v. Poe, 69 Fed. 546, 912
v. Railroad Co., 24 Pa. St. 378, 192, 443, 2216
v. Seaboard, &c., Ry. Co., 79 S. Car. 519, 2146
v. Sinclair, 8 Paige (N. Y.) 373, 622, 639
Sandham v. Chicago, &c., R. Co., 38 Iowa 88, 1720
Sandidge v. Atchison, &c., R. Co., 193 Fed. 867, 1902, 1967, 1968
San Diego v. San Diego, &c., R. Co., 44 Cal. 106, 316
San Diego Land & T. Co. v. Jasper, 189 U. S. 439, 2587, 2588, 2589, 2591
v. National City, 174 U. S. 739, 2588, 2592, 2594
San Diego W. Co. v. San Diego, 118 Cal. 556, 2589
San Diego, &c., R. Co. v. Neale, 78 Cal. 63, 1330
v. Neale, 88 Cal. 50, 1259
v. Pacific Beach Co., 112 Cal. 53, 403
Sands v. Greely, 88 Fed. 130, 638
v. Kagey, 150 Ill. 109, 1155
v. Linch, 122 Ark. 93, 1707, 1826
v. Manistee, &c., Co., 123 U. S. 288, 2553
v. Southern R. Co., 108 Tenn. 1, 2393
Sandstrom v. Oregon, &c., R. Co., 75 Ore. 159, 1436
Sandwich v. Dolan, 34 Ill. App. 199, 2846
v. Great Northern R. Co., L. R. 10 Ch. Div. 707, 1233
Sandy v. Lake St., &c., R. Co., 235 Ill. 194, 2396
Saner v. Lake Shore, &c., R. Co., 108 Mich. 31, 1881
Sandfleet v. Toledo, 10 Ohio C. C. 460, 1459
Sanford v. Chicago, &c., R. Co., 2 Mich. N. P. 132, 1339
v. Eighth Ave. R. Co., 23 N. Y. 343, 1671, 2487, 2488
v. Kane, 133 Ill. 199, 584
v. Railroad Co., 24 Pa. St. 378, 2217
Sanford Fork, &c., Co. v. Howe, Browne & Co., 157 U. S. 312, 692, 696
San Francisco v. Central Pac. R. Co., 63 Cal. 467, 6
v. Scott, 4 Cal. 114, 1299
v. Spring Valley, 48 Cal. 493, 45
San Francisco Stevedoring Co. v. Pillsbury, 170 Cal. 321, 2037
San Francisco, &c., R. Co. v. Bee, 48 Cal. 398, 194, 315, 615
v. Caldwell, 31 Cal. 367, 1195, 1204, 1249, 1250
v. Gould, 122 Cal. 601, 1318
v. Leviston, 134 Cal. 412, 1317
v. Mahoney, 29 Cal. 112, 1140, 1248, 1318, 1365
v. Scott, 142 Cal. 222, 7, 897
v. State Board, 60 Cal. 12, 6, 888
v. Stockton, 149 Cal. 83, 6, 885
v. Taylor, 86 Cal. 246, 1270
San Francisco, &c., Co. v. Alameda Water Co., 36 Cal. 639, 1136
v. Dumbarton Land Co., 119 Cal. 272, 1406
Sangamon, &c., R. Co. v. Henry, 14 Ill. 156, 2750
v. Morgan County, 14 Ill. 163, 883, 894
Sanger v. Chesapeake, &c., R. Co., 102 Va. 86, 1697, 1707, 1708
v. Southern, &c., R. Co., 2 I. C. C. 548, 2573
v. Upton, 91 U. S. 56, 90, 110, 121, 128, 168, 172, 692
Sanitary Dist. v. Munger, 264 Ill. 256, 1291, 1311
Sanitary Dist. v. Pittsburgh, &c., R. Co., 216 Ill. 575, 1315, 1330
v. Ricker, 91 Fed. 833, 1403
Sanitary Dist. of Chicago v. Chapin, 226 Ill. 499, 1325
San Joaquin, &c., Co. v. Stevinson, 165 Cal. 540, 1374

[*References are to Sections—Vol. I,* §§ 1-706; *Vol. II,* §§ 710-1377; *Vol. III,* §§ 1380-1815; *Vol. IV,* §§ 1820-2375; *Vol. V,* §§ 2380-2902.]

San Joaquin, &c., Irr. Co. v. Merced Co., 2 Cal. App. 593, 80
San Jose Sav. Bank v. Pharis, 58 Cal. 380, 211
San Jose, &c., I. R. Co. v. San Jose R. Co., 156 Fed. 455, 1469
San Jose, &c., R. Co. v. Mayne, 83 Cal. 566, 1330, 1332, 1333
Sankey v. Chicago, &c., Ry. Co. (Mont.), 198 Pac. 544, 2751
v. Railroad Co., 118 Iowa 39, 1850
v. Terre Haute, &c., R. Co., 42 Ind. 402, 1003
Sankey Brook Coal Co., In re, L. R. 10 Eq. 381, 561
Sanks v. Chicago, &c., R. Co., 112 Ill. App. 385, 1911
San Mateo County v. Coburn, 130 Cal. 631, 1189
v. Southern Pacific R. Co., 13 Fed. 722, 929, 934, 1747
v. Southern, &c., R. Co., 7 Sawy. (U. S.) 517, 30
v. Southern, &c., R. Co., 8 Sawy. (U. S.) 238, 54, 70
San Mateo W. W. v. Sharpstein, 50 Cal. 284, 1371
San Pedro R. Co. v. Brown, 258 Fed. 806, 1908
v. United States, 213 Fed. 326, 2008, 2009, 2010
Sanquer v. London, &c., R. Co., 16 Com. B. 163, 2302
Sansom v. Southern R. Co., 111 Fed. 887, 2403
Santa Ana v. Gildmacher. 133 Cal. 395, 1197
v. Harlin, 99 Cal. 538, 1330
Santa Clara County v. Southern Pac. R. Co., 18 Fed. 385, 929, 930
v. Southern Pac. R. Co., 118 U. S. 394, 6, 30, 773, 885, 902, 932
Santa Clara, &c., Co. v. Hayes, 76 Cal. 387, 2556
v. Meredith, 49 Md. 389, 241, 317
Santa Cruz R. Co. v. Schwartz, 53 Cal. 106, 130, 135
v. Spreckles, 65 Cal. 193, 169, 171
Santa Cruz, &c., R. Co. v. Board, &c., Santa Cruz Co., 62 Cal. 239, 1117
Santa Fe Pac. R. Co. v. Bossut, 10 N. Mex. 322, 2209, 2314
v. Grant Bros. Const. Co., 13 Ariz. 186, 2260
v. Grant Bros. Const. Co., 228 U. S. 177, 2098
v. Holmes, 136 Fed. 66, 1902
v. Holmes, 202 U. S. 438, 1915
Santa Fe, &c., R. Co. v. Ford, 10 Ariz. 201, 1785, 1809
v. Laune (Okla.), 168 Pac. 1022, 6, 1158, 1171
Santa Rosa, &c., R. Co. v. Central St. R. Co., 112 Cal. 486, 698, 699, 1427
Santis v. St. Louis, &c., R. Co., 59 Tex. Civ. App. 405, 1863
Santore v. New York, &c., R. Co., 203 Mass. 437, 1863, 1886
Sanxey v. Iowa City Glass Co., 68 Iowa 542, 597
Sapp v. Christie, 79 Nebr. 701, 1837
Sappenfield v. Main St., &c., R. Co., 91 Cal. 48, 1674, 2708
Sappington v. Atlantic, &c., R. Co., 127 Ga. 178, 2860
v. Little Rock, &c., R. Co., 37 Ark. 23, 383, 1167
v. Missouri Pac. R. Co., 14 Mo. App. 86, 1771
Saratoga, &c., R. Co., In re, 58 Hun (N. Y.) 287, 1598
Sarbach v. Kansas, &c., Co., 86 Kans. 734, 129
Sarbecker v. State, 65 Wis. 171, 2127
Sargent, Ex parte, L. R. 17 Eq. Cas. 273, 112
Sargent v. Boston, &c., R. Co., 115 Mass. 416, 2095, 2098, 2200, 2499, 2560
v. Franklin Ins. Co., 8 Pick. (Mass.) 90, 107, 113, 114, 115, 222
v. Gile, 8 N. H. 325, 2294
v. Helton, 115 U. S. 352, 755
v. Kansas Midland R. Co., 48 Kans. 672, 403
v. Machias, 65 Maine 591, 1272
v. Morris, 3 Barn. & Ald. 277, 2703
v. St. Louis, &c., R. Co., 114 Mo. 348, 1794, 2493
v. Webster, 54 Mass. 497, 189, 303, 304, 313
Sargent Co. v. Banblis, 215 Ill. 428, 2800
Sarja v. Great Northern R. Co., 99 Minn. 332, 1725
Sarmiento v. Davis Boat, &c., Co., 105 Mich. 300, 327, 339, 400
Sater v. Burlington, &c., Plank R. Co., 1 Iowa 386, 1261
v. Chicago, &c., R. Co., 40 Minn. 91, 1713
Satterfield v. Crow, 8 B. Mon. (Ky.) 553, 1310
Satterlee v. Groat, 1 Wend. (N. Y.) 272, 2392
v. Strider, 31 W. Va. 781, 1077
Satterly v. Erie R. Co., 113 App. Div. (N. Y.) 462, 1703
v. Morgan, 35 La. Ann. 1166, 1913
Satterwhite v. State, 142 Ind. 1, 882
Sauer v. Nevadaville, 14 Colo. 54, 723
v. New York, 206 U. S. 356, 1435, 1441, 1581
Sauerhering v. Iron Ridge, &c., R. Co., 25 Wis. 447, 1050, 1076, 1097
Sauls v. Freeman, 24 Fla. 209, 802
Sault Ste. Marie v. International Trans. Co., 234 U. S. 333, 39, 2539
Sault Ste. Marie Bridge Co. v. Powers, 138 Fed. 262, 886
Saunders v. Atlantic Coast R. Co., 101 S. Car. 11, 2415, 2416, 2819
v. Chicago, &c., R. Co., 6 S. Dak. 40, 2498
v. City, &c., R. Co., 99 Tenn. 130, 1533
v. New York, &c., R. Co., 144 N. Y. 75, 1175
v. Sioux City, &c., Co., 6 Utah 431, 712

[*References are to Sections—Vol. I,* §§ 1-706; *Vol. II,* §§ 710-1377; *Vol. III,* §§ 1380-1815; *Vol. IV,* §§ 1820-2375; *Vol. V,* §§ 2380-2902.]

Saunders v. Southern Pac. R. Co., 3 Utah 275, 2432, 2435, 2480, 2713
v. Southern R. Co., 128 Fed. 15, 2253, 2506, 2508, 2526
Sauter v. International R. Co., 128 App. Div. (N. Y.) 400, 1539
v. New York Cent., &c., R. Co., 6 Hun (N. Y.) 446, 2846
v. New York, &c., R. Co., 66 N. Y. 50, 2067
Savage's Case, 222 Mass. 205, 2031
Savage v. Ball, 17 N. J. Eq. 142, 182, 287
v. Bartlett, 78 Md. 561, 206
v. Chicago, &c., R. Co., 145 Ill. App. 400, 1876
v. Chicago, &c., R. Co., 31 Minn. 419, 1716
v. Jones, 225 U. S. 501, 2543
v. Nassau Elec. R. Co., 42 App. Div. (N. Y.) 241, 1891, 1918
v. Third Ave. R. Co., 29 App. Div. (N. Y.) 556, 1550, 2891
Savagean v. Boston, &c., R. Co., 210 Mass. 164, 2493
Savannah v. Hancock, 91 Mo. 54, 1188
v. Hartridge, 8 Ga. 23, 946
v. Hartridge, 37 Ga. 113, 1249, 1250
v. Kelly, 108 U. S. 184, 1070, 1071
Savannah Bureau v. Charleston, &c., R. Co., 7 I. C. C. 601, 2549, 2596
Savannah Elec. Co. v. Mullikin, 126 Ga. 722, 2892
Savannah Real Estate, &c., Co. v. Silverberg, 108 Ga. 281, 97
Savannah, &c., Canal Co. v. Surburban, &c., R. Co., 93 Ga. 240, 726
Savannah, &c., R. Co. v. Barber, 71 Ga. 644, 1925
v. Beavers, 113 Ga. 398, 1798
v. Bonand, 58 Ga. 180, 2470
v. Boyle, 115 Ga. 836, 2407, 2490, 2491
v. Bryan, 86 Ga. 312, 1805, 2489
v. Buford, 106 Ala. 303, 1384
v. Bundick, 94 Ga. 775, 2367, 2368
v. Callahan, 49 Ga. 506, 1416
v. Collins, 77 Ga. 376, 2143
v. Commercial Guano Co., 103 Ga. 590, 2205
v. Davis, 25 Fla. 917, 967
v. Evans, 121 Ga. 391, 2694, 2827
v. Flannagan, 82 Ga. 579, 2068
v. Geiger, 21 Fla. 669, 1695, 1720, 1729, 1730, 2693
v. Goss, 80 Ga. 524, 1901
v. Harris, 26 Fla. 148, 2162, 2164, 2190
v. Holland, 82 Ga. 257, 2808
v. Lancaster, 62 Ala. 555, 549, 553, 556, 575, 578, 597
v. McIntosh, 73 Ga. 532, 2518, 2522
v. McLeod, 94 Ga. 530, 2067
v. Mayor, 45 Ga. 602, 1452
v. Mayor, 96 Ga. 680, 1304
Savannah, &c., R. Co. v. Meadows, 95 Ala. 137, 1795
v. Pelzer, &c., Co., 60 Fed. 39, 1745, 1758, 1759, 1760, 1770
v. Phillips, 90 Ga. 829, 1407
v. Postal Tel. Cable Co., 112 Ga. 941, 1196, 1230
v. Postal Tel., &c., Co., 115 Ga. 554, 1307, 1371
v. Pritchard, 77 Ga. 412, 2163, 2164, 2750
v. Savannah, 45 Ga. 602, 1425
v. Savannah, 198 U. S. 392, 897, 903, 925, 931
v. Shearer, 58 Ala. 672, 1653
v. Shiels, 33 Ga. 601, 52, 1214, 1426, 1437
v. Shuman, 91 Ga. 400, 740, 741
v. Steininger, 84 Ga. 579, 2116
v. Talbot, 123 Ga. 378, 2373
v. Wall, 96 Ga. 328, 2791
v. Waller, 97 Ga. 164, 1798
v. Wilcox, 48 Ga. 432, 2313, 2323
v. Williams, 117 Ga. 414, 7
v. Woodruff, 86 Ga. 94, 1438
Savery v. New York, &c., R. Co., 2 I. C. C. 210, 2573
v. New York, &c., R. Co., 2 I. C. C. 338, 2416
Savitz v. Ohio, &c., R. Co., 150 Ill. 208, 2368
Sawtell v. Western, &c., R. Co., 61 Ga. 567, 2045
Sawyer v. Boston, 144 Mass. 470, 1333
v. Chicago, &c., R. Co., 22 Wis. 402, 2312
v. Cleveland Iron, &c., Co., 69 Fed. 211, 2140
v. Dubuque, &c., Co., 77 Iowa 242, 704
v. Hannibal, &c., R. Co., 37 Mo. 240, 2395, 2397, 2399, 2402, 2707
v. Hoag, 17 Wall. (U. S.) 610, 128, 201, 209, 652, 696
v. Joslin, 20 Vt. 172, 2321
v. Landers, 56 Iowa 422, 1279
v. Manchester & K. R. Co., 62 N. H. 135, 1041
v. Norfolk So. R. Co., 171 N. Car. 12, 2421, 2888
v. Norfolk, &c., R. Co., 142 N. Car. 1, 250
v. Perry, 88 Maine 42, 2045, 2048, 2050
v. Roanoke, &c., Lumber Co., 145 N. Car. 24, 1796
v. Vermont, &c., R. Co., 105 Mass. 196, 777, 782, 1696, 1705
Sax v. Detroit, &c., R. Co., 125 Mich. 252, 339, 340, 2698
Saxon v. Central of Ga. Ry. Co., 192 Ala. 434, 2797
v. Southwestern Brick, &c., Co., 113 La. Ann. 637, 634
Saxton v. Pittsburg Rys. Co., 219 Pa. 492, 1801
v. Railroad Co., 139 N. Y. 320, 1251
Sayles v. Brown, 40 Fed. 8, 214
v. Foley, 38 R. I. 484, 2022
v. Northwestern Ins. Co., 2 Curtis (U. S.) 212, 746

[*References are to Sections—Vol. I,* §§ 1-706; *Vol. II,* §§ 710-1377; *Vol. III,* §§ 1380-1815; *Vol. IV,* §§ 1820-2375; *Vol. V,* §§ 2380-2902.]

Saylor v. Union Trac. Co., 40 Ind. App. 381, 2825
Sayre v. Citizens' Gas, &c., Co., 69 Cal. 207, 177
v. Louisville, &c., Assn., 62 Ky. 143, 222, 421, 2556
v. New York, &c., R. Co., 3 Duer (N. Y.) 54, 1167
v. Tompkins, 23 Mo. 443, 904
Sayward v. Carlson, 1 Wash. St. 29, 1895
v. Stevens, 3 Gray (Mass.) 97, 2360
Scadding v. Lorant, 3 H. L. Cas. 418, 189
Scagel v. Chicago, &c., R. Co., 83 Iowa 380, 1824
Scaggs v. Delaware, &c., R. Co., 74 Hun (N. Y.) 198, 1667
Scaife v. Tobin, 3 B. & Ad. 523, 2361
Scales v. Pickering, 4 Bing. 448, 49
v. State, 47 Ark. 476, 2543
Scaling v. Pullman Palace Car Co., 24 Mo. App. 29, 2458
Scally v. Garratt, 11 Cal. App. 138, 2855
Scammon v. Kansas City, &c., R. Co., 41 Mo. App. 194, 812, 2550
v. Wells-Fargo & Co., 84 Cal. 311, 2146, 2756
Scanlon v. Boston, &c., R. Co., 147 Mass. 484, 1824
Scannell v. Boston, &c., R. Co., 176 Mass. 170, 1526
Scarborough v. Louisiana, &c., R. Co., 145 La. 323, 2659
Scarfe v. Morgan, 4 M. & W. 270, 2373
Scarlett v. Academy, 43 Md. 203, 162
Scarritt v. Kansas City, &c., R. Co., 127 Mo. 298, 1285
v. Kansas City, &c., R. Co., 148 Mo. 676, 1171
Scates v. Rapid Transit Ry. (Tex. Civ. App.), 171 S. W. 503, 1541, 1542, 1814
Sceba v. Manistee R. Co., 189 Mich. 308, 2067, 2068
Schaaf v. Cleveland, &c., R. Co., 66 Ohio St. 215, 1352, 1504
Schaake v. Kansas City, &c., Ry. Co., 102 Kans. 470, 1233
Schaar v. Knickerbocker, &c., Co., 149 Ill. 441, 1416
Schackelford v. New Orleans, &c., R. Co., 37 Miss. 202, 301
Schade v. Missouri Pac. Ry. Co., 204 Mo. App. 88, 2342, 2739
Schaefer v. East Tennessee, &c., R. Co., 76 Ga. 99, 39
v. St. Louis, &c., R. Co., 128 Mo. 64, 1544, 2387, 2472
v. Werling, 188 U. S. 516, 946
Schaeffer v. DeGrottola, 85 N. J. L. 444, 2036
v. Illinois Cent. R. Co., 172 Ky. 337, 2835
v. Missouri Home Ins. Co., 46 Mo. 248, 150, 151
v. Philadelphia, &c., R. Co., 168 Pa. St. 209, 2167, 2276
Schafer v. Cleveland, &c., R. Co., 265 Pa. 109, 2441
Schaghticoke, &c., Co. v. Greenwich, &c., R. Co., 183 N. Y. 306, 1412
Schaible v. Lake Shore, &c., R. Co., 97 Mich. 318, 1889
Schakelford v. Schakelford, 32 Grat. (Va.) 481, 670
Schall v. Cole, 107 Pa. St. 1, 1669
Schaller v. Chicago, &c., R. Co., 97 Wis. 31, 2137, 2260, 2276, 2743
Schanewerk v. Hoberecht, 117 Mo. 22, 584
Schaper v. Brooklyn, &c., R. Co., 124 N. Y. 630, 9
v. Long Island, &c., R. Co., 124 N. Y. 630, 1426
Scharf v. Spokane, &c., R. Co., 92 Wash. 561, 1787, 1797
Scharff v. Meyer, 133 Mo. 428, 2148
Schaub v. Hannibal, &c., R. Co., 106 Mo. 74, 1842, 1881, 2068, 2829
Schauffele v. Central of Ga. R. Co., 6 Ga. App. 660, 1842, 2030
Schaun v. Brandt, 116 Md. 560, 110, 424
Schechter v. Denver, &c., R. Co., 8 Colo. App. 25, 1356
Schefers v. Union Depot Co., 126 Mo. 665, 2790
Scheffer v. Justis, 85 Minn. 279, 1927
v. Southern, &c., R. Co., 105 U. S. 249, 2492, 2860
Scheffler v. Minneapolis, &c., R. Co., 32 Minn. 125, 2067
v. Minneapolis, &c., R. Co., 32 Minn. 518, 1791, 1795, 2856
Scheiber v. Chicago, &c., R. Co., 61 Minn. 499, 2477
Scheidel Coil Co. v. Rose, 242 Ill. 484, 385
Schelereth v. Missouri Pac. R. Co., 115 Mo. 87, 1913
Scheller Piano Co. v. Illinois, &c., Utilities Co., 288 Ill. 580, 2441
Schenck v. Andrews, 57 N. Y. 133, 106, 128
v. Mercer County Mut. Ins. Co., 24 N. J. L. 447, 264
v. Union Pacific R. Co., 5 Wyo. 430, 779
Schenckel v. Pittsburg, &c., Trac. Co., 194 Pa. St. 182, 1543
Schenectady Plank Road Co. v. Thacher, 11 N. Y. 102, 24, 130, 163, 1082
Schenectady R. Co. v. Lyons, 41 Misc. (N. Y.) 506, 1314
Schenley v. Commonwealth, 36 Pa. St. 29, 946, 947
Schepers v. Union Depot R. Co., 126 Mo. 665, 1544, 2392
Scherck v. Montgomery, 81 Miss. 426, 113
Scherer v. Schlaberg, 18 N. Dak. 421, 2067
Schermeely v. Stillwater, &c., Co., 16 Minn. 506, 1369
Schermerhorn v. Hudson River, &c., R. Co., 38 N. Y. 103, 1711
v. Mt. McGregor R. Co., 52 N. Y. S. 892, 1573
Schertz v. Indianapolis, &c., R. Co., 107 Ill. 577, 1723
Schetter v. Southern Oregon Co., 19 Ore. 192, 317, 339

[*References are to Sections—Vol. I,* §§ 1-706; *Vol. II,* §§ 710-1377; *Vol. III,* §§ 1380-1815; *Vol. IV,* §§ 1820-2375; *Vol. V,* §§ 2380-2902.]

Scheu v. Benedict, 116 N. Y. 510, 2103, 2288, 2299
Schexnaydre v. Texas, &c., R. Co., 46 La. Ann. 248, 1795, 2402
Schier v. Cane Belt R. Co., 45 Tex. Civ. App. 295, 1384
Schierhold v. North Beach, &c., R. Co., 40 Cal. 447, 1800
Schifalacqua v. Atlantic, &c., R. Co., 249 Pa. 602, 2891
Schiffler v. Chicago, &c., R. Co., 96 Wis. 141, 2472
Schild v. Central Park, &c., R. Co., 133 N. Y. 446, 1527
Schillinger Bros. Co. v. Smith, 225 Ill. 74, 1898, 1916, 2802
Schindelholz v. Cullum, 55 Fed. 885, 638
Schindler v. Milwaukee, &c., R. Co., 87 Mich. 400, 1657
Schippel v. Norton, 38 Kans. 567, 2840
Schipper v. Aurora, 121 Ind. 154, 266
Schlaff v. Louisville, &c., R. Co., 100 Ala. 377, 1827
Schleicher v. Interurban St. R. Co., 91 N. Y. S. 356, 1532
Schleiger v. Northern Term. Co., 43 Ore. 4, 2056
Schlemmer v. Buffalo, &c., R. Co., 205 U. S. 1, 1850, 1947, 1988, 1989
v. Buffalo, &c., R. Co., 220 U. S. 590, 1967, 1998
Schlenks v. Central, &c., R. Co., 15 Ky. L. 409, 1801
Schlereth v. Missouri Pac. R. Co., 115 Mo. 87, 1648, 1913, 2816
Schlesinger v. Kansas City, &c., R. Co., 152 U. S. 444, 1163
v. Modern Samaritans, 121 Minn. 145, 719
Schlesinger v. Railroad Co., 85 N. Y. S. 372, 2292
v. Stratton, 9 R. I. 578, 2146
Schley v. Susquehanna, &c., R. Co., 227 Pa. 494, 2411
Schlichting v. Wintgen, 25 Hun (N. Y.) 626, 2058
Schliermann v. Hammond, &c., Co., 11 Misc. (N. Y. 546, 1844
Schlimgen v. Chicago, &c., R. Co., 90 Wis. 186, 1654, 1661
Schloemer v. St. Louis Transit Co., 204 Mo. 99, 1543, 2109
Schloss v. Montgomery Trade Co., 87 Ala. 411, 711
v. Wood, 11 Colo. 287, 2096
Schmeckpepper v. Chicago, &c., R. Co., 116 Wis. 592, 1391
Schmidlapp v. LaConfiance Ins. Co., 71 Ga. 246, 722
Schmidt, Ex parte, 62 Ala. 252, 1412
Schmidt v. Bauer, 80 Cal. 565, 1787
v. Blood, 9 Wend. (N. Y.) 268, 2370
v. Burlington, &c., R. Co., 75 Iowa 606, 1658
v. Chicago City R. Co., 239 Ill. 494, 1548
v. Chicago, &c., R Co., 90 Wis. 504, 2121, 2210, 2212
v. Deegan, 69 Wis. 300, 2065
v. Defiance, 117 Fed. 702, 1083, 1095
Schmidt v. Densmore, 42 Mo. 225, 1199, 1203
v. Galveston, &c., Co., 24 Tex. Civ. App. 547, 904
v. Gayner, 59 Minn. 303, 659
v. Great Northern R. Co., 83 Minn. 105, 1678, 2714
v. Interborough Rapid Trans. Co., 49 Misc. (N. Y.) 255, 2881
v. Louisville, &c., R. Co., 95 Ky. 289, 560
v. McGill, 120 Pa. St. 412, 1541
v. Market St., &c., R. Co., 90 Cal. 37, 952
v. Milwaukee, &c., R. Co., 23 Wis. 186, 1799, 1800
v. Missouri Pac. R. Co., 191 Mo. 215, 1646, 1654
v. Mitchell, 101 Ky. 570, 183, 284, 633
v. New Orleans R. Co., 116 La. Ann. 311, 2489
v. North Jersey St. R. Co., 66 N. J. L. 424, 1550
v. O. K. Baking Co., 90 Conn. 217, 2034
v. Oregon, &c., Co., 28 Ore. 9, 588
v. Pennsylvania R. Co., 181 Fed. 83, 1787
v. Philadelphia R. Co., 149 Pa. St. 357, 1686, 1687
v. Pritchard, 125 Iowa 240, 289
v. St. Louis R. Co., 163 Mo. 645, 1529
v. Steinway, &c,. R. Co., 55 Hun (N. Y.) 496, 1529
v. Steinway, &c., R. Co., 132 N. Y. 566, 1531
v. West Pennsylvania Ry. Co. (Pa.), 112 Atl. 22, 2884
Schmitt v. Kurrie, 140 Ill. App. 132, 2850
v. Kurrus, 234 Ill. 578, 2845
v. Milwaukee St. R. Co., 89 Wis. 195, 2866
v. St. Louis Transit Co., 115 Mo. App. 445, 1550
Schmitz v. St. Louis, &c., R. Co., 119 Mo. 256, 1651, 1665, 1668, 2827, 2862, 2865
v. St. Louis, &c., R. Co., 46 Mo. App. 380, 1685, 2863, 2865, 2871
v. Zeh, 91 Minn. 290, 1063, 1071, 1086, 1091, 1103
Schmoe v. Cotton, 167 Ind. 364, 1334
Schmolze v. Chicago, &c., R. Co., 83 Wis. 659, 1661, 1671
Schnatz v. Philadelphia, &c., R. Co., 160 Pa. St. 602, 2056
Schneekloth v. Chicago, &c., R. Co., 108 Mich. 1, 1709, 1725
Schneewaisz v. Illinois Cent. R. Co., 196 Ill. App. 248, 1655
Schneider v. Chicago, &c., R. Co., 42 Minn. 68, 1925
v. Evans, 25 Wis. 241, 2191, 2365, 2372
v. Missouri, &c., R. Co., 75 Mo. 295, 2826
v. Mobile, &c., Co., 146 Ala. 344, 1542
v. North Chicago St. R. Co., 80 Ill. App. 306, 2883

[*References are to Sections—Vol. I,* §§ 1-706; *Vol. II,* §§ 710-1377; *Vol. III,* §§ 1380-1815; *Vol. IV,* §§ 1820-2375; *Vol. V,* §§ 2380-2902.]

Schneider v. Northern Pac. R. Co., 81 Minn. 383, 1678
v. Second Ave. R. Co., 133 N. Y. 583, 1536, 1546, 1675
Schneir v. Chicago, &c., R. Co., 40 Iowa 337, 1709, 1717, 1730
Schnittger v. Old Home, &c., Co., 144 Cal. 603, 403
Schnur v. Citizens' Trac. Co., 153 Pa. St. 29, 1526, 1529
Schoch v. Winona, &c., R. Co., 55 Minn. 479, 33, 720
Schoen v. Chicago, &c., R. Co., 112 Minn. 38, 1822, 1917, 1925, 1927
Schoener v. Metropolitan St. R. Co., 72 App. Div. 23, 1533
Schoenfeld v. Milwaukee City R. Co., 74 Wis. 433, 2477
Schoenholtz v. Third Ave. R. Co., 37 N. Y. S. 682, 1542
Schoepf, Ex parte, 74 Ohio St. 1, 2699
Schoff v. Upper Conn. River, &c., Co., 57 N. H. 110, 1318
Schofield v. Chicago, M. & St. P. R. Co., 114 U. S. 615, 1646, 1649, 1655, 1660, 1661, 1664, 1676, 2713
v. Ferrers, 46 Pa. St. 438, 2808
v. Pennsylvania Co., 112 Fed. 855, 2417
v. Pennsylvania R. Co., 2 Pa. Dist. Ct. 57, 1132
v. Pennsylvania, &c., R. Co., 12 Pa. Co. Ct. 122, 52
v. Railway Co., 43 Ohio St. 571, 2201
Scholefield v. Redfern, 2 Dr. & Sm. 173, 353
Scholfield v. Union Bank, 2 Cranch (U. S.) 115, 182, 199
Scholey v. Central R. Co., L. R. 9 Eq. 267, 149, 151
Schollenberger, Ex parte, 96 U. S. 369, 33, 717
Scholten v. St. Louis, &c., R. Co., 101 Mo. App. 516, 441
Schonhardt v. Pennsylvania R. Co., 216 Pa. 224, 1247
Schoolcroft v. Louisville, &c., R. Co., 92 Ky. 233, 2046
School Dist. v. Bennett, 52 Ark. 511, 303
v. Bodenhamer, 43 Ark. 140, 1118
v. Boston, &c., R. Co., 102 Mass. 552, 2252, 2272, 2705
v. Stone, 106 U. S. 183, 1101
School Inspectors v. People, 20 Ill. 525, 806
School Twp. of Andrews v. Heiney, 178 Ind. 1, 1231
Schooling v. St. Louis, &c., R. Co., 75 Mo. 518, 1709, 1727
Schooner Bolina, 1 Gall. (U. S.) 75, 847
Schooner Freeman v. Buckingham, 18 How. (U. S.) 182, 2139, 2211
Schooner "Norway" v. Jensen, 52 Ill. 373, 1874
Schooner Treasurer, The, 1 Sprague (U. S.) 473, 2149
Schooner Volunteer, The, 1 Sumn. (U. S.) 551, 2375
Schoonover v. Baltimore, &c., R. Co., 69 W. Va. 560, 1647
v. Hinckley, 48 Iowa 82, 647, 652
Schrader v. Cleveland, &c., R. Co., 242 Ill. 227, 1441
Schreiber v. Chicago, &c., R. Co., 115 Ill. 340, 1248, 1279, 1311
v. Worm, 164 Ind. 7, 1404
Schreiner v. Great Northern R. Co., 86 Minn. 245, 1787
Schremms v. Pere Marquette R. Co., 145 Mich. 190, 1686
Schreyer v. Turner, &c., Co., 29 Ore. 1, 20
Schrick v. St. Louis, &c., Co., 34 Mo. 423, 225
Schrimper v. Chicago, &c., R. Co., 115 Iowa 35, 1627, 1633, 1634
Schrimplin v. Farmers' Assn., 123 Iowa 102, 428
Schroeder v. Chicago, &c., R. Co., 41 Iowa 344, 1936
v. Chicago, &c., R. Co., 47 Iowa 375, 1935, 1948, 2710
v. Chicago, &c., R. Co., 128 Iowa 365, 2708, 2816, 2830
v. Chicago, &c., R. Co., 108 Mo. 322, 1844
v. DeGraff, 28 Minn. 299, 1346
v. Detroit, &c., R. Co., 44 Mich. 387, 1317, 1377
v. Flint, &c., R. Co., 103 Mich. 213, 1895, 1898, 1901, 1910
v. Galland, 134 Pa. St. 277, 1422
v. Hudson River R. Co., 5 Duer (N. Y.) 55, 2163, 2164, 2286, 2295
v. Michigan Car Co., 56 Mich. 132, 1849
Schubach v. McDonald, 179 Mo. 163, 868, 2422, 2423
Schuchardt v. Mayor, 53 N. Y. 202, 1262
Schuchman v. Commissioners, 52 Ill. App. 497, 1370
Schueler v. Mueller, 193 Ill. 402, 2696
Schufeldt v. Smith, 131 Mo. 280, 696
Schular v. Hudson River R. Co., 38 Barb. (N. Y.) 653, 1407
Schulenberg v. Harriman, 21 Wall. (U. S.) 44, 966, 969, 971, 976, 1475
v. Memphis, &c., R. Co., 67 Mo. 442, 1413
Schulenburg, &c., Co. v. St. Louis, &c., R. Co., 129 Mo. 455, 1439
Schuler v. Israel, 120 U. S. 506, 723
v. Mueller, 193 Ill. 402, 2696
v. Northern Liberties, &c., R. Co., 3 Whar. (Pa.) 555, 1371
v. Third Ave. R. Co., 1 Misc. (N. Y.) 351, 2807
Schulte v. Boulevard, &c., Land Co., 164 Cal. 464, 110
v. New Orleans, &c., R. Co., 44 La. Ann. 509, 1446, 1542
Schultz v. Bower, 57 Minn. 493, 1387
v. Chicago, &c., R. Co., 48 Wis. 375, 1895, 2871
v. Chicago, &c., R. Co., 67 Wis. 616, 1852, 1895, 1913

[*References are to Sections—Vol. I,* §§ 1-706; *Vol. II,* §§ 710-1377; *Vol. III,* §§ 1380-1815; *Vol. IV,* §§ 1820-2375; *Vol. V,* §§ 2380-2902.]

Schultz v. Michigan United R. Co., 158 Mich. 665, 1550
v. Missouri, &c., Ry. Co., 123 Minn. 405, 2476
v. New York, &c., R. Co., 87 N. J. L. 659, 2715
v. Pacific, &c., R. Co., 36 Mo. 13, 2399
v. Third Ave. R. Co., 89 N. Y. 242, 1793
Schultze v. Houfes, 96 Ill. 335, 567
v. Missouri Pac. R. Co., 32 Mo. App. 438, 2895
Schulz v. Chicago, &c., R. Co., 57 Minn. 271, 1867
Schum v. Pennsylvania R. Co., 107 Pa. St. 8, 1648
Schumacher v. Chicago, &c., R. Co., 207 Ill. 199, 2289, 2297, 2369, 2370
v. Pennsylvania R. Co., 106 Misc. (N. Y.) 564, 2577, 2659
Schumacker v. Toberman, 56 Cal. 508, 1277, 1279, 1311
Schumaker v. St. Paul, &c., R. Co., 46 Minn. 39, 2841
Schurmeier v. St. Paul, &c., R. Co., 10 Minn. 82, 1352, 1437
Schus v. Powers-Simpson Co., 85 Minn. 447, 1, 1925
Schuster v. Carson, 28 Nebr. 612, 2316, 2318
Schut v. Chicago, &c., R. Co., 70 Mich. 433, 773, 785, 1698, 1736
v. Southern Pac. Co., 37 Utah 581, 753, 2388, 2431, 2573
Schuyler County v. Thomas, 98 U. S. 169, 1002, 1029
Schuyler's, &c., Co., Re, 136 N. Y. 169, 638
Schuylkill Navigation Co. v. Decker, 2 Watts (Pa.) 343, 1272, 1326
Schuylkill River, &c., R. Co. v. Stocker, 128 Pa. St. 233, 1330, 1337
Schuylkill, &c., Co. v. Commissioners, 11 Pa. St. 202, 902
v. McDonough, 33 Pa. St. 73, 1380
Schwanenfeldt v. Chicago, &c., R. Co., 80 Nebr. 790, 1444
Schwartz v. Cincinnati St. R. Co., 8 Ohio C. C. 484, 2698
v. India Rubber, &c., Co. (1912), 2 K. B. 299, 2027
v. Keystone Oil Co., 153 Pa. St. 283, 659
v. Mineral Range, &c., R. Co., 153 Mich. 40, 1661, 1676
v. New Orleans, &c., R. Co., 110 La. Ann. 534, 1535
v. Panama R. Co., 155 Cal. 742, 2163
v. Shull, 45 W. Va. 405, 2841
Schwarz v. Delaware, &c., R. Co., 211 Pa. St. 625, 1651
Schwarzchild, &c., Co. v. Savannah, &c., R. Co., 76 Mo. App. 623, 2296
Schwarzenbach v. Oneonta, &c., Co., 144 App. Div. (N. Y.) 884, 726
Schwede v. Hemrich Bros. Brew. Co., 29 Wash. 21, 1427
Schweig v. Chicago, &c., R. Co., 216 Fed. 750, 1967, 2008
Schweinfurth v. Cleveland, &c., R. Co., 60 Ohio St. 215, 2711
Schweitzer v. Citizens', &c., Co., 21 Ky. L. 608, 1538
v. Hamburg Am. Line, 78 Misc. 448, 2027
Schwend v. St. Louis Trans. Co., 105 Mo. App. 534, 2858
Schwenk & Co. v. Strang, 59 Fed. 209, 752
Schwenke v. Union, &c., R. Co., 12 Colo. 341, 2065
Scidmore v. Milwaukee, &c., R. Co., 89 Wis. 188, 1824, 1829
Scioto Valley R. Co. v. Cronin, 38 Ohio St. 122, 1417
Scipio v. Wright, 101 U. S. 655, 1026, 1048
Scofield v. Excelsior, &c., Co., 27 Ohio C. C. 347, 205
v. Lake Shore, &c., R. Co., 2 I. C. C. 67, 2227, 2344
v. Lake Shore, &c., R. Co., 43 Ohio St. 571, 36, 419, 443, 828, 2097, 2095, 2216, 2366, 2367
Scot v. Turner, 1 Root (Conn.) 163, 846
Scothorn v. South Staffordshire R. Co., 8 Exch. 341, 2164, 2166, 2312, 2364
Scotland v. Thomas, 94 U. S. 682, 705
Scotland, The, 105 U. S. 24, 2538
Scotland County v. Hill, 132 U. S. 107, 1002, 1118
v. Hill, 140 U. S. 41, 1029
v. Missouri, &c., Co., 65 Mo. 123, 898
v. Thomas, 94 U. S. 682, 379, 1014, 1082
Scott, Ex parte, 66 Fed. 45, 781
Scott v. Avery, 5 H. L. Cas. 811, 1401
v. Baltimore, &c., R. Co., 93 Md. 475, 98
v. Bergen County Trac. Co., 63 N. J. L. 407, 1519
v. Bergen County Trac. Co., 64 N. J. L. 362, 1549
v. Boston, &c., R. Co., 106 Mass. 468, 2750
v. Central R. Co., 52 Barb. (N. Y.) 45, 101, 351, 356, 365, 366
v. Central, &c., R. Co., 53 Hun (N. Y.) 414, 2489
v. Chesapeake, &c., R. Co., 43 W. Va. 484, 2843
v. Cleveland, &c., R. Co., 144 Ind. 125, 2200, 2486, 2487, 2693, 2696
v. Clinton, &c., R. Co., 6 Biss. (U. S.) 529, 450, 560, 562, 563, 564
v. Darby, &c., Co., 90 Iowa 689, 1861
v. De Pyster, 1 Edw. Ch. 513, 319, 333
v. Donald, 165 U. S. 58, 2332
v. Dublin, &c., R. Co., 11 Irish C. L. 377, 1676
v. Eagle Fire Ins. Co., 7 Paige (N. Y.) 198, 350, 360

[*References are to Sections—Vol. I,* §§ 1-706; *Vol. II,* §§ 710-1377; *Vol. III,* §§ 1380-1815; *Vol. IV,* §§ 1820-2375; *Vol. V,* §§ 2380-2902.]

Scott v. Eastern R. Co., 90 Minn. 135, 1881
v. Farmers' Loan, &c., Co., 69 Fed. 17, 579, 645
v. Farmers', &c., Bank, 97 Tex. 31, 7
v. Farmers', &c., Bank (Tex. Civ. App.), 66 S. W. 485, 466
v. Hansheer, 94 Ind. 1, 379, 1003, 1028, 1033, 1048, 1082
v. Indianapolis, &c., R. Co., 10 Am. & Eng. R. Cas. 189, 1262
v. Lewis, 2 Cromp. M. & R. 289, 2323
v. Libby, 2 Johns. (N. Y.) 336, 2222
v. London Docks Co., 3 Hurl. & C. 596, 1852
v. London Docks Co., 11 L. T. (N. S.) 383, 1786
v. Lord Ebury, 36 L. J. C. P. 161, 18, 408
v. Metropolitan St. R. Co., 138 Mo. App. 196, 2398
v. Middletown, &c., R. Co., 86 N. Y. 200, 265, 266
v. Midland R. Co., 33 U. C. Q. B. 580, 2362
v. Northern Tex. Trac. Co. (Tex. Civ. App.), 190 S. W. 209, 1389
v. Orbison, 21 Ark. 202, 1422
v. Oregon, &c., Nav. Co., 14 Ore. 211, 1858, 1866
v. Payne, 85 N. J. L. 446, 2031, 2032
v. Pequonnock Nat. Bank, 15 Fed. 494, 113
v. Pettit, 3 Bos. & P. 469, 2287
v. St. Paul, &c., R. Co., 21 Minn. 322, 1222, 1261, 1283
v. Stetler, 128 Ind. 385, 481
v. Texas, &c., Co., 41 Fed. 225, 749
v. The Ira Chaffee, 2 Fed. 401, 2211
v. Third Ave. R. Co., 61 Hun (N. Y.) 627, 1446
v. Toledo, 36 Fed. 385, 929, 1187, 1241
v. White, 71 Ill. 287, 2865
v. William B. Grimes, &c., Co., 48 Mo. App. 521, 2321
v. Yazoo, &c., R. Co., 103 Miss. 522, 2872
Scott County v. Ring, 29 Minn. 398, 801
Scott County Milling Co. v. St. Louis, &c., R. Co., 127 Mo. App. 80, 2260
Scottish North Eastern R. Co. v. Stewart, 3 Macq. 382, 415, 395, 396
Scovell v. St. Louis, &c., R. Co., 117 La. 459, 1272
Scovill v. Cleveland, 1 Ohio St. 126, 1011
v. McMahon, 62 Conn. 378, 480
v. Thayer, 105 U. S. 143, 93, 102, 103, 104, 105, 106, 128, 168, 170, 180, 206, 899
Scoville v. Canfield, 14 Johns. (N. Y.) 338, 841
Scowden v. Erie R. Co., 26 Pa. Super. Ct. 15, 1167, 1725
Scranton v. Delaware, &c., Canal Co., 12 Pa. Co. Ct. 283, 726
v. Scranton R. Co. (Pa.), P. U. R. 1915 C 890, 2611
v. Wheeler, 179 U. S. 141, 1232, 1233, 1242, 1247, 2538
Scranton Gas, &c., Co. v. Northern Coal, &c., Co., 192 Pa. St. 80, 1205
Scranton, &c., Trac. Co. v. Delaware, &c., Canal Co., 180 Pa. St. 634, 1616
Screven v. Clark, 48 Ga. 41, 651
Scribner v. Allen, 12 Minn. 148, 904
v. Framingham Ice Co., 231 Mass. 132, 2032
Scripps v. Crawford, 123 Mich. 173, 640
v. Reilly, 35 Mich. 371, 2717
Scripture v. Francestown, &c., Co., 50 N. H. 571, 113
Scrivner v. Missouri Pac. R. Co., 260 Mo. 421, 2698
Scrutchfield v. Choctaw, &c., R. Co., 18 Okla. 308, 1235, 1436
Scudder v. Jones, 134 Ind. 547, 1304
v. Trenton, &c., Co., 1 N. J. Eq. 694, 1185, 1187
v. Union Nat. Bank, 91 U. S. 406, 2243
Scull, &c., Co. v. Atlantic, &c., R. Co., 144 N. Car. 180, 2362, 2559
Scullin v. Wabash R. Co., 184 Mo. 695, 1444
Scully v. New York, &c., R. Co., 80 Hun (N. Y.) 197, 2826
Sea Beach R. Co., In re, 121 App. Div. (N. Y.) 907, 1277
Sea Beach R. Co. v. Coney Island, &c., R. Co., 22 App. Div. (N. Y.) 447, 1459
Seaboard, The, 119 Fed. 375, 2267
Seaboard Air Line R. Co. v. Allen, 192 Fed. 480, 1975
v. Anniston Mfg. Co., 186 Ala. 264, 1161
v. Blackwell, 143 Ga. 237, 776, 781, 787
v. Blackwell, 244 U. S. 310, 2538, 2544
v. Bradley, 125 Ga. 193, 2881
v. Davis, 13 Ga. App. 14, 719
v. Dixon, 140 Ga. 804, 2287
v. Duvall, 225 U. S. 477, 1973
v. Florida, 203 U. S. 261, 815, 816, 2536, 2547, 2595
v. Horton, 233 U. S. 492, 1849, 1850, 1857, 1961, 1963, 1967, 1968, 2002
v. Hunt, 10 Ga. App. 273, 1882
v. Kenney, 240 U. S. 489, 1972
v. Koennecke, 239 U. S. 352, 1962
v. Moore, 228 U. S. 433, 1963, 1967
v. Moseley, 60 Fla. 186, 2067
v. Mullin, 70 Fla. 450, 2237
v. North Carolina, 245 U. S. 298, 2215
v. Olive, 142 N. Car. 257, 60, 730, 1142, 1153, 1195
v. O'Quin, 124 Ga. 357, 2486, 2488, 2843
v. Patrick, 10 Ala. App. 341, 2416
v. Pruitt, 24 Ga. App. 748, 2352

[*References are to Sections—Vol. I,* §§ 1-706; *Vol. II,* §§ 710-1377; *Vol. III,* §§ 1380-1815; *Vol. IV,* §§ 1820-2375; *Vol. V,* §§ 2380-2902.]

Seaboard Air Line R. Co. v. Railroad Com., 155 Fed. 792, 813, 2578, 2592
v. Rainey, 122 Ga. 307, 2456
v. Raleigh, 219 Fed. 573, 1426
v. Renn, 241 U. S. 290, 1975, 1978
v. Rentz, 60 Fla. 429, 2231, 2696
v. Seegers, 207 U. S. 73, 3, 775
v. Shanklin, 148 Fed. 342, 1840
v. Sikes, 4 Ga. App. 7, 256
v. Smith, 53 Fla. 375, 1650, 1655, 2826
v. Southern Inv. Co., 53 Fla. 832, 728, 1437
v. Tilghman, 237 U. S. 499, 1969
v. United States, 249 Fed. 368, 2552
v. United States (U. S.), 41 Sup. Ct. 24, 2560, 2575, 2613
v. Witt, 4 Ga. App. 149, 1844
v. Woodson, 94 Ala. 143, 1942, 1946
v. Wright, 148 Ala. 27, 1714
Seaboard, &c., R. Co. v. Ellis, 203 U. S. 261, 2578
v. Friedman, 128 Ga. 316, 2124, 2705
v. Joyner, 92 Va. 354, 1791, 1796
v. Mobley, 194 Ala. 211, 2882
v. Phillips, 108 Md. 285, 2285, 2291
v. Railroad Com., 240 U. S. 324, 1382
v. Randolph, 129 Ga. 796, 2871
v. Vaughn, 104 Va. 113, 1787
Seacoast Lumber Co. v. R. J. Camp Lumber Co., 63 Fla. 604, 719
Seacomb v. Milwaukee, &c., R. Co., 29 How. Prac. (N. Y.) 75, 1185
Seal v. Northern, &c., R. Co., 1 Pears. (Pa.) 108, 1343
v. Virginia, &c., Cement Co., 108 Va. 806, 2800
Seale v. Baker, 70 Tex. 283, 323
v. State, 126 Ga. 644, 2543
Seaman v. Adler, 27 Fed. 268, 2360
v. Enterprise Fire Ins. Co., 18 Fed. 250, 193
v. Minneapolis, &c., R. Co., 127 Minn. 180, 2441
Seamans v. Delaware, &c., R. Co., 174 Pa. St. 421, 2712
Searight v. Payne, 2 Tenn. Ch. 175, 215
Searl v. School Dist., 124 U. S. 197, 746, 1292
Searle v. Kanawha, &c., R. Co., 32 W. Va. 370, 2068, 2397
v. Lackawanna, &c., R. Co., 33 Pa. St. 57, 1259, 1261
v. Laverick, L. R. 9 Q. B. 122, 2399
v. Lindsay, 11 Com. B. (N. S.) 429, 1910
Searles v. Alabama, &c., R. Co., 69 Miss. 186, 2187
v. Jacksonville, &c., R. Co., 2 Woods (U. S.) 621, 581, 582, 624, 640
v. Manhattan R. Co., 101 N. Y. 661, 2707
v. Mann, &c., Co., 45 Fed. 330, 2451, 2455
v. Milwaukee, &c., R. Co., 35 Iowa 490, 1725
Searles v. Smith Grain Co., 80 Miss. 688, 2150
Sears v. Akron, 246 U. S. 242, 1188
v. Central, &c., R. Co., 53 Ga. 630, 1869
v. Crocker, 184 Mass. 586, 11
v. Eastern R. Co., 96 Mass. 433, 1841, 2415, 2419, 2470
v. Hotchkiss, 25 Conn. 171, 364
v. Seattle, &c., R. Co., 6 Wash. 227, 1548, 2717, 2826
v. Wills, 4 Allen (Mass.) 212, 2375
v. Wingate, 3 Allen (Mass.) 103, 2139
Searsburgh Tpk. Co. v. Cutler, 6 Vt. 315, 198
Searwell v. Kansas City, &c., R. Co., 119 Mo. 222, 2550
Seaside El. R. Co., Matter of, 83 Hun (N. Y.) 143, 1261
Seats v. Georgia, &c., R. Co., 86 Ga. 811, 2062
Seattle v. Columbia, &c., R. Co., 6 Wash. 379, 87, 1103, 1432
v. Kelleher, 195 U. S. 351, 946
v. Mt. Pleasant, &c., Co., 59 Wash. 41, 945
v. Seattle Elec. Co., 48 Wash. 599, 952, 1488
v. Yesler, 1 Wash. Ter. 571, 956
Seattle Elec Co. v. Hartless, 144 Fed. 379, 2068
v. Hovden, 190 Fed. 7, 1517, 1534, 1811
Seattle Gas, &c., Co. v. Citizens', &c., Co., 123 Fed. 588, 466
Seattle, &c., R. Co., In re, 61 Fed. 541, 650
Seattle, &c., R. Co. v. Bellingham, &c., R. Co., 29 Wash. 491, 1226, 1375, 1376
v. Corbett, 22 Wash. 189, 1270
v. Gilchrist, 4 Wash. 509, 1262
v. Land, 81 Wash. 206, 1375
v. Murphine, 4 Wash. 448, 1328, 1329
v. O'Meara, 4 Wash. 17, 1366
v. Roeder, 30 Wash. 244, 1261, 1330, 1336, 1337
v. Scheike, 3 Wash. 625, 1261
v. State, 7 Wash. 150, 1211, 1596, 1598, 1614
Seaver v. Boston, &c., R. Co., 14 Gray (Mass.) 466, 1913, 2388
Seavey v. Transit Co., 106 Wis. 394, 2205
Seavly v. Central, &c., Co., 111 Mass. 540, 1929
Seawell v. Carolina Cent. R. Co., 133 N. Car. 515, 2699
v. Carolina, &c., R. Co., 132 N. Car. 856, 2491
v. Kansas City, &c., R. Co., 119 Mo. 224, 812, 2366
v. Raleigh, &c., R. Co., 106 N. Car. 270, 1720
Secomb v. Milwaukee, &c., R. Co., 49 How. Prac. (N. Y.) 75, 1195, 1291, 1346
Secomb, &c., Co. v. Nutt, 14 B. Mon. (Ky.) 324, 2321
Secombe v. Milwaukee, &c., R. Co., 90 U. S. 108, 1132, 1187, 1194, 1291, 1304, 1306, 1344, 1369

[*References are to Sections—Vol. I,* §§ 1-706; *Vol. II,* §§ 710-1377; *Vol. III,* §§ 1380-1815; *Vol. IV,* §§ 1820-2375; *Vol. V,* §§ 2380-2902.]

Second Ave. Church, Matter of, 66 N. Y. 395, 946
Second Ave. R. Co. v. Mehrbach, 49 N. Y. Super. Ct. 267, 410
Second Nat. Bank v. Hall, 35 Ohio St. 158, 215, 714
v. New York, &c., Co., 11 Fed. 532, 698
Second St. Imp. Co. v. Kansas City, &c., Ry. Co., 255 Mo. 519, 1285, 1351
Second Ward Bank v. Upmann, 12 Wis. 499, 621
Second, &c., R. Co. v. Mehrbach, 17 Jones & S. (N. Y.) 267, 328
Second, &c., St. R. Co. v. Green, &c., R. Co., 3 Phila. (Pa.) 430, 1434, 1496
v. Morris, 8 Phila (Pa.) 304, 1443
Secor v. Toledo, P. & W. R. Co., 10 Fed. 15, 2472, 2475, 2477
v. Toledo, &c., R. Co., 7 Biss. (U. S.) 513, 648, 658, 731
Secord v. Chicago, &c., R. Co., 107 Mich. 540, 1852, 1858
v. St. Paul, &c., R. Co., 18 Fed. 221, 260, 261, 2086, 2476
Security Bank v. Luttgen, 29 Minn. 363, 2146, 2150
Security Co. v. Hartford, 61 Conn. 89, 90
v. Pratt, 65 Conn. 161, 754
Security Nat. Bank v. St. Croix Power Co., 117 Wis. 211, 427
Security Sav., &c., Assn. v. Moore, 151 Ind. 174, 638
Security Trust Co. v. Ford, 75 Ohio St. 322, 170
v. Wells, Fargo, &c., Co., 178 N. Y. 620, 2303
Security, &c., Ins. Co. v. Prewitt, 202 U. S. 246, 749
Security, &c., Co. v. West Chicago St. R. Co., 91 Ill. App. 332, 2056
Sedalia v. Missouri, &c., R. Co., 17 Mo. App. 105, 1344, 1370
Sedalia, &c., R. Co. v. Abell, 17 Mo. App. 645, 130
v. Wilkerson, 83 Mo. 235, 120, 121, 132
Sedgwick v. Cottingham, 54 Iowa 512, 2146
v. Illinois Cent. R. Co., 76 Iowa 340, 1843
v. Menck, 6 Blatch. (U. S.) 156, 636
Sedgwick Co. v. Bailey, 11 Kans. 631, 1042
See v. Heppenheimer, 69 N. J. Eq. 36, 15, 17, 208
v. Wabash R. Co., 123 Iowa 443, 1565, 1673, 1674
Seefeld v. Chicago, &c., R. Co., 67 Wis. 96, 1283, 1330, 1336
Seele v. Boston, &c., St. R. Co., 187 Mass. 248, 1533
Seeley v. Central Vt. R. Co., 88 Vt. 178, 2694
v. Missouri, &c., R. Co., 39 Fed. 252, 721
v. New York Exch. Bank, 8 Daly (N Y.) 400, 102
Seeley v. San Jose, &c., Co., 59 Cal. 22, 328
Seeligson v. Brown, 61 Tex. 114, 112, 113
Seely v. Sebastian, 4 Ore. 25, 1190
Seeman v. Breman, 108 Wis. 365, 1422
Seers v. Central R., &c., Co., 53 Ga. 630, 1869
Seery v. Gulf, &c., R. Co., 34 Tex. Civ. App. 89, 1844
Seese v. Northern Pac. R. Co., 39 Fed. 487, 1821
Seeton v. Dunbarton, 72 N. H. 269, 2846
v. Dunbarton, 73 N. H. 134, 2846
Segal v. St. Louis, &c., R. Co., 35 Tex. Civ. App. 517, 2385, 2410, 2491
Seger v. Barkhamsted, 22 Conn. 290, 2861
Sehneideau v. Pennington, 21 La. Ann. 299, 2746
Seibert v. Lewis. 122 U. S. 284, 1118
v. Minneapolis, &c., R. Co., 52 Minn. 148, 579
v. Minneapolis, &c., R. Co., 52 Minn. 246, 579, 582, 584
v. Minneapolis, &c., R. Co., 58 Minn. 39, 581
v. Minneapolis, &c., R. Co., 58 Minn. 53, 597
v. Minneapolis, &c., R. Co., 58 Minn. 69, 606
v. Missouri Pac. R. Co., 188 Mo. 657, 1431, 1582
v. Missouri, &c., R. Co., 72 Mo. 565, 1723
Seibel-Suessdorf, &c., Co. v. Manufacturers' Ry. Co., 230 Mo. 59, 1437, 1439
Seidenbender v. Charles, 4 Serg. & Raw. (Pa.) 151, 436
Seifert v. Brooks, 34 Wis. 443, 1304, 1306, 1345
Seifried v. Pennsylvania R. Co., 206 Pa. St. 399, 1651
Seigel v. Eisen. 41 Cal. 109, 1552
Seigfried v. Chicago, &c., R. Co., 147 Mo. App. 543, 2316
Seignouret v. Home Ins. Co., 24 Fed. 332, 102
Seininski v. Wilmington, &c., Co. (Del.), 83 Atl. 20, 1853
Selby v. Wilmington, &c., R. Co., 112 N. Car. 588, 227, 2344
Selden v. Delaware, &c., Canal Co., 29 N. Y. 634, 1177, 1178, 1281
v. Jacksonville, 28 Fla. 558, 1231, 1441
Seldomridge v. Chesapeake, &c., R. Co., 46 W. Va. 569, 1849, 1863
Selev v. Southern Pac. R. Co., 6 Utah 319, 1830
Self v. Adel Lumber Co., 5 Ga. App. 846, 2380
Selfridge v. Leonard-Heffner Co., 51 Colo. 314, 1420
Seligman v. Armijo, 1 N. Mex. 459, 2206
v. Laussy, 60 Ga. 20, 668
Seligson v. Brown, 61 Tex. 114, 94
Selina, &c., R. Co. v. Keith, 53 Ga. 178, 1258
Sellars v. Foster, 27 Nebr. 118, 2067, 2856

[*References are to Sections—Vol. I,* §§ 1-706; *Vol. II,* §§ 710-1377; *Vol. III,* §§ 1380-1815; *Vol. IV,* §§ 1820-2375; *Vol. V,* §§ 2380-2902.]

Sellars v. Richmond, &c., R. Co., 94 N. Car. 654, 1609
Selleck v. Janesville, 100 Wis. 157, 2846
v. Lake Shore, &c., R. Co., 58 Mich. 195, 2841
v. Lake Shore, &c., R. Co., 93 Mich. 375, 1682
Sellen v. Norman, 4 C. & P. 80, 261
Seller v. Market St. R. Co., 139 Cal. 267, 1552
v. Steamship Pacific, 1 Ore. 409, 2140, 2252, 2265
Sellers v. Beaver, 97 Ind. 111, 1046, 1063
v. Chicago, &c., R. Co., 87 Nebr. 322, 1858
v. Cleveland, &c., R. Co., 40 Ind. App. 319, 2470
v. Greer, 172 Ill. 549, 20
v. Richmond, &c., R. Co., 94 N. Car. 654, 537
v. Savannah, &c., R. Co., 123 Ga. 386, 2294
v. State, 91 Ark. 175, 2817
Selma St. R. Co. v. Owen, 132 Ala. 420, 1536, 2793
Selma, &c., R. Co., Ex parte, 45 Ala. 696, 125, 997, 1054, 1065, 1117
Selma, &c., R. Co. v. Anderson, 51 Miss. 829, 146
v. Butts, 43 Ala. 385, 2181
v. Camp, 45 Ga. 180, 1257, 1315
v. Campbell, 158 Ala. 438, 2791
v. Fleming, 48 Ga. 514, 1734
v. Gammage, 63 Ga. 604, 1283, 1338
v. Harbin, 40 Ga. 706, 384, 385, 389
v. Keith, 53 Ga. 178, 1250, 1259, 1282, 1330, 1333, 1351
v. Knapp, 42 Ala. 480, 1334
v. Lacey, 49 Ga. 106, 2061
v. Redwine, 51 Ga. 470, 1261
v. Roundtree, 7 Ala. 670, 124
v. Tipton, 5 Ala. 787, 127, 172, 173, 201, 285
Selman v. Gulf, &c., R. Co. (Tex. Civ. App.), 101 S. W. 1030, 2884, 2892
Selvege v. St. Louis, &c., R. Co., 135 Mo. 163, 2545
Selway v. Holloway, 1 Ld. Rayd. 46, 2122, 2210
Semel v. New York, &c., R. Co., 9 Daly (N. Y.) 321, 855
Semple v. Cleveland, &c., R. Co., 172 Pa. St. 369, 477
v. Glenn, 91 Ala. 245, 182
v. Langlade County, 75 Wis. 354, 906
Sendrum v. Ayr Steam Shipping Co. (1913), Sc. Ct. Sess. 331, 2031
Seneca Road Co. v. Auburn, &c., R. Co., 5 Hill (N. Y.) 170, 1569
Seney v. Wabash W. R. Co., 150 U. S. 310, 666
Senford v. Pawtucket St. R. Co., 19 R. I. 537, 1408
Senft v. Western Md. R. Co., 246 Pa. 446, 1670, 1681
Sengfelder v. Mutual L. Ins. Co., 5 Wash. St. 121, 711
Senior v. Ward, 1 El. & El. 385, 1827, 2062
Senn v. Southern Pac. R. Co., 108 Mo. 142, 1529, 2699, 2711
v. Southern R. Co., 124 Mo. 621, 1801
Senour v. Matchett, 140 Ind. 636, 882
Sentney v. Hutchison, &c., R. Co., 90 Kans. 610, 727
Sepetowski v. Transit Co., 102 Mo. App. 110, 1542
Serafina v. Galveston, &c., R. Co. (Tex. Civ. App.), 42 S. W. 142, 1774
Serano v. New York, &c., R. Co., 114 App. Div. (N. Y.) 684, 1668, 1800
v. New York Cent., &c., R. Co., 188 N. Y. 156, 1655
Sercomb v. Catlin, 128 Ill. 556, 638, 653
Serensen v. Northern Pac. R. Co., 45 Fed. 407, 2045, 2057, 2059
Serrell v. Oakland Probate Judge, 107 Mich. 234, 1298
Serviss v. Ann Arbor, &c., R. Co., 169 Mich. 564, 2411
Serwe v. Northern Pac. R. Co., 48 Minn. 78, 2866
Seska v. Chicago, &c., R. Co., 77 Iowa 137, 1766
Sesostris Youchican v. Texas, &c., Ry. Co., 147 La. 1080, 2056
Settle v. Public Utilities Com., 94 Ohio St. 417, 829
v. St. Louis, &c., R. Co., 127 Mo. 336, 1836, 1858
v. Southern R. Co., 150 N. Car. 643, 1385
Settlemeyer v. Southern R. Co., 91 S. Car. 147, 1682, 1804
Setzler v. Pennsylvania, &c., R. Co., 112 Pa. St. 56, 1282
Seventh Nat. Bank v. Shenandoah Iron Co., 35 Fed. 436, 697
Severin v. Cole, 38 Iowa 463, 1277, 1308, 1311
Severn v. Great Western, &c., R. Co., 4 R. & C. T. Cas. 170, 2586
v. St. Louis, &c., R. Co., 149 Mo. App. 631, 1730, 1731
Severn, &c., R. Co. v. Great Western, &c., R. Co., 5 R. & Can. Tr. Cas. 170, 2586
Sevier v. Birmingham, &c., R. Co., 92 Ala. 258, 260, 261
v. Vicksburg, &c., R. Co., 61 Miss. 8, 2384, 2456, 2472
Sewage Co. v. Hartmont, 5 Ch. Div. 394, 16
Sewall v. Boston Water-power Co., 86 Mass. 277, 93
v. Brainerd, 38 Vt. 364, 552
v. Eastern R. Co., 9 Cush. (Mass.) 5, 102
v. St. Paul, 20 Minn. 511, 945, 947
Seward v. Beach, 29 Barb. (N. Y.) 239, 845
v. Denver, &c., R. Co., 17 N. Mex. 557, 735, 740, 772
v. Rising Sun, 79 Ind. 351, 93
v. Vera Cruz, L. R. 10 App. 59, 2047
v. Wilmington, 2 Marv. (Del.) 189, 2840

[*References are to Sections—Vol. I,* §§ 1-706; *Vol. II,* §§ 710-1377; *Vol. III,* §§ 1380-1815; *Vol. IV,* §§ 1820-2375; *Vol. V,* §§ 2380-2902.]

Sewell v. Atchison, &c., R. Co., 78 Kans. 1, 2435
v. Burdick, 52 L. T. R. 445, 2148
v. Cape May, &c., R. Co. (N. J.), 30 Am. & Eng. R. Cas. 155, 627, 670
v. Cohoes, 11 Hun (N. Y.) 626, 1674
v. East Cape May Co., 50 N. J. Eq. 717, 398, 698
Sewickley, &c., Church's Appeal, 165 Pa. St. 475, 948
Sexton v. Metropolitan St. R. Co., 40 App. Div. (N. Y.) 26, 1550
v. Newark Dist. Tel. Co., 84 N. J. L. 85, 2022, 2026
v. North Bridgewater, 116 Mass. 200, 1261, 1330, 1333
v. West Roxbury, &c., R. Co., 188 Mass. 139, 1514
Seybell v. National &c., Bank, 2 Daly (N. Y.) 383, 549
Seybert v. Pittsburgh, 1 Wall. (U. S.) 272, 1070
Seybold v. Terre Haute, &c., R. Co., 18 Ind. App. 367, 1573, 1580
Seybolt v. New York, &c., R. Co., 95 N. Y. 562, 2260, 2388
Seymore v. Boise R. Co., 24 Idaho 7, 1585
Seymour v. Canandaigua, &c., R. Co., 25 Barb. (N. Y.) 284, 5, 563
v. Chicago, &c., R. Co., 181 Iowa 218, 2066
v. Citizen R. Co., 114 Mo. 266, 2484
v. Detroit Rolling Mills, 56 Mich. 117, 292
v. Jeffersonville, &c., R. Co., 126 Ind. 466, 52, 1215, 1572
v. Long Dock Co., 20 N. J. Eq. 396, 1403
v. Maddox, 16 Q. B. 326, 1824, 1827, 1849, 2691
v. Milford, &c., Co., 10 Ohio 476, 596
v. Newton, 105 Mass. 272, 2317, 2318, 2321
v. Spring Forest Cemetery Assn., 144 N. Y. 333, 17, 18, 20, 316, 317, 549
v. Spring Forest, &c., Assn., 64 Hun (N. Y.) 632, 401
v. Sturgess, 26 N. Y. 134, 155
v. Thomas Harrow Co., 81 Ala. 250, 711
S. F. Dana & Co. v. Blackburn, 121 Ky. 706, 760
Shaaber v. Reading, 150 Pa. St. 402, 24 Atl. 692, 1273
Shaber v. St. Paul, &c., R. Co., 28 Minn 103, 1582, 1649, 1650, 1655, 1666
Shackleford v. Dangerfield, L. R. 3 C. P. 407, 163
v. Louisville, &c., R. Co., 84 Ky. 43, 1795
v. Mississippi Cent. R. Co., 52 Miss. 159, 384, 387, 389
v. New Orleans, &c., R. Co., 37 Miss. 202, 313, 317
v. Wilcox, 9 La. 33, 2143
Shackt v. Illinois Cent. R. Co., 94 Tenn. 658, 2230, 2240, 2268
Shadd v. Georgia, &c., R. Co., 116 N. Car. 968, 1859
Shade v. Ash Grove Lime, &c., Co., 92 Kans. 146, 2026
v. Northern Pac. Ry. Co., 206 Fed. 353, 1965, 1978
Shadford v. Detroit, &c., R. Co., 130 Mich. 300, 379, 383
Shafer v. Moriarity, 46 Ind. 9, 204
Shaffers v. General, &c., Navigation Co., L. R. 10 Q. B. 356, 1945, 1946
Shager v. St. Paul, &c., R. Co., 28 Minn. 103, 1650
Shahan v. Alabama, &c., R. Co., 115 Ala. 181, 1391
v. Lusk (Mo. App.), 190 S. W. 43, 1734
Shainwald v. Lewis, 8 Fed. 878, 644
v. Lewis, 108 U. S. 158, 750
Shakopee, &c., Co., In re, 37 Minn. 91, 24
Shama v. Chicago, &c., Ry. Co., 128 Minn. 522, 2274
Shamberg v. Board of Riparian Comrs, 72 N. J. 132, 1212
v. Delaware, &c., R. Co., 3 I. C. C. 502, 2563, 2590
v. New Jersey Shore Line R. Co., 72 N. J. L. 140, 1212, 1322
Shamblin v. New Orleans, &c., R. Co., 114 La. 467, 2481
Shamokin Valley R. Co. v. Livermore, 47 Pa. St. 465, 471, 560, 563
v. Malone, 85 Pa. St. 25, 705
Shanahan v. St. Louis Transit Co., 109 Mo. App. 228, 1547, 2851
Shanberg v. Fidelity, &c., Co., 158 Fed. 1, 760
Shand v. Grant, 15 Com. B. (N. S.) 324, 2363
Shandrew v. Chicago, &c., R. Co., 142 Fed. 320, 1836, 2829, 2830
Shane v. Mexican Internatl. R. Co., 8 Tex. Civ. App. 441, 717
Shanfelter v. Mayor, 80 Md. 483, 2709
Shanklin v. Brown, 102 App. Div. (N. Y.) 473, 1405
Shanks v. Delaware, &c., R. Co., 163 App. Div. (N. Y.) 565, 1966
v. Springfield Trac. Co., 101 Mo. App. 702, 1557
Shankweiler v. Baltimore, &c., R. Co., 148 Fed. 195, 1833, 1875
v. Boston, &c., R. Co., 148 Fed. 195, 1833
Shanley v. Philadelphia, &c., R. Co., 221 Fed. 1012, 1969
Shannon v. Boston, &c., R. Co., 78 Maine 52, 2390, 2495
v. Boston, &c., R. Co., 77 N. H. 349, 1975
v. Chesapeake, &c., R. Co., 104 Va. 645, 1322
v. Hanks, 88 Va. 338, 641, 644
v. Jefferson County, 125 Ala. 384, 2047
v. Tooker, 167 Cal. 484, 176
v. Union R. Co., 27 R. I. 475, 1870
Shapleigh v. San Angelo, 167 U. S. 646, 1120

[*References are to Sections—Vol. I,* §§ 1-706; *Vol. II,* §§ 710-1377; *Vol. III,* §§ 1380-1815; *Vol. IV,* §§ 1820-2375; *Vol. V,* §§ 2380-2902.]

Sharer v. Pennsylvania Co., 71 Fed. 931, 1926
Sharon R. Co., Appeal of, 122 Pa. St. 533, 86, 1210, 1225, 1598
Sharp v. Clark, 13 Utah 510, 2312
v. Erie R. Co., 184 N. Y. 100, 1805, 1806
v. Glushing, 96 N. Y. 676, 1650, 1651
v. Grey, 9 Bing. 457, 2399
v. Johnson, 4 Hill (N. Y.) 92, 1338
v. Kansas City Cable R. Co., 114 Mo. 94, 1546
v. Mayor, &c., 40 Barb. (N. Y.) 256, 1118
v. New Orleans City R. Co., 111 La. Ann. 395, 1550, 2473
v. Powell, L. R. 7 C. P. 253, 2396
v. Teese, 9 N. J. L. 352, 436
v. United States, 191 U. S. 341, 1236
v. Arnott, 51 Cal. 188, 575
v. Dawes, 46 L. J. Q. B. 104, 186, 698
v. San Paulo, &c., R. Co., 27 L. T. R. 699, 1401, 1402, 1403
v. United States, 112 Fed. 893, 1257
v. Philadelphia, 21 Pa. St. 147, 2, 5, 125, 775, 997, 2216, 2367
Shattuck v. Cox, 97 Ind. 242, 2323
v. North British, &c., Ins. Co., 58 Fed. 609, 747
v. Stoneham Branch R. Co., 6 Allen (Mass.) 115, 1330, 1333, 1334
v. Wilton R. Co., 23 N. H. 269, 1283
Shaubut v. St. Paul, &c., R. Co., 21 Minn. 502, 1436
Shaver v. Home Tel Co., 36 Ind. App. 233, 1951, 2800
v. Pennsylvania R. Co., 71 Fed. 931, 2078
v. Starrett, 4 Ohio St. 494, 1191
Shaw v. Bill, 95 U. S. 10, 560, 562
v. Boston, &c., R. Co., 8 Gray (Mass.) 45, 1649, 2870
v. Chicago, &c., R. Co., 173 Ill. App. 107, 2482
v. Chicago, &c., R. Co., 82 Iowa 199, 1735
v. Davis, 78 Md. 308, 190
v. Dennis, 10 Ill. 405, 1011
v. Gardner, 12 Gray (Mass.) 488, 2143
v. Great Southern R. Co., 8 L. R. Ir. 10, 2331, 2333, 2345
v. Great Western R. Co., L. R. (1894) 1 Q. B. 373, 2272
v. Independent School Dist., 77 Fed. 277, 1098
v. Jewett, 86 N. Y. 616, 1652
v. Little Rock, &c., R. Co., 100 U. S. 605, 578, 616, 676
v. Manchester St. R. Co., 73 N. H. 65, 1867, 1918
v. Manhattan Ave. R. Co., 35 Misc. (N. Y.) 47, 1285
v. Merchants' Nat. Bank, 8 W. N. C. (Pa.) 221, 2143
Shaw v. New York, &c., R. Co., 187 N. Y. 186, 1331
v. Norfolk County R. Co., 5 Gray (Mass.) 162, 79, 558, 567, 578, 584, 628, 632, 1030, 1053, 1202, 1277
v. Norfolk County R. Co., 16 Gray (Mass.) 407, 290, 384
v. Northern Pac. R. Co., 40 Minn. 144, 2512
v. Quincy Mining Co., 145 U. S. 444, 33, 717, 720
v. Railroad Co., 100 U. S. 605, 579, 607, 613, 677
v. Railroad Co., 101 U. S. 557, 2135, 2148, 2149, 2151, 2291
v. St. Louis, &c., R. Co., 10 Mo. App. 561, 1730
v. Seaboard, &c., R. Co., 143 N. Car. 312, 2474, 2475
v. Spencer, 100 Mass. 382, 93, 109
v. South Carolina R. Co., 5 Rich. (S. Car.) 462, 2758
v. York, &c., R. Co., 13 Q. B. 347, 2227, 2705
Shawhan v. Zinn, 79 Ky. 300, 715
Shawmut Bank v. Plattsburgh, &c., R. Co., 31 Vt. 491, 49, 52, 429
Shawnee v. Sparks, 26 Okla. 665, 2833
Shawnee Nat. Bank v. Missouri, &c., R. Co., 175 Fed. 456, 760
Shawnee, &c., Trac. Co. v. Griggs, 50 Okla. 566, 2841
Shay v. Camden, &c., R. Co., 66 N. J. L. 334, 2882
v. Terolumie, &c., Co., 6 Cal. 73, 278
Shea v. American Hide, &c., Co., 221 Mass. 282, 2829
v. Boston, &c., R. Co., 154 Mass. 31, 1882, 1942
v. Cleveland, &c., R. Co., 250 Ill. 97, 1513
v. Mabry, 1 Lea (Tenn.) 319, 322, 429
v. Minneapolis, &c., R. Co., 63 Minn. 228, 2255, 2268, 2269, 2276, 2729
v. Portrero, &c., R. Co., 44 Cal. 414, 1444, 1526
v. Railway Co., 66 Minn. 102, 2189
v. St. Paul, &c., R. Co., 50 Minn. 395, 1446, 1516
v. Sixth Avenue R. Co., 2 N. Y. 180, 1555
v. Wellington, 163 Mass. 364, 1929, 1946
Shealey v. South Carolina R. Co., 67 S. Car. 61, 2471, 2884
Shearer v. Buckley, 31 Wash. 370, 2699
v. Pacific, &c., Co., 43 Ill. App. 641, 2200
v. Peele, 9 Ind. App. 282, 711
Shebek v. National Cracker Co., 120 Iowa 414, 1850
Sheboygan Co. v. Parker, 3 Wall (U. S.) 93, 1026, 1087
Shed v. Shed, 3 N. H. 432, 470

[*References are to Sections—Vol. I,* §§ 1-706; *Vol. II,* §§ 710-1377; *Vol. III,* §§ 1380-1815; *Vol. IV,* §§ 1820-2375; *Vol. V,* §§ 2380-2902.]

Shedd v. Troy, &c., R. Co., 40 Vt. 88, 2415, 2422
Sheedy v. Chicago, &c., R. Co., 55 Minn. 357, 1836, 1861
Sheehan v. Flynn, 59 Minn. 436, 1396
v. Good Samaritan, 50 Mo. 155, 945, 946, 948
v. New York, &c., R. Co., 91 N. Y. 332, 1902
v. St. Paul, &c., R. Co., 76 Fed. 201, 1795
Sheehy v. Kansas City, &c., R. Co., 94 Mo. 574, 1234, 1236
Sheeler v. Chesapeake, &c., R. Co., 81 Va. 188, 1745, 1827, 1828
Sheerman v. Toronto, &c., Co., 34 U. C. Q. B. 451, 258
Sheets v. Chicago, &c., R. Co., 139 Ind. 682, 1829, 1830, 1835, 1840, 1877, 1881, 2800
v. Connolly St. R. Co., 54 N. J. L. 518, 1445, 1446, 1800
v. Ohio River R. Co., 39 W. Va. 475, 2429
v. Wilgus, 56 Barb. (N. Y.) 662, 2361
Sheets Lumber Co., In re, 52 La. Ann. 1337, 668
Sheffer v. Railway Co., 22 Ky. L. 1305, 2473
Sheffey v. Lewisburg Bank, 33 Fed. 315, 567
Sheffield v. Collins, 3 Ga. 82, 1178
Sheffield, &c., R. Co. v. Woodcock, 7 Mees. & W. 574, 156
Sheffield, &c., Co. v. Hull, &c., Co., 101 Ala. 446, 2145
v. Unwin, L. R. 2 Q. B. Div. 214, 292
Shelbury v. Scotsford, Yelv. 23, 2313
Shelby v. Chicago, &c., R. Co., 143 Ill. 385, 730
Shelby County v. Cumberland, &c., R. Co., 8 Bush (Ky.), 209, 1030, 1054, 1091, 1118
v. Jarnagin (Tenn.), 16 S. W. 1040, 1097
v. Shelby R. Co., 5 Bush (Ky.) 225, 1033
v. Union & Planters' Bank, 161 U. S. 149, 890, 1115
Shelby County R. Co. v. Crow, 137 Mo. App. 461, 120
Shelby R. Co. v. Louisville, &c., R. Co., 145 U. S. 409, 1059
Shelbyville v. Cleveland, &c., R. Co., 146 Ind. 66, 860, 1431, 1583
v. Glover, 184 Fed. 234, 637
Shelbyville, &c., Tpk. Co. v. Louisville, &c., R. Co., 82 Ky. 541, 2124, 2192
Shelbyville, &c., Tuk. Co. v. Green, 99 Ind. 205, 1234
Sheldon v. Boston, &c., R. Co., 172 Mass. 180, 1231, 1234
v. Hudson River R. Co., 14 N. Y. 218, 1664, 1745, 1767, 1768
v. Minneapolis, &c., R. Co., 29 Minn. 218, 1257, 1315, 1318
v. Robinson, 7 N. H. 157, 2746
Sheldon, &c., Co. v. Eickemeyer, &c., Co., 90 N. Y. 607, 265, 292, 428
Sheley v. Detroit, 45 Mich. 431, 947
Shellabarger v. Chicago, &c., R. Co., 66 Iowa 18, 1699
Shellenberg v. Fremont, &c., R. Co., 45 Nebr. 487, 2214, 2323, 2703
Shellenberger v. Altoona, &c., R. Co., 212 Pa. St. 413, 549
Shellington v. Howland, 53 N. Y. 371, 203, 204, 213
Shelly v. Guy, 11 Wheat. (U. S.) 361, 926
v. Philadelphia, &c., R. Co., 211 Pa. St. 160, 1767
Shelton v. Banks, 10 Gray (Mass.) 401, 22
v. Canadian Northern R. Co., 189 Fed. 153, 2435, 2757
v. Derby, 27 Conn. 414, 1310
v. Erie R. Co., 73 N. J. L. 558, 2415, 2417, 2418, 2548, 2819
v. Lake Shore, &c., R. Co., 29 Ohio St. 214, 2417, 2429
v. Louisville, &c., R. Co., 19 Ky. L. 215, 2477, 2481
v. Mayor, 30 Ala. 540, 222
v. Merchants' D. T. Co., 36 N. Y. Super. Ct. 527, 2121
v. Merchants' Disp. Transp. Co., 59 N. Y. 258, 2121, 2143, 2257, 2288, 2290
v. Northern Texas, &c., Co., 32 Tex. Civ. App. 507, 1527
v. Platt, 139 U. S. 591, 904
Sheltram v. Michigan Central R. Co., 128 Mich. 669, 1809
Shenandoah Val. R. Co., v. Clarke, 78 Va. 269, 889
v. Griffith, 76 Va. 913, 113, 693, 724
v. Lucado, 86 Va. 390, 231, 1842, 1856
v. Moose, 83 Va. 827, 2896
Shenk v. Philadelphia Steam, &c., Co., 60 Pa. St. 109, 2212, 2285, 2291
Shenners v. West Side R. Co., 78 Wis. 382, 1445
Shepang Voting Trust Cases, 60 Conn. 552, 1398
Shepang Voting Trust Cases, 60 Conn. 576, 184
Shepard v. Boston, &c., R. Co., 158 Mass. 174, 1852, 1862, 1910, 1945, 1946
v. Buffalo, &c., R. Co., 35 N. Y. 641, 1701, 1703, 1707, 1711, 1725
v. Chicago, &c., R. Co., 77 Iowa 54, 2899
v. De Bernales, 13 East. 565, 2361
v. East Orange, 70 N. J. L. 203, 1459
v. Manhattan R. Co., 169 N. Y. 160, 1354
v. Missouri Pac. R. Co., 85 Mo. 629, 2710
v. Norfolk, &c., R. Co., 166 N. Car. 539, 1681
v. Norfolk, &c., R. Co., 169 N. Car. 239, 1681
v. Northern Life Ins. Co., 40 Fed. 341, 976
v. Northern Pac. R. Co., 184 Fed. 765, 2589
v. Northern, &c., R. Co., 63 Hun (N. Y.) 634, 1840

[*References are to Sections—Vol. I,* §§ 1-706; *Vol. II,* §§ 710-1377; *Vol. III,* §§ 1380-1815; *Vol. IV,* §§ 1820-2375; *Vol. V,* §§ 2380-2902.]

Shepard v. Northwestern Life Ins. Co., 40 Fed. 341, 967, 968, 969
v. Suffolk, &c., R. Co., 140 N. Car. 391, 1153, 1158
Shepard, &c., Lumber Co. v. Burroughs, 62 N. J. L. 469, 2319
Shepardson v. Milwaukee, &c., R. Co., 6 Wis. 605, 1352, 1360, 1371
v. Rowland, 28 Wis. 108, 1152
Shepherd's Case, L. R. 2 Eq. 564, 107
Shepherd v. Baltimore, &c., R. Co., 130 U. S. 426, 1275, 1384, 1527
v. Bradstreet, 65 Fed. 142, 755, 756
v. Naylor 5 Gray, (Mass.) 591, 2140
v. Pepper, 133 U. S. 626, 589
Shepley v. Atlantic, &c., R. Co., 55 Maine 395, 79, 553, 558, 567, 584, 585, 1202
v. Cowan, 91 U. S. 330, 971, 986
Sheppard v. Newhall, 54 Fed. 306, 2316, 2318, 2319, 2321
v. Rockingham Power Co., 150 N. Car. 776, 113, 184
v. Wichita Ice, &c., Storage Co., 82 Kans. 509, 2714
Sheridan v. Atchison, &c., R. Co., 56 Mo. App. 68, 1628, 1629
v. Brooklyn City R. Co., 36 N. Y. 39, 1552, 2490
v. New Quay, &c., Co., 4 Com. B. (N. S.) 618, 2313
Sheridan Brick Works v. Marion Trust Co., 157 Ind. 292, 626
Sheridan Electric Light Co. v. Chatham Nat. Bank, 52 Hun (N. Y.) 575, 402, 427
v. Chatham, &c., Bank, 127 N. Y. 517, 298
Sherley v. Billings, 71 Ky. 147, 2489, 2490
v. Mattingly, 21 Ky. L. 289, 668
Sherlock v. Alling, 44 Ind. 184, 2067, 2069
v. Alling, 93 U. S. 99, 781, 2046, 2543, 2546
v. Chicago, &c., R. Co., 85 Mo. App. 46, 2508
v. Kansas City, &c., R. Co., 142 Mo. 172, 1490
v. Louisville, &c., R. Co., 115 Ind. 22, 462, 1284, 1389
v. Winnetka, 68 Ill. 530, 1075
Sherman v. Anderson, 27 Kans. 333, 1705
v. Buick, 32 Cal. 241, 1191, 1221
v. Chicago, &c., R. Co., 93 Ark. 24, 1646
v. Chicago, &c., R. Co., 34 Minn. 259, 1849
v. Chicago, &c., R. Co., 40 Iowa 45, 2422
v. Commercial Printing Co., 29 Mo. App. 31, 250
v. Delaware, &c., R. Co., 71 Vt. 325, 1863
v. Hannibal & St. Joseph, &c., R. Co., 72 Mo. 62, 1793, 1798, 1872
v. Hudson River R. Co., 64 N. Y. 254, 2298, 2750
Sherman v. Leonard, 10 R. I. 469, 904
v. Menominee, &c., Co., 77 Wis. 14, 1864, 2696, 2770
v. Milwaukee, &c., R. Co., 40 Wis. 645, 1248, 1281, 1350, 1351
v. Pennsylvania Co., 1 Fed. 226, 2207
v. Pennsylvania R. Co., Fed. Cas. No. 12,769, 2207
v. Rochester, &c., R. Co., 17 N. Y. 153, 1910, 1911
v. St. Paul, &c., R. Co., 30 Minn. 227, 1259, 1330, 1334
v. Southern Pac. Co., 33 Nev. 385, 2793
v. Wells, 28 Barb. (N. Y.) 403, 2106
Sherman Center Town Co. v. Morris, 43 Kans. 282, 427
Sherman County v. Simmons, 109 U. S. 735, 1100
Sherman, &c., Co. v. Swigart, 43 Kans. 292, 325, 327
v. Bell (Tex. Civ. App.), 58 S. W. 147, 2806
v. Bridges, 16 Tex. Civ. App. 64, 1682, 1804
Sherrard v. Lafayette Co., 3 Dill. (U. S.) 236, 1100
Sherrill v. Chesapeake, &c., R. Co., 89 Ky. 302, 720
v. Weisiger, &c., Co., 114 N. Car. 436, 267
Sherry v. Perkins, 147 Mass. 212, 731, 2574
Sherwood v. Atlantic, &c., R. Co., 94 Va. 291, 603, 612, 1140, 1383
Mich. 374, 2842, 2861, 2862, 2863
v. Lafayette, 109 Ind. 411,
v. Chicago, &c., R. Co., 82, 1277, 1279
v. Meadow Valley, &c., Co., 50 Cal. 412, 93
v. New York, &c., R. Co., 86 Hun (N. Y.) 556, 2740
v. Saginaw, &c., R. Co., 53 Mich. 317, 1405
v. St. Louis, &c., R. Co., (Mo. App.), 187 S. W. 260, 1389
v. St. Paul, &c., R. Co., 21 Minn. 122, 1155, 1247, 1257, 1258, 1259, 1333, 1334, 1338, 1339
v. Whiting, 54 Conn. 330, 470
Shetter v. Fort Worth, &c., R. Co., 30 Tex. Civ. App. 536, 1646
Shevchenko v. Detroit Ry., 189 Mich. 421, 2026
Shewalter v. Pirner, 55 Mo. 218, 408
Shick v. Pennsylvania R. Co., 1 Pears. (Pa.) 264, 1247
Shickle v. Watts, 94 Mo. 410, 106, 121, 128, 207
Shickle, &c., Co. v. Wiley, &c., Co., 61 Mich. 226, 718
Shiel & Co. v. Illinois Cent. R. Co., 12 I. C. C. 210, 2570
Shields v. Casey, 155 Pa. St. 253, 121
v. Clifton Hill Land Co., 94 Tenn. 123, 18, 26

[*References are to Sections—Vol. I,* §§ 1-706; *Vol. II,* §§ 710-1377; *Vol. III,* §§ 1380-1815; *Vol. IV,* §§ 1820-2375; *Vol. V,* §§ 2380-2902.]

Shields v. Coleman, 157 U. S. 168, 636, 647
v. Louisville, &c., R. Co., 97 Ky. 103, 2841
v. Minneapolis, &c., Trac. Co., 124 Minn. 327, 2481
v. Norfolk, &c., R. Co., 129 N. Car. 1, 1218
v. Ohio, 95 U. S. 319, 323, 325, 67, 385, 698, 705, 899, 1479
v. Yange, 15 Ga. 349, 2045
Shillaber v. Robinson, 97 U. S. 68, 584
Shimer v. Eastern, &c., R. Co., 205 Pa. St. 648, 1251
Shinanek v. Chicago, &c., R. Co. (Iowa), 152 N. W. 574, 575, 1172, 1174, 1178
Shine v. New York, &c., R. Co., 236 Mass. 419, 2491, 2500
Shinkle v. Louisville, &c., R. Co., 62 Fed. 690, 2551
Shinner v. Ft. Wayne, &c., R. Co., 58 Fed. 55, 113
Shinners v. Proprietors, &c., 154 Mass. 168, 1942, 2708
Shinney v. North American, &c., Co., 97 Fed. 9, 638
Shinnick v. Clover Farms Co., 169 App. Div. 236, 2037
Ship v. Crosskill, L. R. 10 Eq. Cas. 73, 146
Shipley v. Baltimore, &c., R. Co., 34 Md. 336, 1249, 1250
v. Continental, &c., R. Co., 13 Phila. (Pa.) 128, 7
v. Mechanics Bank, 10 Johns. (N. Y.) 484, 113
v. Pittsburg, &c., R. Co., 216 Pa. 512, 1278
v. Terre Haute, 74 Ind. 297, 1060, 1064, 1410
v. Western Maryland, &c., R. Co., 99 Md. 115, 1352
Shipman v. Aetna Ins. Co., 29 Conn. 245, 108
v. Chicago, &c., R. Co., 78 Nebr. 43, 1769
Shipp v. Frodingham Iron & Steel Co., 1 K. B. 577, 2038
Shippen Bros. Lumber Co. v. Elliott, 134 Ga. 699, 1304
Shipper v. Pennsylvania R. Co., 47 Pa. St. 338, 395, 2095, 2214
Ship Howard v. Wissman, 18 How. (U. S.) 231, 2140, 2230
Shires v. Allen, 47 Colo. 440, 113
Shirk v. La Fayette, 52 Fed. 857, 567
v. Thomas, 121 Ind. 147, 149, 1311
v. Wabash, &c., R. Co., 14 Ind. App. 126, 1668
Shirley v. Waco Tap. R. Co., 78 Tex. 131, 563, 610
Shirley Hill Coal Co. v. Moore, 181 Ind. 513, 2880
Shive v. Philadelphia, &c., R. Co., 225 Pa. St. 256, 2481
Shively v. Bowlby, 152 U. S. 1, 1242
Shiver v. Lift, 143 Ga. 791, 1803
Shivers v. Wilson, 5 Harr. & John. (Md.) 130, 806
Shlemmer v. Buffalo, &c., R. Co., 205 U. S. 1, 1998
Shlemmer v. Buffalo, &c., R. Co., 220 U. S. 590, 1999
Shober v. Lancaster, &c., Assn. 68 Pa. St. 429, 120
Shockley v. Fisher, 75 Mo. 498, 168, 209, 694
Shoemaker v. Kingsbury, 12 Wall. (U. S.) 369, 2097, 2380
v. Sonju, 15 N. Dak. 518, 2808
v. United States, 147 U. S. 282, 1188, 1241, 1245, 1261, 1299
Sholl v. German Coal Co., 118 Ill. 427, 1190, 1204, 1207
Shoninger v. Day, 53 Mo. App. 147, 2321
Shorb v. Beaudry, 56 Cal. 446, 705
Shores v. Southern R. Co., 72 S. Car. 244, 530
Shores Lumber Co. v. Starke, 100 Wis. 498, 2749
Short v. Baltimore Passenger R. Co., 50 Md. 73, 1491
v. Chicago, &c., R. Co., 33 Fed. 114, 745, 752
v. Chicago, &c., R. Co., 34 Fed. 225, 752
v. New Orleans, &c., R. Co., 69 Miss. 848, 1861, 2696, 2708
v. St. Louis, &c., R. Co., 150 Mo. App. 359, 2486, 2487
v. Stevenson, 63 Pa. St. 95, 18
Short, &c., R. Co. v. Hodapp, 83 Pa. St. 22, 2296
Shorter v. Rome, 52 Ga. 621, 1098
v. Smith, 9 Ga. 517, 42
Shortle v. Louisville, &c., R. Co., 130 Ind. 505, 1284, 1353
v. Terre Haute, &c., R. Co., 131 Ind. 338, 1157, 1177, 1353
Shortridge v. Scarritt Est. Co., 145 Mo. App. 295, 2859, 2862
Shortsleeves v. Capital Tract. Co., 28 App. (D. C.) 365, 229, 1553
Shotte v. Erie R. Co., 121 Fed. 678, 1663
Shotwell v. Smith, 3 Edw. Ch. (N. Y.) 588, 629
Shover v. Myrick, 4 Ind. App. 7, 13, 2067
Show v. Green Bay, &c., R. Co., 141 Wis. 21, 2471
Shrader v. Cleveland, &c., R. Co., 242 Ill. 227, 1581
Shrainka v. Rohan, 18 Mo. App. 340, 1415
Shreve v. Norfolk, &c., R. Co., 109 Va. 706, 1163
Shreveport v. Cole, 129 U. S. 36, 2046
v. Shreveport Belt R. Co., 107 La. Ann. 785, 6
v. Shreveport Belt, &c., Co., 104 La. Ann. 260, 952, 1438
v. Shreveport Trac. Co., 134 La. 568, 951
Shreveport Trac. Co. v. Kansas City, &c., R. Co., 119 La. 759, 77, 1457
v. Shreveport, 122 La. 1, 1463
Shrewsbury v. North Staffordshire R. Co., L. R. 1 Eq. 593, 20
Shrewsbury R. Co. v. Chester R. Co., 14 L. T. 217, 433, 630

[*References are to Sections—Vol. I,* §§ 1-706; *Vol. II,* §§ 710-1377; *Vol. III,* §§ 1380-1815; *Vol. IV,* §§ 1820-2375; *Vol. V,* §§ 2380-2902.]

Shrewsbury, &c., R. Co. v. London, &c., R. Co., 17 Q. B. 652, 421
v. London, &c., R. Co., 2 Mac. & G. 324, 2556
v. Northwestern R. Co., 6 H. L. Cas. 113, 396, 558
v. Stour Valley R. Co., 21 Eng. L. & Eq. 628, 373
v. Stour Valley, &c., R. Co., 2 De G. M. & G. 866, 385, 454
Shriver v. Sioux City, &c., R. Co., 24 Minn. 506, 2190, 2204, 2276
Shroeder v. Detroit, &c., R. Co., 44 Mich. 387, 1201
Shropshire Union R., &c., Co. v. Queen, L. R. 7 H. L. 496, 109
Shroyer v. Chicago, &c., Ry. Co. (Tex. Civ. App.), 222 S. W. 1095, 2613
Shrunk v. Pres. &c., Schuylkill Nav. Co., 14 Serg. & R. (Pa.) 71, 1232
Shryock v. Bashore, 82 Pa. St. 159, 694
Shubrick v. Salmond, 3 Burr, 1637, 2222
Shuettgen v. Wisconsin, &c., R. Co., 80 Wis. 498, 1826
Shufelt v. Flint, &c., R. Co., 96 Mich. 327, 1663, 1676
Shugart v. Atlanta, &c., R. Co., 133 Fed. 505, 1873, 1911
Shuler v. North Jersey St. R. Co., 75 N. J. L. 824, 1534
Shults v. Chicago, &c., R. Co., 83 Nebr. 272, 1787, 1797
Shultz v. Chicago, &c., R. Co., 40 Wis. 589, 1822
Shum v. Rutland R. Co., 81 Vt. 186, 1658
Shumaker's Adm'x v. Atlantic, &c., R. Co. (Va.), 99 S. E. 739, 2829
Shumway v. Walworth, &c., Co., 98 Mich. 411, 1901
Shurley v. New York, &c., Co., 121 Pa. St. 511, 1696
Shurlow v. Lewis, 170 Mich. 493, 208
Shurman v. Chicago, &c., R. Co., 88 Mo. App. 183, 2346
Shurtz v. Schoolcraft, &c., R. Co., 9 Mich. 269, 270, 24, 130
Shuster v. Philadelphia, &c., R. Co., 6 Pen. (Del.) 4, 1844, 1897, 1901
Shute v. Chicago, &c., R. Co., 26 Ill. 436, 1352
Siaick v. Northern Cent. R. Co., 92 Md. 213, 1537
Sias v. Consolidated Lighting Co., 73 Vt. 35, 2833
v. Rochester R. Co., 169 N. Y. 118, 2484
Sibilrud v. Minneapolis, &c., R. Co., 29 Minn. 58, 1750, 1769
Sibley v. Mobile, 3 Woods (U. S.) 535, 1020
v. Nason, 196 Mass. 125, 2851
v. New Orleans City, &c., Co., 49 La. Ann. 588, 1552, 2484
v. Quinsigamond Nat. Bank, 133 Mass. 515, 113
v. Smith, 46 Ark. 275, 2710
Sibson v. Hamilton, &c., Co., 21 Wash. 362, 665
Sicardi v. Keystone Oil Co., 149 Pa. St. 148, 696
Sichler v. Look, 93 Cal. 600, 576
v. Missouri, &c., R. Co., 13 Tex. Civ. App. 434, 2396, 2481, 2707
Sickler v. Spencer, 17 British Columbia 41, 1419
Siddall v. Pacific Mills Co., 162 Mass. 378, 1844
Sidekum v. Wabash, &c., R. Co., 93 Mo. 400, 2859
Sidener v. Norristown, &c., Turnp. Co., 23 Ind. 623, 1352
Sides v. Portsmouth, 59 N. H. 24, 1442
Sidman v. Richmond, &c., R. Co., 3 I. C. C. 512, 2425
Sidney, &c., Co., v. Bird, L. R. 31 Ch. Div. 328, 15
Siebe v. Joshua, &c., Co., 86 Cal. 390, 325
Siebert v. Rosser, 24 Minn. 155, 982, 985
Siebold, Ex parte, 100 U. S. 371, 781
Siebrecht v. Pennsylvania R. Co., 21 Misc. (N. Y.) 615, 2766
Siegel v. Detroit, &c., R. Co., 160 Mich. 270, 1874
v. New York, &c., R. Co., 62 App. Div. (N. Y.) 290, 1267, 1352
v. New York, &c., R. R., 178 Fed. 873, 1993
Siegel v. New York, &c., R. Co., 200 U. S. 615, 1386
Siek v. Toledo, &c., St. R. Co., 9 Ohio C. D. 51, 1542
Siela v. Hannibal, &c., R. Co., 82 Mo. 430, 1836
Siemonsma v. Chicago, &c., R. Co., 137 Iowa 607, 2270
Siemsen v. Oakland, &c., Ry., 134 Cal. 494, 2399, 2498
Siffken v. Wray, 6 East, 371, 2318
Siford's Case, 11 Coke 46, 450
Sights v. Louisville, &c., R. Co., 117 Ky. 436, 1651
Sika v. Chicago, &c., R. Co., 21 Wis. 370, 1725
Sikes v. St. Louis, &c., R. Co., 127 Mo. App. 326, 1708
v. State (Tex. Crim. App.), 28 S. W. 688 874
Silberman v. Clark, 96 N. Y. 522, 2145
Silberstein v. Houston, &c., R. Co., 117 N. Y. 293, 1529
v. Houston, &c., R. Co., 52 Hun (N. Y.) 611, 1541
Siler v. Louisville, &c., R. Co., 213 U. S. 175, 795, 799
Silkman v. Comrs. of Yonker City (N. Y. App.), 46 S. E. 612, 1463
Silk Mfg. Co., v. Campbell, 27 N. J. L. 539, 192, 713
Sill v. Village of Corning, 15 N. Y. 297, 303, 798
Silliman v. Fredericksburg, &c., R. Co., 27 Grat. (Va.) 119, 60, 257, 549, 551, 554
Sillix v. Armour & Co., 99 Kans. 103, 2034

[*References are to Sections—Vol. I,* §§ 1-706; *Vol. II,* §§ 710-1377; *Vol. III,* §§ 1380-1815; *Vol. IV,* §§ 1820-2375; *Vol. V,* §§ 2380-2902.]

Sills v. Ft. Worth, &c., R. Co., (Tex. Civ. App.), 28 S. W. 908, 2822, 2830
Silsby v. Lyle, 117 Mich. 327, 1461
v. Michigan Car Co., 95 Mich. 204, 2852
Silva v. Newport, 150 Ky. 781, 1482
Silver v. Kansas City, &c., Co., 78 Mo. 528, 1696, 1701
v. Kent, 60 Miss. 124, 2763
v. Missouri Pac. R. Co., 101 Mo. 79, 522, 1214
Silver Creek, &c., Co. v. Mangum, 64 Miss. 682, 1262
Silver Hook Road v. Greene, 12 R. I. 164, 157, 262, 263, 299
Silver Springs, &c., R. Co. v. Van Ness, 45 Fla. 559, 1166, 1169
Silveria v. Iversaw, 128 Cal. 187, 2816
Silverman v. St. Louis, &c., R. Co., 51 La. Ann. 1785, 2754, 2758
Silverthorne v. Warren R. Co., 33 N. J. L. 173, 740
Simeone v. Lindsay, 6 Penn. (Del.) 224, 2842, 2851, 2868
Simis v. New York R. Co., 1 Misc. (N. Y.) 179, 2418
Simpkins v. Philadelphia Rapid Transit Co., 244 Pa. 182, 2483
Simkoff v. Lehigh Valley R. Co., 190 N. Y. 256, 1668, 1800
Simmonds v. New York, &c., R. Co., 52 Conn. 264, 1747, 1753, 1755
Simmons, Matter of, 141 App. Div. (N. Y.) 120, 1342
Simmons v. Faulds, 17 Times L. Rep. 352, 2032
v. Law, 3 Keys (N. Y.) 217, 2290
v. Law, 42 N. Y. 217, 2164
v. Mumford, 5 R. I. 472, 904
v. New Bedford, &c., Steamboat, &c., Company, 97 Mass. 361, 1555
v. Norfolk, &c., Co., 113 N. Car. 147, 60
v. Oregon R. Co., 41 Ore. 151, 1543, 2394, 2476
v. Railway, 120 Ga. 225, 2472
v. Taylor, 38 Fed. 682, 549
v. Toledo (Ohio C. C.) 1 Toledo Leg. N. 249, 1459
v. White, 80 L. T. N. S. 344, 2033
Simmons Hardware Co. v. St. Louis, &c., R. Co., 140 Mo. App. 130, 2184
v. Waibel, 1 S. Dak. 488, 623
Simms v. Pullman, &c., Co., Fed. Cas. No. 12869a, 2450
v. South Carolina R. Co., 26 S. Car. 490, 2838, 1859, 2098
v. South Carolina R. Co., 27 S. Car. 268, 2473
Simon v. Metropolitan R. Co., 231 Mo. 65, 1537
v. New Orleans, &c., R. Co., 242 Fed. 62, 607
v. Sevier Assn. 54 Ark. 58, 303, 694
v. Steamship Fung Shuey, 21 La. Ann. 363, 2263
Simon Borg & Co. v. New Orleans City R. Co., 244 Fed. 617, 374
Simone v. Rhode Island Co., 28 R. I. 86, 2860
Simoneau v. Pacific Elec. R. Co., 159 Cal. 494, 7, 2850
v. Pacific Elec. Ry. Co., 166 Cal. 264, 1529
Simons v. Great Western R. Co., 18 C. B. 805, 829, 2250
v. Mining Co., 61 Pa. St. 202, 16
v. Southwestern R. Bank, 5 Rich. Eq. (S. Car.) 270, 109
v. Vulcan Oil, &c., 61 Pa. St. 202, 16, 17, 315, 316, 503
Simonson v. Chicago, &c., R. Co., 49 Iowa 87, 2067, 2857
v. Thompson, 25 Minn. 450, 970
Simpson v. Boston, &c., R. Co., 176 Mass. 359, 1624
v. Building Assn., 38 Ohio St. 349, 427
v. Denison, 10 Hare 51, 498
v. Dufour, 126 Ind. 322, 2314
v. Ebbw. Bale Steel, &c., Co., (1905) 1 K. K. 453, 2032
v. Foundation Co., 201 N. Y. 479, 490, 2833
v. Greary, 204 Fed. 507, 2543
v. Jersey City, &c., Co., 165 N. Y. 193, 724
v. Kansas City, 111 Mo. 237, 1324
v. London, &c., R. Co., 1 Q. B. Div. 274, 2753
v. Moore, 30 Barb. (N. Y.) 637, 350, 353
v. New York, &c., R. Co., 16 Misc. (N. Y.) 613, 2508
v. New York, &c., R. Co., 19 J. & S. (N. Y.) 419, 1403
v. Ottawa, &c., R. Co., 1 Ch. Chamb. (Ont.) 126, 622, 623
v. Pennsylvania R. Co., 210 Pa. St. 101, 2852
v. Reynolds, 71 Mo. 594, 207
v. Shepherd, 230 U. S. 352, 771, 781, 2536, 2547, 2623
v. Southern R. Co., 154 N. Car. 51, 1852
v. Westminster Hotel Co., 8 H. L. Cas. 712, 413
Simpson Co. v. Louisville, &c., R. Co., 14 Ky. 673, 1103
Sim Printing, &c., Assn v. Moore, 183 U. S. 642, 334
Sims v. Adams, 78 Ala. 395, 639
v. Hines, 121 Ind. 534, 1365
v. Metropolitan St. R. Co., 65 App. Div. (N. Y.) 270, 1547
v. Ohio River, &c., R. Co., 56 S. Car. 30, 1157
v. St. Louis, &c., R. Co., 116 Mo. App. 572, 1678
v. Street R. Co., 37 Ohio St. 556, 125, 291, 317, 322
v. United Wireless Tel. Co., 179 Fed. 540, 636, 637
Sinai v. Louisville, &c., R. Co., 71 Miss. 547, 1391
Sinclair v. Illinois Cent. R. Co., 129 Ky. 828, 2030
v. Learned, 51 Mich. 335, 605
Sinclair & Co., v. Chicago, &c., Ry. Co., 21 I. C. S. 490, 2571

[*References are to Sections—Vol. I,* §§ 1-706; *Vol. II,* §§ 710-1377; *Vol. III,* §§ 1380-1815; *Vol. IV,* §§ 1820-2375; *Vol. V,* §§ 2380-2902.]

Siner v. Great Western R. Co., L. R. 4 Exch. 117, 123, 2478, 2698
Singer v. St. Louis, &c., R. Co., 6 Mo. App. 427, 550, 557, 558
v. St. Louis, &c., R. Co., 119 Mo. App. 112, 2865
Singer Mfg. Co. v. Elizabeth, 42 N. J. L. 249, 1076
v. McCollock, 24 Fed. 667, 609
Singer Sewing Machine Co. v. Union, &c., Co., 1 Holm. (U. S.) 253, 1156
Singer, &c., Mach. Co. v. Springfield St. R. Co., 216 Mass. 138, 2483
Singerly v. Fox, 75 Pa. St. 112, 646, 651, 652
Single v. Supervisors, 38 Wis. 364, 1030
Singleton v. Bank of Monticello, 113 Ga. 527, 264
v. Eastern Counties R. Co., 7 C. B. N. S. 287, 1826
v. Pacific R. Co., 41 Mo. 465, 2707
v. Southwestern R. Co., 70 Ga. 464, 49, 82, 440, 530
Sinia v. Louisville, &c., R. Co., 71 Miss. 547, 1282
Sinking Fund Cases, 99 U. S. 700, 720, 67, 705, 995
Sinkins v. Norwich, &c., S. Co., 11 Cush. (Mass.) 102, 2143
Sinnett v. Moles, 38 Iowa 25, 146, 1062, 1074
Sinnickson v. Johnson, 17 N. J. L. 129, 145, 1240
Sinnot v. Davenport, 22 How. (U. S.) 227, 913, 2550
v. Louisville, &c., R. Co., 104 Tenn. 233, 2421, 2424
Sinram v. Pittsburgh, &c., R. Co., 28 Ind. 244, 1695
Siordet v. Hall, 4 Bing. 607, 2204, 2230
Sioux City v. Weare, 59 Iowa, 95, 1001
Sioux City St. R. Co. v. Sioux City, 78 Iowa 367, 1442, 1484, 1489
v. Sioux City, 138 U. S. 98, 105, 782, 1428, 1467, 1489
Sioux City Seed Co. v. Detroit, &c., R. Co., 184 Mich. 181, 1243, 1436
Sioux City Term. Ex. Co. v. Chicago, &c., R. Co., 23 I. C. C. 98, 2567
Sioux City Terminal R. &c., Co. v. Trust Co., 82 Fed. 124, 487, 518, 609
Sioux City, &c., Co. v. Griffey, 72 Iowa 505, 969
Sioux City, &c., Land Co. v. Griffey, 143 U. S. 32, 39, 980
v. Chicago, &c., R. Co., 27 Fed. 770, 1129, 1130, 1136
v. Chicago, &c., R. Co., 117 U. S. 406, 981
v. Countryman, 159 U. S. 377, 975, 976
v. Finlayson, 16 Nebr. 578, 1879
v. First Nat. Bank, 10 Nebr. 556, 345, 2136, 2139
v. Osceola Co., 43 Iowa 318, 984
v. Osceola Co., 45 Iowa 168, 1084
v. Smith, 22 Nebr. 775, 1910
Sioux City, &c., Land Co. v. Trust Co., 173 U. S. 99, 556, 703
v. United States, 159 U. S. 349, 975
v. Weimer, 16 Nebr. 272, 1333
Sioux Falls v. Kirby, 6 S. Dak. 62, 779
Sira v. Wabash R. Co., 115 Mo. 127, 2383, 2407, 2415, 2420, 2487
Sisco v. Lehigh, &c., R. Co., 145 N. Y. 296, 300, 1824, 1825, 1828, 1852
Sisson v. Buena Vista Co., 128 Iowa 442, 1187, 1189
v. Cleveland, &c., R. Co., 14 Mich. 489, 2744
Sisters of Charity v. Morris R. Co., 84 N. J. L. 310, 1201
Sites v. Knott, 197 Mo. 684, 1786
Sitgreaves v. Farmers', &c., Bank, 49 Pa. St. 359, 112
Sixth Ave. R. Co. v. Kerr, 45 Barb. (N. Y.) 138, 1130, 1210, 1226, 1434, 1496
v. Kerr, 72 N. Y. 330, 1209, 1222, 1434, 1479, 1496
Sjoberg v. Nordin, 26 Minn. 501, 802
Sjoli v. Dreschel, 199 U. S. 564, 969, 974
Skegness, &c., Tramways Co., In re, 41 Ch. Div. 215, 20
Skelton v. Bliss, 7 Ind. 77, 982
Skiddy v. Atlantic, &c., R. Co., 3 Hughes (U. S.) 320, 578
Skidekum v. Wabash, &c., R. Co., 93 Mo. 400, 2717
Skidmore v. West Virginia, &c., R. Co., 41 W. Va. 293, 1852
Skilling v. Bollman, 73 Mo. 665, 2149
Skillman v. Chicago, &c., R. Co., 78 Iowa 404, 1326
Skilton v. Roberts, 129 Mass. 306, 604
Skinker v. Butler Co., 112 Mo. 332, 1075
Skinner v. Atchison, &c., R. Co., 39 Fed. 188, 2489
v. Chicago, &c., R. Co., 12 Iowa 191, 2303, 2735
v. Dayton, 19 John. (N. Y.) 513, 537, 211
v. Ft. Wayne, &c., R. Co., 58 Fed. 55, 112
v. Hall, 60 Maine 477, 2164, 2184
v. London, &c., R. Co., 5 Ex. 787, 2483
v. London, &c., R. Co., 15 Jur. 289, 540
v. Lucas, 68 Mich. 424, 647
v. Maxwell, 66 N. Car. 45, 621, 622
v. Maxwell, 68 N. Car. 400, 646, 648, 657, 464
v. Nixon, 7 Jones. L. (N. Car.) 342, 1365
v. Smith, 134 N. Y. 240, 403, 696
Skinner, &c., Corp. v. United States, 249 U. S. 557, 2552, 2575
Skip v. Eastern, &c., R. Co., 24 Eng. L. & Eq. R. 396, 1854
Skipp v. Eastern Counties R. Co., 9 Exch. 223, 1848, 1881

[*References are to Sections—Vol. I,* §§ 1-706; *Vol. II,* §§ 710-1377; *Vol. III,* §§ 1380-1815; *Vol. IV,* §§ 1820-2375; *Vol. V,* §§ 2380-2902.]

Skipper v. Seaboard, &c., R., 75 S. Car. 276, 2543, 2546
Skipwith v. Mobile, &c., R. Co., 95 Miss. 50, 1648
Skottowe v. Oregon, &c., R. Co., 22 Ore. 430, 2493
Skowhegan Bank v. Cutler, 49 Maine 315, 113
Skowhegan, &c., R. Co. v. Kinsman, 77 Maine 370, 130, 134
Skrainka v. Allen, 76 Mo. 384, 105
v. Scharringhausen, 8 Mo. App. 522, 443
Skyrme v. Occidental, &c., Co., 8 Nev. 219, 1419
Slaats v. Chicago, &c., R. Co., 149 Iowa 735, 1928, 1936, 1939
Slabeman v. Atlantic Ave. R. Co., 155 N. Y. 511, 1537
Slack v. Harris, 200 Ill. 96, 1871
v. Maysville, &c., R. Co., 13 B. Mon. (Ky.) 1, 9, 1001, 1002, 1004, 1020, 1036, 1064, 1107
Slade v. Van Vechten, 11 Paige (N. Y.) 21, 317
Slater v. Burlington, &c., R. Co., 71 Iowa 209, 1670
v. Jewett, 85 N. Y. 61, 1834, 1841, 1856, 1909
v. Mexican Nat. R. Co., 194 U. S. 120, 1930, 2052, 2053
v. Northern Pac. R. Co., 2 I. C. C. 243, 2439
v. South Carolina R. Co., 29 S. Car. 96, 2202, 2276
v. White River, &c., Co., 39 Wash. 648, 1190
Slater Woollen Co. v. Lamb, 143 Mass. 420, 515
Slatten v. Des Moines Valley R. Co., 29 Iowa 154, 53, 1384, 1581, 2380
Slattery v. New York, &c., R. Co., 203 Mass. 453, 1676
v. O'Connell, 153 Mass. 94, 1800, 1801
v. St. Louis, &c., Co., 91 Mo. 217, 715
v. Toledo, &c., R. Co., 23 Ind. 81, 1834, 1897, 1913, 2802
Slaughter v. Canadian Pac. R. Co., 106 Minn. 263, 716
v. Meridian Light, &c., R. Co., 95 Miss. 251, 1452, 1453
v. Metropolitan St. R. Co., 116 Mo. 269, 2807
v. Nashville, &c., R. Co. (Ky.), 91 S. W. 744, 759
Slaughter-House Cases, 16 Wall. (U. S.) 36, 778, 1469, 2544
Slavens v. Northern Pac. R. Co., 97 Fed. 255, 1913
v. South. Pac. R. Co., 51 Mo. 308, 310, 33, 920
Slayden v. Seip, 25 Mo. App. 439, 446, 356, 361
Sleade v. Payne, 14 La. Ann. 453, 2288, 2290, 2298
Sleat v. Flagg, 5 B. & Ald. 342, 2169, 2275
Sleath v. Wilson, 9 Carr. & P. 607, 251
Slee v. Bloom, 5 Johns. Ch. 366, 381, 66, 205, 621, 698
v. Bloom, 19 Johns. (N. Y.) 456, 174, 698, 700
v. Bloom, 20 Johns. (N. Y.) 669, 205
Sleenerson v. Great Northern Ry. Co., 69 Minn. 353, 2591
Sleeper v. Goodwin, 67 Wis. 577, 204, 211, 213
v. Pennsylvania R. Co., 100 Pa. St. 259, 2415, 2423
Slemmons v. Thompson, 23 Ore. 215, 113
Slette v. Great Northern R. Co., 53 Minn. 341, 1895
Sligo Iron, &c., Co. v. Atchison, &c., R. Co., 17 I. C. C. 139, 2560
Slim v. Great Northern, &c., Co., 14 C. B. 674, 2465
v. Great Northern, &c., R. Co., 23 L. J. C. P. 166, 2119
Slipher v. Earhart, 83 Ind. 173, 92, 134
Sloan v. Carolina, &c., R. Co., 126 N. Car. 487, 2299
v. Central Iowa R. Co., 62 Iowa 728, 263, 344, 659, 660, 1872, 1932
v. Georgia Pac. R. Co., 86 Ga. 15, 1840, 1842, 1881
v. Little Rock, &c., R. Co., 89 Ark. 574, 2482
v. Pacific R. Co., 61 Mo. 24, 3, 777, 778
v. Railroad Co., 137 N. Y. 595, 1251
v. Railway, 62 Iowa 736, 1872
v. St. Louis, &c., R. Co., 58 Mo. 220, 2221
Sloane v. Anderson, 117 U. S. 275, 750, 751
v. People's El. R. Co., 7 Ohio C. C. 84, 1460
v. Southern Cal. R. Co., 111 Cal. 668, 2417, 2860, 2866, 2888
Sloat v. Rochester Taxicab Co., 177 App. Div. (N. Y.) 57, 2036
Slocum's Appeal, 12 W. N. Cas. (Pa.) 84, 1132
Slocum v. Fairchild, 7 Hill (N. Y.) 292, 2184
v. Neptune Tp., 58 N. J. L. 595, 1375
v. Raleigh, &c., R. Co., 165 N. Car. 338, 1760
v. Warren, 10 R. I. 112 and 116, 200
Sloman v. Great Western R. Co., 6 Hun (N. Y.) 546, 2508
v. Great Western R. Co., 67 N. Y. 208, 2510, 2525
Sloniker v. Great Northern R. Co., 76 Minn. 306, 1789
Sloop v. Wabash R. Co., 93 Mo. App. 605, 2750
Sloppy v. Pennsylvania R. Co., 228 Pa. St. 636, 1896
Slossen v. Burlington, &c., R. Co., 60 Iowa 215, 1761, 1768, 1769
v. Burlington, &c., R. Co. (Iowa), 10 N. W. 860, 1769

[*References are to Sections—Vol. I,* §§ 1-706; *Vol. II,* §§ 710-1377; *Vol. III,* §§ 1380-1815; *Vol. IV,* §§ 1820-2375; *Vol. V,* §§ 2380-2902.]

Sloss Iron, &c., Co. v. South Carolina R. Co., 85 Fed. 133, 603
Sluder v. St. Louis Transit Co., 189 Mo. 107, 786, 1670
Sly v. Union Depot R. Co., 134 Mo. 681, 2883
Smale v. Wrought Washer Mfg. Co., 160 Wis. 331, 2037
Small v. Chicago, &c., R. Co., 50 Iowa 338, 1697, 1698, 1729, 1730, 1748, 1766
v. Georgia So. R. Co., 87 Ga. 602, 1205, 1310
v. Herkimer, &c., Co., 2 N. Y. 330, 173, 174
v. Lawrenceburg, &c., Co., 128 Ind. 231, 904
v. Minneapolis, &c., Co., 45 Minn. 264, 732
v. Saloy, 42 La. Ann. 183, 107
Smalley v. Atlanta, &c., R. Co., 73 S. Car. 572, 537, 1585
v. Renken, 85 Iowa 612, 575, 775
v. Rio Grande, &c., R. Co., 34 Utah 423, 1796, 1799
v. Southern R. Co., 57 S. Car. 243, 1795, 1796, 2797
Smallwood v. Baltimore, &c., R. Co., 215 Pa. 540, 2388
v. Boston El. R. Co., 217 Mass. 375, 1534
Smart v. Louisiana, &c., Co., 47 La. Ann. 869, 1852
v. Missouri Pac. R. Co., 80 Kans. 438, 1766
v. Portsmouth, &c., R. Co., 20 N. H. 233, 1285, 1326, 1346, 1360
Smead v. Chandler, 71 Ark. 505, 567
v. Indianapolis, &c., R. Co., 11 Ind. 104, 109, 53, 56, 545
v. Lake Shore, &c., R. Co., 58 Mich. 200, 1699
Smedis v. Brooklyn, &c., R. Co., 88 N. Y. 13, 1434, 1495, 1654
Smedley v. Hestonville, &c., R. Co., 184 Pa. St. 620, 2858, 2863
v. Irwin, 51 Pa. St. 445, 1194
Smellie v. So. Pac. Co., 197 Fed. 641, 759
Smelser v. Wayne, &c., Tpk. Co., 82 Ind. 417, 714
Smeltzer v. St. Louis, &c., R. Co., 158 Fed. 649, 2167
Smethport R. Co. v. Pittsburg R., 203 Pa. 176, 1576
Smiley v. St. Louis, &c., R. Co., 160 Mo. 629, 2858, 2884
Smith's Appeal, 69 Pa. St. 474, 473
Smith v. Abair, 87 Mich. 62, 2506, 2511
v. Adams, 130 U. S. 167, 796
v. Alabama, 124 U. S. 465, 55, 781, 782, 860, 2538, 2543, 2544
v. Alabama, &c., Assn., 123 Ala. 538, 97
v. Allison, 23 Ind. 366, 135, 140
v. Alvord, 63 Barb. (N. Y.) 415, 305
v. American Coal Co., 7 Lans. (N. Y.) 317, 113
Smith v. American Exp. Co., 108 Mich. 572, 2167, 2201, 2255, 2266, 2276
v. Armour, &c., Co., 37 Tex. Civ. App. 633, 2801
v. Arnold, 106 Mass. 269, 438
v. Atchison, 194 Fed. 79, 2264, 2499
v. Atchison, &c., R. Co., 122 Mo. App. 85, 2487, 2863
v. Atchison, &c., R. Co., 122 Mo. App. 610, 2859
v. Atchison, &c., R. Co., 64 Fed. 272, 185
v. Atchison, &c., Ry. Co., 210 Fed. 988, 753
v. Atchison, &c., R. Co., 25 Kans. 738, 1801
v. Atchison, &c., R. Co., 39 Tex. Civ. App. 468, 1883
v. Atlantic Coast Line R. Co., 210 Feb. 761, 1975, 1999
v. Atlantic, &c., R. Co., 25 Ohio St. 91, 1294
v. Babcock, &c., Co., 260 Fed. 679, 2659
v. Baker (1891), App. Cas. 325, 1849, 1868
v. Baker, 42 Hun (N. Y.) 504, 108
v. Bangor, &c., R. Co., 115 Maine 223, 2231
v. Bank, 18 Ind. 327, 287
v. Birmingham R., &c., Co., 147 Ala. 702, 1544, 2896
v. Bivens, 56 Fed. 352, 1241
v. Borden, 160 Ind. 223, 2695
v. Boston, 7 Cush. (Mass.), 254, 1436
v. Boston, &c., R. Co., 33 N. H. 337, 723
v. Boston, &c., R. Co., 36 N. H. 458, 1399, 1402
v. Boston, &c., R. Co., 44 N. H. 325, 2508, 2518
v. Boston, &c., R. Co., 63 N. H. 25, 1747, 1767
v. Boston, &c., R. Co., 70 N. H. 53, 2901
v. Boston, &c., R. Co., 73 N. H. 325, 1829, 1840, 2708
v. Boston, &c., R. Co., 181 N. Y. 132, 1581
v. Bourbon County, 127 U. S. 105, 1065, 1117
v. Burlington, &c., R. Co., 59 Iowa 73, 1936, 1948
v. Button (1915), 84 L. J. K. B. (N. S.) 697, 2032
v. Camas Prairie R. Co., 216 Fed. 799, 1961
v. Canada Car Co., 6 Upper Can. Pr. 107, 107
v. Central Vt. R. Co., 80 Vt. 208, 1753
v. Central R., &c., Co., 80 Ga. 526, 2890
v. Centralia, 55 Wash. 573, 1436
v. Chamberlain, 38 S. Car. 529, 228
v. Chicago, &c., R. Co., 67 Ill. 191, 1308, 1310, 1312, 1346

[*References are to Sections—Vol. I,* §§ 1-706; *Vol. II,* §§ 710-1377; *Vol. III,* §§ 1380-1815; *Vol. IV,* §§ 1820-2375; *Vol. V,* §§ 2380-2902.]

Smith v. Chicago &c., R. Co., 105 Ill. 511, 1205, 1220, 1224, 1315, 1317
v. Chicago, &c., R. Co., 34 Iowa 506, 1695
v. Chicago, &c., R. Co., 38 Iowa 518, 1703, 1713, 1737
v. Chicago, &c., R. Co., 60 Iowa 512, 716, 717, 1709
v. Chicago, &c., R. Co., 86 Iowa 202, 1382
v. Chicago, &c., R. Co., 104 Iowa 147, 260
v. Chicago, &c., R. Co., 82 Kans. 136, 1829, 1861, 1867, 1883, 2714
v. Chicago, &c., R. Co., 108 Mo. 243, 2402, 2882
v. Chicago, &c., R. Co., 119 Mo. 246, 2851
v. Chicago, &c., R. Co., 4 S. Dak. 30, 1880
v. Chicago, &c., R. Co., 4 S. Dak. 71, 1658
v. Chicago, &c., R. Co., 6 S. Dak. 583, 2067
v. Chicago, &c., R. Co., 18 Wis. 17, 84, 612
v. Chicago, &c., R. Co., 42 Wis. 520, 1836
v. Chicago, &c., R. Co., 91 Wis. 503, 1935
v. Cincinnati, &c., R. Co., 146 Ky. 568, 1655, 1811
v. City Suburban R. Co., 29 Ore. 539, 1544, 1551
v. Clark County, 54 Mo. 58, 81, 1098
v. Cleveland, &c., R. Co., 92 Ga. 539, 2231, 2232, 2288, 2349
v. Cleveland, &c., R. Co., 170 Ind. 382, 32, 35, 38, 1201, 1205, 1221, 1224
v. Cleveland, &c., R. Co. (Ind. App.), 117 N. E. 534, 2060, 2065, 2068
v. Colorado, &c., Co., 14 Fed. 399, 215
v. Commonwealth, 210 Mass. 259, 1262
v. Connelly's Heirs, 1 T. B. Mon. (Ky.) 58, 1338
v. Conway, 17 N. H. 586, 1210
v. Co-operative, &c., Assn., 12 Daly (N. Y.) 304, 339
v. Crescent City, &c., Co., 30 La. Ann. 1378, 113
v. Danzig, 64 How. Prac. (N. Y.) 320, 626
v. Davis, 30 Cal. 536, 947
v. Detroit., &c., R. Co., 167 Mich. 596, 1680
v. Detroit, &c., R. Co., 175 Fed. 506, 1973, 1978
v. Dickson, 58 Iowa 444, 923
v. Dittman, 34 N. Y. St. 303, 2699
v. Dorn, 96 Cal. 73, 190
v. Downey, 8 Ind. App. 175, 724
v. East, &c., R. Co., 84 Ga. 183, 2056
v. Eastern R. Co., 124 Mass. 154, 560, 724
v. Eastern, &c., R. Co., 35 N. H. 356, 1729
Smith v. Easton, &c., Co., 167 Pa. St. 209, 2713
v. Effingham, 2 Beav. 232, 645
v. Erb, 4 Gill. (Md.) 437, 287
v. Erie R. Co., 67 N. J. L. 636, 1861, 1913
v. Evans, 6 Binney (Pa.) 102, 482
v. Express Co., 104 Ala. 387, 2301
v. Ferries, &c., R. Co., 119 Cal. XVII, 128
v. Ferris, 6 Hun (N. Y.) 553, 1285, 1308, 1311
v. Findley, 34 Kans. 316, 2362, 2363
v. Flint, &c., R. Co., 46 Mich. 258, 1838
v. Florida, &c., R. Co., 43 Fed. 731, 549
v. Fordyce, 190 Mo. 1, 1830, 1832, 1835, 1863
v. Fordyce (Texas), 18 S. W. 663, 1812
v. Franklin Park Land, &c., Co., 168 Mass. 345, 102
v. Georgia, &c., R. Co., 88 Ala. 538, 2496
v. Georgia R., &c., Co., 113 Ga. 9, 2393
v. Goldsworthy, 4 Q. B. (4 Ad. & E. N. S.) 430, 102
v. Goodknight, 121 Ind. 312, 1352
v. Gower, 3 Met. (Ky.) 171, 2 Duv. (Ky.) 17, 601
v. Grand Trunk R. Co., 35 U. C. Q. B. 547, 2522
v. Grant (Colo.), 29 Chic. Leg. N. 145, 2817
v. Great Eastern, &c., R. Co., L. R. 2 C. P. 4, 2490
v. Great Northern R. Co., 92 Minn. 11, 2734
v. Great Western, &c., R. Co., 134 Ga. 216, 1822
v. Greenhow, 109 U. S. 669, 753
v. Griffith, 3 Hill (N. Y.) 333, 2754
v. Hall, 103 Iowa 95, 1158, 1281
v. Hannibal, &c., R. Co., 37 Mo. 287, 1768
v. Harlem R. Co., 19 N. Y. 127, 1827
v. Havens, &c., Soc., 90 N. Y. S. 168, 26
v. Hestonville Passenger R. Co., 92 Pa. St. 450, 1541, 1801
v. Hollett, 34 Ind. 519, 167
v. Hopkins, 10 Wash. 77, 647
v. Horne, 8 Taunt. 144, 2250
v. Huckabee, 53 Ala. 191, 169
v. Humeston, &c., R. Co., 78 Iowa 583, 1936
v. Humphrey, 20 Mich. 398, 907
v. Hurd, 53 Mass. 371, 46 Am. Dec. 690, 333
v. Hurd, 12 Metc. (Mass.) 371, 278, 364, 502
v. Illinois Cent. R. Co., 28 Ky. L. 723, 1795, 2900
v. Indianapolis St. R. Co., 158 Ind. 425, 45, 1451, 1460
v. Indiana, &c., R. Co., 12 Ind. 61, 162
v. Inge, 80 Ala. 283, 1346

[*References are to Sections—Vol. I,* §§ 1-706; *Vol. II,* §§ 710-1377; *Vol. III,* §§ 1380-1815; *Vol. IV,* §§ 1820-2375; *Vol. V,* §§ 2380-2902.]

Smith v. Jackson, &c., Traction Co., 137 Mich. 20, 1452
v. Kansas City, &c., R. Co., 58 Iowa 622, 1732
v. Landa, 45 Tex. Civ. App. 446, 2152
v. Lansing, 22 N. Y. 520, 316
v. Law, 21 N. Y. 296, 189
v. London, &c., R. Co., L. R. 5 C. P. 98, 1750, 1755
v. London, &c., R. Co., L. R. 6 C. P. 14, 1766, 1767
v. Los Angeles Im., &c., Assn., 78 Cal. 289, 301
v. Los Angeles Super. Ct., 97 Cal. 348, 634
v. Los Angeles, &c., R. Co., 98 Cal. 210, 383, 387
v. Louisville, &c., R. Co., 75 Ala. 449, 773, 785, 848, 1926, 2046
v. Louisville, &c., R. Co., 124 Ind. 394, 1805, 2394, 2476, 2489, 2790
v. Louisville, &c., R. Co., 95 Ky. 11, 1793
v. Louisville, &c., R. Co., 62 Miss. 510, 1214
v. Louisville, &c., R. Co., 131 Tenn. 531, 2564
v. Lyon, 133 U. S. 315, 745
v. McCarthy, 56 Pa. St. 359, 398
v. McCullough, 104 U. S. 25, 560, 563, 678
v. McNamara, 15 Hun (N. Y.) 447, 656
v. Madison, 7 Ind. 86, 947
v. Maine Central R. Co., 87 Maine 339, 1657, 1670
v. Manhattan R. Co., 45 N. Y. 865, 250, 2402, 2489
v. Memphis, &c., R. Co., 18 Fed. 304, 1842, 1913
v. Memphis, &c., Co. (Tenn.), 1 S. W. 104, 1805
v. Metropolitan St. R. Co., 59 App. Div. (N. Y.) 60, 1546
v. Metropolitan, &c., R. Co., 15 Misc. (N. Y.) 158, 2046
v. Mich. Cent. R. Co., 35 Ind. App. 188, 1652
v. Michigan Cent. R. Co., 100 Mich. 148, 2330, 2347
v. Middleton, 112 Ky. 588, 23 Ky. L. 2010, 2844
v. Midland R. Co., 57 L. T. R. 813, 2334
v. Minneapolis St. R. Co., 95 Minn. 254, 1516, 1517
v. Minneapolis, &c., R. Co., 26 Minn. 419, 2807
v. Missouri Pacific R. Co., 29 Mo. App. 65, 1717
v. Missouri Pac. R. Co., 82 Kans. 248, 1939
v. Missouri Pac. R. Co., 90 Kans. 757, 1249
v. Missouri, &c., R. Co., 113 Mo. 70, 1865
v. Missouri, &c., R. Co., 58 Mo. App. 80, 2186
v. Missouri, &c., R. Co., 74 Mo. App. 48, 2139
v. Molleson, 148 N. Y. 241, 1404
Smith v. Nashua St. Ry. Co., 69 N. H. 504, 1491
v. Nashua, &c., R. Co., 27 N. H. 86, 94, 396, 452, 454, 2285, 2297, 2304
v. Nashville, &c., R. Co., 91 Tenn. 221, 108, 109, 113
v. Newbaur, 144 Ind. 95, 1414
v. Newbern, 700 N. Car. 14, 947
v. New Hampshire, &c., Co., 68 N. H. 424, 570
v. New Haven, &c., R. Co., 59 Conn. 203, 803, 1577
v. New Haven, &c., R. Co., 12 Allen (Mass.), 531, 2227, 2344, 2750, 2758
v. New Haven, &c., R. Co., 94 Mass. 531, 2330, 2333
v. New York Elev. R. Co., 44 N. Y. St. 875, 1381
v. New York, &c., Co., 18 Abb. Prac. (N. Y.) 419, 694
v. New York, &c., R. Co., 43 Barb. (N. Y.) 225, 2190
v. New York, &c., R. Co., 46 N. J. L. 7, 849
v. New York, &c., R. Co., 63 Hun (N. Y.) 624, 1659
v. New York, &c., R. Co., 88 Hun (N. Y.) 468, 1842, 1881
v. New York, &c., R. Co., 24 N. Y. 222, 2253, 2432
v. New York, &c., R. Co., 63 N. Y. 58, 782, 1622, 1637
v. Norfolk, &c., R. Co., 114 N. Car. 728, 1788, 1789, 1795
v. North Carolina R. Co., 64 N. Car. 235, 2256, 2276, 2526
v. North Carolina R. Co., 68 N. Car. 107, 221, 310
v. Northern Pacific R. Co., 58 Fed. 513, 973, 980
v. Northern Pac. R. Co., 1 I. C. C. 611, 2573
v. Northern Pac. R. Co., 3 N. Dak. 17, 1771, 1766, 1769
v. Northern Pac. R. Co., 79 Wash. 448, 1965
v. Occidental, &c., Steamship Co., 99 Cal. 462, 2066
v. O'Donnell, 8 Lea (Tenn.), 468, 1405, 1406
v. Ogden, &c., R. Co., 33 Utah 129, 1770
v. Old Colony, &c., R. Co., 10 R. I. 22, 1748, 1752, 1767, 1768, 1832
v. Omaha, &c., R. Co., 97 Iowa 545, 1014
v. Osborn, 53 Iowa 474, 904
v. Oxford, &c., Co., 42 N. J. L. 467, 1821, 1840
v. Parker, 148 Ind. 127, 20
v. Peninsular Car Works, 60 Mich. 501, 1844, 1879
v. Pere Marquette R. Co., 136 Mich. 224, 1654
v. Philadelphia, &c., R. Co., 160 Pa. St. 117, 1660, 1686
v. Philadelphia, &c., R. Co., 11 Pa. Co. Ct. 555, 2425
v. Pittsburg, &c., R. Co., 90 Fed. 783, 2862

[*References are to Sections—Vol. I,* §§ 1-706; *Vol. II,* §§ 710-1377; *Vol. III,* §§ 1380-1815; *Vol. IV,* §§ 1820-2375; *Vol. V,* §§ 2380-2902.]

Smith v. Pittsburg, &c., R. Co., 23 Ohio St. 10, 2866
v. Point Pleasant, &c., R. Co., 23 W. Va. 451, 728
v. Poor, 40 Maine 415, 322, 356, 364
v. Poor, 3 Ware (U. S.) 148, 320
v. Port Dover, &c., R. Co., 12 Ont. App. 288, 622, 623, 626
v. Potter, 46 Mich. 258, 1833, 1908, 1911
v. Preferred, &c., Assn., 51 Fed. 520, 1401
v. Public Service Corp., 78 N. J. L. 478, 1533
v. Pullman Co., 138 Mo. App. 238, 2451, 2452, 2456
v. Putnam, 61 N. H. 632, 268, 696
v. Railroad Co., 23 W. Va. 453, 1389
v. Railroad Co., 1 I. C. C. 208, 2416
v. Railroad Co., 29 Ore. 539, 1516
v. Railroad Co., 99 U. S. 398, 1119
v. Railway Co., 88 Ala. 538, 2472
v. Railway Co., 88 Tenn. 611, 1272
v. Reading City, &c., R. Co., 13 Pa. Co. Ct. 49, 510
v. Richmond, &c., R. Co., 99 N. Car. 241, 2476
v. Rochester, 92 N. Y. 463, 1231
v. Rude, &c., Co., 131 Ind. 150, 929
v. St. Joseph, 55 Mo. 456, 2865
v. St. Louis, &c., Co., 3 Tenn. Ch. 350, 746
v. St. Louis, &c., R. Co., 85 Mo. 418, 2380
v. St. Louis, &c., R. Co., 111 Mo. App. 410, 1709, 1717
v. St. Louis, &c., R. Co., 125 Mo. App. 15, 1708
v. St. Louis, &c., Ry. Co., 186 Mo. App. 401, 2271
v. St. Paul, &c., R. Co., 30 Minn. 169, 2707
v. St. Paul, &c., R. Co., 32 Minn. 1, 1544, 1675, 2109, 2390, 2482, 2498
v. St. Paul, &c., R. Co., 44 Minn. 17, 1936, 1948
v. St. Paul, &c., R. Co., 51 Minn. 86, 1849, 1871
v. St. Paul, &c., R. Co., 39 Wash. 355, 1236, 1243, 1266, 1436
v. San Francisco, &c., Co., 115 Cal. 584, 182, 184
v. San Pedro, &c., R. Co., 35 Utah 390, 1719
v. Savannah, &c., R. Co., 84 Ga. 698, 1665
v. School District, 40 Mich. 143, 1302
v. Seward, 3 Pa. St. 342, 2704
v. Sheeley, 12 Wall. (U. S.), 358, 361, 458, 470
v. Sherman, 113 Iowa 60, 224
v. Silver Valley, &c., Co., 64 Md. 85, 23, 189, 305
v. Skeary, 47 Conn. 47, 696
Smith v. Smith, 3 Des. Eq. (S. Car.) 557, 315
v. Smith, 62 Ill. 493, 496, 327, 328
v. Smith, 125 Mich. 234, 613
v. Southeastern R. Co., 39 L. J. C. P. 346, 2489
v. Southern Pac. R. Co., 58 Ore. 22, 1863, 1886
v. Southern R. Co., 88 S. Car. 421, 2417, 2488, 2819, 2866
v. Southern Ry., 89 S. Car. 415, 2136
v. Southern R. Co., 8 Ga. App. 822, 1871
v. South Normanton Colliery Co., 88 L. T. 5, 2031
v. South, &c., Bank, 32 Vt. 341, 309
v. Spokane Falls, &c., R. Co., 52 Wash. 350, 1881
v. State, 21 Ark. 294, 64
v. State, 28 Ind. 321, 874
v. State, 140 Ind. 343, 742
v. State, 2 Ohio St. 511, 2711
v. State, 100 Tenn. 494, 2385
v. Steamship Co., 142 Fed. 1032, 2526
v. Stokes, 4 B. & S. 84, 1440
v. Street R. Co., 87 Tenn. 626, 1453
v. Syracuse, &c., Co., 161 N. Y. 484, 1469
v. Tallahassee Branch, &c., R. Co., 30 Ala. 650, 19, 133, 146, 147, 198
v. Texas, 233 U. S. 630, 860, 2543
v. Thomson-Houston Elec. Co., 188 Mass. 371, 1836, 2048
v. Trenton, &c., Co., 17 N. J. L. 5, 1298
v. Tripp, 13 R. I. 152, 2055
v. Turner, 7 How. (U. S.) 283, 2538
v. Union Pac. R. Co., 83 Nebr. 198, 1668
v. Vermont Cent. R. Co., 80 Vt. 208, 1767
v. Wabash R. Co., 141 Ind. 92, 105, 1651, 1661, 1667, 1931, 2052
v. Wabash, &c., R. Co., 92 Mo. 359, 1902, 2871
v. Washington, 20 How. (U. S.) 135, 1241
v. Wells, 20 How. Prac. (N. Y.) 158, 633
v. Wells, &c., Co., 148 Ind. 333, 694
v. Western Pac. R. Co., 154 App. Div. (N. Y.) 130, 718
v. Western States Portland Cement Co., 94 Kans. 501, 2026, 2037
v. Western, &c., R. Co., 91 Ala. 455, 2202
v. Wilcox, 24 N. Y. 353, 735
v. Wilmington, &c., R. Co., 129 N. Car. 173, 1851
v. Wilmington, &c., R. Co., 130 N. C. 304, 2859
v. Winona, &c., R. Co., 42 Minn. 87, 1850

[*References are to Sections—Vol. I,* §§ 1-706; *Vol. II,* §§ 710-1377; *Vol. III,* §§ 1380-1815; *Vol. IV,* §§ 1820-2375; *Vol. V,* §§ 2380-2902.]

Smith v. Wrightsville, &c., R. Co., 83 Ga. 671, 1861, 1883
v. Wunderlich, 70 Ill. 426, 2845
Smith Bridge Co. v. Bowman, 41 Ohio St. 37, 1412, 1415
v. Louisville, &c., R. Co., 72 Ill. 506, 1416
Smith Bros. & Co. v. New Orleans, &c., R. Co., 106 La. 11, 2239, 2312
v. Marano, 267 Pa. 107, 2145
Smith's Estate, 140 Pa. St. 344, 353
Smith, &c., Co. v. Butts, 72 Miss. 269, 1422
Smith, &c., Purifier Co. v. McGroarty, 136 U. S. 23, 695
Smithson v. Southern Pac. Co., 37 Ore. 74, 2858, 2892, 2896
Smoak v. Savannah, &c., R. Co., 65 S. Car. 299, 2820
Smoot v. Checketts, 41 Utah 211, 1419
v. Kansas City, 194 Mo. 513, 2871
v. Mobile, &c., R. Co., 67 Ala. 13, 1836, 1845, 1895, 1908
Smotherman v. St. Louis, &c., R. Co., 29 Mo. App. 265, 2477
Smyrl v. Niolon, 2 Bailey (S. Car.) 421, 2202, 2738
Smyth v. Ames, 169 U. S. 466, 512, 772, 773, 815, 827, 2537, 2587, 2588, 2591, 2592, 2594
v. Burns, 25 Miss. 422, 109
Smythe v. Boswell, 117 Ind. 365, 798, 830
v. New Providence, 158, Fed. 213, 1076, 1095
v. Scott, 124 Ind. 183, 711
Snead v. Central, &c., R. Co., 151 Fed. 608, 1960
v. Indianapolis, &c., R. Co., 11 Ind. 104, 23
Sneath v. Valley Gold, L. R. (1893) 1 Ch. 477, 613
Sneathen v. Grubbs, 88 Pa. St. 147, 2127
Snedecor v. Pope, 143 Ala. 275, 2843
Snee v. Prescot, 1 Atk. 245, 2316
Sneed v. Marysville, &c., Co., 149 Cal. 704, 2068
Snell's Case, L. R. 5 Chan. 22, 174
Snell v. Brown, 71 Ill. 133, 1401, 1402
v. Chicago, 133 Ill. 413, 69, 79, 84, 87, 705
v. Chicago, 152 U. S. 191, 553, 595
v. Cottingham, 72 Ill. 161, 1399, 1400
v. Rochester R. Co., 64 Hun (N. Y.) 476, 1527
Snellbaker v. Paducah, &c., R. Co., 94 Ky. 597, 229, 2430
Snickles v. St. Joseph, 155 Mo. App. 308, 2807
Snider v. Adams Ex. Co., 63 Mo. 376, 2256, 2257, 2258
v. Adams Exp. Co., 77 Mo. 523, 2703
v. New Orleans, &c., R. Co., 48 La. Ann. 1, 1516, 1528
v. St. Louis, &c., R. Co., 73 Mo. 465, 1717
Snider's Sons Co. v. Troy, 91 Ala. 224, 215
Snipes v. Norfolk, &c., R. Co., 144 N. Car. 18, 2389
Snively v. Loomis Coal Co., 11 Nat. Corp. Rep. 207, 698
Snoddy v. Pettis County, 45 Mo. 361, 1342
Snook v. Georgia Improvement Co., 83 Ga. 61, 54, 57, 141, 188, 293, 1140
v. Snetzer, 25 Ohio St. 516, 725
Snouffer v. Cedar Rapids, 118 Iowa 287, 288, 1464, 1482
Snow v. Boston, &c., R. Co., 65 Maine 230, 1333, 1334, 1336
v. Eastern R. Co., 12 Met. (Mass.) 44, 2525
v. Fitchburg R. Co., 136 Mass. 552, 1794, 2490
v. Housatonic R. Co., 8 Allen (Mass.) 441, 1673, 1823, 1827
v. Indiana, &c., R. Co., 109 Ind. 422, 2135, 2143, 2164, 2169, 2257, 2704, 2705, 2733, 2736
v. Indianapolis, &c., R. Co., 47 Ind. App. 189, 1502, 1654, 1655, 1668, 1811
v. Smith, 4 Hughes (U. S.) 204, 750
v. Texas, &c., R. Co., 16 Fed. 1, 747
v. United States, 118 U. S. 346, 354, 746
v. Winslow, 54 Iowa 200, 646, 677, 685
Snowden v. Boston, &c., R. Co., 151 Mass. 220, 2478
v. Norfolk, &c., R. Co., 95 N. Car. 93, 1721
v. Wilas, 19 Ind. 10, 1178
Snyder v. Chicago, &c., R. Co., 112 Mo. 527, 1174, 1361
v. Colorado, &c., R. Co., 36 Colo. 288, 2481, 2490
v. Ft. Madison St. R. Co., 105 Iowa 284, 1452, 1453
v. Hannibal, &c., R. Co., 60 Mo. 413, 1793, 2392, 2499
v. King, 199 Mich. 345, 2645
v. Pennsylvania R. Co., 55 Pa. St. 340, 1437
v. Pa. R. Co., 205 Pa. St. 619, 1707
v. Pittsburgh, &c., R. Co., 11 W. Va. 14, 1748, 1762
v. State Liability Board, 94 Ohio St. 342, 2038
v. Studebaker, 19 Ind. 462, 215, 470
v. Tunitas, &c., Co., 72 Cal. 194, 110
v. Wabash, &c., R. Co., 86 Mo. 613, 1731
v. Western U. R. Co., 25 Wis. 60, 1254, 1333, 1334
Sobernheimer v. Wheeler, 45 N. J. Eq. 614, 641
Sobieski v. St. Paul, &c., R. Co., 41 Minn. 169, 1821
Soccorso v. Philadelphia, &c., R. Co., 166 Fed. 378, 1863
Society v. New Haven, 8 Wheat. (U. S.) 464, 66

[*References are to Sections—Vol. I,* §§ 1-706; *Vol. II,* §§ 710-1377; *Vol. III,* §§ 1380-1815; *Vol. IV,* §§ 1820-2375; *Vol. V,* §§ 2380-2902.]

Society for Savings v. Coite, 6 Wall. (U. S.) 594, 911, 2540
v. New London, 29 Conn. 174, 1014, 1023, 1078, 1082
Society, &c., v. Abbott, 2 Beav. 559, 278, 456
Sodergren v. Flight, 6 East 622, 2375
Soderlund v. Chicago, &c., R. Co., 102 Minn. 240, 1805
Soderman v. Kemp, 145 N. Y. 427, 1866
Sodus Bay, &c., R. Co. v. Lapham, 43 Hun (N. Y.) 314, 142
Soeder v. St. Louis, &c., R. Co., 100 Mo. 673, 1849
Soehnlun v. Sochnlein, 146 Wis. 330, 353
Soens v. Racine, 10 Wis. 271, 997
Sohn v. Jervis, 101 Ind. 578, 2127
Solan v. Chicago M. & St. P. R. Co., 95 Iowa 260, 2168, 2254, 2432, 2435, 2539, 2546
Solatinow v. Jersey City, &c., R. Co., 70 N. J. L. 154, 2812
Soldt v. Pennsylvania R. Co., 245 U. S. 441, 1967
Solen v. Virginia, &c., R. Co., 13 Nev. 106, 2870
Sollory v. Leaver, L. R. 9 Eq. 22, 621
Solomon v. Bates, 118 N. Car. 311, 323
v. Manhattan R. Co., 103 N. Y. 437, 2472
v. Nicholas, 113 Ill. 351, 1405
Solomon R. Co. v. Jones, 30 Kans. 601, 1, 1836, 1849
Solomon's Lodge v. Montmollin, 58 Ga. 547, 472
Solomonovich v. Denver, &c., Tramway Co., 39 Colo. 282, 389
Solon v. Williamsburgh, &c., Bank, 114 N. Y. 122, 1103
Somerset, &c., R. Co. v. Clarke, 61 Maine 379, 129, 130
v. Cushing, 45 Maine 524, 130, 134, 165
v. Gabraith, 109 Pa. St. 32, 1843
Somerville Lumber Co. v. Mackres, 86 Vt. 466, 717
Somerville, &c., R. Co. v. Doughty, 22 N. J. L. 495, 1259, 1261, 1330
Sommerfield v. St. Louis Transit Co., 108 Mo. App. 718, 2866
Sommers v. St. Louis Transit Co., 108 Mo. App. 319, 2798
Sommerville v. Merrill, 1 Port. (Ala.) 107, 2733
Sonia Cotton Oil Co. v. Steamer Red River, 106 La. Ann. 42, 2142, 2146
Sonier v. Boston, &c., R. Co., 141 Mass. 10, 2402, 2471
Sonn v. Erie R. Co., 67 N. J. L. 350, 1680
Sonneborn v. Southern R. Co., 65 S. Car. 502, 2512
Sontgen v. Kittanning, &c., St. R. Co., 213 Pa. St. 114, 1537
Soon Hing v. Crowley, 113 U. S. 703, 1431, 1926
Soper v. Buffalo, &c., R. Co., 19 Barb. (N. Y.) 310, 195, 310, 327
v. Railroad Co., 113 Mich. 443, 2274
Sorenson v. Chicago, &c., R. Co., 183 Iowa 1123, 530, 532, 541
Sorenson v. Menasha, 56 Wis. 338, 1864, 1876
v. Northern Pac. R. Co., 36 Fed. 166, 2747
v. Oregon, &c., Co., 47 Ore. 24, 2871
Sorrell v. Central R. Co., 75 Ga. 509, 826
Soule v. New York, &c., R. Co., 24 Conn. 575, 2047
Souleyres v. O'Gara Coal Co., 161 Ill. App. 60, 2862
Sours v. Great Northern R. Co., 84 Minn. 230, 1888
South Alabama, &c., R. Co. v. Henlein, 52 Ala. 606, 2201, 2202, 2241, 2268, 2276, 2330, 2332, 2333, 2346, 2347
v. Henlein, 56 Ala. 368, 2729
Southampton Dock Co. v. Richards, 2 Eng. Railw. & Canal Cas. 215, 234, 156
South & North, &c., R. Co. v. Highland Avenue, &c., R. Co., 98 Ala. 400, 1403, 1597
v. Railroad Com. of Ala., 210 Fed. 465, 2549, 2578
v. Wilson, 78 Ala. 587, 2705, 2745
v. Wood, 66 Ala. 167, 2285, 2286, 2287, 2289, 2297
v. Wood, 71 Ala. 215, 2289, 2738
v. Wood, 72 Ala. 451, 2703
Southard v. Central R. Co., 26 N. J. L. 13, 1161, 1164
v. Minneapolis, &c., R. Co., 60 Minn. 382, 2135, 2165, 2167, 2188, 2257, 2267
South Bay, &c., Co. v. Gray, 30 Maine 547, 173, 289, 1082
South Beach R. Co., In re, 119 N. Y. 141, 1220, 1572
v. Byrnes, 119 N. Y. 141, 1455
South Bend v. Turner, 156 Ind. 418, 2710
South Bend Brick Co. v. Galler, 46 Ind. App. 531, 2862
South Bend Toy, &c., Co. v. Pierre, &c., Ins. Co., 4 S. Dak. 173, 201
South Bend, &c., Gas Co. v. Jensen, 182 Ind. 557, 2066
South Bend, &c., Plow Co. v. Cissne, 35 Ind. App. 373, 2694, 2696
South Boston R. Co. v. Middlesex R. Co., 121 Mass. 485, 1434, 1496
South Bound R. Co. v. Burton, 67 S. Car. 515, 1266, 1437
Southbridge Savings Bank v. Mason, 147 Mass. 500, 564
South Brooklyn, &c., R. Co., In re, 50 Hun (N. Y.) 405, 1318
South Buffalo, &c., R. Co. v. Kirkover, 176 N. Y. 301, 1258, 1261
South Carolina v. Georgia, 93 U. S. 4, 2541
v. Seymour, 153 U. S. 353, 2538
South Carolina R. Co., Ex parte, 2 Rich. (S. Car.) 434, 1139
South Carolina, &c., R. Co. v. American Tel., &c., Co., 65 S. Car. 459, 1230, 1310

[*References are to Sections—Vol. I,* §§ 1-706; *Vol. II,* §§ 710-1377; *Vol. III;* §§ 1380-1815; *Vol. IV,* §§ 1820-2375; *Vol. V,* §§ 2380-2902.]

South Carolina, &c., R. Co. v. Blake, 9 Rich. L. (S. Car.) 228, 379, 380
454, 1139, 1140, 1197, 1205, 1208, 1220, 1221, 1317, 1372
v. Carolina, &c., R. Co., 93 Fed. 543, 514, 663
v. Columbia, &c., R. Co., 13 Rich. Eq. (S. Car.) 339, 1214, 1595
v. Ellery, 95 S. Car. 68, 1291, 1294
v. McDonald, 5 Ga. 531, 850, 1416
v. Nix, 68 Ga. 572, 2045, 2053, 2417, 2486
v. People's Sav. Inst., 64 Ga. 18, 72
v. South Carolina R. Co., 4 L. R. A. 209, 729
v. Steiner, 44 Ga. 546, 1262, 1437
v. Wilmington, &c., R. Co., 7 S. Car. 410, 524, 534, 541
South Chicago, &c., R. Co. v. Chicago, 196 Ill. 490, 1344
v. Dix, 109 Ill. 237, 5, 1132, 1205, 1207
v. Kinnare, 216 Ill. 451, 1516
Southcote's Case, 4 Coke 83, 2250
South Covington, &c., St. R. Co. v. Berry, 93 Ky. 43, 1431
v. Brown, 31 Ky. L. 1072, 2802
v. Constans, 25 Ky. L. 158, 2882
v. Core (Ky.), 96 S. W. 562, 1519
v. Covington, 235 U. S. 537, 1965, 2009, 2494, 2538, 2550
South Covington, &c., R. Co. v. Eichler, 32 Ky. L. R. 329, 1556
v. Enslen, 18 Ky. L. 921, 1533
v. Finan, 153 Ky. 340, 1522, 1961, 1963, 2835
v. Gest, 34 Fed. 628, 552
v. Harris, 152 Ky. 750, 2409
v. Herrklotz, 104 Ky. 400, 1518, 1528, 1529
v. Riegler, 26 Ky. L. 666, 2882
v. Ware, 84 Ky. 267, 2472, 2495
South Dakota v. North Carolina, 192 U. S. 286, 440
South Dakoto, &c., R. Co. v. Chicago, &c., R. Co., 141 Fed. 578, 746, 759, 1214, 1225, 1292, 1314
South Deerfield Onion Storage Co. v. New York, &c., R. Co., 222 Mass. 535, 2298
South East Ry. Co. v. Evansville Ry. Co., 169 Ind. 339, 1234, 1502, 1515
Southeastern R. Co. v. Railway Com'rs, 5 Q. B. Div. 217, 831, 2213
v. Railroad Comrs., 6 Q. B. Div. 586, 805, 817, 824, 831
v. Reg., 17 Q. B. 485, 1574
Southeastern R. v. Railway Comrs., 50 L. J. Q. B. 201, 776
Southerland v. Atlantic, &c., R. Co., 158 N. Car. 327, 2737, 2740
Southerland v. Northern Pac. R. Co., 43 Fed. 646, 1829, 1913
v. Texas, &c., R. Co., (Tex. Civ. App.) 40 S. W. 193, 2893
v. Wilmington, &c., Co., 106 N. Car. 100, 253, 254
Southern Bell Tel. Co. v. Cassin, 111 Ga. 575, 2065
v. Francis, 109 Ala. 224, 1429
v. Lynch, 95 Ga. 529, 2710
Southern Bitulithic Co. v. Algiers R., &c., Co., 130 La. Ann. 830, 1486
Southern Cal. R. Co. v. Rutherford, 62 Fed. 796, 731
v. Workman, 146 Cal. 80, 958
Southern Cal., &c., Co. v. Union, &c., Co., 64 Fed. 450, 559
Southern Cas, &c., Co. v. National, &c., Co., 143 Fed. 659, 759
Southern Co. v. Knichen, 103 Ga. 186, 2150
Southern Cotton Oil Co. v. Atlantic Coast Line R. Co., 257 Fed. 138, 2656
v. Skipper, 125 Ga. 368, 2855
v. Southern Ry Co., 147 Ga. 646, 2374
Southern Exp. Co. v. Armstead, 50 Ala. 350, 2703
v. Ashford, 126 Ala. 591, 2775
v. Bank of Tupelo, 108 Ala. 517, 2271
v. Barnes, 36 Ga. 532, 2257
v. Briggs, 1 Ga. App. 294, 2141
v. Brown, 67 Miss. 260, 2808
v. Caperton, 44 Ala. 101, 2271, 2291, 2703
v. Craft, 49 Miss. 480, 2139, 2703
v. Crook, 44 Ala. 468, 230, 2106, 2141, 2142, 2262, 2268, 2291, 2311
v. Dickson, 94 U. S. 549, 2287, 2295, 2312
v. Everett, 37 Ga. 688, 2290, 2291
v. Fant Fish Co., 12 Ga. App. 447, 2373
v. Fox, 131 Ky. 257, 2344, 2705
v. Freeze, 141 Ark. 161, 2291
v. Gibbs, 155 Ala. 303, 2243, 2264
v. Glenn, 16 Lea (Tenn.) 472, 2106, 2200, 2271
v. Hanaw, 134 Ga. 445, 2243, 2268
v. Hess, 53 Ala. 19, 2139, 2170
v. Hill, 81 Ark. 1, 2260
v. Holland, 109 Ala. 362, 2212
v. Hunnicut, 54 Miss. 566, 2271
v. Jacobs, 109 Va. 27, 2754
v. Kaufman, 12 Heisk. (Tenn.) 161, 2142, 2240, 2296, 2311
v. McVeigh, 20 Grat. (Va.) 264, 345, 2106, 2115, 2200, 2705
v. Memphis, &c., R. Co., 8 Fed. 799, 443, 2098, 2216
v. Moon, 39 Miss. 822, 2097, 2201, 2257
v. Newby, 36 Ga. 635, 2106, 2118, 2119, 2141, 2204, 2285
v. Owens, 146 Ala. 412, 2745, 2759
v. Purcell, 37 Ga. 103, 2255, 2777
v. R. M. Rose Co., 124 Ga. 581, 2128, 2213, 2214, 2366, 2701

[*References are to Sections—Vol. I,* §§ 1-706; *Vol. II,* §§ 710-1377; *Vol. III,* §§ 1380-1815; *Vol. IV,* §§ 1820-2375; *Vol. V,* §§ 2380-2902.]

Southern Exp. Co. v. Ruth, 183 Ala. 493, 2295, 2296
v. Saks, 160 Ala. 621, 2184
v. Shea, 38 Ga. 519, 2163, 2170
v. Sottile, 134 Ga. 40, 2209, 2313, 2315
v. Van Meter, 17 Fla. 783, 2294, 2295, 2311
v. Williams, 99 Ga. 482, 2312
v. Womack, 1 Heisk. (Tenn.) 256, 345, 2106, 2142, 2206, 2236, 2237
v. Wood, 98 Ga. 268, 2240
Southern Flour, &c., Co. v. Northern Pac. R. Co., 127 Ga. 626, 721, 2553
Southern Ga., &c., R. Co. v. Ayres, 56 Ga. 230, 130
Southern Hotel Co. v. Newman, 30 Mo. 118, 201
Southern Ill. Millers Assn. v. Louisville, &c., R. Co., 23 I. C. C. 672, 2567
Southern Illinois, &c., R. Co. v. Stone, 174 Mo. 1, 32, 1300
Southern Ill., &c., Co. v. Stone, 194 Mo. 175, 1314, 1329
Southern Ind. Exp. Co. v. United States Exp. Co., 88 Fed. 659, 2100, 2360, 2542
v. United States Exp. Co., 92 Fed. 1022, 2372
Southern Ind. R. Co. v. Baker, 37 Ind. App. 405, 1911, 1949
v. Bedford, 165 Ind. 272, 860, 1431
v. Brown, 30 Ind. App. 684, 1353
v. Davis, 32 Ind. App. 569, 2841, 2855
v. Fine, 163 Ind. 617, 2717
v. Harrell, 161 Ind. 689, 1925, 1950
v. Indianapolis, &c., R. Co., 168 Ind. 360, 1316
v. McCarrell, 163 Ind. 469, 1565, 1575, 1673
v. Martin, 160 Ind. 280, 1950
v. Messick, 35 Ind. App. 676, 1513, 1655, 1851, 1864, 1870
v. Norman, 165 Ind. 126, 1804, 2127
v. Peyton, 157 Ind. 690, 1610, 1613, 1880, 2799
v. Railroad Com., 172 Ind. 113, 775, 796, 820, 2591
Southern Ins. Co. v. Milligan, 154 Ky. 216, 146
Southern Iron Car Line v. East Tenn., &c., R. Co. (Tenn. Ch.), 42 S. W. 529, 662
Southern Kans. R. Co. v. Caylor (Tex. Civ. App.), 135 S. W. 1087, 2406
v. Crump, 32 Tex. Civ. App. 222, 2750, 2772
v. Duncan, 40 Kans. 503, 2191
v. Hinsdale, 38 Kans. 507, 2476, 2866
v. Logue (Tex. Civ. App.), 139 S. W. 11, 315
v. Michaels, 57 Kans. 474, 1824, 1836
v. Moore, 49 Kans. 616, 1871
v. Morris, 100 Tex. 611, 2703
Southern Kans. R. Co. v. Morris (Tex. Civ. App.), 99 S. W. 433, 2344
v. Oklahoma City, 12 Okla. 82, 1209, 1240, 1241, 1265, 1291, 1571
v. Rice, 38 Kans. 398, 2487, 2488, 2843, 2866
v. Robbins, 43 Kans. 145, 2699, 2708
v. Sage, 98 Tex. 438, 1883
v. State, 44 Tex. Civ. App. 218, 2540
v. Towner, 41 Kans. 72, 24, 129, 136, 388, 1038, 1041, 1082, 1113
v. Wallace (Tex.), 152 S. W. 873, 2486, 2823
v. Walsh, 45 Kans. 653, 2482
Southern Minnesota R. Co. v. Stoddard, 6 Minn. 150, 1125, 1127
Southern Ohio R. Co. v. Morey, 47 Ohio St. 207, 1408
Southern Pac. Co. v. Allen, 48 Tex. Civ. App. 66, 2000
v. Arnett, 111 Fed. 849, 2726, 2734
v. Arnett, 126 Fed. 75, 2342, 2347
v. Campbell, 189 Fed. 182, 2595
v. Campbell, 230 U. S. 537, 2578, 2594
v. Crowder, 135 Ala. 417, 2863
v. D'Arcais, 27 Tex. Civ. App. 57, 2269, 2754
v. DeValle Da Costa, 190 Fed. 689, 1976
v. Fitchett, 9 Ariz. 128, 2871
v. Hall, 100 Fed. 760, 2807, 2855
v. Hamilton, 54 Fed. 468, 2888
v. Industrial Acc. Com., 251 U. S. 259, 1965
v. Interstate Commerce Com., 188 Fed. 241, 2560
v. Interstate Commerce Com., 219 U. S. 433, 2598
v. Los Angeles Milling Co., 177 Cal. 395, 1205
v. Patterson, 7 Tex. Civ. App. 451, 2899
v. Phillipson (Tex. Civ. App.), 39 S. W. 958, 2268, 2273
v. Pomona, 144 Cal. 339, 486
v. Portland, 227 U. S. 559, 1465
v. Railroad Com., 193 Fed. 699, 2623
v. State, 19 Ariz. 20, 2214
v. Tomlinson, 4 Ariz. 126, 2871
v. United States, 171 Fed. 360, 2348
v. Wellington (Tex. Civ. App.), 36 S. W. 1114, 2829
v. Wilson, 10 Ariz. 162, 2045
v. Yeargin, 109 Fed. 436, 1850
Southern Pac. R. Co. v. A. J. Lyon, &c., Co., 107 Miss. 777, 2187, 2751
v. A. J. Lyon, &c., Co., 99 Miss. 186, 722, 725
v. Bartine, 170 Fed. 725, 2589
v. Birkshire (U. S.), 41 Sup. Ct. 162, 1890
v. Bovard (Cal.), 87 Pac. 203, 975
v. Brown, 68 Fed. 333, 968

[*References are to Sections—Vol. I,* §§ 1-706; *Vol. II,* §§ 710-1377; *Vol. III,* §§ 1380-1815; *Vol. IV,* §§ 1820-2375; *Vol. V,* §§ 2380-2902.]

Southern Pac. R. Co. v. Burch, 152 Fed. 168, 760
v. Colorado, &c., Co., 101 Fed. 779, 796, 813, 2551, 2575
v. Denton, 146 U. S. 202, 32, 33, 39, 717, 720
v. Doyle, 11 Fed. 253, 567
v. Duncan, 16 Ky. L. 119, 2186
v. Esquibel, 4 New Mex. 337, 440, 595, 968, 976
v. Ferris, 93 Cal. 263, 1425
v. Gloyd, 138 Fed. 388, 1823, 1829, 1832, 1851
v. Haas (Tex.), 17 S. W. 600, 2364
v. Harrison, 73 Tex. 103, 39, 755
v. Hetzer, 135 Fed. 272, 1845, 2830, 2858, 2859, 2862
v. Hixon, 5 Ind. 165, 150
v. Hogan, 13 Ariz. 34, 2482, 2793
v. Hyatt, 132 Cal. 240, 1142
v. Interstate Commerce Com., 200 U. S. 536, 420, 2542, 2556, 2561, 2569, 2598
v. Jensen, 244 U. S. 205, 2025
v. Kennedy, 9 Tex. Civ. App. 232, 1793
v. Lasch, 2 Tex. Civ. App. 68, 1873
v. Lipman, 148 Cal. 445, 969
v. Maddox, 75 Tex. 300, 2265, 2268
v. Meadors, 104 Tex. 469, 2257, 2269
v. Orton, 32 Fed. 457, 2, 63, 80, 466, 705, 969, 976, 1461
v. Pender, 14 Ariz. 573, 1657
v. Pool, 160 U. S. 438, 1863, 1881
v. Poole, 32 Fed. 451, 379, 969
v. Railroad Comrs., 78 Fed. 236, 802, 813, 815, 2590, 2592
v. Railroad Comrs., 87 Fed. 22, 2588
v. Raymond, 53 Cal. 223, 454, 1197, 1205, 1220
v. Reed, 41 Cal. 256, 1437, 1438
v. San Francisco Sav. Union, 146 Cal. 290, 1222
v. Schuyler, 227 U. S. 601, 2423, 2431, 2819
v. Seley, 152 U. S. 145, 1829, 1830, 1831, 1835, 1849, 1868
v. Stewart, 248 U. S. 446, 2737
v. Svendsen, 13 Ariz. 111, 1793
v. Tarin, 108 Fed. 734, 2402
v. Tomlinson, 163 U. S. 369, 2065
v. United States, 69 Fed. 47, 1136
v. United States, 222 Fed. 46, 2006, 2009, 2014
v. United States, 183 U. S. 519, 981
v. United States, 189 U. S. 447, 971
v. United States, 200 U. S. 341, 978
v. Wilson, 49 Cal. 396, 1199, 1312, 1338, 1341, 1342
Southern Pac. T. Co. v. Interstate Commerce Com., 219 U. S. 498, 2553, 2560, 2568
Southern Pacific, &c., R. Co. v. Tilley, 41 Fed. 729, 973
Southern R. Co. v. Adams, 52 Ind. App. 322, 2498
Southern R. Co. v. Aldredge, 142 Ala. 368, 2211, 2513, 2731
v. Allison, 115 Ga. 635, 2746
v. Allison, 190 U. S. 326, 749
v. Anniston, 135 Ala. 315, 2366
v. Arnold, 114 Ala. 183, 1859
v. Atlanta R., &c., Co., 111 Ga. 679, 1234, 1452, 1504, 1515
v. Atlanta Stove Works, 128 Ga. 207, 815
v. Atlanta, &c., Supply Co., 135 Ga. 35, 2214
v. Bacon, 128 Tenn. 169, 2271
v. Barclay, 1 Ala. App. 348, 2287
v. Barlow, 104 Ga. 213, 2424
v. Benefield, 172 Ala. 588, 1799
v. Bennett, 233 U. S. 80, 1963, 1978
v. Bickley, &c., Co., 119 Tenn. 528, 2516
v. Birmingham, &c., R. Co., 130 Ala. 660, 1248
v. Birmingham, &c., R. Co., 131 Ala. 663, 1352
v. Bivings, 3 Ga. App. 552, 2123, 2342
v. Blanford, 105 Va. 373, 2708, 2800, 2830
v. Blunt, 165 Fed. 258, 1757
v. Born Steel Range Co., 126 Ga. 527, 2370
v. Bouknight, 70 Fed. 442, 390
v. Branyon, 145 Ala. 662, 2693
v. Brewster, 194 Ala. 47, 2733
v. Brock, 132 Ga. 858, 2711
v. Brooks, 125 Tenn. 260, 2485
v. Brown, 126 Ga. 1, 2699
v. Brown, 131 Ga. 245, 721
v. Bryan, 125 Ala. 297, 1613
v. Buckeye Cotton Oil Co. (Miss.), 89 So. 228, 2369
v. Bufkins, 45 Ind. App. 80, 1829, 1861, 1867, 1883
v. Bunnell, 138 Ala. 247, 2823
v. Burgess, 143 Ala. 364, 2476
v. Bush, 122 Ala. 470, 1796
v. Caplinger, 151 Ky. 749, 1443, 1445, 1813
v. Carnegie Steel Co., 176 U. S. 257, 566, 606
v. Carroll, 138 Fed. 638, 1659, 1664
v. Carson, 194 U. S. 136, 151, 1961, 2000
v. Carter, 164 Ala. 103, 1874
v. Cassell, 28 Ky. L. 1230, 2421, 2424
v. Chambers, 126 Ga. 404, 251
v. Chatman, 124 Ga. 1026, 1647, 1791, 1795, 1796
v. Clariday, 120 Ga. 465, 2868
v. Clark, 32 Ky. L. 69, 1667
v. Cooper, 172 Ala. 505, 842
v. Corley (Ga. App.), 103 S. E. 35, 1827
v. Crawford, 164 Ala. 178, 1648
v. Crenshaw, 136 Ala. 573, 1444, 2796
v. Crockett, 234 U. S. 725, 1967, 1992, 1995, 1998, 1999
v. Crowder, 130 Ala. 256, 2476
v. Cullen, 221 Ill. 392, 2387, 2392, 2480
v. Cullen, 122 Ill. App. 293, 2432

[*References are to Sections—Vol. I,* §§ 1-706; *Vol. II,* §§ 710-1377; *Vol. III,* §§ 1380-1815; *Vol. IV,* §§ 1820-2375; *Vol. V,* §§ 2380-2902.]

Southern R. Co. v. Cunningham, 112 Ala. 496, 2708
v. Cunningham, 152 Ala. 147, 2856
v. Cunningham, 123 Ga. 90, 2394, 2482
v. Daves, 108 Va. 378, 1657
v. Davis, 34 Ind. App. 377, 1678
v. Dawson, 98 Va. 577, 2483
v. Derr, 240 Fed. 73, 2832
v. Dickens, 161 Ala. 144, 1745, 1750
v. Dinkins, &c., Hardware Co., 139 Ga. 332, 2514, 2519, 2526
v. Douglass, 144 Ala. 351, 2795
v. Edmundson, 123 Ga. 474, 2513
v. Elliott, 170 Ind. 273, 1911
v. Farquhar, 192 Ala. 415, 2895
v. Fisk, 159 Fed. 373, 1645
v. Flanigan, 10 Ga. App. 745, 2415, 2426
v. Flynt, 2 Ga. App. 162, 1653, 1803
v. Forgey, 105 Va. 599, 2770
v. Forrister, 158 Ala. 477, 1798, 1801
v. Forsythe, 23 Ky. L. 942, 1730
v. Foster, 111 Va. 763, 1851
v. Franklin, &c., R. Co., 96 Va. 693, 521, 1383
v. Gardner, 127 Ga. 320, 2166, 2288
v. Gloyd, 138 Fed. 388, 1858
v. Goddard, 28 Ky. L. 323, 1785
v. Goldstein, 146 Ala. 386, 2164
v. Graddy, 28 Ky. L. 1347, 2135
v. Grant, 136 Ga. 303, 260
v. Greene, 216 U. S. 400, 40, 914, 920, 924, 932, 935
v. Gregg, 101 Va. 308, 1248, 1350
v. Grizzle, 124 Ga. 735, 759
v. Grizzle, 131 Ga. 287, 776
v. Gullatt, 150 Ala. 318, 1791
v. Hagan, 103 Ga. 564, 2698
v. Hamilton, 54 Fed. 464, 2424
v. Hauby, 183 Ala. 255, 2491
v. Hanna, 21 Ky. L. 850, 1770
v. Harrington, 166 Ala. 630, 720, 2388, 2431
v. Harrison, 119 Ala. 539, 2541, 2598
v. Hart, 23 Ky. L. 1054, 1863
v. Hartshorn, 162 Ala. 491, 1003
v. Hatchett, 174 Ky. 463, 700, 1382
v. Hawkins, 28 Ky. L. 364, 2417, 2486, 2843
v. Hayes, 194 Ala. 194, 2883, 2897
v. Haynes, 186 Ala. 60, 2491
v. Hill, 125 Ga. 354, 2902
v. Hill, 139 Ga. 549, 1969, 1972, 1980
v. Hobbs, 118 Ga. 227, 2471, 2892
v. Hobbs (Ala.), 43 So. 844, 2855
v. Hodgson Bros. Co., 148 Ga. 851, 2293
v. Hogan, 103 Ga. 564, 245
v. Hoge, 141 Ala. 351, 1721
v. Hood, 126 Ala. 312, 1269, 1350
v. Hooper, 110 Ga. 779, 1637
v. Housbrough, 107 Va. 733, 1655
v. Howard, 111 Ga. 842, 2470
Southern R. Co. v. Howell, 135 Ala. 639, 2855, 2857
v. Howerton, 182 Ind. 208, 1844, 1961, 1962, 1965, 1966, 1967, 1978, 1979
v. Hudson (Ala. App.), 77 So. 421, 1730
v. Jacobs, 116 Va. 189, 1961, 1967
v. James, 118 Ga. 340, 1805
v. Jarrett, 20 Ga. App. 648, 2067
v. Jarvis, 11 Ala. App. 635, 2796
v. Jay, 137 Ga. 60, 1648
v. Johnson, Ann. Cas. 1912A 84, 1881
v. Johnson, 114 Ga. 329, 1938, 1950
v. Johnson, 2 Ga. App. 36, 2135
v. Johnson, 111 Va. 499, 1842, 1843
v. Jones, 132 Ala. 437, 2268, 2756
v. Jones, 8 Ga. App. 225, 2430
v. Jones, 106 Va. 412, 1656, 1660
v. Kendrick, 40 Miss. 374, 228, 230
v. King, 160 Fed. 332, 1652
v. King, 217 U. S. 524, 776, 782, 787, 2538, 2544, 2691
v. Koger, 219 Fed. 702, 1648
v. Lee, 167 Ala. 268, 2410
v. Lee, 30 Ky. L. 1360, 2387
v. Levy, 144 Ala. 614, 2276
v. Lewis, 165 Ala. 451, 2751
v. Lewis, &c., Co., 139 Tenn. 37, 2274
v. Linear, 138 Tenn. 543, 2438
v. Lloyd, 239 U. S. 496, 1965, 1973, 1974
v. Lockwood Mfg. Co., 142 Ala. 322, 2368, 2369, 2370
v. Logan, 138 Fed. 725, 1871
v. Lynn, 128 Ala. 297, 1789
v. Lyons, 169 Fed. 557, 1849
v. McGeoughey, 31 Ky. L. 291, 1749
v. McGowan, 149 Ala. 440, 1849, 2801, 2880
v. Machinists, &c., Union, 111 Fed. 49, 731
v. McLellan, 80 Miss. 700, 2830, 2850
v. McNabb, 130 Tenn. 197, 2383, 2392
v. McNeill, 155 Fed. 756, 815, 2578, 2595
v. Mauzy, 98 Va. 692, 2830
v. Memphis, 126 Tenn. 267, 1215
v. Miko, 136 Ga. 272, 2703
v. Miller, 129 Ky. 98, 2380
v. Mitchell, 139 Ala. 629, 83, 886
v. Moore, 133 Ga. 806, 2702
v. Mooresville Cotton Mills, 187 Fed. 72, 2705, 2733
v. Morgan, 16 Ga. App. 617, 2730
v. Morris, 143 Ala. 628, 1580
v. Murphy, 9 Ga. App. 190, 1965, 1966
v. Nappier, 138 Ga. 31, 2477
v. Nichols, 137 Ga. 670, 2473
v. North Carolina Corp. Co., 97 Fed. 513, 881
v. Pace, 114 Ga. 712, 1771
v. Parham, 10 Ga. App. 531, 2388
v. Patterson, 148 Ala. 77, 2388
v. Peters, 194 Ala. 94, 1969, 2855

[*References are to Sections—Vol. I,* §§ 1-706; *Vol. II,* §§ 710-1377; *Vol. III,* §§ 1380-1815; *Vol. IV,* §§ 1820-2375; *Vol. V,* §§ 2380-2902.]

Southern R. Co. v. Phillips, 119 Ga. 146, 2808
v. Poetker, 46 Ind. App. 295, 1384, 1394
v. Pogue, 145 Ala. 444, 1728, 1731
v. Pope, 133 Ky. 835, 252
v. Posey, 124 Ala. 486, 2795, 2826
v. Prescott, 240 U. S. 632, 2274, 2297, 2338
v. Proctor, 3 Ala. App. 413, 2348
v. Puckett, 121 Ga. 322, 1770
v. Pugh, 97 Tenn. 624, 1863
v. Railroad Comrs., 179 Ind. 23, 781, 783, 860, 1986, 1988, 2540, 2546, 2698
v. Railroad Comrs., 183 Ind. 580, 1986
v. Railroad Comrs., 42 Ind. App. 90, 797, 820
v. Railroad Comrs., 236 U. S. 439, 1986, 1988, 2538
v. Ritch, 185 Fed. 717, 1842
v. Roach, 38 Ind. App. 211, 2432
v. Roebuck, 132 Ala. 412, 2478
v. Rome, 141 Ga. 143, 1228
v. St. Louis Grain Co., 153 Fed. 728, 2571
v. St. Louis Hay, &c., Co., 153 Fed. 728, 2552, 2564, 2571, 2598
v. St. Louis Hay, &c., Co., 214 U. S. 297, 2368, 2570
v. Sanders, 145 Ky. 679, 1792, 1812
v. Shelton, 136 Ala. 191, 2805
v. Shields, 121 Ala. 460, 1871
v. Shook, 150 Ala. 361, 1929
v. Simmons, 105 Va. 651, 1860, 1863, 1881, 2717
v. Simpson, 131 Fed. 705, 1648, 1657
v. Sittasen, 166 Ind. App. 257, 1883, 2695, 2696, 2800, 2841
v. Skinner, 133 Ga. 33, 2471
v. Smith, 163 Ala. 174, 1795
v. Smith, 86 Fed. 292, 2714, 2810
v. Smith, 205 Fed. 360, 1981
v. Smith, 21 Ga. App. 814, 1748
v. Smith, 125 Ky. 656, 2204, 2733
v. Smith, 95 Va. 187, 2478
v. Smith, 107 Va. 553, 1907, 1939, 2870
v. Snyder, 187 Fed. 492, 1993
v. State, 165 Ind. 613, 749
v. State, 95 Miss. 657, 1380, 1383
v. State, 130 Tenn. 261, 1380, 1386
v. State (Ind. App.), 72 N. E. 174, 746, 845, 846, 856
v. Stewart, 164 Ala. 171, 1785
v. Stockdon, 106 Va. 693, 2795, 2826, 2901
v. Strickland, 130 Ga. 779, 2472, 2475
v. Tankersley, 3 Ga. App. 548, 1661
v. Thomas, 28 Ky. L. 951, 2782
v. Thomason, 146 Fed. 972, 752
v. Thompson, 129 Ga. 367, 1745
v. Thurman, 28 Ky. L. 699, 979, 2843
v. Tift, 206 U. S. 428, 2575
Southern R. Co. v. United States, 222 U. S. 20, 1986, 1992, 1993, 2538, 2835
v. Washington, &c., R. Co., 102 Va. 483, 1601
v. W. A. Simpkins Co., 178 N. Car. 273, 2140, 2150
v. Waters Co., 125 Ga. 520, 2192
v. Watson, 110 Ga. 681, 2422
v. Webb, 143 Ala. 304, 2291, 2347
v. Weidenbrenner, 61 Ind. App. 314, 1393
v. West, 4 Ga. App. 672, 2800
v. Whitlock, 136 Tenn. 266, 1650
v. Wilcox, 99 Va. 394, 2362, 2726
v. Williams, 139 Ga. 337, 2223
v. Wilson, 138 Ala. 510, 1759
v. Winchester, 32 Ky. L. 19, 1649
v. Wood, 114 Ga. 140, 2421, 2843
Southern R., &c., Assn., Re, 1 I. C. C. 278, 2565
Southern Surety Co. v. Chicago, &c., Ry. Co., 187 Iowa 357, 2037
Southern Tract. Co. v. Fears (Tex. Civ. App.), 199 S. W. 856, 1240, 1490
v. Rogers (Tex. Civ. App.), 201 S. W. 199, 1542
Southern, &c., R. Co., In re, 146 N. Y. 352, 1300
Southern, &c., R. Co. v. Burke, 60 Fed. 704, 1849
v. Clark, 52 Kans. 398, 2525
v. Cowan, 129 Ala. 577, 1357
v. Denton, 146 U. S. 202, 32, 2059
v. Drake, 53 Kans. 1, 1858
v. Groeck, 68 Fed. 609, 971
v. Hinsdale, 38 Kans. 507, 2383
v. Johnson, 69 Fed. 559, 1861
v. Johnson, 4 Wills. Civ. Cas. App. (Tex.) 45, 2207
v. J. W. Burgess Co. (Tex. Civ. App.), 90 S. W. 189, 2347
v. Lafferty, 57 Fed. 536, 1836
v. Leash, 2 Tex. Civ. App. 68, 1861
v. McGill, 5 Ariz. 36, 1911, 1913
v. Markey (Texas), 19 S. W. 392, 1824
v. Mauldin, 19 Tex. Civ. App. 166, 2086
v. Pavey, 48 Kans. 452, 2472
v. Rice, 38 Kans. 398, 2407
v. Sage (Tex. Civ. App.), 80 S. W. 1038, 2857
v. St. Paul, &c., R. Co., 55 Fed. 690, 978
v. Sanford, 45 Kans. 372, 2487
v. Schmidt, 44 Kans. 374, 1722
v. Seley, 152 U. S. 145, 1824, 1858
v. Stell (Tex.), 15 S. W. 122, 2207
v. Stoddard, 6 Minn. 150, 1220
v. Walsh, 45 Kans. 653, 2109, 2398
Southern, &c., Transp. Co. v. Lanier, 5 Fla. 110, 128, 557
Southern, &c., Co. v. Seide, 67 Miss. 609, 2311
v. Stevens, 87 Pa. St. 190, 56
South Florida R. Co. v. Price, 32 Fla. 46, 260, 261, 2086
v. Rhodes, 25 Fla. 40, 233, 2383, 2487, 2794

[*References are to Sections—Vol. I,* §§ 1-706; *Vol. II,* §§ 710-1377; *Vol. III,* §§ 1380-1815; *Vol. IV,* §§ 1820-2375; *Vol. V,* §§ 2380-2902.]

South Florida R. Co. v. Weese, 32 Fla. 212, 720, 1858
South Fork Borough v. Pennsylvania R. Co., 251 Pa. 261, 950
Southgate v. Atlantic, &c., R. Co., 61 Mo. 89, 331
South Georgia R. Co. v. Ryals, 123 Ga. 330, 1728
South Georgia, &c., R. Co. v. Ayres, 56 Ga. 230, 155
South Hutchinson v. Barnum, 63 Kans. 872, 1097
South London, &c., Co., In re L. R. 39 Ch. Div. 324, 108
Southmayd v. Russ, 3 Conn. 52, 205
South Minnesota R. Co. v. Stoddard, 6 Minn. 150, 1197
South Mountain, &c., Mining Co., In re, 7 Sawy. (U. S.) 30, 201
South Nashville St. R. Co. v. Morrow, 87 Tenn. 406, 890, 892, 927
South Ottawa v. Perkins, 94 U. S. 260, 1013, 1031, 1091
South Pac. Co. v. Laclede County, 57 Mo. 147, 898
South Park Comrs. v. Chicago, &c., Co., 13 Am. & Eng. R. Cas. 415, 951
v. Chicago, &c., R. Co., 107 Ill. 105, 950, 952
v. Dunlevy, 91 Ill. 49, 1247, 1283
v. Todd, 112 Ill. 379, 1277, 1279, 1311
South Pennsylvania Oil Co. v. Calf Creek Oil, &c., Co., 140 Fed. 507, 1153
Southport, &c., R. Co. v. Owners of Platt Land, 133 N. Car. 266, 1251, 1369
South Side El. R. Co. v. Nesvig, 214 Ill. 463, 1824, 1827
Southside R. Co. v. Daniel, 20 Grat. (Va.) 344, 1282
South Staffordshire R. Co. v. Burnside, 5 Exch. 129, 176
South Twelfth St., In re, 217 Pa. 362, 1247
South Wales R. Co. v. Local Board of Health, 4 E. & B. 189, 5
v. Redmond, 10 Com. B. (N. S.) 675, 395, 396, 429
v. Richards, 6 Eng. Railw. & Can. Cas. 197, 1375
v. Wythes, 5 DeG., M. & G. 880, 740, 1155
v. Wythes, 1 K. & J. 186, 1156, 1406
Southwark R. Co. v. Philadelphia, 47 Pa. St. 314, 81
South Waverly, Appeal of (Pa.), 11 Atl. 245, 1567
Southwestern Mo. Millers Club v. Missouri, &c., Ry. Co., 22 I. C. C. 422, 2567
Southwestern R. Co. v. Bailey (Tex. Civ. App.), 168 S. W. 406, 1696
v. Bently, 51 Ga. 311, 2512, 2527
v. Fedler, 46 Ga. 433, 2212, 2289, 2298
v. Mitchell, 69 Ga. 114, 1178
v. Paulk, 24 Ga. 356, 1669, 2046, 2060, 2841
Southwestern R. Co. v. Singleton, 66 Ga. 252, 1793, 2387, 2476
v. Southern, &c., Tel. Co., 46 Ga. 43, 1200, 1234, 1291, 1294
v. Thomason, 40 Ga. 408, 96
v. Webb, 48 Ala. 585, 2097
v. Wright, 116 U. S. 231, 900
Southwestern Surety Co. v. Pillsbury, 172 Cal. 768, 2038
Southwestern Tel. Co. v. Kansas City, &c., R. Co., 108 La. 892, 1230
v. Shirley (Tex. Civ. App.), 155 S. W. 663, 756
Southwestern, &c., R. Co. v. Hickory, &c., Ditch Co., 18 Colo. 489, 1313
v. Martin, 57 Ark. 355, 356
Southworth v. Morgan, 205 N. Y. 293, 170
v. Palmyra R. Co., 2 Mich. 287, 304
v. Reid, 36 Fed. 451, 752
South Yorkshire R. Co. v. Great Northern R. Co., 9 Exch. 55, 363, 396, 423
South, &c., Brewery Co., Re, L. R. 31 Ch. Div. 261, 95
South, &c., R. Co. v. Alabama, &c., R. Co., 102 Ala. 236, 726, 1166
v. Donovan, 84 Ala. 141, 1647
v. Highland Ave., &c., R. Co., 119 Ala. 105, 466, 468, 1456, 1519
v. Jones, 56 Ala. 507, 1720
v. McLendon, 63 Ala. 266, 1406, 2843
v. Morris, 65 Ala. 193, 773, 785, 1736
v. Schaufler, 75 Ala. 136, 2497, 2707
v. Schauffler, 189 Ala. 58, 1436
v. Sullivan, 59 Ala. 272, 2065
v. Thompson, 62 Ala. 494, 1649, 2402
v. Williams, 65 Ala. 74, 1695, 1721, 1725, 1729
South, &c., Co. v. Case, 104 Mo. 572, 16, 17
Soutle, &c., R. Co. v. Pilgreen, 62 Ala. 305, 2698
Soward v. Chicago, &c., R Co., 30 Iowa 551, 1712
v. Chicago, &c., R. Co., 33 Iowa 386, 1708
Sowers v. Dukes, 8 Minn 23, 1699
Spackman v. Evans, L. R. 3 H. L. 171, 202
Spada v. Pennsylvania R. Co., 86 N. J. L. 187, 2268, 2269
Spade v. Hudson River R. Co., 16 Barb. (N. Y.) 383, 2116
v. Lynn, &c., R. Co., 172 Mass. 488, 2860
Spafford v. Duluth, &c., R. Co., 48 Minn. 515, 1410
Spahn v. People's Ry. Co., 83 Atl. 27, 2863
Spaids v. New York, &c., Co., 3 Daly (N. Y.) 139, 2512
Spain v. St. Louis, &c., R. Co., 151 Fed. 522, 1960

[*References are to Sections—Vol. I,* §§ 1-706; *Vol. II,* §§ 710-1377; *Vol. III,* §§ 1380-1815; *Vol. IV,* §§ 1820-2375; *Vol. V,* §§ 2380-2902.]

Spain v. St. Louis, &c., R. Co. (Mo. App.), 190 S. W. 358, 1665
Spalding v. Chicago, &c., R. Co., 101 Mo. App. 225, 2347
v. Macomb, &c., R. Co., 225 Ill. 585, 7
Spancake v. Philadelphia, &c., R. Co., 148 Pa. St. 184, 1910
Spangler v. Atchison, &c., R. Co., 42 Fed. 305, 540
v. Danforth, 65 Ill. 152, 483
v. Indiana, &c., R. Co., 21 Ill. 276, 155, 156, 160, 166
v. St. Joseph, &c., R. Co., 68 Kans. 46, 2407, 2490
Spann v. Transportation Co., 11 Misc. (N. Y.) 680, 2235
Spannagle v. Chicago, &c., R. Co., 31 Ill. App. 460, 2471
Sparhawk v. Union, &c., R. Co., 54 Pa. St. 401, 431, 849
v. Yerkes, 142 U. S. 1, 666
Sparkbracker v. Larrabee, 64 Wis. 573, 1674
Sparks v. East Tennessee R. Co., 82 Ga. 156, 1872
v. McCreay, 156 Ala. 382, 2808
v. Philadelphia, &c., R. Co., 212 Pa. 105, 7
Sparrow v. Bement, 142 Mich. 441, 613
v. Evansville, &c., R. Co., 7 Ind. 369, 56, 372, 374, 377, 1082
Spartanburg, &c., R. Co., v. De Graffenreid, 12 Rich. (S. Car.) 675, 135, 441
v. Ezell, 14 S. Car. 281, 24, 25, 124
Spaulding v. Arlington, 126 Mass. 492, 1281
v. Arnold, 6 N. Y. S. 336, 1059
v. Chicago, &c., R. Co., 98 Iowa 205, 1613, 2069, 2708, 2829
v. Chicago, &c., R. Co., 30 Wis. 110, 1748, 1766
v. Chicago, &c., R. Co., 33 Wis. 582, 1729
v. Flynt, &c., Granite Co., 159 Mass. 587, 1929
v. Lowell, 23 Pick. (Mass.) 71, 947
v. Milwaukee, &c., R. Co., 57 Wis. 304, 1365, 1367
v. North, &c., Assn., 87 Cal. 40, 1056
v. Thompson, &c., Society, 27 Conn. 573, 1416
Spaven v. Lake Shore, &c., R. Co., 130 Mich. 579, 1787, 1789, 1795
Spawn v. South Dakota Cent. R. Co., 26 S. Dak. 1, 1173
Speaks v. Southern R. Co., 90 S. Car. 358, 2455
Spealman v. Missouri Pac. R. Co., 71 Mo. 434, 846, 1735
Spear v. Crawford, 14 Wend., (N. Y.) 20, 180, 1151
v. Ladd, 11 Mass. 94, 195
v. Philadelphia, &c., R. Co., 119 Pa. St. 61, 2498
Spearman v. California, &c., R. Co., 57 Cal. 432, 2402, 2473
v. McCrary, 4 Ala. App. 473, 2860
Spears v. Chicago, &c., R. Co., 43 Nebr. 720, 2712
v. Spartanburg, &c., R. Co., 11 S. Car. 158, 2212, 2297
Specht v. Commonwealth, 8 Pa. St. 312, 2543
Speckert v. German Nat. Bank, 98 Fed. 151, 657
Speed v. Atlantic, &c., R. Co., 71 Mo. 303, 1407
Speer v. Athens, 85 Ga. 49, 945
v. Erie R. Co., 68 N. J. Eq. 615, 1626, 1635
v. Erie R. Co., 70 N. J. Eq. 318, 1626
Speiser v. Merchants' Exch. Bank, 110 Wis. 506, 669
Spellier, &c., Co. v. Geiger, 147 Pa. St. 399, 307
v. Leedom, 149 Pa. St. 185, 146
Spellman v. Lincoln Rapid Transit Co., 36 Nebr. 890, 8, 2109, 2482
v. New Orleans, 45 Fed. 3, 781
v. Richmond, &c., R. Co., 35 S. Car. 475, 2844
Spence v. Mobile, &c., R. Co., 79 Ala. 576, 385, 387, 405, 549, 550
v. Norfolk, &c., R. Co., 92 Va. 102, 2231, 2703
v. Shapard, 57 Ala. 598, 213
v. Wilmington, &c., Mills, 115 N. Car. 210, 405
Spencer v. Baltimore, &c., R. Co., 4 Mack. (D. C.) 138, 1665
v. Bruner, 126 Mo. App. 94, 2855
v. Chicago, &c., R. Co., 105 Wis. 311, 2498
v. Connecticut, &c., Power Co., 78 N. H. 468, 1272
v. Hartford, &c., R. Co., 10 R. I. 14, 1157, 1233, 1282
v. Illinois, &c., R. Co., 29 Iowa 55, 1667
v. Lovejoy, 96 Ga. 657, 2420, 2423
v. McDougal, 159 U. S. 65, 972
v. Merchant, 125 U. S. 345, 929
v. Metropolitan, &c., Co., 120 Mo. 154, 1441
v. Milwaukee, &c., R. Co., 17 Wis. 487, 2481
v. Montana, &c., R. Co., 11 Mont. 164, 1750
v. New York, &c., R. Co., 123 App. Div. (N. Y.) 789, 1681
v. New York, &c., R. Co., 67 Hun (N. Y.) 196, 1829, 1830
v. Ohio, &c., R. Co., 130 Ind. 181, 1847, 1863, 1866, 1880, 1913, 2695, 2708, 2805
v. Pierce, 5 R. I. 63, 551
v. Point Pleasant, &c., R. Co., 23 W. Va. 407, 1437
v. St. Louis Trans. Co., 222 Mo. 310, 1526, 1530
v. Seaboard Air Line R. Co., 137 N. Car. 107, 117, 375, 378, 1186
v. Wabash R. Co. (Iowa), 109 N. W. 453, 1141
v. White, 1 Ired. L. 236, 2361

[*References are to Sections—Vol. I,* §§ 1-706; *Vol. II,* §§ 710-1377; *Vol. III,* §§ 1380-1815; *Vol. IV,* §§ 1820-2375; *Vol. V,* §§ 2380-2902.]

Spering's Appeal, 71 Pa. St. 11, 282, 314, 319, 320, 321, 322
Sperry v. Consolidated R. Co., 79 Conn. 565, 2517, 2520
v. Johnson, 11 Ohio 452, 135
Spettigue v. Great Western R. Co., 15 U. C. C. P. 315, 2250
Spicer v. Chesapeake, &c., R. Co., 34 W. Va. 514, 1636, 1647, 1787, 1795
v. South Boston Iron Co., 138 Mass. 426, 1834
Spickler, In re, 43 Fed. 653, 781
Spidell v. Johnson, 128 Ind. 235, 1118
Spies v. Chicago, &c., R. Co., 40 Fed. 34, 547, 560
Spiking v. Consolidated R. Co., 33 Utah 313, 1528, 1541
Spillane v. Missouri, &c., R. Co., 111 Mo. 555, 1668
Spiller v. Atchison, &c., Ry. Co. (U. S.), 40 Sup. Ct. 466, 2575, 2640
v. Paris Rink Co., L. R. 7 Ch. Div. 368, 408
Spillers v. Griffin, 109 S. Car. 78, 2902
v. Louisville, &c., R. Co., 8 I. C. C. 364, 2598
Spinetti v. Atlas Steamship Co., 80 N. Y. 71, 2262, 2272
Spink v. Railroad Co., 21 Ky. L. 778, 2417
Spinner v. New York, &c., R. Co., 67 N. Y. 153, 1695, 1700, 1716, 1725
Spinney, Ex parte, 10 Nev. 323, 881
Spinney v. Miller, 114 Iowa 210, 620
Spires v. State, 50 Fla. 121, 2711
Spisak v. Baltimore, &c., R. Co., 152 Pa. St. 281, 1935
Spitze v. Baltimore, &c., R. Co., 75 Md. 162, 2066, 2080
Spitzer v. Blanchard, 82 Mich. 234, 1100
Spivay v. Osage, &c., Mining Co., 88 Mo. 68, 1882
Spizali v. Louisiana R., &c., Co., 28 La. 187, 1648
Split Rock Cable Road Co., In re, 128 N. Y. 408, 5, 1132, 1204, 1207
Spofford v. Boston, &c., R. Co., 128 Mass. 326, 2216, 2416, 2557, 2560
v. Bucksport, &c., R. Co., 66 Maine 26, 476, 1199, 1318, 1338, 1376
Spohn v. Missouri, &c., R. Co., 87 Mo. 74, 2489, 2490
v. Missouri Pac. R. Co., 101 Mo. 417, 2407, 2489, 2887
v. Missouri, &c., R. Co., 116 Mo. 617, 2860
Spohr v. Chicago, 206 Ill. 441, 1254
Spokane v. Northern Ry. Co., 21 I. C. C. 400, 2566
Spokane Falls, &c., R. Co. v. Ziegler, 61 Fed. 392, 985
v. Ziegler, 167 U. S. 65, 1273
Spokane St. R. Co. v. Spokane Falls, 6 Wash. 521, 1103, 1427, 1466
Spokane Val. Power Co. v. Northern Pac. R. Co., 99 Wash. 557, 1344
Spokane, &c., R. Co. v. Campbell, 217 Fed. 518, 2716
v. Campbell, 241 U. S. 497, 1969, 1992, 1995
v. Spokane County, 82 Wash. 24, 889
v. United States, 210 Fed. 243, 1503
v. United States, 241 U. S. 344, 1992, 1995
v. Whitley, 237 U. S. 487, 2053, 2064
Spokane, &c., Co. v. Loy, 21 Wash. 501, 1404
v. McChesney, 1 Wash. 609, 1416
Spooner v. Delaware, &c., R. Co., 115 N. Y. 22, 1673, 1796, 2900
v. Hannibal, &c., R. Co., 23 Mo. App. 403, 2508, 2525, 2528
v. Holmes, 102 Mass. 503, 549, 550
v. Phillips, 62 Conn. 62, 353
Spoonick v. Backus, &c., Co., 89 Minn. 354, 2833
Spottsville v. Western States, &c., Cement Co., 94 Kans. 506, 2026
Sprague v. Hartford, &c., R. Co., 5 R. I. 233, 35
v. Illinois River R. Co., 19 Ill. 174, 56, 188, 377
v. Missouri Pac. R. Co., 34 Kans. 347, 419, 2260, 2271, 2734
v. Nat. Bank, 172 Ill. 149, 106
v. New York Cent. R. Co., 52 N. Y. 637, 2181
v. New York, &c., R. Co., 68 Conn. 345, 231, 1883
v. Northern Pac. R. Co., 122 Wis. 509, 1326
v. Sea View R. Co. (R. I.), 72 Atl. 818, 1283
v. Smith, 29 Vt. 421, 538, 541, 567, 585, 659, 2097, 2164, 2420
v. Southern R. Co., 92 Fed. 59, 1860, 2397
v. Wisconsin Cent. R. Co., 104 Minn. 58, 1999, 2000
Sprenger v. Tacoma Trac. Co., 15 Wash. 660, 2866
Sprigg v. Baltimore, &c., R. Co., 8 I. C. C. 443, 806, 2415, 2573
v. Rutland R. Co., 77 Vt. 347, 2432, 2435
v. Western Tel. Co., 46 Md. 67, 293
Spring v. Hanover Nat. Bank, 209 N. Y. 224, 2150
v. Russell, 7 Maine 273, 1242
Spring Co. v. Knowlton, 103 U. S. 49, 102, 758
Springer v. Chicago, 135 Ill. 552, 1261, 1330
v. Pullman Co., 234 Pa. 172, 2512
v. St. Louis, &c., R. Co., 161 Fed. 801, 1792
v. Sheets, 115 N. Car. 370, 747
v. Westcott, 166 N. Y. 117, 2526
Springer Transp. Co. v. Smith, 16 Lea (Tenn.) 498, 2402, 2489
Springfield v. Connecticut River R. Co., 4 Cush. (Mass.) 63, 52, 728, 1130, 1210, 1214, 1226, 1425, 1437

[*References are to Sections—Vol. I,* §§ 1-706; *Vol. II,* §§ 710-1377; *Vol. III,* §§ 1380-1815; *Vol. IV,* §§ 1820-2375; *Vol. V,* §§ 2380-2902.]

Springfield v. Sale, 127 Ill. 359, 947
v. Springfield St. R. Co., 182 Mass. 41, 1488
Springfield Consol. R. Co. v. Flynn, 55 Ill. App. 600, 1549, 2490
Springfield Engine, &c., Co. v. Green, 25 Ill. App. 106, 712
Springfield Light, &c., Co. v. Norfolk, &c., Ry. Co., 260 Fed. 254, 2127, 2253, 2277
Springfield R. Co. v. Welsch, 155 Ill. 511, 2699
Springfield, &c., R. Co. v. Andrews, 68 Ill. 56, 1719
v. Calkins, 90 Mo. 538, 1334
v. Hoeffner, 175 Ill. 634, 2699
v. Rhea, 44 Ark. 258, 1328, 1330, 1623
Springfield, &c., Co. v. Sloan, 225 Ill. 467, 1916
Spring Garden Bank v. Hulings Lumber Co., 32 W. Va. 357, 470
Springport v. Teutonia Savings Bank, 75 N. Y. 397, 1064, 1089
Springs v. Hanover Nat. Bank, 209 N. Y. 224, 2150
v. South Bound R. Co., 46 S. Car. 104, 2243
v. Southern R. Co., 130 N. Car. 186, 2829
Springtown, &c., R. Co. v. Riley, 8 Ky. L. 267, 1406
Spring Valley Coal Co. v. Patting, 210 Ill. 342, 1938
Spring Valley Water Works v. San Francisco, 22 Cal. 434, 1201, 1315
v. San Francisco, 82 Cal. 286, 2588
v. San Francisco, 124 Fed. 574, 2587, 2589
v. San Francisco, 165 Fed. 667, 2589, 2590
v. San Francisco, 192 Fed. 137, 2596
v. Schottler, 110 U. S. 347, 67, 928
Sproat v. Donnell, 26 Maine 185, 2143
v. Porter, 9 Mass. 300, 18
Sprong v. Boston, &c., R. Co., 58 N. Y. 56, 231
Sproule v. St. Louis, &c., R. Co. (Tex. Civ. App.), 91 S. W. 657, 2881, 2893
Sprow v. Boston, &c., R. Co., 163 Mass. 330, 1624, 1661
Sprowl v. Kellar, 4 Stew. & P. (Ala.) 382, 2204
Spurgin v. Adamson, 62 Iowa 661, 582
Spurlock v. Doman, 182 Mo. 242, 1352
v. Missouri Pac. R. Co., 90 Mo. 199, 278, 1059
v. Missouri Pac. R. Co., 93 Mo. 530, 2706
v. Missouri, &c., R. Co. (Tex. Civ. App.), 90 S. W. 1124, 2374
v. Pacific R. Co., 61 Mo. 319, 114
v. Port Townsend, &c., R. Co., 13 Wash. 29, 1765
Squiers v. Neenah, 24 Wis. 588, 1285
Squire v. Michigan, &c., R. Co., 3 I. C. C. 515, 2560
Squire v. New York Cent. R. Co., 98 Mass. 239, 345, 2120, 2192, 2201, 2252, 2265, 2268, 2270, 2333, 2342, 2344, 2346, 2352
v. Princeton Lighting Co., 72 N. J. 883, 646
S. S. White Dental Mfg. Co. v. Commonwealth, 212 Mass. 35, 918, 920
Staal v. Grand Rapids, &c., R. Co., 57 Mich. 239, 787, 2717
Staats v. Hudson River R. Co., 4 Abb. App. (N. Y.) 287, 788
v. New York, &c., R. Co., 3 Keyes (N. Y.) 196, 1707
Stabenau v. Atlantic Ave. R. Co., 155 N. Y. 511, 1533
Stacey v. Haverhill, &c., St. R. Co., 191 Mass. 326, 1539
v. Vermont Central R. Co., 27 Vt. 39, 1142, 1326
v. Winona, &c., R. Co., 42 Minn. 158, 1714, 1721
Stack v. East St. Louis, &c., R. Co., 245 Ill. 308, 1541
v. New York, &c., R. Co., 177 Mass. 155, 2710
Stackman v. Chicago, &c., R. Co., 80 Wis. 428, 1824, 1844
Stackpole v. Healy, 16 Mass. 33, 1435, 1695
v. Seymour, 127 Mass. 104, 113
Stackus v. New York, &c., R. Co., 79 N. Y. 464, 1678
Stacy v. Milwaukee, &c., R. Co., 35 Wis. 225, 1762
v. State Bank, 5 Ill. (4 Scam.) 91, 313
Stadhecker v. Combs, 9 Rich. (S. Car.) 193, 2106, 2745
Stading v. Chicago, &c., R. Co., 78 Nebr. 566, 1721
Stafford v. Adams, 113 Mo. App. 717, 2871
v. Baltimore, &c., R. Co., 262 Fed. 807, 1821
v. Big Sandy R. Co., 32 Ky. L. 154, 1627
v. Chicago, &c., R. Co., 114 Ill. 244, 2813
v. Chippewa Val. Elec. R. Co., 110 Wis. 331, 842, 1479, 1526
v. Norfolk, &c., Ry. Co., 202 Fed. 605, 1974, 1979, 2835
v. Providence, 10 R. I. 567, 1247
Stafford Nat. Bank v. Palmer, 47 Conn. 443, 215
Stafsky v. Southern Ry. Co., 143 Ala. 272, 2301, 2312
Stager v. Bridge Ave., &c., R. Co., 119 Pa. St. 70, 2713
v. Ridge Ave. R. Co., 119 Pa. St. 70, 1864, 1876, 2707
Stagg v. Edward Western Tea &c., Co., 169 Mo. 489, 2800
Stahl v. Lake Shore, &c., R. Co., 117 Mich. 273, 1652
Stahler v. Philadelphia, &c., R. Co., 199 Pa. 383, 2069
Stalcup v. Louisville, &c., R. Co., 16 Ind. App. 584, 2392, 2476
Stalenan v. Atlanta Ave. R. Co., 155 N. Y. 511, 1518

[*References are to Sections—Vol. I,* §§ 1-706; *Vol. II,* §§ 710-1377; *Vol. III,* §§ 1380-1815; *Vol. IV,* §§ 1820-2375; *Vol. V,* §§ 2380-2902.]

Staley v. Illinois Cent. R. Co., 268 Ill. 356, 781, 2025
Stallcup v. Tacoma, 13 Wash. 141, 1096
Stamford v. Stamford R. Co., 56 Conn. 381, 50, 1440
Stamford Bank v. Ferris, 17 Conn. 259, 84
Stamford Rolling Mills Co. v. Erie R. Co., 257 Pa. 507, 721
Stamford Trust Co. v. Yale, &c., Co., 83 Conn. 43, 90
Stamnes v. Milwaukee, &c., R. Co., 131 Wis. 85, 1153, 1155, 1277
Stams v. St. Louis, &c., R. Co., 174 Mo. 53, 1925
Standard Milling Co. v. Flower, 46 La. Ann. 315, 267
v. White Line Cent., &c., Co., 122 Mo. 258, 2144, 2212, 2252, 2262, 2706
Stanchfield Warehouse Co. v. Central R. Co., 67 Ore. 396, 2302
Standard Chemical Co. v. Illinois Cent. R. Co., 130 La. Ann. 147, 1353
Standard Cotton Mills v. Cheatham, 125 Ga. 649, 2830
Standard Marine Ins. Co. v. Traders Compress Co., 46 Okla. 356, 2731
Standard Oil Co. v. Brown, 218 U. S. 78, 1844, 1873, 1919
v. Fordeck, 34 Ind. App. 181, 1837
v. Tierney, 92 Ky. 367, 2869
v. United States, 179 Fed. 614, 2563
v. United States, 221 U. S. 1, 30, 2554, 2555, 2556
Standard S. C. Co. v. Martinecz (Ind. App.), 113 N. E. 244, 1926, 1950
Standard, &c., Cable Co. v. Attorney-General, 46 N. J. Eq. 270, 926
Standing v. Bowring, L. R. 27 Ch. Div. 341, 108
Standish v. Narragansett, &c., Co., 111 Mass. 512, 229, 2430
Standlee v. St. Louis, &c., R. Co., 25 Tex. Civ. App. 340, 2068, 2069
Standley v. Atchison, &c., R. Co., 121 Mo. App. 537, 1389, 1393
v. Henrie, &c., Co., 27 Colo. 331, 681
v. U. S. R. R. Administration, 271 Fed. 794, 2659, 2666
Standfield v. State, 43 Tex. Crim. 10, 870
Stangy v. Boston El. R. Co., 220 Mass. 414, 1548, 2483
Stanhope's Case, L. R. 1 Ch. 161, 174
Stanislaus County v. San Joaquin, &c., Co., 192 U. S. 201. 2587, 2588, 2591
Stanley, Ex parte, 33 Law J. Ch. 535, 167, 561
Stanley v. Birkenhead R. Co., 9 Simons 264, 20
v. Cedar Rapids, &c., R. Co., 119 Iowa 526, 1529, 2858
Stanley v. Chicago, &c., R. Co., 101 Mich. 202, 1846
v. Chicago, &c., R. Co., 62 Mo. 508, 749, 755
v. Davenport, 54 Iowa 463, 7, 1426
v. Luse, 36 Ore. 25, 283
v. Sumrell (Tex. Civ. App.), 163 S. W. 697, 1330
v. Supervisors, 121 U. S. 535, 882, 895, 904
v. Union Depot R. Co., 114 Mo. 606, 1533, 2704
v. Wabash, &c., R. Co., 3 I. C. C. 176, 2344, 2538
v. Wabash, &c., R. Co., 100 Mo. 435, 2344
v. Wharton, 9 Price, 301, 847
Stanly v. Bircher, 78 Mo. 245, 2045
v. Richmond, &c., R. Co., 89 N. Car. 331, 711
Stanly County v. Coler, 96 Fed. 284, 1022
v. Coler, 190 U. S. 437, 1022, 1096, 1098, 1101, 1115
Stannard v. Aurora, &c., R. Co., 220 Ill. 469, 1142, 2691
v. Reid, 195 N. Y. 530, 659
Stannards, &c., Assn. v. Brandes, 35 N. Y. S. 1015, 1291
Stanton v. Alabama, &c., R. Co., 31 Fed. 585, 683
v. Alabama, &c., R. Co., 2 Woods (U. S.) 506, 663, 676, 680, 684
v. Alabama, &c., R. Co., 2 Woods (U. S.) 523, 550, 566, 604, 632, 1023
v. Allen, 5 Denio (N. Y.) 434, 421, 2556
v. Eager, 16 Pick. (Mass.) 467, 2146, 2316, 2319
v. New York, &c., R. Co., 59 Conn. 272, 20
v. Wilkeson, 8 Ben. (U. S). 357, 210
Stanwood v. Des Moines Sav. Bank, 178 Fed. 670, 706
v. Malden, 157 Mass. 17, 1436
Staples v. Fox, 45 Miss. 667, 806
Stapleton v. Dinnington Maine Coal Co., 107 L. T. (N. S.) 247, 2031
v. Grand Trunk R. Co., 133 Mich. 187, 2115, 2116, 2121, 2210, 2212, 2299
Stapley v. London, &c., R. Co., L. R. 1 Ex. 21, 1656
Star Mut. Tel. Co. v. Longfellow, 85 Kans. 353, 113
Star, &c., Co. v. Sibley, 57 Ill. App. 315, 2066
Starbuck v. Housatonic R. Co., 83 Hun (N. Y.) 534, 268
v. Mercantile Trust Co., 9 Ry. & Corp. L. J. 203, 292, 293
v. Murray, 5 Wend. (N. Y.) 148, 1304
Starett v. Chesapeake, &c., R. Co., 33 Ky. L. 309, 1796
Starin v. Genoa, 23 N. Y. 439, 1004, 1013
v. New York, 115 U. S. 248, 753, 759

[*References are to Sections—Vol. I,* §§ 1-706; *Vol. II,* §§ 710-1377; *Vol. III,* §§ 1380-1815; *Vol. IV,* §§ 1820-2375; *Vol. V,* §§ 2380-2902.]

Stark v. Burke, 5 La. Ann. 740, 627, 652
v. Burke, 9 La. Ann. 341, 204, 209
v. Muskegon Trac., &c., Co., 141 Mich. 575, 1538
v. Payne, 271 Fed. 477, 2659
v. Sioux City, &c., R. Co., 43 Iowa 501, 727, 1140, 1224
Stark Bank v. United States Pottery Co, 34 Vt. 144, 316, 317, 503, 546
Starke v. Hoerning, 206 Fed. 1006, 748
Starkey v. DeGraff, 22 Minn. 431, 1399, 1401, 1402
Starkweather v. Jenner, 216 U. S. 524, 597
Starnes v. Louisville, &c., R. Co., 91 Tenn. 516, 2268, 2756, 2757
Starr v. Burlington, 45 Iowa 87, 947
v. Camden, &c., R. Co., 24 N. J. L. 592, 1351, 1437, 1581
v. Chicago, &c., R. Co., 156 Iowa 311, 2407
v. Great Northern R. Co., 67 Minn. 18, 2435, 2499
v. Rochester, 6 Wend. (N. Y.) 565, 1377
v. Southern R. Co., 4 Ga. App. 436, 1809
Starrett v. Rockland Ins. Co., 56 Maine 374, 120
v. Young, 14 Wyo. 146, 1361
State v. Adams, 44 Mo. 570, 277
v. Adams Express Co., 171 Ind. 138, 2557, 2560, 2565
v. Aetna Life Ins. Co., 117 Ind. 251, 956
v. Alabama City, &c., R. Co., 172 Ala. 125, 1482
v. Alabama, &c., R. Co., 67 Miss. 647, 803, 824, 853
v. Alabama, &c., R. Co., 68 Miss. 653, 317, 1143
v. Ambs, 20 Mo. 214, 2543
v. American, &c., Co., 43 N. J. L. 381, 1318
v. Ancker, 2 Rich. (S. Car.) 245, 245
v. Anderson, 130 Wis. 227, 1376
v. Anderson County, 8 Baxt. (Tenn.) 249, 1103
v. Androscoggin R. Co., 76 Maine 411, 841
v. Arbuckle, 188 Ind. 444, 2415
v. Armell, 8 Kans. 288, 1352
v. Assessors, 52 La. Ann. 223, 905
v. Atchison, &c., R. Co., 176 Mo. 687, 62, 742
v. Atchison, &c., R. Co., 24 Nebr. 143, 49, 58, 59, 60, 62, 64, 103, 292, 372, 425, 493, 509, 510, 511, 1142
v. Atherton, 40 Mo. 209, 270
v. Atkinson, 269 Mo. 634, 815, 829
v. Atkinson, 27 N. J. L. 420, 1299
v. Atlantic City, 34 N. J. L. 99, 1447
State v. Atlantic City, &c., R. Co., 77 N. J. L. 465, 110, 292
v. Atlantic Coast Line R. Co., 48 Fla. 146, 738, 2592
v. Atlantic Coast Line R. Co., 51 Fla. 578, 803, 823, 824
v. Atlantic Coast Line R. Co., 52 Fla. 646, 2095, 2216
v. Atlantic Coast Line R. Co., 53 Fla. 650, 735, 736, 1380, 1383
v. Atlantic Coast Line R. Co., 56 Fla. 617, 30
v. Atlantic Coast Line R. Co., 59 Fla. 612, 819, 2570
v. Atlantic Coast Line R. Co., 60 Fla. 465, 735
v. Atlantic Coast Line R. Co., 61 Fla. 799, 807
v. Atlantic, &c., R. Co., 141 N. Car. 736, 1178, 1431
v. Atlantic, &c., Co., 60 Ga. 268, 928
v. Austin, &c., R. Co., 94 Tex. 530, 75
v. Babcock, 21 Nebr. 599, 1037
v. Back, 72 Nebr. 402, 883, 889, 894
v. Bailey, 16 Ind. 46, 60, 377, 378
v. Bailey, 19 Ind. 452, 26, 63
v. Baltimore, &c., R. Co., 36 Fed. 655, 2080
v. Baltimore, &c., R. Co., 6 Gill (Md.) 363, 356, 357, 358, 359, 365, 367
v. Baltimore, &c., R. Co., 48 Md. 49, 898, 902
v. Baltimore, &c., R. Co., 48 Md. 73. 898
v. Baltimore, &c., R. Co., 58 Md. 482, 1795, 2696
v. Baltimore, &c., R. Co., 69 Md. 339, 1652
v. Baltimore, &c., R. Co., 69 Md. 494, 1795
v. Baltimore, &c., R. Co., 77 Md. 489, 379, 384, 389
v. Baltimore, &c., R. Co., 15 W. Va. 362, 840, 849
v. Baltimore, &c., R. Co., 61 W. Va. 367, 853
v. Bank, 6 Gill & J. (Md.) 205, 694, 698
v. Barba, 132 La. Ann. 768, 861
v. Barbour, 53 Conn. 76, 1299
v. Barksdale, 5 Humph. (Tenn.) 154, 840
v. Barron, 57 N. H. 498, 64, 742
v. Barron, 58 N. H. 370, 698
v. Bayonne, 35 N. J. L. 476, 1303
v. Bayonne, 44 N. J. L. 114, 947
v. Bayonne, 51 N. J. L. 428, 1571
v. Beackmo, 8 Blackf. (Ind.) 246, 791, 1244
v. Beamont, &c., R. (Tex. Civ. App.), 183 S. W. 120, 1986
v. Bechel, 22 Nebr. 158, 1457, 1459
v. Beck, 81 Ind. 500, 24, 48, 62, 121, 388
v. Beckman, 57 N. H. 174. 870

[*References are to Sections—Vol. I,* §§ 1-706; *Vol. II,* §§ 710-1377; *Vol. III,* §§ 1380-1815; *Vol. IV,* §§ 1820-2375; *Vol. V,* §§ 2380-2902.]

State v. Beeman, 35 Maine 242, 1305
v. Bell, 34 Ohio St. 194, 1427, 1460
v. Beloit, 20 Wis. 79, 1118
v. Bentley, 23 N. J. L. 532, 881
v. Berdetta, 73 Ind. 185, 1447
v. Bergen, &c., R. Co., 53 N. J. L. 108, 63, 1380
v. Bergenthal, 72 Wis. 314, 197
v. Bienville, &c., Co., 28 La. Ann. 204, 197
v. Billings, 55 Minn. 467, 791
v. Binninger, 42 N. J. 528, 945
v. Bishop, 7 Conn. 181, 845
v. Bishop, 51 Vt. 287, 872
v. Bisping, 123 Wis. 267, 870
v. Bissel, 4 Green (Iowa) 328, 1008
v. Black Diamond Co., 97 Ohio St. 24, 80, 84
v. Blake, 241 Mo. 100, 30
v. Blake, 35 N. J. L. 208, 1185
v. Blake, 36 N. J. L. 442, 1185
v. Blend, 118 Ind. 426, 998
v. Boal, 46 Mo. 528, 742
v. Board, 157 Ind. 96, 1393
v. Board, 162 Ind. 580, 1065, 1066
v. Board, 166 Ind. 162, 1003, 1017, 1019, 1065, 1066
v. Board, 175 Ind. 400, 1018, 1063
v. Board, &c., 92 Ind. 133, 741
v. Bonnell, 35 Ohio St. 10, 189
v. Boston, &c., R. Co., 80 Maine 430, 1650, 1651, 1670
v. Boston, &c., R. Co., 25 Vt. 433, 3, 64, 459, 1151, 2095
v. Boyd, 86 N. Car. 634, 871
v. Brands, 45 N. J. L. 332, 1338
v. Branin. 23 N. J. L. 484, 902
v. Brassfield, 67 Mo. 331, 1093
v. Brin, 30 Minn. 522, 4, 874
v. Brooklyn, &c., R. Co., 89 N. Y. 75, 1135
v. Brown, 34 Miss. 688, 742
v. Brown, 27 N. J. L. 13, 461, 480, 1158
v. Brown, 38 Ohio St. 344, 741
v. Brown, &c., Co., 18 R. I. 16, 67, 779
v. Bryce, 7 Ohio 82, 312
v. Buchanan, 29 Wash. 602, 1927
v. Bull, 16 Conn. 179, 23
v. Bullock (Fla.), 82 So. 866, 2610
v. Burgett, 151 Ind. 94, 1063
v. Burke, 33 La. Ann. 498, 825
v. Burr (Fla.), 84 So. 60, 5, 7
v. Business Men's Athletic Club, 178 Mo. App. 548, 75, 742
v. Butler, 15 Lea (Tenn.) 113, 668
v. Cain, 69 Kans. 186, 7, 1503
v. Calhoun, 281 Mo. 583, 2665
v. Call, 64 Fla. 144, 2710
v. Campbell, 32 N. J. L. 309, 2422, 2426, 2486
v. Canada Cattle Car Co., 85 Minn. 457, 889
v. Canadian Pac. R. Co., 100 Maine 202, 883
State v. Canal, &c., R. Co., 23 La. Ann. 333, 740
v. Canal, &c., R. Co., 44 La. Ann. 526, 1442
v. Canal, &c., R. Co., 50 La. Ann. 1189, 1431, 1482
v. Cape Girardeau R. Co., 48 Mo. 468, 45
v. Capner, 49 N. J. L. 555, 1327, 1570
v. Cardozo, 8 S. Car. 71, 982
v. Carl, 43 Ark. 353, 2127
v. Carragan, 36 N. J. L. 52, 1247
v. Carrigan, 39 N. J. L. 35, 922
v. Central Iowa R. Co., 71 Iowa 410, 524, 534, 541, 601, 603, 612
v. Central N. J., &c., Co., 53 N. J. L. 341, 1318
v. Central Ohio, &c., Assn., 29 Ohio St. 399, 24
v. Central Vt. R. Co., 81 Vt. 463, 813, 2216
v. Central, &c., Co., 21 Nev. 260, 881
v. Centralia-Chehalis Elec. &c., Co., 42 Wash. 632, 1193, 1205, 1455
v. Chamber of Commerce, 20 Wis. 68, 503
v. Chambersburg, 8 Vroom (N. J. L.) 228, 928
v. Chapman, 44 Conn. 595, 186
v. Charleston, 1 Const. (Treadway, S. Car.) 36, 65
v. Charleston, 10 Rich. (S. Car.) 491, 997, 1012, 1017, 1030
v. Cheraw, &c., R. Co., 16 S. Car. 524, 90, 96, 97, 107, 113
v. Chester, &c., R. Co., 13 S. Car. 290, 1034
v. Chicago, &c., R. Co., 95 Ark. 114, 40, 411
v. Chicago, &c., R. Co., 33 Fed. 391, 812
v. Chicago, &c., R. Co., 145 Ind. 229, 372
v. Chicago, &c., R. Co., 68 Iowa 135, 1568
v. Chicago, &c., R. Co., 70 Iowa 262, 771
v. Chicago, &c., R. Co., 86 Iowa 304, 803, 828
v. Chicago, &c., R. Co., 86 Iowa 641, 795, 820
v. Chicago, &c., R. Co., 122 Iowa 22, 782, 787, 844
v. Chicago, &c., R. Co., 152 Iowa 317, 2100
v. Chicago, &c., R. Co., 85 Kans. 649, 736
v. Chicago, &c., R. Co., 36 Minn. 402, 1172, 1291
v. Chicago, &c., R. Co., 38 Minn. 281, 795, 797, 803, 808
v. Chicago, &c., R. Co., 40 Minn. 267, 812, 2550
v. Chicago, &c., R. Co., 85 Minn. 416, 1222
v. Chicago, &c., R. Co., 115 Minn. 51, 1205

[*References are to Sections—Vol. I,* §§ 1-706; *Vol. II,* §§ 710-1377; *Vol. III,* §§ 1380-1815; *Vol. IV,* §§ 1820-2375; *Vol. V,* §§ 2380-2902.]

State v. Chicago, &c., R. Co., 118 Minn. 380, 791, 1483
v. Chicago, &c., R. Co., 125 Minn. 332, 2540, 2545
v. Chicago, &c., R. Co., 135 Minn. 277, 1577
v. Chicago, &c., R. Co., 89 Mo. 523, 899, 901
v. Chicago, &c., R. Co., 162 Mo. 391, 880
v. Chicago, &c., R. Co., 195 Mo. 228, 889, 933
v. Chicago, &c., R. Co., 239 Mo. 196, 782
v. Chicago, &c., R. Co., 19 Nebr. 476, 803
v. Chicago, &c., R. Co., 25 Nebr. 156, 38, 390, 1200
v. Chicago, &c., R. Co., 25 Nebr. 165, 35, 1200
v. Chicago, &c., R. Co., 29 Nebr. 412, 735, 737, 790, 803, 823, 1570, 1574
v. Chicago, &c., R. Co., 71 Nebr. 593, 2220
v. Chicago, &c., R. Co., 72 Nebr. 542, 2201, 2217
v. Chicago, &c., R. Co., 83 Nebr. 524, 738, 2201
v. Chicago, &c., R. Co., 4 S. Dak. 261, 711, 712
v. Chicago, &c., R. Co., 12 S. Dak. 305, 803
v. Chicago, &c., R. Co., 16 S. Dak. 517, 804, 808, 820
v. Chicago, &c., R. Co., (N. Dak.), 163 N. W. 730, 803
v. Chicago, &c., R. Co., 80 Wash. 435, 2024
v. Chicago, &c., R. Co., 79 Wis. 259, 737, 824, 1631
v. Chicago, &c., R. Co., 128 Wis. 449, 892, 918, 926
v. Chicago, &c., R. Co., 136 Wis. 407, 2006, 2007
v. Chicago, &c., Ry. Co., 164 Wis. 304, 1577
v. Chovin, 7 Iowa 204, 233, 2383
v. Chue Fan, 42 Fed. 865, 745
v. Chute, 34 Minn. 135, 186
v. Cincinnati, 23 Ohio St. 445, 222
v. Cincinnati Gas Light, &c., Co., 18 Ohio St. 262, 64
v. Cincinnati, &c., R. Co., 17 Ohio St. 103, 1326, 1342
v. Cincinnati, &c., R. Co., 37 Ohio St. 157, 1211
v. Cincinnati, &c., R. Co., 47 Ohio St. 130, 443, 2095, 2216
v. Citizens' Light, &c., Co., 172 Ala. 232, 103
v. Citizens' St. R. Co., 80 Nebr. 357, 77, 1479
v. Clark, 23 Minn. 422, 1002, 1039
v. Clark, 109 N. Car. 739, 776, 868, 2423
v. Clarke, 25 N. J. L. 54, 1195
v. Clausen, 65 Wash. 156, 2022
v. Clay County, 46 Mo. 231, 1118
v. Clemens, 38 Iowa 257, 870
State v. Clement Nat. Bank, 84 Vt. 167, 90
v. Cleveland, &c., R. Co., 137 Ind. 75, 776
v. Cleveland, &c., R. Co., 288 Ill. 502, 2586
v. Cleveland, &c., R. Co., 8 Ohio C. C. 604, 846, 856
v. Cleveland, &c., R. Co., 70 Ohio St. 506, 1927
v. Clinton, &c., R. Co., 4 Rob. (La.) 445, 58
v. Cobb, 64 Ala. 127, 549
v. Cobb, 24 Okla. 662, 742
v. Cochren, 25 La. Ann. 356, 1477
v. Collector, &c., 38 N. J. L. 270, 902
v. Columbia, 111 Mo. 365, 1084
v. Columbia, 12 S. Car. 370, 1097
v. Commercial Bank, 14 Miss. 218, 59, 250
v. Commercial Bank, 13 Sun. & M. (Mass.) 569, 62
v. Commissioners, 12 Kans. 426, 1098
v. Commissioners, 28 Kans. 431, 1299
v. Commissioners, 38 Kans. 317, 1029
v. Commissioners, 11 Ohio St. 183, 1100
v. Commissioners, 37 Ohio St. 526, 1097
v. Commissioners, 39 Ohio St. 58, 1152
v. Commissioners of Mansfield, 23 N. J. L. 510, 476, 1205
v. Commissioners, &c., 37 N. J. L. 228, 71
v. Concord R. Co., 62 N. H. 375, 397
v. Concord, &c., R. Co., 59 N. H. 85, 409, 853
v. Consolidated Coal Co., 46 Md. 1, 62, 595
v. Coosaw, &c., Co., 45 Fed. 804, 833
v. Corbett, 57 Minn. 345, 776, 2423
v. Corpening, 157 N. Car. 621, 2717
v. Corrigan Consol. R. Co., 85 Mo. 263, 1426, 1438, 1442, 1461
v. Corwin, 4 Mo. 609, 844
v. Council Bluffs, &c., Co., 11 Nebr. 354, 59
v. County Court, 51 Mo. 522, 1002, 1041
v. Cowen, 83 Md. 549, 547
v. Cox, 88 Ind. 254, 323
v. Cozzens, 42 La. Ann. 1069, 855
v. Craig, 69 Mo. 565, 1118
v. Crane, 36 N. J. L. 394, 1299
v. Crawford, 28 Kans. 726, 729
v. Crawfordsville, &c., Tpk. Co., 102 Ind. 283, 61, 62, 63
v. Creamer, 85 Ohio St. 349, 2022, 2026
v. Creeden, 78 Iowa 556, 2212

[*References are to Sections—Vol. I,* §§ 1-706; *Vol. II,* §§ 710-1377; *Vol. III,* §§ 1380-1815; *Vol. IV,* §§ 1820-2375; *Vol. V,* §§ 2380-2902.]

State v. Critchett, 37 Minn. 13, 24, 26
v. Cruser, 14 N. J. L. 401, 1342
v. Cumberland Tel., &c., Co., 114 Tenn. 194, 61
v. Cumberland, &c., R. Co., 105 Md. 478, 2550
v. Cumberland, &c., Co., 40 Md. 22, 922
v. Curran, 7 Eng. (Ark.) 321, 68
v. Curtis, 9 Nev. 325, 222, 287, 304
v. Dallas County, &c., 72 Mo. 329, 1002
v. Davenport, 12 Iowa 335, 1118
v. Daviess County, 64 Mo. 30, 1053
v. Davis, 23 Ohio St. 434, 22
v. Dawson, 3 Hill (S. Car.) 100, 1240
v. Dawson, 16 Ind. 40, 22, 23
v. Dayton Traction Co., 64 Ohio St. 272, 1519, 1520
v. Dayton, &c., R. Co., 36 Ohio St. 434, 728, 741, 1442
v. Dean, 23 N. J. L. 335, 945
v. Debenture, &c., Co., 51 La. Ann. 1874, 60
v. Delaware County, 92 Ind. 499, 1054
v. Delaware, &c., R. Co., 30 N. J. L. 473, 35, 921
v. Delaware, &c., R. Co., 48 N. J. L. 55, 738, 2384, 2425, 2701
v. Delaware, &c., Co., 7 Houst. (Del.) 269, 30
v. Demaree, 80 Ind. 519, 852
v. Denton, 229 Mo. 187, 638
v. Des Moines City R. Co., 159 Iowa 259, 49, 50, 1461, 1465
v. Des Moines, &c., R. Co., 84 Iowa 419, 803
v. Des Moines, &c., R. Co., 87 Iowa 644, 739, 803, 817, 1143
v. Dillon, 36 Ind. 388, 24
v. Dillon, 125 Ind. 65, 186
v. District Court, 31 Minn. 354, 951
v. District Court, 35 Minn. 461, 1598, 1599
v. District Court, 42 Minn. 247, 1566, 1570, 1571
v. District Court, 77 Minn. 248, 1241
v. District Court, 87 Minn. 268, 1301, 1374
v. District Court, 128 Minn. 43, 2023, 2032
v. District Court, 128 Minn. 338, 2033
v. District Court, 129 Minn. 423, 2037
v. District Court, 131 Minn. 27, 2033
v. District Court, 131 Minn. 96, 2022
v. District Court, 131 Minn. 352, 2032
v. District Court, 132 Minn. 100, 2038
State v. District Court, 132 Minn. 251, 2034
v. District Court, 133 Minn. 402, 2026
v. District Court, 134 Minn. 131, 2033
v. District Court, 139 Minn. 205, 2027
v. District Court (Minn.), 153 N. W. 119, 2031
v. District Court, 21 Mont. 155, 647
v. District Court, 34 Mont. 535, 1127, 1205, 1380
v. Divine, 98 N. Car. 778, 785, 1698, 1729
v. Dodge City, &c., R. Co., 53 Kans. 329, 740, 1383
v. Dodge City, &c., R. Co., 53 Kans. 377, 2, 48, 82, 494
v. Doherty, 60 Maine 504, 1053
v. Douglass, 44 Kans. 618, 870
v. Dover, 113 Minn. 452, 742
v. Dover, 10 N. H. 394, 1342
v. Dover, &c., R. Co., 43 N. J. L. 528, 1208, 1326, 1338, 1343, 1600
v. Drummond, 46 N. J. L. 644, 1595
v. Dubuque, &c., R. Co., 88 Iowa 508, 852
v. Duluth, 98 Minn. 429, 1577
v. Duluth St. R. Co., 128 Minn. 314, 1465
v. Duluth St. R. Co., 153 Wis 650, 736
v. Duluth, &c., Co., 76 Minn. 96, 7
v. East Orange, 41 N. J. L. 127, 1431, 1582
v. Easton, &c., R. Co., 36 N. J. L. 181, 1225, 1308, 1310, 1311, 1312, 1566, 1595, 1600
v. Edgefield, &c., R. Co., 6 Lea (Tenn.) 353, 676, 680
v. Edwards, 109 Mo. 315, 872
v. Einstein, 46 N. J. L. 479 197, 312
v. Eleventh Judicial Court, 54 Minn. 34, 1, 11
v. Elizabeth, 37 N. J. L. 330, 948, 950
v. Elizabeth, 54 N. J. L. 462, 1436
v. Elizabeth, 58 N. J. L. 619, 1482
v. Ellis, 45 La. Ann. 1418, 646
v. Ellwood, 17 R. I. 763, 2711
v. Engle, 34 N. J. L. 425, 922
v. Fagan, 42 Conn. 32, 186
v. Fagan, 22 La. Ann. 545, 698
v. Fairchild, 224 U. S. 510, 804
v. Farmer's Loan, &c., Co., 81 Tex. 530, 581
v. Farmers', &c., Co., 90 Nebr. 664, 621
v. Fayette County, 37 Ohio St. 526, 1088
v. Ferguson, 31 N. J. L. 107, 303
v. Ferguson, 33 N. H. 424, 220
v. Ferris, 42 Conn. 560, 92, 182
v. Fidelity, &c., Co., 39 Minn. 538, 742
v. Fidelity, &c., Co., 49 Ohio St. 440, 25

[*References are to Sections—Vol. I,* §§ 1-706; *Vol. II,* §§ 710-1377; *Vol. III,* §§ 1380-1815; *Vol. IV,* §§ 1820-2375; *Vol. V,* §§ 2380-2902.]

State v. Fifth Judicial Dist. Ct., 29 Mont. 153, 1375
v. Findley, 67 Wis. 86, 1298
v. First Nat. Bank, 89 Ind. 302, 113
v. First Nat. Bank, 2 S. Dak. 568, 840
v. Fisher, 43 N. J. L. 377, 1338
v. Flavell, 24 N. J. L. 370, 881
v. Fletcher, 24 Ore. 295, 2711
v. Flint, &c., R. Co., 89 Mich. 481, 982
v. Florida East Coast R. Co., 67 Fla. 83, 853
v. Florida East Coast R. Co., 69 Fla. 491, 2368, 2560
v. Florida, &c., R. Co., 15 Fla. 690, 560, 569
v. Floyd, 39 S. Car. 23, 852
v. Fond du Lac, 42 Wis. 287, 1299, 1304, 1306
v. Ford Co., 12 Kans. 441, 26
v. Foster, 2 Halst. (N. J.) 101, 65
v. Foulkes, 94 Ind. 493, 24
v. Fourth, &c., Tpk. Co., 15 N. H. 162, 68
v. Francis, 95 Mo. 44, 741
v. Fremont, &c., R. Co., 22 Nebr. 313, 738, 795, 797, 803, 823, 826
v. Fremont, &c., R. Co., 23 Nebr. 117, 2416
v. Fry, 81 Ind. 7, 776, 868, 2423
v. Fuller, 34 N. J. L. 227, 946
v. Galveston, &c., R. Co., 100 Tex. 153, 884, 916, 918, 919, 923
v. Games, 68 Mo. 289, 651
v. Garroutte, 67 Mo. 445, 1023, 1052, 1065
v. Gas Light Co., 18 Ohio St. 262, 1470
v. Gaster, 45 La. Ann. 636, 798
v. Gates, 22 Wis. 210, 1118
v. Georgia Co., 109 N. C. 310, 631
v. Gibbs, 44 N. J. L. 169, 1342
v. Gibson, 21 Ark. 140, 670
v. Gibson, 36 Ind. 389, 2540
v. Gilmore, 24 N. H. 461, 840, 848, 2068
v. Glenn, 18 Nev. 34, 560
v. Glidden, 55 Conn. 46, 2574
v. Godwinsville, &c., Co., 44 N. J. L. 496, 63
v. Gooch, 44 Fed. 276, 781
v. Goode, 68 Iowa 593, 874
v. Goodwill, 33 W. Va. 179, 779, 1926
v. Goold, 53 Maine 279, 229, 2486
v. Goshen Twp., 14 Ohio St. 569, 1081
v. Goss, 59 Vt. 266, 2128, 2214, 2241
v. Gracey, 11 Nev. 223, 741
v. Graham, 9 Wash. 528, 657
v. Grand Island, &c., R. Co., 27 Nebr. 694, 739
v. Grand Island, &c., R. Co., 31 Nebr. 209, 1350
v. Grand Trunk, &c., R. Co., 58 Maine 176, 848, 2056, 2388, 2401, 2411
State v. Grand Trunk, &c., R. Co., 60 Maine 145, 848, 2045, 2056
v. Grand Trunk, &c., R. Co., 61 Maine 114, 848, 2050
v. Grant University, 115 Tenn. 238, 702
v. Great Northern R. Co., 100 Minn. 445, 2536, 2547
v. Great Northern R. Co., 130 Minn. 57, 864, 829
v. Great Northern R. Co., 135 Minn. 19, 817
v. Great Northern R. Co., 14 Mont. 381, 736
v. Green, 54 N. J. L. 92, 1426
v. Green, 37 Ohio St 227, 186
v. Greene, 54 Mo. 540, 1002, 1029, 1082, 1113
v. Greer, 78 Mo. 188, 185
v. Grimes, 96 Nebr. 719, 1160
v. Guerrero, 12 Nev. 105, 113
v. Gulf, &c., R. Co. (Tex. Civ. App.), 44 S. W. 542, 2553
v. Gurroutte, 67 Mo. 445, 1002
v. Guttenberg, 38 N. J. L. 419, 1053
v. Haight, 34 N. J. L. 319, 902
v. Haight, 35 N. J. L. 40, 902
v. Hamilton, 5 Ind. 310, 884
v. Hamilton, 40 Kans. 323, 1098
v. Hamilton, 47 Ohio St. 52, 42
v. Hancock, 33 N. J. L. 315, 885, 902
v. Hancock, 35 N. J. L. 537, 476, 1205
v. Hancock County, 11 Ohio St. 183, 1022
v. Hancock County, 12 Ohio St. 596, 1100
v. Hannibal, &c., R. Co., 37 Mo. 265, 890, 895
v. Hannibal, &c., R. Co., 51 Mo. 532, 716
v. Hannibal, &c., R. Co., 86 Mo. 13, 737, 741, 1573, 1574, 1580
v. Hannibal, &c., R. Co., 101 Mo. 136, 1093
v. Hannibal, &c., R. Co., 30 Mo. App. 494, 844
v. Hare, 121 Ind. 308, 596, 612
v. Hargrave, 97 N. Car. 457, 2699
v. Harper, 30 S. Car. 586, 1030, 1091
v. Harris, 3 Ark. 570, 180
v. Harris, 96 Mo. 29, 1023, 1036
v. Harrison, 113 Ind. 434, 801
v. Hartford St. R. Co., 76 Conn. 174, 1476
v. Hartford, &c., R. Co., 29 Conn. 538, 520, 736, 824, 2701
v. Haskell, 40 Kans. 65, 1070
v. Hastings, 24 Minn. 78, 1057
v. Haven, 59 Vt. 399, 874
v. Haworth, 122 Ind. 462, 884, 1024
v. Hayes, 78 Mo. 307, 2714
v. Hays, 50 Mo. 34, 552
v. Hazelton, &c., R. Co., 40 Ohio St. 504, 60
v. Heckart, 62 Mo. App. 427, 328
v. Heidinhain, 42 La. Ann. 483, 1431, 1482

[*References are to Sections—Vol. I,* §§ 1-706; *Vol. II,* §§ 710-1377; *Vol. III,* §§ 1380-1815; *Vol. IV,* §§ 1820-2375; *Vol. V,* §§ 2380-2902.]

State v. Helgen, 1 Speer (S. Car.) 310, 844
v. Henderson, 38 Ohio St. 644, 416
v. Herrmann, 75 Mo. 340, 933, 1926
v. Hessenkamp, 17 Iowa 25, 870
v. Hicks, 44 La. Ann. 770, 2540
v. Highland, 25 Minn. 355, 1065
v. Hilbert. 72 Wis. 184, 77, 1425, 1457
v. Hill, 1 Houst. Crim. (Del.) 421, 874
v. Hines (Tex. Civ. App.), 228 S. W. 667, 2657
v. Hinson, 82 N. Car. 597, 871
v. Hirsch, 125 Ind. 207, 841
v. Hoboken, 35 N. J. L. 205, 1225
v. Hoboken, 41 N. J. L. 71, 1431, 1442, 1464
v. Hogue, 71 Wis. 384, 1291
v. Holcomb, 81 Kans. 879, 881
v. Holladay, 72 Mo. 499, 1064
v. Horn, 34 Kans. 556, 1327
v. Hoskins, 58 Minn. 35, 55, 777, 778, 782
v. Hoskins, 60 Minn. 168, 1927
v. Hotaling, 44 N. J. L. 347, 947
v. Hotel McCreery Co., 68 W. Va. 130, [illegible]
v. Houston Belt, &c., R. Co. (Tex. Civ. App.), 166 S. W. 83, 920
v. Howe, 25 Ohio St. 588, 801
v. Hudson River R., &c., Co. (N. J.), 25 Atl. 853, 1308
v. Hudson Term. R. Co., 46 N. J. L. 289, 5, 1224
v. Hudson, &c., R. Co., 38 N. J. L. 548, 1318, 1338
v. Hug, 44 Mo. 116, 1326
v. Hungerford, 39 Minn. 6, 229, 232, 2430
v. Hunton, 28 Vt. 594, 182
v. Hurley, 54 Maine 562, 810
v. Ice & Fuel Co. (N. Car.), 81 S. E. 737, 840
v. Illinois Central R. Co., 27 Ill. 64, 883
v. Illinois Cent. R. Co., 33 Fed. 730, 1233
v. Illinois Cent. R. Co., 246 Ill. 138, 31, 49, 52, 396, 454, 881, 2216
v. Illinois, &c., R. Co., 33 Fed. 721, 833
v. Indiana, &c., R. Co., 133 Ind. 69, 55, 775, 841, 846, 856, 2546
v. Indiana, &c., Co., 120 Ind. 575, 771, 812
v. Indianapolis Union R. Co., 160 Ind. 45, 1432
v. Independent School District, 44 Iowa 227, 64
v. Industrial Com., 92 Ohio St. 434, 2036
v. Ingram, 5 Ired. (N. Car.) 441, 1485
v. Inner Belt R. Co., 74 Kans. 413, 64
v. International Co., 89 Tex. 562, 65
v. International Inv. Co., 88 Wis. 512, 48
State v. Intoxicating Liquors, 73 Maine 278, 2145
v. Intoxicating Liquors, 83 Maine 158, 2116
v. Iowa Cent. R. Co., 91 Iowa 275, 33
v. Ireland, 130 Ind. 77, 65
v. Ironton, &c., Co., 37 Ohio St. 45, 3
v. Jack, 145 Fed. 281, 661, 700, 1333
v. Jackson, &c., R. Co., 69 Fed. 116, 982
v. Jacksonville St. R. Co., 29 Fla. 590, 736, 1425, 1426, 1442, 1452, 1457, 1484, 1486, 1487
v. Jacksonville Term. Co., 41 Fla. 377, 795, 823
v. Jacksonville, &c., R. Co., 15 Fla. 201, 638, 639, 653
v. Jacksonville, &c., R. Co., 20 Fla. 616, 1248
v. Janesville Water Co., 92 Wis. 496, 63
v. Janesville, &c., R. Co., 87 Wis. 72, 823
v. Jennings, 27 Ark. 419, 1024
v. Jennings, 48 Wis. 549, 1054, 1065, 1117
v. Jersey City, 24 N. J. L. 662, 1304
v. Jersey City, 27 N. J. L. 493, 1431
v. Jersey City, 29 N. J. L. 170, 779, 782, 1482
v. Jersey City, 30 N. J. L. 148, 947
v. Jersey City, 38 N. J. L. 85, 947
v. Jersey City, 42 N. J. L. 97, 948
v. Jersey City, 52 N. J. L. 65, 1441
v. Jersey City, 57 N. J. L. 293, 1452
v. Johns, 124 Mo. 379, 870
v. Johnson, 26 Ark. 281, 998
v. Johnson County, 12 Iowa 237, 1118
v. Johnston, 234 Mo. 338, 755
v. Jones, 139 N. Car. 613, 1370
v. Jones, 51 Ohio St. 492, 888, 889
v. Judges, 51 Minn. 539, 946
v. Julow, 129 Mo. 163, 1926, 1927
v. Justus, 11 Ore. 178, 2711
v. Kansas City R. Co., 51 La. Ann. 200, 739, 776
v. Kansas City Stockyards Co., 94 Kans. 96, 2103
v. Kansas City, &c., R. Co., 32 Fed. 722, 775, 776, 817, 853
v. Kansas, &c., R. Co., 47 Kans. 497, 803, 2454
v. Kansas City, &c., R. Co., 54 Ark. 546, 855
v. Kentucky, &c., R. Co., 136 Ind. 195, 775, 856
v. Keokuk, &c., R. Co., 99 Mo. 30, 38, 380, 381, 899
v. Kill Buck, &c., Co., 38 Ind. 71, 62

[*References are to Sections—Vol. I,* §§ 1-706; *Vol. II,* §§ 710-1377; *Vol. III,* §§ 1380-1815; *Vol. IV,* §§ 1820-2375; *Vol. V,* §§ 2380-2902.]

State v. Kilty, 28 Minn. 421, 870
v. Kingan, 51 Ind. 142, 62
v. King County Super. Ct., 30 Wash. 219, 1375
v. King County Super. Ct., 31 Wash. 445, 1202, 1212, 1222
v. Kinney, 34 Minn. 311, 2487
v. Klein, 126 Ind. 68, 2545
v. Kluseman, 55 Minn. 541, 870
v. Kokomo, 108 Ind. 74, 1048
v. Kolsem, 130 Ind. 434, 884, 1024
v. Kupferle, 44 Mo. 154, 742
v. Kurtzeborn, 78 Mo. 98, 801
v. Lackawana R. Co. (N. J.), 90 Atl. 1103, 850
v. Ladies of the Sacred Heart, 99 Mo. 533, 73
v. Lake City, 25 Minn. 404, 1042, 1051, 1065, 1117
v. Lake Erie, &c., R. Co., 83 Fed. 284, 1574
v. Lake Koen Nav., &c., Co., 63 Kans. 295, 1442
v. Lake Roland El. R. Co., 84 Md. 163, 2484, 2884
v. Lancaster, 6 Nebr. 214, 1029, 1054
v. Lathrop, 10 La. Ann. 398, 889
v. Latrobe, 81 Md. 222, 1431
v. Laughlin, 53 Mo. App. 542, 197
v. Laverack, 34 N. J. L. 201, 1435
v. Lazarus, 40 La. Ann. 856, 982
v. Leueur, 145 Mo. 322, 385
v. Lewis, 187 Ind. 564, 2599
v. Lime, 23 Minn. 521, 1049, 1057
v. Lincoln St. R. Co., 80 Nebr. 333, 1458, 1476
v. Lincoln Trac. Co., 90 Nebr. 535, 370, 742
v. Lindoen, 87 Iowa 702, 2711
v. Linkhaw, 69 N. Car. 214, 2711
v. Linn County Ct., 44 Mo. 504, 997
v. Little, 49 N. J. L. 182, 1376
v. Little Rock, &c., R. Co., 31 Ark. 701, 995
v. Loomis, 115 Mo. 307, 779, 1926
v. Louisiana R. Co., 135 La. 14, 736
v. Louisiana, &c., R. Co., 104 Miss. 413, 753, 833
v. Louisiana, &c., R. Co., 196 Mo. 523, 890
v. Louisiana, &c., R. Co., 215 Mo. 479, 886
v. Louisville, &c., R. Co., 51 Fla. 311, 804
v. Louisville, &c., R. Co., 86 Ind. 114, 850, 1176, 1384
v. Louisville, &c., R. Co., 177 Ind. 553, 783, 1986, 1987
v. Louisville, &c., R. Co., 97 Miss. 35, 30, 39, 40, 749
v. Louisville, &c., R. Co., 91 Tenn. 445, 1440
v. Lubke, 15 Mo. App. 152, 1342, 1360, 1361
v. Lyle, 100 N. Car. 497, 1187
v. McBride, 4 Mo. 303, 304
v. McCann, 21 Ohio St. 198, 2540
State v. McCrillus, 4 Kans. 250, 1118
v. McDaniel, 22 Ohio St. 354, 184, 742
v. MacDonald, 26 Minn. 445, 1338
v. McGrath, 86 Mo. 239, 102
v. McGuire, 109 Minn. 88, 1304
v. McHatton, 15 Mont. 159, 1248
v. McIver, 2 S. Car. 25, 3, 113
v. McLaughlin, 127 U. S. 428, 968
v. McMinnville, &c., R. Co., 6 Lea (Tenn.) 369, 527, 528
v. Macon County Ct., 41 Mo. 453, 1070
v. Macon County Ct., 68 Mo. 29, 1088
v. Madison, 7 Wis. 688, 453
v. Madison, 15 Wis. 30, 1119
v. Madison St. R. Co., 72 Wis. 612, 60, 1428, 1453, 1482
v. Maine Cent. R. Co., 60 Maine 490, 848, 2050, 2062
v. Maine Cent. R. Co., 66 Maine 488, 379, 380, 928
v. Maine Cent. R. Co., 76 Maine 357, 848, 1661
v. Maine Cent. R. Co., 77 Maine 490, 848
v. Maine Cent. R. Co., 81 Maine 84, 848, 2478
v. Maine Cent. R. Co., 77 N. H. 425, 808, 813
v. Maine, &c., R. Co., 77 Maine 538, 2697
v. Manchester, &c., R. Co., 52 N. H. 528, 848, 1877, 2056, 2062
v. Manchester, &c., R. Co., 62 N. H. 29, 736
v. Mansfield, 23 N. J. L. 510, 52, 53, 454, 455, 902
v. Manufacturers' &c., Co., 50 Ohio St. 45, 282
v. Marietta, &c., R. Co., 35 Ohio St. 154, 636, 661
v. Marion County, 170 Ind. 595, 881
v. Marion Light, &c., Co., 174 Ind. 622, 736, 2701
v. Marshall, 69 Miss. 486, 204
v. Marshall, 100 Miss. 626, 729
v. Martin, 51 Kans. 462, 47, 59, 62, 1126
v. Martyn, 82 Nebr. 225, 444, 2441
v. Mason City, &c., R. Co., 85 Iowa 516, 807, 824, 1631
v. Matheson, 130 Iowa 440, 2817
v. Mayhew, 2 Gill (Md.) 487, 51
v. Mayor (N. J.), 50 Atl. 620, 951
v. Mayor, &c., 32 Nebr. 568, 1032
v. Mayor, &c., 33 N. J. L. 57, 220
v. Mayor, &c., 52 Wis. 423, 1118
v. Maze, 6 Humph. (Tenn.) 17, 844
v. Mercantile Bank, 95 Tenn. 212, 900

[*References are to Sections—Vol. I,* §§ 1-706; *Vol. II,* §§ 710-1377; *Vol. III,* §§ 1380-1815; *Vol. IV,* §§ 1820-2375; *Vol. V,* §§ 2380-2902.]

State v. Merchant, 37 Ohio St. 251, 646
v. Merchants' Ins., &c. Co., 8 Humph. (Tenn.) 234, 65
v. Merry, 3 Mo. 278, 65
v. Messenger, 27 Minn. 119, 1284
v. Mexican Gulf R. Co., 3 Rob. (La.) 513, 553
v. Meyer, 1 Speer (S. Car.) 305, 844
v. Milk, 11 Fed. 389, 982
v. Miller, 54 Kans. 244, 636
v. Miller, 23 N. J. L. 383, 1376
v. Miller, 1 Vroom (N. J. L.) 368, 926, 928
v. Miller, 2 Vroom (N. J. L.) 561, 928
v. Mills, 29 Wis. 322, 1326
v. Milwaukee, 25 Wis. 122, 1027
v. Milwaukee Elec. R. Co., 151 Wis. 520, 1486
v. Milwaukee Elec. R., &c., Co., 144 Wis. 386, 737
v. Milwaukee Medical College, 128 Wis. 71, 740
v. Milwaukee St. R. Co., 90 Wis. 550, 881
v. Milwaukee, &c., R. Co., 116 Wis. 142, 8, 1505
v. Milwaukee, &c., R. Co., 45 Wis. 579, 60, 64, 742
v. Milwaukee, &c., Co., 29 Wis. 454, 1470
v. Mims, 26 Minn. 191, 874
v. Minneapolis, 32 Minn. 501, 1065
v. Minneapolis, &c., R. Co., 39 Minn. 219, 735, 737, 790, 1484, 1574, 1579
v. Minneapolis, &c., R. Co., 40 Minn. 156, 803, 808
v. Minneapolis, &c., R. Co., 80 Minn. 191, 411, 810. 823, 2567, 2569, 2596
v. Minneapolis, &c., R. Co., 87 Minn. 195, 1185
v. Minneapolis, &c., R. Co., 90 Minn. 88, 1578
v. Minneapolis, &c., R. Co., 98 Minn. 380, 1432
v. Minneapolis, &c., R. Co., 28 N. Dak. 621, 1393
v. Minneapolis, &c., R. Co., 186 U. S. 257, 2588
v. Minnesota Cent. R. Co., 36 Minn. 246, 59, 60, 61, 595
v. Minnesota, &c., R. Co., 40 Minn. 213, 60, 62, 103
v. Minnesota, &c., R. Co., 80 Minn. 108, 1431, 1579
v. Mississippi, &c., R. Co., 20 Ark. 495, 59
v. Missouri Pac. R. Co., 33 Kans. 176, 737, 1574, 1579
v. Missouri Pac. R. Co., 55 Kans. 708, 822, 2454
v. Missouri Pac. R. Co., 212 Mo. 658, 2007
v. Missouri Pac. R. Co., 237 Mo. 338, 110
v. Missouri Pac. R. Co., 71 Mo. App. 385, 2506
v. Missouri Pac. R. Co., 25 Nebr. 164, 1200
State v. Missouri Pac. R. Co., 29 Nebr. 550, 2213, 2560
v. Missouri Pac. R. Co., 75 Nebr. 4, 1311
v. Missouri, &c., R. Co., 262 Mo. 507, 791, 1483, 2216, 2257
v. Mitchell, 50 Kans. 289, 801
v. Mitchell, 31 Ohio St. 592, 1285
v. Mobile, &c., R. Co., 59 Ala. 321, 740, 824, 2366
v. Mobile, &c., R. Co., 108 Ala. 29, 66
v. Mobile, &c., R. Co., 86 Miss. 172, 521, 524, 1142
v. Monongahela R. Co., 37 W. Va. 108, 852
v. Monroe, 46 La. Ann. 1276, 1065
v. Montana R. Co., 21 Mont. 221, 373, 495, 510, 518
v. Montclair, &c., R. Co., 35 N. J. L. 328, 52, 1210, 1213, 1214, 1375
v. Moore, 104 N. Car. 714, 2546
v. Moore, 113 N. Car. 697, 780
v. Morgan, 28 La. Ann. 482, 440
v. Morris, 73 Tex. 435, 63
v. Morris, &c., R. Co., 23 N. J. L. 360, 250, 840, 850, 852, 1425
v. Morristown, 93 Tenn. 239, 1089
v. Morristown Fire Assn., 23 N. J. L. 195, 90
v. Mountain Lumber Co., 75 Wash. 581, 2022
v. Mullin, 78 Ohio St. 358, 2127
v. Murphy, 16 R. I. 528, 2699
v. Musgang, 51 Minn. 556, 874
v. Nashville University, 4 Humph. (Tenn.) 157, 30
v. Nashville, &c., R. Co. (Ala.), 39 So. 984, 803
v. Nashville, &c., R. Co., 86 Tenn. 438, 902
v. National Docks, &c., Co., 55 N. J. L. 194, 1314
v. National Docks, &c., Co., 57 N. J. L. 86, 1196
v. Nebraska Tel. Co., 17 Nebr. 126, 520, 2701
v. Neely, 30 S. Car. 587, 1030, 1034, 1085
v. Nelson, 21 Nebr. 572, 1056
v. Nelson, 52 Ohio St. 88, 55, 782, 1927
v. Nemaha, 10 Kans. 569, 374
v. Neville, 110 Mo. 345, 1291
v. Newark, 1 Dutch. (N. J.) 315, 52
v. Newark, 26 N. J. L. 520, 902
v. Newark, 27 N. J. L. 185, 948
v. Newark, 28 N. J. L. 529, 1210
v. Newark, 35 N. J. L. 168, 946
v. New Haven, &c., R. Co., 37 Conn. 153, 739
v. New Haven, &c., R. Co., 41 Conn. 134, 521, 739, 2123
v. New Haven, &c., R. Co., 43 Conn. 351, 55, 739, 776, 817
v. New Haven, &c., R. Co., 45 Conn. 331, 1139, 1140, 1579
v. New Orleans, 34 La. Ann. 477, 1118

[*References are to Sections—Vol. I,* §§ 1-706; *Vol. II,* §§ 710-1377; *Vol. III,* §§ 1380-1815; *Vol. IV,* §§ 1820-2375; *Vol. V,* §§ 2380-2902.]

State v. New Orleans, &c., Exch., 114 La. 324, 94
v. New Orleans, &c., R. Co., 30 La. Ann. 308, 113, 352
v. New Orleans, &c., R. Co., 37 La. Ann. 589, 740
v. New Orleans, &c., R. Co., 42 La. Ann. 138, 735
v. New Orleans, &c., R. Co., 49 La. Ann. 1571, 1482
v. New Orleans, &c., Co., 109 La. Ann. 64, 490
v. Newport St, R. Co., 16 R. I. 533, 1429, 1476
v. New York, &c., R. Co., 60 Conn. 326, 914
v. New York, &c., R. Co., 71 Conn. 43, 1574
v. New York, &c., R. Co., 81 Conn. 645, 1476
v. Noble, 118 Ind. 350, 796, 798, 1299
v. Nonconnah, &c., Co. (Tenn.), 17 S. W. 128, 60
v. Norfolk So. R. Co., 168 N. Car. 103, 855
v. Norfolk, &c., R. Co., 152 N. Car. 785, 840
v. Norfolk, &c., R. Co., 33 W. Va. 440, 849
v. Northeastern, &c., R. Co., 9 Rich. (S. Car.) 247, 736, 823, 1574
v. Northern Central R. Co., 18 Md. 193, 36, 390, 450, 637
v. Northern Cent. R. Co., 44 Md. 131, 67
v. Northern Exp. Co., 80 Wash. 309, 918, 919
v. Northern Exp. Co., 81 Wash. 701, 919
v. Northern Pac. R. Co., 32 Minn. 294, 899
v. Northern Pac. R. Co., 36 Minn. 207, 382, 1587
v. Northern Pac. R. Co., 98 Minn. 429, 1570
v. Northern Pac. R. Co., 19 N. Dak. 45, 815, 2595, 2598
v. Northern Pac. R. Co. (N. Dak.), 172 N. W. 324, 2543, 2577
v. Northern Pac. R. Co., 53 Wash. 370, 740
v. Northern Pac. R. Co., 94 Wash. 10, 1602
v. Northern Pac. R. Co., 104 Wash. 405, 829
v. Northern Pac. R. Co., 157 Wis. 73, 54
v. Northern, &c., R. Co., 90 Minn. 277, 1143
v. Northern, &c., Co., 44 Md. 131, 928
v. North Plainfield, 63 N. J. L. 61, 1301
v. Norwalk, &c., R. Co., 10 Conn. 157, 1140
v. Norwich, &c., R. Co., 30 Conn. 290, 90
v. Noyes, 47 Maine 189, 42, 54, 69, 70, 81, 778, 860, 1217, 1428, 1463
v. Oberlin, &c., Assn., 35 Ohio St. 258, 61
v. O'Conner, 78 Wis. 282, 1568
State v. Oftedal, 72 Minn. 498, 293
v. Ohio River R. Co., 38 W. Va. 242, 852
v. Ohio, &c., R. Co., 23 Ind. 362, 840
v. Ohio, &c., R. Co., 6 Ohio C. C. 415, 110
v. Old Colony Trust Co., 215 Fed. 307, 1383
v. Old Town Bridge Co., 85 Maine 17, 145, 1137
v. Oliver, 55 Kans. 711, 870
v. Omaha, &c., R. Co., 91 Iowa 517, 61
v. Omaha, &c., St. R. Co., 96 Nebr. 725, 7
v. Omaha, &c., Co., 75 Nebr. 637, 2545
v. Osawkee Township, 14 Kans. 418, 997
v. Overton, 24 N. J. L. 435, 220, 223, 228, 233, 1840, 2419, 2429
v. Park, &c., Co., 58 Minn. 330, 60, 215
v. Parker, 16 Nev. 79, 872
v. Parker, 53 N. J. L. 183, 1338
v. Parkinson, 5 Nev. 15, 51
v. Parsons St. R. Co., 81 Kans. 430, 1457
v. Passaic, 54 N. J. L. 340, 950, 954
v. Pasumpsic Tpk. Co., 3 Vt. 178, 60
v. Paterson, &c., R. Co., 43 N. J. L. 505, 735, 736, 740, 824
v. Pawtuxet Tpk. Co., 8 R. I. 182, 60
v. Peel, &c., Co., 36 W. Va. 802, 779
v. Pennsylvania R. Co., 133 Ind. 700, 856, 2546
v. Pennsylvania R. Co., 42 N. J. L. 490, 717
v. Pennsylvania, &c., Co., 23 Ohio St. 121, 61
v. Penny, 19 S. Car. 218, 781
v. Pensacola, &c., R. Co., 27 Fla. 403, 735, 739, 824
v. People's Mut. Benefit Assn., 42 Ohio St. 579, 61, 103
v. People's, &c., Assn., 43, N. J. L. 389, 113
v. Person, 32 N. J. L. 134, 72
v. Perth Amboy, 52 N. J. L. 132, 1295
v. Philadelphia, &c., R. Co., 47 Md. 76, 1875
v. Philadelphia, &c., R. Co., 60 Md. 555, 1847, 1875
v. Phillips, 79 Maine 506, 189
v. Pipher, 28 Kans. 127, 59
v. Pittsburgh, &c., R. Co., 135 Ind. 578, 379, 856
v. Pittsburgh, &c., R. Co., 50 Ohio St. 239, 59
v. Pittsburgh, &c., R. Co., 53 Ohio St. 189, 742
v. Pittsburgh, &c., R. Co., 68 Ohio St. 9, 2075
v. Pomeroy, 25 Kans. 349, 255
v. Porter, 26 Mo. 201, 874

[*References are to Sections—Vol. I,* §§ 1-706; *Vol. II,* §§ 710-1377; *Vol. III,* §§ 1380-1815; *Vol. IV,* §§ 1820-2375; *Vol. V,* §§ 2380-2902.]

State v. Portland Nat. Gas. Co., 153 Ind. 483, 61, 63
v. Portland, &c., R. Co., 57 Maine 402, 1388
v. Port Royal, &c., R. Co., 56 Fed. 333, 753
v. Powell, 44 Mo. 436, 2846
v. Poynier, 36 La. Ann. 572, 874
v. Price, 158 Wis. 312, 1388
v. Prince, 45 Wis. 610, 1048
v. Proprietors (N. J.), 33 Atl. 252, 1202
v. Prosser, 4 Wash. 816, 1233
v. Public Service Com., 270 Mo. 429, 803, 2611
v. Public Service Com., 271 Mo. 155, 817
v. Public Service Com., 76 Wash. 625, 2536
v. Public Service Com., 95 Wash. 376, 2570
v. Public Service Com., 101 Wash. 601, 2599
v. Public Service Com., 103 Wash. 72, 2599
v. Public Service Com. (Wash.), 188 Pac. 7, 2657
v. Railroad Comrs., 56 Conn. 308, 803, 1205
v. Railroad Comrs., 41 N. J. L. 235, 646, 698
v. Railroad Comrs. (S. Car.), 56 S. E. 666, 796
v. Railroad Comrs., 69 Wash. 523, 818
v. Railroad Comrs., 140 Wis. 145, 1595
v. Railroad Co., 24 W. Va. 783, 2543, 2545
v. Railway Co., 40 Ohio St. 504, 60, 1132
v. Rainey, 74 Mo. 229, 1065
v. Rapp, 39 Minn. 65, 1188
v. Ravine, &c., Com., 39 N. J. L. 665, 791
v. Ray, 87 Miss. 183, 871
v. Ray, 109 N. Car. 736, 776, 868, 2423
v. Real Estate Bank, 5 Ark, 595, 61, 62, 63 694
v. Receiver, &c., 38 N. J. L. 299, 902
v. Redmon, 134 Wis. 89, 2451
v. Reed, 38 N. H. 59, 1304
v. Reneau, 75 Nebr. 1, 1018
v. Republican Valley R. Co., 17 Nebr. 647, 736, 739, 776, 853, 2286
v. Richmond, &c., R. Co., 72 N. Car. 634, 79, 498, 530
v. Rio Grande R. Co., 41 Tex. 217, 66
v. Riordan, 24 Wis. 484, 1032
v. Rivers, 66 Iowa 653, 648
v. Rives, 5 Ired. (N. Car.), 297, 60, 79, 84, 596, 1142
v. Robbins, 124 Ind. 308, 780
v. Robinson, 57 Md. 486, 354
v. Roggen, 22 Nebr. 118, 1023
v. Rohlffs (N. J.), 19 Atl. 1099, 184
v. Rombauer, 46 Mo. 155, 113
v. Roscoe, 25 Minn. 445, 1065
v. Rosenberger, 212 Mo. 648, 2127
State v. Ross, 122 Mo. 435, 634, 647
v. Royalton, &c., T. Co., 11 Vt. 431, 59, 62
v. Runyon, 41 N. J. L. 98, 929
v. Rusk, 55 Wis. 465, 967, 970
v. Rutland R., &c., Co., 85 Vt. 91, 30, 370
v. St. Louis Hay, &c., Co., 214 U. S. 297, 2368
v. St. Louis, &c., R. Co., 117 Mo. 1, 885
v. St. Louis, &c., R. Co., 29 Mo. App. 301, 197
v. St. Louis, &c., R. Co., (Tex. Civ. App.), 165 S. W. 491, 1130, 1209
v. St. Mary's Franco-Am. Pet. Co., 58 W. Va. 108, 40
v. St. Paul City R. Co., 78 Minn. 331, 1480
v. St. Paul City R. Co., 117 Minn. 316, 1482
v. St. Paul, &c., R. Co., 35 Minn. 131, 737, 1442, 1484, 1485, 1570, 1573, 1579
v. St. Paul, &c., R. Co., 35 Minn. 222, 58, 64
v. St. Paul, &c., R. Co., 40 Minn. 353, 776
v. St. Paul, &c., R. Co., 42 Minn. 142, 1, 2200
v. St. Paul, &c., R. Co., 98 Minn. 380, 776, 1431, 1570, 1571, 1577, 1578, 1579, 1580
v. St. Paul, &c., Co., 92 Ind. 42, 24
v. Saline County Ct., 48 Mo. 390, 1023, 1030
v. Saline County Ct., 51 Mo. 350, 729, 1020
v. Saunders, 66 N. H. 39, 729
v. Savage, 65 Nebr. 714, 883, 884, 887
v. Savannah, &c., R. Co., 26 Ga. 665, 736, 1579
v. School Dist., 10 Nebr. 544, 1097, 1100
v. Scott, 22 Nebr. 628, 1200
v. Scott County, 58 Kans. 491, 1103
v. Scripture, 42 N. H. 485, 872
v. Seaboard Air Line R. Co., 48 Fla. 129, 815, 2592
v. Seaboard Air Line R. Co., 48 Fla. 152, 2588, 2596
v. Seaboard Air Line R. Co., 173 N. Car. 413, 803
v. Seaboard, &c., R. Co., 52 Fed. 450, 379
v. Seattle, &c., Baseball Assn., 61 Wash. 79, 740
v. Seattle, &c., R. Co., 64 Wash. 167, 1504
v. Second Judicial Dist. Ct., 15 Mont. 324, 633
v. Security Bank, 2 S. Dak. 538, 840
v. Seneca County Bank, 5 Ohio St. 171, 60
v. Severance, 55 Mo. 378, 883, 894
v. Sewer Comrs., 39 N. J. L. 665, 1295
v. Shardlow, 43 Minn. 524, 803
v. Sharp, 106 Mo. 106, 874

[*References are to Sections—Vol. I,* §§ 1-706; *Vol. II,* §§ 710-1377; *Vol. III,* §§ 1380-1815; *Vol. IV,* §§ 1820-2375; *Vol. V,* §§ 2380-2902.]

State v. Shelbyville, &c., Co., 41 Ind. 151, 24
v. Sherman, 22 Ohio St. 411, 79, 87, 610, 612, 1200, 1202
v. Shields, 89 Mo. 259, 872
v. Shortridge, 56 Mo. 126, 1070
v. Simon, 20 Ore. 365, 801
v. Simpson, 2 Hawks (N. Car.) 460, 873
v. Sioux City, &c., R. Co., 7 Nebr. 357, 494, 520, 521, 1143
v. Sioux City, &c., R. Co., 46 Nebr. 682, 2545, 2568, 2588
v. Slevin, 16 Mo. App. 541, 1365
v. Smith, 32 Ind. 213, 65
v. Smith, 7 Iowa 244, 905
v. Smith, 58 Minn. 35, 1482
v. Smith, 49 N. H. 155, 845
v. Smith, 15 Ore. 98, 182, 282
v. Smith, 48 Vt. 266, 102, 110, 199, 306, 502
v. Soragan, 40 Vt. 450, 2709
v. Southern Kansas R. Co., 44 Tex. Civ. App. 218, 524, 776
v. Southern Kans. R. Co., (Tex. Civ. App.), 49 S. W. 252, 812, 922
v. Southern Minn. R. Co., 18 Minn. 40, 776, 824, 1383
v. Southern Pac. R. Co., 24 Tex. 80, 60, 61, 66, 68
v. Southern Sand, &c., Co., 113 Ark. 149, 1388
v. South Orange, 46 N. J. L. 317, 947
v. South Park, 34 Wash. 162, 64
v. Spartanburg, &c., R. Co., 8 S. Car. 129, 551, 552
v. Spokane St. R. Co., 19 Wash. 518, 8, 2095
v. Sportsman's, &c., Assn., 29 Mo. App. 326, 197
v. Standard Oil Co., 49 Ohio St. 137, 421, 2556
v. Steamship, &c., 42 Cal. 578, 921
v. Stephens, 146 Mo. 662, 912
v. Stewart, 59 Vt. 273, 2574
v. Stewart, 74 Wis. 620, 1188, 1224
v. Stilsing, 52 N. J. L. 517, 812
v. Stoll, 17 Wall. (U. S.) 425, 49, 1032
v. Stormont, 24 Kans. 686, 73
v. Strong, 25 Maine 297, 1172
v. Stubblefield, 157 Mo. 360, 870
v. Suffield, &c., Bridge Co., 81 Conn. 56, 1216
v. Sugarland R. Co. (Tex. Civ. App.), 163 S. W. 1047, 736, 1140
v. Sullivan, 120 Ind. 197, 652
v. Superior Court, 8 Wash. 210, 646, 657
v. Superior Court, 30 Wash. 282, 9
v. Superior Court, 31 Wash. 445, 601, 693, 1310, 1312
v. Superior Court, 42 Wash. 675, 1191
State v. Superior Court, 44 Wash. 108, 1257, 1258
v. Superior Court, 45 Wash. 316, 1226
v. Superior Court, 45 Wash. 321, 125, 1318
v. Superior Court, 46 Wash. 303, 1375
v. Superior Court, 54 Wash. 365, 1451
v. Superior Court, 62 Wash. 96, 1425
v. Superior Court, 64 Wash. 594, 1425
v. Superior Court, 67 Wash. 10, 1425
v. Superior Court, 68 Wash. 397, 1208
v. Superior Court, 68 Wash. 572, 1205
v. Superior Court, 77 Wash. 585, 1186
v. Superior Court, 77 Wash. 593, 1311
v. Superior Court, 80 Wash. 417, 1277
v. Superior Court, 83 Wash. 445, 1191
v. Superior Court, 100 Wash. 481, 1375
v. Superior Court, 100 Wash. 485, 1373
v. Supervisors, 25 Wis. 339, 1032
v. Sutton, 83 N. J. L. 48, 1483
v. Swanger, 190 Mo. 561, 97
v. Swett, 87 Maine 99, 2241
v. Talbot (Mo.), 27. S. W. 366, 66
v. Tappan, 29 Wis. 664, 1065, 1118
v. Taylor, 25 Ohio St. 279, 64
v. Texas, &c., R. Co., 52 La. Ann. 1850, 2217
v. Texas, &c., R. Co., 100 Tex. 279, 918, 924
v. Texas, &c., R. Co. (Tex. Civ. App.), 173 S. W. 900, 2228
v. The Judges, 21 Ohio St. 1, 933
v. Thompson, 20 N. H. 250, 2429, 2486
v. Thompson, 47 Ore. 492, 776, 868, 2423, 2543, 2544
v. Thorne, 112 Wis. 81, 882
v. Tilley, 3 Ired. (N. Cas.) 424, 255
v. Timken, 48 N. J. L. 87, 128
v. Topeka Water Co., 61 Kans. 547, 80, 1479
v. Toledo, &c., Term. Co., 24 Ohio C. C. 321, 1205
v. Tolle, 71 Mo. 645, 1926
v. Tomahawk, 96 Wis. 73, 1048
v. Trenton, 36 N. J. L. 79, 1426, 1461
v. Trenton, 36 N. J. L. 198, 1195
v. Trenton, 36 N. J. L. 499, 1304, 1305
v. Trenton, 53 N. J. L. 132, 1431, 1464, 1482
v. Trenton, 54 N. J. L. 92, 1467
v. Trimble, 104 Md. 317, 2848
v. Troth, 34 N. J. L. 377, 1133
v. Troth, 36 N. J. L. 422, 1133

[*References are to Sections—Vol. I,* §§ 1-706; *Vol. II,* §§ 710-1377; *Vol. III,* §§ 1380-1815; *Vol. IV,* §§ 1820-2375; *Vol. V,* §§ 2380-2902.]

State v. Troy, &c., R. Co., 57 Vt. 144, 850, 1440
v. Tudor, 5 Day (Conn.) 329, 187
v. Tupper, Dud. (S. Car.) 135, 1440
v. Turk, Mart & Yerg. (Tenn.) 287, 65
v. Union, 43 N. J. L. 518, 1118
v. Union, 8 Ohio St. 394, 1078
v. Union, 15 Ohio St. 437, 1071
v. Union Depot Co., 71 Ohio St. 379, 2560
v. Union Pac. R. Co., 87 Nebr. 29, 444, 2441
v. Union R. Co., 70 Md. 69, 1646
v. Union Stockyards Co., 81 Nebr. 67, 2103
v. Union Stock Yards State Bank, 103 Iowa 549, 209
v. Union Term. R. Co., 72 Ohio 455, 1126
v. United New Jersey, &c., R. Co., 43 N. J. L. 110, 1197
v. United Rys., &c., Co., 121 Md. 457, 2048
v. United States Exp. Co., 164 Iowa 112, 2540
v. United States Exp. Co., 81 Minn. 87, 807
v. United States Exp. Co., 114 Minn. 346, 914
v. United States, &c., Co., 140 Ala. 610, 61
v. Utter, 14 N. J. L. 84, 742
v. Vandalia R. Co., 183 Ind. 49, 823
v. Vanderbilt, 37 Ohio St. 590, 372, 373, 376, 497, 509, 510
v. Van Derveer, 48 N. J. L. 80, 1318
v. Van Duyn, 24 Nebr. 586, 741
v. Van Geison, 15 N. J. L. 339, 1303
v. Vermont Cent. R. Co., 27 Vt. 103, 840, 850, 852, 1425, 1440
v. Vermont Cent. R. Co., 30 Vt. 108, 850
v. Vincennes Trac. Co., 187 Ind. 291, 1487
v. Wabash, &c., R. Co., 115 Ind. 466, 646, 665
v. Wabash, &c., R. Co., 83 Mo. 144, 776, 789, 817, 853
v. Wabash, &c., R. Co., 89 Mo. 562, 844
v. Walsh, 43 Minn. 444, 873
v. Ware, 13 Ore. 380, 741
v. Washington Irr. Co., 41 Wash. 283, 740
v. Watson, 141 Mo. 338, 872
v. Weatherby, 45 Mo. 17, 1056
v. Weaver, 94 N. Car. 836, 874
v. Webb, 110 Ala. 214, 26, 45, 63
v. Weld, 39 Minn. 426, 741
v. Weldon, 47 N. J. L. 59, 1365
v. Wells, 8 Nev. 105, 801
v. Wells (N. Car.), 55 S. E. 210, 1248
v. Wentworth, 37 N. H. 196, 848, 870
v. Western Md. R. Co., 63 Md. 433, 1870, 2499
State v. Western Union Tel. Co., 113 N. Car. 213, 803, 807, 812, 2550
v. Western, &c., R. Co., 105 Md. 30, 1881
v. Western, &c., R. Co., 95 N. Car. 602, 700, 850
v. Western, &c., Co., 40 Kans. 96, 698
v. Western, &c., Society, 47 Ohio St. 167, 742
v. West Side St. R. Co., 146 Mo. 155, 1460
v. West, &c., R. Co., 34 Wis. 197, 60
v. Wetherill, 41 N. J. L. 147, 902
v. Wheadon, 39 Ind. 520, 1380
v. Whit, 4 Jones (N. Car.) 349, 872
v. White River Val. R. Co., 27 S. Dak. 65, 753
v. Whitesides, 30 S. Car. 579, 1013, 1030, 1034, 1085, 1091, 1119
v. Whitworth, 22 Fed. 75, 380
v. Wiggins Ferry Co., 208 Mo. 622, 5
v. Wiley, 109 Mo. 439, 780
v. Williams, 227 Mo. 32, 1502, 1508, 1509
v. Wilmington Bridge Co., 3 Harr. (Del.) 312, 736
v. Wilmington, &c., R. Co., 74 N. Car. 143, 1570, 1580
v. Wilmington, &c., R. Co., 122 N. Car. 877, 798
v. Wilson, 121 N. Car. 425, 802
v. Winona, &c., Co., 21 Minn. 315, 926
v. Wisconsin Cent. R. Co., 123 Wis. 551, 1633
v. Wisconsin Cent. R. Co., 128 Wis. 79, 843, 1431, 1631
v. Withrow (Mo.), 24 S. W. 638, 1350
v. Wood, 84 Mo. 378, 47, 59, 62
v. Wood, 110 Ind. 82, 796
v. Woodruff, 36 N. J. L. 94, 380, 902
v. Woodruff, &c., Co., 114 Ind. 155, 771, 921
v. Woodside, 254 Mo. 580, 1063
v. Wright, 10 Nev. 167, 189
v. Wright, 41 N. J. L. 478, 898
v. Wrightsville, &c., R. Co., 104 Ga. 437, 803
v. Yanger, 29 N. J. L. 384, 1338
v. Yazoo, &c., R. Co., 87 Miss. 679, 817
v. Yellowstone Co., 12 Mont. 503, 1118
v. Young, 26 Iowa 122, 1004
State Bank v. Chetwood, 8 N. J. L. 1, 270
v. Fox, 3 Blatchf. (U. S.) 431, 102, 110
v. Idaho Oregon Light, &c., Co., 219 Fed. 594, 563
v. Milwaukee, 18 Wis. 281, 295, 90, 190
v. People, 5 Ill. 303, 898
v. State, 1 Blackf. (Ind.) 267, 63, 703

[*References are to Sections—Vol. I,* §§ 1-706; *Vol. II,* §§ 710-1377; *Vol. III,* §§ 1380-1815; *Vol. IV,* §§ 1820-2375; *Vol. V,* §§ 2380-2902.]

State Board v. Morris, &c., R. Co., 49 N. J. L. 193, 899
v. West Point, 50 Miss. 638, 1118
State Board of Agriculture v. Citizens' St. R. Co., 47 Ind. 407, 266, 424, 426, 427, 429, 546
State Board of Equalization v. People, 191 Ill. 528, 892
State Board of Tax Comrs. v. Holliday, 150 Ind. 216, 881
State Board, &c., v. Railroad Co., 48 N. J. L. 146, 889
State Fire Ins. Co., In re, 1 Hem. & M. 457, 211
State Freight Tax Case, 15 Wall. (U. S.) 232, 910, 911, 913, 917, 921, 922, 923, 925, 2538
State Journal Co. v. Workmen's Compensation Board, 162 Ky. 387, 2026
State Line R. Co. v. Playford (Pa.), 14 Atl. 355, 1279
State of Minn. v. Justus, 85 Minn. 279, 862
State of Nevada v. Leete, 16 Nev. 242, 182
State Public Utilities Com. v. Atchison, &c., R. Co., 279 Ill. 194, 803
v. Chicago, &c., R. Co., 275 Ill. 555, 811, 829
v. Chicago, &c., R. Co., 282 Ill. 158, 2586
v. Lake Erie & W. R. Co., 277 Ill. 574, 803
v. Illinois Cent. R. Co., 283 Ill. 425, 2560
v. Pittsburg, &c., R. Co., 290 Ill. 580, 2160, 2182
v. Toledo, &c., R. Co., 267 Ill. 93, 829
State Railroad Tax Cases, 92 U. S. 575, 881, 888, 889, 906, 907, 914, 929, 930, 935
State Railroad Tax Cases, 115 U. S. 337, 889
State Railroad Tax Cases, 15 Wall. (U. S.) 284, 881, 923
State Reservation, Matter of, 102 N. Y. 734, 1365
State Savings Assn. v. Kellogg, 52 Mo. 583, 204, 213
v. Kellogg, 63 Mo. 540, 214
State Tax on Foreign Held Bonds, 15 Wall. (U. S.) 300, 927
State Travelers' Ins. Co. v. Harris, 89 Ind. 363, 366, 529
State Treasurer v. Auditor-General, 46 Mich. 224, 380, 889
v. Somerville, &c., R. Co., 28 N. J. L. 21, 450
State Trust Co. v. Kansas City, &c., R. Co., 111 Fed. 769, 1881
v. Kansas City, &c., R. Co., 129 Fed. 455, 1422
v. National Land, &c., Co., 72 Fed. 575, 644
State, &c., v. Aitken, 62 Nebr. 428, 889
v. Severance, 55 Mo. 378, 889
State, &c., Bank v. Farming, &c., Co., 118 Iowa 698, 659
Staten Island R. Co., In re, 41 Hun (N. Y.) 392, 1343
Staten Island R. T. Co., Matter of, 103 N. Y. 251, 8 N. E. 548, 1224
Staten Island, &c., R. Co., In re, 37 Hun (N. Y.) 422, 124, 128
Staten Island, &c., Transt. R. Co. v. Marshall, 136 App. Div. (N. Y.) 571, 2371
Statler v. George A. Ray Mfg. Co., 195 N. Y. 478, 2863
Staton v. Atlantic Coast Line R. Co., 147 N. Car. 428, 728, 1447
v. Atlantic, &c., R. Co., 153 N. Car. 432, 1397
v. Norfolk, &c., R. Co., 111 N. Car. 278, 1240, 1384
Stattuck v. Stoneham, &c., R. Co., 6 Allen (Mass.) 115, 1251
Staub v. Kendrick, 121 Ind. 226, 2506, 2509, 2512
Stauffer v. Cincinnati, &c., R. Co., 33 Ind. App. 356, 1218, 1281, 1342
v. Metropolitan St. R. Co., 243 Mo. 305, 2483
Steacy v. Little Rock, &c., R. Co., 5 Dill. (U. S.) 348, 93
Steadman v. Merchants', &c., Bank, 69 Tex. 50, 73
Steamboat v. King, 16 How. (U. S.) 474, 1543
Steamboat Chrystal Palace v. Vanderpool, 16 B. Mon. (Ky.) 302, 2517
Steamboat Co. v. Atkins, 22 Pa. St. 522, 2725
v. Chase, 16 Wall. (U. S.) 522, 2047, 2059
Steamboat "Emily" v. Karney, 5 Kans. 645, 2137
Steamboat Farmer v. McCraw, 26 Ala. 189, 2703, 2725
Steamboat New World v. King, 16 How. (U. S.) 469, 470, 2087
Steamboat Virginia v. Kraft, 25 Mo. 76, 2373
Steamboat Wisconsin v. Young, 3 Greene (Iowa) 268, 2140
Steamer Kathleen Mary, The, 8 Ben. (U. S.) 165, 2299
Steam Nav. Co. v. Weed, 17 Barb. (N. Y.) 378, 433
Steamship Co. v. Mackay (1903), 1 K. B. Div. 297, 2140
Stearn v. Pullman, &c., Co., 8 Ontario 171, 2458
Stearns v. Atlantic, &c., R. Co., 46 Maine 95, 1746, 1761
v. Boston, &c., R. Co., 75 N. H. 40, 1660, 1664
v. Chicago, &c., R. Co., 166 Iowa 566, 1992, 1995
v. Deerfield, 51 N. H. 372, 1338
v. Minnesota, &c., R. Co., 179 U. S. 223, 926, 928
v. Old Colony, &c., Co., 1 Allen (Mass.) 493, 1696
v. Pullman Car Co., 8 Ont. 171, 2459
v. Richmond, 88 Va. 992, 1234
v. Sopris, 4 Colo. App. 191, 130
v. Stearns, 16 Mass. 167, 636
Stebbing v. Metropolitan, &c., L. R. 6 Q. B. 37, 1330
Stebbins v. Central Vermont, &c., R. Co., 54 Vt. 464, 1762
v. Crooked Creek R. Co., 116 Iowa 513, 1936

[*References are to Sections—Vol. I,* §§ 1-706; *Vol. II,* §§ 710-1377; *Vol. III,* §§ 1380-1815; *Vol. IV,* §§ 1820-2375; *Vol. V,* §§ 2380-2902.]

Stebbins v. Kay, 4 N. Y. S. 566, 947
v. Perry Co., 167 Ill. 567, 104, 1050
v. Phoenix F. Ins. Co., 3 Paige (N. Y.) 350, 115
Steber v. Chicago, &c., R. Co., 115 Wis. 200, 1676
Stedman v. Vickery, 42 Maine 132, 724
Steel v. Holladay, 19 Ore. 517, 668
v. Kurtz, 28 Ohio St. 191, 2060
v. South Eastern R. Co., 16 C. B. 550, 1408
v. Southeastern R. Co., 32 Eng. L. & Eq. 366, 1407
v. Townsend, 37 Ala. 247, 2137
Steele v. Aspy, 128 Ind. 367, 623
v. Empsom, 142 Ind. 397-406, 1215
v. Fraternal Tribunes, 215 Ill. 190, 405, 408, 426
v. McTyer, 31 Ala. 667, 2204
v. Michigan, &c., Co., 50 Ind. App. 635, 2897
v. Pacific Elec. R. Co., 168 Cal. 375, 2498
v. Pacific, &c., R. Co., 74 Cal. 323, 1750, 1767
v. Southern R. Co., 55 S. Car. 389, 2498
v. Sturges, 5 Abb. Prac. (N. Y.) 442, 646
v. Tanana Mines R. Co., 2 Alaska 451, 1248, 1352
v. Townsend, 37 Ala. 247, 2204, 2241, 2256, 2257, 2276
Steenerson v. Great Northern R. Co., 69 Minn. 353, 2588, 2589, 2591, 2592
Steers v. Boston, &c., Co., 57 N. Y. 1, 2243
v. Liverpool, &c., Co., 57 N. N. W. 1, 2256, 2415, 2415
v. Steamship Co., 57 N. Y. 1, 2508
Steever v. Illinois Central R. Co., 62 Iowa 371, 345
Steffe v. Old Colony R. Co., 156 Mass. 262, 1949
Steffen v. Mississippi, &c., R. Co., 156 Mo. 322, 2749
Steffenson v. Chicago, &c., R. Co., 45 Minn. 355, 1944, 1948
Steger v. Artic, &c., Co., 89 Tenn. 453, 1415
Stehr v. Mason City, &c., Ry. Co., 77 Nebr. 641, 1235, 1236
Steidl v. Minneapolis, &c., R., 94 Minn. 233, 2143, 2259, 2312
Steiger v. Erie R. Co., 5 Hun (N. Y.) 345, 2270
Steiler v. Hart, 65 Mich. 644, 1844
Steimer v. Philadelphia Trac. Co., 134 Pa. St. 199, 1803
Stein v. Bienville Water Co., 141 U. S. 67, 753, 1429
v. Chesapeake, &c., Ry. Co., 132 Ky. 322, 1437
v. Howard, 65 Cal. 616, 104
v. Mobile, 24 Ala. 591, 1004
v. United Rys., 159 Cal. 368, 1518
Steinbrunner v. Pittsburgh, &c., R. Co., 146 Pa. St. 504, 2067, 2856
Steinbuchel v. Wright, 43 Kans. 307, 2871
Steiner's Appeal, 27 Pa. St. 313, 85
Steiner v. Steiner, &c., Co., 120 Ala. 128, 220
Steines v. Franklin Co., 48 Mo. 167, 1030, 1071
Steinfeld v. Nielson, 15 Ariz. 424, 108
Steinhart v. Superior Court, 137 Cal. 575, 1248
Steinhauser v. Spraul, 127 Mo. 541, 562, 1850
Steinhofel v. Chicago, &c., R. Co., 92 Wis. 123, 1661, 2699
v. Minneapolis, &c., R. Co., 92 Wis. 123, 2699
Steinke v. Loofbouron, 17 Utah 252, 212
Steinman v. Wilkins, 7 W. & S. (Pa.) 466, 2370
Steinmetz v. Versailles, &c., R. Co., 57 Ind. 457, 158
Steinway, Matter of, 159 N. Y. 250, 197
Steinweg v. Erie, &c., R. Co., 43 N. Y. 123, 1748, 2221, 2224, 2266, 2400
Stella, The, L. R. (1900) P. 161, 2435
Stembridge v. Southern R. Co., 65 S. Car. 440, 2482, 2807, 2808
Stendal v. Boyd, 73 Minn. 53, 1798
Stenvog v. Minnesota, &c., Ry. Co., 108 Minn. 199, 1871
Stenzhorn v. City Elec. R. Co., 159 Mich. 82, 1556
Stepanorvich v. Pittsburgh, &c., Coal Co., 218 Fed. 604, 2829
Stephani v. Southern, &c., R. Co., 19 Utah 196, 1913
Stephen v. Smith, 29 Vt. 160, 228, 229, 2487
Stephens v. Benton, 1 Duv. (Ky.) 112, 550
v. Cambria, &c., R. Co., 242 Pa. St. 606, 1283
v. Central of Ga. Ry. Co., 138 Ga. 625, 2425
v. Chicago, &c., Ry. Co., 206 Fed. 854, 1974
v. Commissioners, 36 Kans. 664, 1307
v. Follett, 43 Fed. 842, 182
v. Fox, 83 N. Y. 313, 205
v. Hannibal, &c., R. Co., 86 Mo. 221, 1871, 1895, 1901
v. Huss, 54 Pa. St. 20, 470
v. John L. Raper Lumber Co., 160 N. Car. 107, 263
v. New York, &c., R. Co., 175 N. Y. 72, 1429, 1438
v. Railroad Co., 36 Iowa 327, 530
v. Railway Co., 10 Lea (Tenn.), 448, 2065
v. St. Louis, &c., R. Co., 47 Fed. 530, 748
v. Southern Pac. R. Co., 109 Cal. 86, 1760
v. Sweeney, 7 Ill. 375, 2868
v. Texas, &c., R. Co., 100 Tex. 177, 906
Stephenson v. Atchison, &c., R. Co., 88 Kans. 794, 1490
v. Duncan, 73 Wis. 404, 1851, 1857, 2708, 2801

[*References are to Sections—Vol. I,* §§ 1-706; *Vol. II,* §§ 710-1377; *Vol. III,* §§ 1380-1815; *Vol. IV,* §§ 1820-2375; *Vol. V,* §§ 2380-2902.]

Stephenson v. Grand Trunk, &c., R. Co., 34 Mich. 323, 1700
v. Hart, 4 Bing. 476, 2291, 2311
v. New York, &c., R. Co., 2 Duer (N. Y.) 341, 260
v. Southern Pac. Co., 93 Cal. 558, 251, 1805
v. Southern Pac. R. Co., 102 Cal. 143, 2693
Stephenville, &c., R. Co. v. Couch, 56 Tex. Civ. App. 336, 1408
Steptoe v. St. Louis, &c., Ry. Co. (Ark.), 177 S. W. 417, 2881
Sterling v. St. Louis, &c., R. Co., 38 Tex. Civ. App. 451, 2349, 2699
v. Union Carbide Co., 142 Mich. 284, 2856
Sterling, &c., Coal Co. v. Strope, 130 Ark. 435, 2057
Stern v. Fargo, 18 N. Dak. 289, 998, 1005, 1009
v. Michigan Cent. R. Co., 76 Mich. 591, 1713, 1720, 2498, 2707
Sternberger v. Cape Fear, &c., R. Co., 29 S. Car. 510, 811, 812, 2550
Sternbergh v. Brock, 225 Pa. 279, 98
Sternenberg v. Mailhos, 99 Fed. 43, 2048
Sternfels v. Metropolitan St. R. Co., 77 App. Div. (N. Y.) 309, 2068
v. Metropolitan St. R. Co., 174 N. Y. 512, 2068
Sterns v. Old Colony, &c., R. Co., 1 Allen (Mass.) 493, 788
Sterrett v. Delmar Ave., &c., Ry. Co., 108 Mo. App. 650, 1326
v. Young, 14 Wyo. 146, 1304
Stertz v. Industrial Ins. Com., 91 Wash. 588, 2031
v. Stewart, 74 Wis. 160, 1763, 1767
Stetler v. Chicago, &c., R. Co., 46 Wis. 497, 1900
v. Chicago, &c., R. Co., 49 Wis. 609, 541, 2286
Stetson v. Chicago, &c., R. Co., 75 Ill. 74, 1447
v. City Bank, 2 Ohio St. 167, 704
v. City Bank, 12 Ohio St. 577, 701
Stevenot v. Eastern R. Co., 61 Minn. 104, 724, 2209, 2314
Stevens v. Anson, 73 Maine 489, 1023
v. Armstrong, 6 N. Y. 435, 1822
v. Atchison, &c., R. Co., 87 Mo. App. 26, 665
v. Board of Supervisors, 41 Iowa 341, 1315
v. Boston El. R. Co., 199 Mass. 471, 1550
v. Boston, &c., R. Co., 8 Gray (Mass.), 262, 2191, 2373
v. Brown, 20 W. Va. 450, 722
v. Buffalo, &c., R. Co., 31 Barb. (N. Y.) 590, 450, 596
v. Carp River, &c., Co., 57 Mich. 427, 334
v. Chamberlin, 100 Fed. 378, 1895
v. Danbury, 53 Conn. 9, 1323
Stevens v. Davison, 18 Grat. (Va.) 819, 225, 503, 622, 623, 630, 633
v. Duck River Nav. Co., 1 Sneed (Tenn.) 237, 1323
v. Eden, 12 Vt. 688, 303
v. Empire Casualty Co., 180 Fed. 283, 701
v. Erie R. Co., 21 N. J. Eq. 259, 52
v. European, &c., R. Co., 66 Maine 74, 2482
v. Flannagan, 131 Ind. 122, 473
v. Galveston, &c., R. Co., (Tex. Civ. App.) 169 S. W. 644, 1161
v. Hill, 29 Maine 133, 299
v. Kansas City El. R. Co., 126 Mo. App. 619, 1544
v. Lake George, &c., R. Co., 82 Mich. 426, 896
v. Mid-Hants, &c., R. Co., L. R. 8 Ch. 1064, 552
v. Midland, &c., R. Co., 10 Exch. 352, 1806
v. New York Elev. R. Co., 29 N. Y. St. 361, 1381
v. New York, &c., R. Co., 13 Blatch. (U. S.) 104, 566
v. New York, &c., R. Co., 13 Blatch. (U. S.) 412, 551, 552, 604
v. Nichols, 130 U. S. 230, 749
v. Norfolk, 46 Conn. 227, 1312
v. Northern Cent. Ry. Co., 129 Md. 215, 2231
v. Paterson, &c., R. Co., 34 N. J. L. 532, 1233
v. Phoenix Ins. Co., 41 N. Y. 149, 755
v. Proprietors Middlesex Canal, 12 Mass. 466, 1281, 1350
v. Rutland, &c., R. Co., 29 Vt. 545, 56, 186, 190, 316, 378, 427, 429, 722
v. South Devon R. Co., 9 Hare 313, 351, 360, 363
v. Stevens, 11 Metc. (Mass.) 251, 1178
v. Walker, 99 Maine 43, 2834
v. Watson, 4 Abb. App. Dec. (N. Y.) 302, 563
v. Wheeler, 27 Barb. (N. Y.) 658, 2321
v. Wichita, &c., R. Co., 45 Tex. Civ. App. 196, 2422
Stevens-Scott Grain Co. v. Atchison, &c., R. Co., 96 Kans. 1, 2781
Stevenson v. Illinois Cent. R. Co., 192 Fed. 956, 755
v. Jewett, 16 Hun (N. Y.) 210, 1864
v. Loehr, 57 Ill. 509, 1274
v. Mayor, 20 Fed. 586, 1435
v. Missouri Pac. R. Co. (Mo.), 31 S. W. 793, 1425
v. Montreal Tel. Co., 16 U. C. Q. B. 530, 2383
v. Pullman P. C. Co. (Tex.), 26 S. W. 112, 2458, 2462, 2465
v. West Seattle, &c., Co., 22 Wash. 84, 2384

[*References are to Sections—Vol. I,* §§ 1-706; *Vol. II,* §§ 710-1377; *Vol. III,* §§ 1380-1815; *Vol. IV,* §§ 1820-2375; *Vol. V,* §§ 2380-2902.]

Stever v. Ann Arbor R. Co., 160 Mich. 207, 1900, 1914
Steverman v. Boston El. R. Co., 205 Mass. 508, 2495
Stewart's Appeal, 56 Pa. St. 413, 2, 82, 493, 958, 1380
Stewart's Case, L. R. I. Ch. App. 574, 151
Stewart v. Arkansas, &c., R. Co., 112 La. 764, 2860
v. Ashtabula, 98 Fed. 516, 1509
v. Baltimore, &c., R. Co., 6 App. Cas. (D. C.) 56, 2060
v. Baltimore, &c., R. Co., 168 U. S. 445, 2052, 2053, 2060
v. Bardin, 113 N. Car. 277, 586
v. Bloomington, &c., R. Co., 180 Ill. App. 608, 1714
v. Boston, &c., R. Co., 146 Mass. 605, 2396, 2478
v. Brooklyn, &c., R. Co., 90 N. Y. 588, 250, 1555, 1805, 2383, 2402, 2489
v. Camden, &c., R. Co., 33 N. J. L. 115, 1346
v. Central Vt. R. Co., 86 Vt. 398, 2402, 2488
v. Chicago, &c., R. Co., 141 Ind. 55, 2708
v. Chicago, &c., R. Co., 27 Iowa 282, 1724
v. Cincinnati, &c., R. Co., 89 Mich. 315, 1632, 1635, 1637, 1790
v. Cleveland, &c., R. Co., 21 Ind. App. 218, 2257, 2258
v. Erie Trans. Co., 17 Minn. 372, 53, 345, 395, 411, 421, 427, 2095
v. Firemen's Ins. Co., 53 Md. 564, 109, 354
v. Gracy, 93 Tenn. 314, 2116, 2210
v. Grand Rapids, &c., R. Co., 147 Mich. 48, 1713
v. Great Northern R. Co., 65 Minn. 515, 1188
v. Hovey, 45 Kans. 708, 904
v. Hoyt, 111 U. S. 373, 713
v. Illinois Cent. R. Co., 184 Ill. App. 412, 1772
v. International, &c., R. Co., 53 Tex. 289, 2471, 2493, 2793
v. Jones, 40 Mo. 140, 84, 553, 596
v. Lansing, 104 U. S. 505, 550, 551
v. Lay, 45 Iowa 604, 208, 209
v. Lehigh Valley R. Co., 38 N. J. L. 505, 315, 443, 2216, 2367
v. Long Island R. Co., 102 N. Y. 601, 499
v. Merchants' D. T. Co., 47 Iowa 229, 2106, 2144, 2169, 2239
v. Minnesota, &c., R. Co., 36 Minn. 355, 129
v. North Carolina R. Co., 136 N. Car. 385, 1668, 2900
v. Ohio River, &c., R. Co., 38 W. Va. 438, 1437
v. Ohio River, &c., R. Co., 40 W. Va. 188, 1868, 1881
Stewart v. Omaha, &c., St. R. Co., 83 Nebr. 97, 1515
v. Omaha, &c., St. R. Co., 88 Nebr. 209, 1529, 1547
v. Pennsylvania Co., 130 Ind. 242, 2708
v. Pennsylvania R. Co., 2 Ind. App. 142, 1709
v. Pennsylvania R. Co. (Ind.), 14 Am. & Eng. R. Cas. 679, 1647, 1790
v. Phenix Ins. Co., 9 Lea (Tenn.) 104, 345
v. Quincy, &c., R. Co., 142 Mo. App. 332, 1714, 1762
v. Railroad Co., 41 Fed. 736, 128
v. Railroad Co., 8 Ohio N. P. 179, 665
v. Raleigh, &c., R. Co., 141 N. Car. 253, 2829
v. Raymond R. Co., 7 S. & M. (Miss.) 568, 1311, 1350, 1352, 1371
v. Ripon, 38 Wis. 584, 2057
v. St. Louis, &c., R. Co., 41 Fed. 736, 128, 313, 317
v. State, 105 N. Y. 254, 1284
v. Terre Haute, &c., R. Co., 3 Fed. 768, 2569
v. Terre Haute, &c., R. Co., 103 Ind. 44, 2045
v. Terre Haute, &c., R. Co., 1 McCrary (U. S.) 312, 2164
v. United Elec. &c., Co., 104 Md. 332, 2048
v. Waterloo Turn Verein, 71 Iowa 226, 840
v. White, 98 Mo. 226, 1274, 1310
Stewart, &c., Co.'s Appeal, 72 Pa. St. 291, 84
Stewart, &c., Co. v. Missouri Pac. R. Co., 33 Nebr. 29, 1414
Stickley v. Chesapeake, &c., R. Co., 93 Ky. 323, 522, 534, 540
Stickney v. Maidstone, 30 Vt. 738, 1669
Stierle v Union R. Co., 156 N. Y. 70, 1545
Stiles v. Atlanta, &c., R. Co., 65 Ga. 370, 2471
v. Davis, 1 Black (U. S.) 101, 2209, 2313, 2314
v. Howland, 32 N. Y. 309, 2316
v. Samainego, 3 Ariz. 48, 204
Still v. San Francisco, &c., R. Co., 154 Cal. 559, 1845, 1939, 2813
Stillman v. Dougherty, 44 Md. 380, 652
Stillwater v. Lowrey, 83 Minn. 275, 1426
Stillwater, &c., R. Co. v. Slade, 36 App. Div. (N. Y.) 587, 1318
Stillwater, &c., St. R. Co. v. Boston, &c., R. Co., 171 N. Y. 589, 1382, 1519, 1520, 1615
Stilwell v. Williams, 6 Madd. 38, 620
Stimson v. Connecticut R. Co., 98 Mass. 83, 2164, 2508, 2518, 2521, 2522
v. Jackson, 58 N. H. 138, 2142, 2240, 2311
v. Milwaukee, &c., R. Co., 75 Wis. 381, 2498

[*References are to Sections—Vol. I,* §§ 1-706; *Vol. II,* §§ 710-1377; *Vol. III,* §§ 1380-1815; *Vol. IV,* §§ 1820-2375; *Vol. V,* §§ 2380-2902.]

Stinson v. Chicago, &c., R. Co., 27 Minn. 284, 1259, 1330
v. Dunbarton, 46 N. H. 385, 1342
v. New York, &c., R. Co., 32 N. Y. 333, 1808
Stirk v. Central, &c,. R. Co., 79 Ga. 495, 1827
Stirling Coal, &c., Co. v. Fork, 141 Ky. 40, 1857
Stix v. Keith, 90 Ala. 121, 754
Stobo v. Davis Provision Co., 54 Ill. App. 440, 303
Stock, Ex parte, 33 L. J. Ch. 731, 282
Stock v. Hillsdale, 155 Mich. 375, 726
v. Reynolds, 121 Mich. 356, 2314
Stockbridge v. Beckwith, 6 Del. Ch. 72, 637, 653
Stockdale v. Rio Grande, &c., R. Co., 28 Utah 201, 1185, 1243, 1351, 1457
Stockett v. Howard, 34 Md. 121, 415
Stockholders of Shelby R. Co. v. Louisville, &c., R. Co., 12 Bush (Ky.) 62, 189
Stockmeyer v. Reed, 55 Fed. 259, 1897
Stocks v. St. Louis Transit Co., 106 Mo. App. 129, 1918
Stockton v. Baltimore, &c., R. Co., 32 Fed. 9, 34, 40, 1241, 2538, 2550, 2553
Stockton v. Central R. Co., 50 N. J. Eq. 52, 440, 507, 726, 729, 1216
v. Central R. Co., 50 N. J. Eq. 489, 431
v. Frey, 4 Gil. (Md.) 406, 2399
v. Philadelphia Rapid Transit Co., 260 Pa. St. 372, 1533
v. Powell, 29 Fla. 1, 780
Stockton Combined Harvester Works v. Houser, 109 Cal. 1, 303
Stockton, &c., R. Co. v. Galgiani, 49 Cal. 139, 1342, 1369
v. Stockten, 41 Cal. 147, 997, 1188, 1196
v. Stockton, 51 Cal. 328, 141, 1039
Stockwell v. State, 101 Ind. 1, 582
Stock Yards Co. v. Louisville, &c., R. Co., 67 Fed. 35, 2213
Stoddard v. Shetucket Foundry Co., 34 Conn. 542, 128, 356
Stoddard Lumber Co. v. Oregon, &c., R. Co., 84 Ore. 399, 2301
Stodder v. New York, &c., R. Co., 50 Hun (N. Y.) 221, 2398
Stodghill v. Chicago, &c., R. Co., 43 Iowa 26, 1157, 1205, 1281, 1282
v. Chicago, &c., R. Co., 53 Iowa 341, 1350, 1353
Stoebier v. St. Louis Transit Co., 203 Mo. 702, 2863
Stoeckman v. Terre Haute, &c., R. Co., 15 Mo. App. 503, 2053
Stoher v. Iron Mountain R. Co., 91 Mo. 509, 1827
v. St. Louis, &c., R. Co., 91 Mo. 509, 2068
Stoker v. St. Louis, &c., R. Co., 105 Mo. 192, 1861
v. Tri-City Ry. Co., 182 Iowa 1090, 1533
Stokes v. Continental Trust Co., 186 N. Y. 285, 102
v. Knarr, 11 Wis. 389, 1352
v. Lebanon, &c., Co., 6 Humph. (Tenn.) 241, 172, 173
v. Parker, 53 N. J. L. 183, 1274
v. Phelps Mission, 47 Hun (N. Y.) 570, 403
v. Saltonstall, 13 Pet. (U. S.) 181, 2395, 2397, 2498
v. Southern R. Co., 104 Va. 817, 1660
v. Suffolk, &c., R. Co., 107 N. Car. 178, 2404, 2493
Stolk v. East St. Louis, &c., R. Co., 245 Ill. 308, 2697
Stoll v. Pacific Coast, &c., Co., 205 Fed. 169, 2022
Stollenwerck v. Thacher, 115 Mass. 224, 2146, 2148
Stoltenburg v. Pittsburgh, &c., R. Co., 165 Pa. St. 377, 1824
Stoltz v. Scott, 23 Idaho 104, 698
Stolze v. Ann Arbor, &c., Ry. Co., 148 Wis. 205, 2190
v. Milwaukee, &c., R. Co., 113 Wis. 44, 1248, 1344, 1350, 1360, 1374
Stone, In re, 173 N. Car. 208, 1972
Stone v. Boston, &c., R. Co. 171 Mass. 536, 1755, 2696
v. Cheshire, &c., R. Co., 19 N. H. 427, 1407, 1408
v. Chicago, &c., R. Co., 195 Fed. 832, 749
v. Chicago, &c., R. Co., 47 Iowa 82, 2391, 2419, 2429, 2486
v. Chicago, &c., R. Co., 66 Mich. 76, 2066
v. City, &c., Bank, L. R. 3 C. P. Div. 282, 206
v. Cleveland, &c., R. Co., 202 N. Y. 352, 215, 373
v. Delaware, &c., R. Co., 257 Pa. 456, 1259, 1369
v. Detroit, &c., R. Co., 3 I. C. C. 613, 2551, 2560, 2565
v. Dry Dock, &c., R. Co., 115 N. Y. 104, 1445, 1800
v. Elliott, 11 Ohio St. 252, 1078
v. Fairbury, &c., R. Co., 68 Ill. 394, 1236, 1384
v. Farmers' Loan, &c., Co., 116 U. S. 307, 55, 797, 808, 813, 2416, 2536, 2537, 2540, 2544, 2548
v. Hayes, 3 Denio (N. Y.) 575, 330
v. Hill, 45 Conn. 44, 251
v. Illinois Cent. R. Co., 116 U. S. 347, 2416, 2536
v. Kansas City, &c., R. Co., 261 Mo. 61, 1175
v. Kellogg, 165 Ill. 192, 197
v. Kellogg, 62 Ill. App. 444, 323
v. Lewiston, &c., R. Co., 99 Maine 243, 2817
v. Mississippi, 101 U. S. 814, 926
v. Monticello Const. Co., 135 Ky. 659, 129, 134
v. Natchez, &c., R. Co., 62 Miss. 646, 795, 813

[*References are to Sections—Vol. I,* §§ 1-706; *Vol. II,* §§ 710-1377; *Vol. III,* §§ 1380-1815; *Vol. IV,* §§ 1820-2375; *Vol. V,* §§ 2380-2902.]

Stone v. New Orleans, &c., R. Co., 116 U. S. 352, 2416, 2536
v. New York, 25 Wend. (N. Y.) 157, 1377
v. Northern Pac. R. Co., 29 N. Dak. 480, 1681
v. Penn Yan, &c., R. Co., 125 App. Div. (N. Y.) 94, 159
v. Rice, 58 Ala. 95, 2298
v. Seattle, 33 Wash. 644, 1674
v. South Carolina, 117 U. S. 430, 751, 755
v. Southern, &c., Bridge Co., 206 U. S. 267, 1388
v. Swift, 4 Pick. (Mass.) 389, 2148
v. Union Pac. R. Co., (Utah), 89 Pac. 715, 2070
v. Union Pac. R. Co., 35 Utah 305, 1840, 1861, 1873, 1919
v. United States, 64 Fed. 667, 988
v. Wabash, &c., R. Co., 9 Brad. (Ill.) 48, 341, 2136, 2138, 2139, 2148
v. Waitt, 31 Maine 409, 2108, 2302
v. Wisconsin, 94 U. S. 181, 2536
v. Wisconsin, 94 U. S. 674, 73
v. Yazoo, &c., R. Co., 62 Miss. 607, 797, 803, 811
Stoneback v. Thomas Iron Co. (Pa.), 4 Atl. 721, 43
Stonega Coke, &c., Co. v. Southern Steel Co., 123 Tenn. 428, 32
Stoneham v. London, &c., R. Co., L. R. 7 Q. B. 1, 1311
Stoneham Branch R. Co. v. Gould, 68 Mass. 277, 130
Stoneham, &c., R. Co. v. Gould, 2 Gray (Mass.) 277, 175
Stoneman v. Atlantic, &c., R. Co., 58 Mo. 503, 1648, 1722, 1877
v. Erie R. Co., 52 N. Y. 429, 2141, 2508
Stoner v. Chicago, &c., R. Co., 109 Iowa 551, 345, 2259
v. Railway Co., 109 Iowa 551, 2143
Stonestreet v. Crandell, 10 Kans. App. 575, 2840
Stoney v. American Life Ins. Co., 11 Paige (N. Y.) 635, 549
Stoody v. Railway Co., 124 Mich. 420, 2397, 2402
Stool v. Southern Pac. R. Co., 88 Ore. 350, 1938
Stoops v. Greensburgh, &c., Plank Road Co., 10 Ind. 47, 22
v. Kittaiming Tel. Co., 242 Pa. 556, 1281
Stopp v. Fitchburg R. Co., 80 Hun (N. Y.) 178, 1661, 1678
Storer v. Great Western R. Co., 2 Younge, &c., Ch. 48, 1406
v. Hobbs, 52 Maine 144, 1346
Storey v. Ashton, L. R. 4 Q. B. 476, 251, 2391
Stork v. Charles, &c., Cooperage Co., 127 Wis. 318, 1837
Storm v. Butte, 35 Mont. 385, 2863
v. Ermantrout, 89 Ind. 214, 647
Storm Lake v. Iowa Falls, &c., R. Co., 62 Iowa 218, 1310, 1311
Storms v. Manhattan R. Co., 77 App. Div. (N. Y.) 94, 1354
v. Manhattan R. Co., 178 N. Y. 493, 1277, 1278, 1279
Storr v. Crowley, McClell. & Y. 129, 2301
Storrie v. Cortes, 90 Tex. 283, 1096
v. Grand Trunk, &c., Co., 134 Mich. 297, 2048
Storrow v. Texas, &c., Assn., 87 Fed. 612, 97
Storrs v. Los Angeles Trac. Co., 134 Cal. 91, 2852
v. Pensacola R. Co., 29 Fla. 617, 799
v. Utica, 17 N. Y. 104, 1408
Story v. Chicago, &c., R. Co., 79 Iowa 402, 1720, 1725
v. Concord, &c., R. Co., 70 N. H. 364, 1861
v. New York El. R. Co., 90 N. Y. 122, 9, 728, 1231, 1435, 1441, 1447, 1453
v. Norfolk, &c., R. Co., 133 N. Car. 59, 2381, 2384
Story, &c., Co. v. Davy, 68 Ind. App. 150, 2865
Stotelmeyer v. Chicago, &c., R. Co., 148 Iowa 278, 1670
Stotler v. Chicago, &c., R. Co., 200 Mo. 107, 1648, 1652, 1655, 2842, 2855
v. Chicago, &c., R. Co., 204 Mo. 619, 1659
Stott v. Grand Trunk R. Co., 24 U. C. C. P. 347, 1803
v. New York, &c., R. Co., 50 N. Y. St. 500, 2817
Stourbridge Canal Co. v. Wheeley, 2 B. & Ad. 793, 52
Stout v. Baltimore, &c., R. Co., 64 W. Va. 502, 719
v. Lye, 103 U. S. 66, 581
v. St. Louis, &c., R. Co., 142 Mo. App. 1, 1735
v. Yaeger Mill Co., 13 Fed. 802, 696
v. Zulick, 46 N. J. L. 599, 215, 714
Stoutenburgh v. Hennich, 129, U. S. 141, 148, 916, 2539, 2550
Stovall v. Banks, 10 Wall. (U. S.) 583, 590
Stover v. Bluehill, 51 Maine 439, 2846
v. Flack, 30 N. Y. 64, 208
Stow v. Wyse, 7 Conn. 214, 189, 302, 303, 327, 339
v. Flagg, 72 Ill. 397, 402, 120
v. La Conner, &c., Co., 39 Wash. 28, 2807
v. New York, &c., R. Co., 113 Mass. 521, 2211, 2212, 2706, 2731
v. United States Exp. Co., 179 Mich. 349, 2291, 2292
Stowell v. Erie R. Co., 98 Fed. 520, 1661, 1666, 1678, 1686
Stowers v. Citizens St. R. Co., 21 Ind. App. 434, 1551
Stoy v. Louisville, &c., R. Co., 160 Ind. 144, 1662
Stoystown, &c., Tpk. Co. v. Craver, 45 Pa. St. 386, 298, 301

[*References are to Sections--Vol. I,* §§ 1-706; *Vol. II,* §§ 710-1377; *Vol. III,* §§ 1380-1815; *Vol. IV,* §§ 1820-2375; *Vol. V,* §§ 2380-2902.]

Straight Bros. Co. v. Chicago, &c., R. Co., 183 Iowa 934, 1393, 1394
Straight Creek Coal, &c., Co. v. Straight Creek Coal Min. Co., 135 Ky. 536, 2097
Strait v. Rock Hill, 104 S. Car. 116, 2801
Strait v. Yazoo, &c., R. Co., 209 Fed. 157, 1673
Straiton v. New York, &c., R. Co., 2 E. D. Smith (N. Y.) 184, 2184
Strand v. Chicago, &c., R. Co., 64 Mich. 216, 2472
Strang v. Beloit, &c., R. Co., 16 Wis. 635, 1135, 1301, 1307, 1318, 1338
v. Cook, 47 Hun (N. Y.) 46, 1048, 1089
v. Richmond, &c., R. Co., 101 Fed. 511, 1406
Strange v. Atlantic, &c., R. Co., 77 S. Car. 182, 2528, 2752
v. Houston, &c., R. Co., 53 Tex. 162, 108
v. Missouri Pac. R. Co., 61 Mo. App. 586, 2860
v. Wrightsville, &c., R. Co., 133 Ga. 730, 1883
Stranton, &c., Co., In re, L. R. 16 Eq. 559, 199
Strasburg R. Co. v. Echternacht, 21 Pa. St. 220, 120
Stratton v. Allen, 16 N. J. Eq. 229, 317, 696
v. Central. &c., St. R. Co., 95 Ill. 25, 1527
v. European, &c., R. Co., 74 Maine 422, 1777
v. European, &c., R. Co., 76 Maine 269, 603
v. Lyons, 53 Vt. 130, 306
Stratton's Independence v. Midland Terminal R. Co., 32 Colo. 493, 1178
Strauder v. West Virginia, 100 U. S. 303, 745
Straugh v. Detroit, &c., R. Co., 65 Mich. 706, 1678
Straughan v. Hallwood, 30 W. Va. 274, 638
v. Indianapolis, &c., R. Co., 38 Ind. 185, 121
Straus v. Martha, 35 Fed. 313, 2312
Strauser v. Chicago, &c., R. Co., 193 Fed. 293, 1974
Strauss v. Kansas City, &c., R. Co., 86 Mo. 421, 2471
Strawbridge v. Baltimore, &c., R. Co., 14 Md. 360, 271
v. Bradford, 128 Pa. St. 200, 1800
Strawn v. Missouri, &c., R. Co., 120 Mo. App. 135, 2699
Streburn v. Lavengood, 163 Ind. 478, 1372
Street v. Maryland Cent. R. Co., 58 Fed. 47, 670
v. Maryland, &c., R. Co., 59 Fed. 25, 606, 677, 679
v. Morrison, 10 New Bruns. 296, 2118
v. Varney, &c., Co., 160 Ind. 338, 1927
Streeter v. Horlock, 1 Bing. 34, 2239
Street R. Co. v. Bolton, 43 Ohio St. 224, 1872
Street Railway Co. v. Eadie, 43 Ohio 91, 1670, 1675
Streets' Western, &c., Line v. Bonander, 196 Ill. 15, 1863
Streett v. Laumier, 34 Mo. 469, 1734
Strembel v. Brooklyn Heights R. Co., 110 App. Div. (N. Y.) 23, 2498
Streng v. Frank Ibert Brew. Co., 50 App. Div. (N. Y.) 542, 2841
Stretch v. Gowdey, 3 Tenn. 565, 668
Stretton v. Great Western, &c., R. Co., 40 L. J. Eq. 50, 1312, 1350
Strick v. Swasea, &c., Co., 16 C. B. N. S. 245, 2586
Stricker v. Leathers, 68 Miss. 803, 2763
v. Pennsylvania Co., 60 N. J. L. 230, 2417
Strickland v. Barrett, 20 Pick. (Mass.) 415, 2214
Strickler v. Midland R. Co., 125 Ind. 412, 1284, 1351, 1353, 1360
Strickley v. Highland Boy Gold Min. Co., 200 U. S. 527, 1189, 1191
Strieb v. Cox, 111 Ind. 299, 1088
Striegel v. Moore, 55 Iowa 88, 1763
Striker v. Kelly, 2 Denio. (N. Y.) 323, 1299
Stringer's Case, L. R. 4 Ch. 475, 359, 363
Stringer v. Keokuk, &c., R. Co., 59 Iowa 277, 1703
v. Missouri Pac. R. Co., 96 Mo. 299, 2480
Stringfield v. Louisville R. Co., 32 Ky. L. 578, 2487
v. Southern R. Co., 152 N. Car. 125, 2268
Stringham v. Hilton, 111 N. Y. 188, 2830
v. Oshkosh, &c., R. Co., 33 Wis. 471, 304, 1224
Strobe v. Downer, 13 Wis. 10, 581, 582
Strobble v. Chicago, &c., R. Co., 70 Iowa 555, 1868, 1936, 1948
Strodder v. Southern, &c., Co., 94 Ga. 626, 2066
Strode v. St. Louis Transit Co. (Mo.), 87 S. W. 976, 1514, 2065
v. St. Louis Transit Co., 197 Mo. 616, 2057, 2063, 2065, 2849
Strohecker v. Alabama, &c., R. Co., 42 Ga. 509, 52, 476, 1205
Strohm v. New York, &c., R. Co., 96 N. Y. 305, 2841
Strohn v. Detroit, &c., R. Co., 21 Wis. 554, 2257
v. Detroit, &c., R. Co., 23 Wis. 126, 2202
Strong v. Brooklyn, &c., R. Co., 93 N. Y. 426, 435, 102, 362, 366
v. Georgia, &c., R. Co., 118 Ga. 515, 1705
v. Grand Trunk R. Co., 15 Mich. 206, 2140, 2360
v. Iowa Cent. R. Co., 94 Iowa 380, 1842, 1858, 1859, 1950, 2829

[*References are to Sections—Vol. I,* §§ 1-706; *Vol. II,* §§ 710-1377; *Vol. III,* §§ 1380-1815; *Vol. IV,* §§ 1820-2375; *Vol. V,* §§ 2380-2902.]

Strong v. Iowa, &c., R. Co., 14 Iowa 380, 1871
v. McCagg, 55 Wis. 624, 633, 701
v. Natally, 4 B. & P. (1 New R.) 16, 2302
v. Smith, 15 Hun (N. Y.) 222, 182
v. Wheaton, 38 Barb. (N. Y.) 616, 205
Strother v. Union Pac. R. Co., 220 Fed. 731, 1974
Stroub v. Manhattan R. Co., 15 N. Y. S. 135, 728
Stroud v. Philadelphia, 61 Pa. St. 255, 946
Strough v. Railroad Co., 92 App. Div. (N. Y.) 584, 2201
Strouss v. Wabash, &c., R. Co., 17 Fed. 209, 2202, 2396, 2508, 2512
Struthers v. Dunkirk, &c., R. Co., 87 Pa. St. 282, 479, 850, 1127, 1197, 1384, 1437
Strutzel v. St. Paul City R. Co., 47 Minn. 543, 1529, 1533
Struve v. Republic Valley R. Co., 2 Nebr. (Unoff.) 585, 1223
Stryker v. Cassidy, 76 N. Y. 50, 1419
Stuart v. Boulware, 133 U. S. 78, 668, 669
v. London, &c., R. Co., 16 Jur. 209, 265
v. New Albany, &c., Co., 15 Ind. App. 184, 1871
v. Palmer, 74 N. Y. 183, 929, 1304, 1335
v. Valley R. Co., 32 Grat. (Va.) 146, 121, 201
v. West End Co., 163 Mass. 391, 1844
Stubbings v. Evanston, 136 Ill. 37, 1343
Stubblefield v. Houston, &c., Ry. Co. (Tex. Civ. App.), 203 S. W. 936, 1260
Stubbs v. Lister, 1 Younge & C. Ch. Cas. 81, 177
v. Omaha, &c., R. Co., 85 Mo. App. 192, 1937
Stuber v. McEntee, 142 N. Y. 200, 2065
Stubley v. London, &c., R. Co., L. R. 1 Ex. 13, 1650
Stucke v. Milwaukee, &c., R. Co., 9 Wis. 202, 1695, 1725
v. Orleans R. Co., 50 La. Ann. 172, 1871
Studer v. Southern Pac. Co., 121 Cal. 400, 1665, 1668, 1800
Studgeon v. Sand Beach, 107 Mich. 496, 2846
Studley v. St. Paul, &c., R. Co., 48 Minn. 249, 1664, 1667
Stuebing v. Marshall, 10 Daly (N. Y. C. P.) 406, 2065
Stuettgen v. Wisconsin, &c., R. Co., 80 Wis. 498, 1705
Stuhl v. Great Northern R. Co., 136 Minn. 158, 1381, 1384, 1397
Stukes v. Southern Express Co., 96 S. Car. 383, 2171
Stull's Admx. v. Kentucky Trac. Co., 172 Ky. 650, 1636, 1637
Stumpe v. Missouri, &c., R. Co., 1 Mo. App. 633, 1621
Sturdivant v. Ft. Worth, &c., R. Co. (Tex.), 27 S. W. 170, 2481
Sturge v. Eastern, &c., R. Co., 7 De G., M. & G. 158, 96
Sturgeon v. St. Louis, &c., R. Co., 65 Mo. 569, 2333, 2349
Sturges v. Crowninshield, 4 Wheat. (U. S.) 122, 192, 2550
v. Detroit, &c. R. Co., 166 Mich. 231, 2291
v. Knapp, 31 Vt. 1, 567, 585
v. Society, 130 Mass. 414, 1409
v. Stetson, 1 Biss. (U. S.) 246, 103, 104, 175
v. Vanderbilt, 73 N. Y. 384, 390, 58, 69, 73
Sturgess v. Bissell, 46 N. Y. 462, 2759
Sturgion v. St. Louis, &c., R. Co., 65 Mo. 569, 2750
Sturgis v. Detroit, &c., R. Co., 72 Mich. 619, 2472, 2493
Sturgiss v. Atlantic, &c., R. Co., 80 S. Car. 167, 2082
Sturr v. Beck, 133 U. S. 541, 1280
Sturtevant v. Milwaukee, &c., R. Co., 11 Wis. 63, 1350
Stutsky v. Brooklyn Heights R. Co., 88 N. Y. S. 358, 2407
Stutsman County v. Wallace, 142 U. S. 293, 926
Stuttgart, &c., R. Co. v. Kocourek, 101 Ark. 47, 1259
Stutz v. Armour, 84 Wis. 623, 1897
v. Chicago, &c., R. Co., 73 Wis. 147, 2860
v. Handley, 7 Ry. & Corp. L. J. 407, 33, 105, 121, 189, 207
Stuyvesant v. Mayor of New York, 11 Paige (N. Y.) 414, 1163
v. New York, 7 Cow. (N. Y.) 588, 222
v. Woodruff, 21 N. J. L. 133, 1158
Styles v. Decatur, 131 Mich. 443, 2863
Stynes v. Boston Elev. R. Co., 206 Mass. 75, 2851
Styria, The, 95 Fed. 698, 2756
Subels v. Northern, &c., R. Co., 80 S. Car. 133, 721
Sublett v. Mobile, &c., R. Co., 145 Ky. 707, 2901
Suburban Elec. Co. v. Nugent, 58 N. J. L. 658, 1538
Suburban Hotel Co., In re, L. R. 2 Ch. 737, 700
Suburban Ice Co. v. Industrial Board, 274 Ill. 630, 2034
Suburban R. T. Co., Matter of, 38 Hun (N. Y.) 553, 1314
Suburban R. Co. v. Cooper, 32 App. (D. C.) 550, 1533
v. Metropolitan, &c., El. R. Co., 193 Ill. 217, 1314
Suburban R., &c., Co. v. New York, 128 N. Y. 510, 1210
Suburban, &c., Co. v. Inhabitants, &c., (N. J.), 41 Atl. 865, 69
Success, The, 7 Blatch. (U. S. C. C.) 551, 2360
Sudduth v. Central of Ga. Ry. Co., (Ala.), 77 So. 350, 1355
Sue, The, 22 Fed. 843, 2540
Suelzer v. Carpenter, 183 Ind. 23, 2846

[*References are to Sections—Vol. I,* §§ 1-706; *Vol. II,* §§ 710-1377; *Vol. III,* §§ 1380-1815; *Vol. IV,* §§ 1820-2375; *Vol. V,* §§ 2380-2902.]

Suffern v. Indiana, &c., R., 7 I. C. C. 255, 2598
Suffield v. New Haven, &c., R. Co., 53 Conn. 367, 1577
Suffolk, &c., R. Co. v. West, &c., Imp. Co., 137 N. Car. 330, 1266, 1332
Sufford v. Boston, &c., R. Co., 103 Mass. 583, 1747
Sugarman v. Manhattan, &c., R. Co., 16 N. Y. S. 533, 1762
Sugden v. Alsbury, 63 L. T. R. 576, 353
Sugg v. Memphis, &c., Packet Co., 40 Mo. 442, 2525
Suit v. Woodhall, 113 Mass. 391, 2127
Sukeforth v. Lord, 87 Cal. 399, 2693
Sullens v. Chicago, &c., R. Co., 74 Iowa 659, 1391
Sullivan's Case, 218 Mass. 141, 2023
Sullivan v. Bailey, 125 Mich. 104, 87
v. Brooklyn Heights R. Co., 117 App. Div. (N. Y.) 784, 1538
v. Capital Trac. Co., 34 App. (D. C.) 358, 2498
v. Cline, 33 Ore. 270, 1304
v. Commonwealth, 93 Pa. St. 284, 2711
v. Fitchburg, &c., R. Co., 161 Mass. 125, 1852, 1854, 1938
v. Hannibal, &c., R. Co., 107 Mo. 66, 1895, 1910
v. India, &c., Co., 113 Mass. 398, 1835, 1868
v. Jefferson, &c., R. Co., 133 Mo. 1, 2109, 2707
v. Lafayette Co., 61 Miss. 271, 1341
v. Metropolitan St. Ry. Co., 65 N. Y. S. 842, 1522
v. Minneapolis, &c., Ry. Co., 121 Minn. 488, 2367, 2545, 2575
v. Mississippi, &c., R. Co., 11 Iowa 421, 1882
v. Missouri, &c., R. Co., 117 Mo. 214, 1667
v. Missouri, &c., R. Co., 29 Tex. Civ. App. 429, 1259, 1314, 1330
v. New York, &c., R. Co., 62 Conn. 209, 1896, 1910, 2813
v. New York, &c., R. Co., 154 Mass. 524, 1663, 1669
v. New York, &c., R. Co., 175 Pa. St. 361, 2712
v. North Hudson Co. R. Co., 51 N. J. L. 518, 1250
v. Old Colony St. R. Co., 197 Mass. 512, 2859
v. Old Colony, &c., R. Co., 148 Mass. 119, 1806, 2486
v. Oregon, &c., R. Co., 12 Ore. 392, 2844
v. Oregon, &c., R. Co., 19 Ore. 319, 1697, 1717
v. Pennsylvania Co., (Pa. St.), 7 Atl. 177, 1657
v. Philadelphia, &c., R. Co., 30 Pa. St. 234, 1706, 2204, 2380, 2402, 2498
v. Portland, &c., R. Co., 4 Cliff. (U. S.) 212, 607
Sullivan v. Portland, &c., R. Co., 94 U. S. 806, 603, 607
v. President, &c., 122 N. Y. 389, 1403
v. St. Louis, &c., R. Co., (Tex. Civ. App.), 36 S. W. 1020, 1812
v. Salt Lake City, 13 Utah 122, 2708
v. Sing Sing, 122 N. Y. 389, 1403
v. Southern R. Co., 74 S. Car. 377, 2518, 2522, 2528
v. Tioga, &c., R. Co., 112 N. Y. 643, 1785, 1900
v. Toledo, &c., R. Co., 58 Ind. 26, 2802
v. Union Pac. R. Co., 3 Dill. (U. S.) 334, 2045
v. Vicksburg, &c., R. Co., 39 La. Ann. 800, 1790
v. Walton, 20 Fla. 552, 1106
v. Waters, 14 Ir. C. L. R. 460, 1787, 1789, 1869
Sullivan Timber Co. v. Black, 159 Ala. 570, 668
v. Louisville, &c., R. Co., 163 Ala. 125, 1762
Sullwald v. Union Pac. R. Co., 120 Nebr. 126, 1725
Sulphur Springs, &c., R. Co. v. St. Louis, &c., R. Co., 2 Tex. Civ. App. 650, 58, 1136
Sulzberger v. Minneapolis, &c., R. Co., 40 I. C. C. 173, 2572
Summer v. Walker, 30 Fed. 261, 2184
Summerhays v. Kansas City, &c., R. Co., 2 Colo. 484, 1847
Summerlin v. Seaboard, &c., R. Co., 56 Fla. 687, 2270, 2330
Summers v. Chicago, &c., R. Co., 49 Fed. 714, 1401
v. Crescent, &c., R. Co., 34 La. Ann. 139, 1519, 2481
v. Dickinson, 9 Cal. 554, 969
v. Louisville, &c., R., 96 Tenn. 459, 2713
v. State, 49 Tex. Cr. App. 90, 872
Summit Silk Co. v. Kinston Spinning Co., 154 N. Car. 421, 631
Summitt v. State, 8 Lea (Tenn.) 413, 229
Sumner v. Charlotte, &c., R. Co., 78 N. Car. 289, 345
v. Darnell, 128 Ind. 38, 1165
v. Marcy, 3 Woodb. & M. (U. S.) 105, 292
v. Southern R. Assn., 7 Baxt. (Tenn.) 345, 2365
v. Southern R. Assn., 66 Tenn. 345, 2191
v. Walker, 30 Fed. 261, 2162
Sumner-May Hadw. Co. v. Scally, 66 Fla. 93, 19
Sunbury, &c., R. Co. v. Hummell, 27 Pa. St. 99, 1384
Sun Co. v. I. S. R. Co., 22 I. C. C. 194, 197, 2567
Sunderland Bridge Case, 122 Mass. 459, 1216
Sunderland Bros. Co. v. St. Louis, &c., R. Co., 23 I. C. C. 259, 2560, 2569
Sundine's Case, 218 Mass. 1, 2032
Sundmaker v. Yazoo, &c., R. Co., 106 La. Ann. 111, 1444

[*References are to Sections—Vol. I,* §§ 1-706; *Vol. II,* §§ 710-1377; *Vol. III,* §§ 1380-1815; *Vol. IV,* §§ 1820-2375; *Vol. V,* §§ 2380-2902.]

Sundy v. Savannah St. R. Co., 96 Ga. 819, 1891
Suniga v. Atchison, &c., R. Co., 94 Kans. 201, 1849
Sunnyside, &c., Co. v. Reitz, 14 Ind. App. 478, 2713
Sun Pub., &c., Assn. v. New York, 152 N. Y. 257, 1001
Superior, &c., R. Co. v. United States, 93 U. S. 442, 43
Supervisors v. Cook, 38 Ill. 44, 1103
Supervisors v. Galbraith, 99 U. S. 214, 1002, 1014, 1023, 1029, 1098
Supervisors v. Paxton, 57 Miss. 701, 1103
Supervisors v. Rogers, 7 Wall. (U. S.) 175, 1119
Supervisors v. Schenck, 5 Wall. (U. S.) 772, 1030, 1037, 1098, 1103
Supervisors v. United States, 18 Wall. (U. S.) 71, 1065, 1088 1119, 2802
Supple v. Agnew, 191 Ill. 439, 94, 113
Supply Ditch Co. v. Elliott, 10 Colo. 327, 754
Supreme Lodge v. Wilson, 66 Fed. 785, 222
Supreme Lodge K. P. v. Knight, 117 Ind. 489, 34
Supreme Lodge, &c., v. England, 94 Fed. 369, 626, 633
Supreme Sitting, &c., v. Baker, 134 Ind. 293, 1548, 1549
Sure v. Milwaukee Elec. Ry., &c., Co., 148 Wis. 1, 2898
Suse v. Metropolitan St. R. Co., 80 App. Div. (N.Y.) 24, 2346
Susong v. Florida, &c., R. Co., 115 Ga. 361, 2576
Suspension of Western Classifications, &c., In re, 25 I. C. C. 444, 487, 553
Susquehanna C. Co. v. Bonham, 9 W. & S. (Pa.) 27, 913
Susquehanna Coal Co. v. South Amboy, 228 U. S. 665, 221
Susquehanna Ins. Co. v. Perrine, 7 Watts & S. (Pa.) 348, 472
Susquehanna, &c., Co. v. Gen. Ins. Co., 3 Md. 305, 221
v. Perrine, 7 Watts & S. (Pa.) 348, 850
Susquehanna, &c., Turnpike Co. v. People, 15 Wend. (N. Y.) 267, 53, 409, 411, 421, 422
Sussex R. Co. v. Morris, &c., R. Co., 19 N. J. Eq. 13, 1851
Sutherland v. Garetson, &c., Lumber Co., 149 Mo. App. 338, 102, 112
v. Olcott, 95 N. Y. 93, 2152, 2314
v. Second Nat. Bank, 78 Ky. 250, 1843, 1861, 1881
v. Troy, &c., R. Co., 125 N. Y. 737, 548
Sutliff v. Cleveland, &c., R. Co., 24 Ohio St. 147, 1086, 1098
v. Lake County, 147 U. S. 230, 1032
Sutro v. Pettit, 74 Cal. 332, 317
Sutter St. R. Co. v. Baum, 66 Cal. 44, 1999
Suttle v. Choctaw, &c., R. Co., 144 Fed. 668, 2476
v. Southern R. Co., 150 N. Car. 668, 1655, 2717
Sutton v. Chicago, &c., R. Co., 98 Wis. 157, 2166
Sutton v. Chicago, &c., R. Co., 14 S. Dak. 111, 644
v. Jones, 15 Ves. 584, 2729
v. Kettle, 1 Spr. (U. S.) 309, 1902
v. New York, &c., R. Co., 50 N. Y. S. R. 514, 1813
v. New York, &c., R. Co., 66 N. Y. 243, 1647, 1787, 2707
v. Pennsylvania R. Co., 230 Pa. St. 523, 2360
v. St. Louis, &c., R. Co., 159 Mo. App. 685, 2366
v. Southeastern R. Co., 11 Jur. N. S. 935, 2691
v. Todd, 24 Ind. App. 519, 1821
v. Wabash R. Co., 152 Ill. App. 138, 1877
v. Wauwatosa, 29 Wis. 21, 692, 696
Sutton Mfg. Co. v. Hutchinson, 63 Fed. 496, 208
Sutton's Case, 3 DeG. & Sm. 262, 1250
Sutton's Heirs v. Louisville, 5 Dana (Ky.) 28, 396
Sutton's Hospital, 10 Coke 1, 1796
Sutzin v. Chicago, &c., R. Co., 95 Iowa 304, 1338
Suver v. Chicago, &c., R. Co., 123 Ill. 293, 1197, 1318, 1541
Suydam v. Grand St., &c., R. Co., 41 Barb. (N. Y.) 375, 2232
v. Marine, &c., Co., 2 Johns. (N. Y.) 138, 72, 788
v. Moore, 8 Barb. (N. Y.) 358, 2713
v. Williamson, 20 How. (U. S.) 427, 926
v. Williamson, 24 How. (U. S.) 427, 1762
Sevea Ins. Co. v. Vicksburg, &c., R. Co., 153 Fed. 774, 2822
Swadley v. Missouri, &c., R. Co., 118 Mo. 268, 1878, 1913, 1254
Swain v. Boston El R. Co., 188 Mass. 405, 2698
v. Fourteenth St. R. Co., 93 Cal. 179, 1526, 1528, 1529, 2703
v. Shepherd, 1 Moody & R. 223, 1388
Swain & Son v. Chicago, &c., R. Co., 252 Ill. 622, 1635
Swan v. Burlington, &c., R. Co., 72 Iowa 650, 1178, 1633, 2066
v. Great Northern R. Co. (N. Dak.), 168 N. W. 657, 2369
v. Louisville, &c., R. Co., 106 Tenn. 229, 2486
v. Manchester, &c., R. Co., 132 Mass. 116, 229, 2430, 2473, 1334
v. Middlesex Co., 101 Mass. 173, 1261, 1330, 1333, 1659
Swanger v. Chicago, &c., R. Co., 132 Iowa 32, 2142
Swank v. San Antonio, &c., R. Co., 1 Tex. Civ. App. 675, 698
Swan Land, &c., Co. v. Frank, 39 Fed. 456, 213
v. Frank, 148 U. S. 603, 204, 685
Swann v. Clark, 110 U. S. 602, 678, 681, 967
v. Jenkins, 82 Ala. 478, 976
v. Miller, 82 Ala. 530, 1938
v. Texas, &c., Ry. Co. (Tex. Civ. App.), 200 S. W. 1131, 603
v. Wright, 110 U. S. 590,

[*References are to Sections—Vol. I,* §§ 1-706; *Vol. II,* §§ 710-1377; *Vol. III,* §§ 1380-1815; *Vol. IV,* §§ 1820-2375; *Vol. V,* §§ 2380-2902.]

Swansea Dock Co. v. Levien, 20 L. J. (Ex.) 447, 158
Swanson v. Central R. Co., 63 N. J. L. 605, 1667
v. Lafayette, 134 Ind. 625, 1849, 1929
v. Moline, &c., Trac. Co., 204 Ill. App. 144, 1790
v. Northeastern R. Co., 3 Exch. Div. 341, 1900
v. Osgood, &c., Co., 91 Minn. 509, 1882
v. Ottumwa, 118 Iowa 161, 1088
v. Ottumwa, 131 Iowa 540, 1018, 1070, 1096
Swarthout v. Chicago, &c., R. Co., 49 Wis. 625, 1757
Swartout v. Michigan, &c., R. Co., 24 Mich. 389, 26, 129, 140, 372, 377, 442, 469
v. New York, &c., R. Co., 7 Hun (N. Y.) 571, 1714
Swartz v. Duncan, 38 Nebr. 782, 267
v. Great Northern R. Co., 93 Minn. 339, 1863, 1913
Swatara R. Co. v. Brune, 6 Gill. (Md.) 41, 146
Swayze v. New Jersey, &c., R. Co., 36 N. J. L. 295, 1249, 1250, 1338
Sweaney v. Kansas City R. Co., 54 Mo. App. 266, 958
Swearingen v. Missouri, &c., R. Co., 64 Mo. 73, 1709, 1719
Sweat v. Boston, &c., R. Co., 156 Mass. 284, 1829
Sweat v. Hines (Nebr.), 184 N. W. 927, 2868
Sweatt v. Boston, &c., Co., 3 Cliff. (U. S.) 339, 3, 921
v. Boston, &c., Co., 5 Nat. Bank Reg. 234, 84
Swedish Am. Nat. Bank v. Railway Co., 96 Minn. 436, 2139
Sweeney v. Berlin, &c., R. Co., 101 N. Y. 520, 1835, 1857, 1868, 1871
v. Boston, &c., R. Co., 128 Mass. 5, 1407, 1645
v. Central, &c., R. Co., 57 Cal. 15, 1826, 1861
v. Chicago, &c., R. Co., 60 Wis. 60, 1214
v. Erving, 228 U. S. 233, 2498
v. Grand Island, &c., R. Co., 61 Fed. 3, 750
v. Grape Sugar Co., 30 W. Va. 443, 696
v. Gulf, &c., R. Co., 84 Tex. 433, 1899, 1910
v. Kansas City, &c., R. Co., 150 Mo. 385, 1548, 2697, 2883, 2893, 2898
v. Minneapolis, &c., R. Co., 33 Minn. 153, 1861
v. Montana Central R. Co., 25 Mont. 543, 1248
v. United States, 109 U. S. 618, 1399, 1402
Sweeny v. Old Colony, &c., R. Co., 10 Allen (Mass.) 368, 1647, 1651, 1667, 1786, 1787
v. Old Colony R. Co., 92 Mass. 368, 2493
v. Union Trac. Co., 199 Pa. St. 293, 1550
Sweet v. Barney, 23 N. Y. 335, 2106, 2146, 2287, 2302
v. Birmingham, &c., R. Co., 145 Ala. 667, 2472, 2884, 2892
v. Boston, 186 Mass. 79, 1284
Sweet v. Buffalo, &c., R. Co., 13 Hun. (N. Y.) 643, 1437
v. Buffalo, &c., R. Co., 79 N. Y. 293, 1222
v. Chicago, &c., R. Co., 157 Wis. 400, 1978
v. Clutts, 50 N. H. 439, 1234
v. Conley, 20 R. I. 381, 1391
v. Louisville R. Co., 113 Ky. 15, 1550
v. Michigan, &c., R. Co., 87 Mich. 559, 1824
v. Morrison, 116 N. Y. 19, 1402
v. Ohio, &c., Co., 78 Wis. 127, 1868
v. Pym, 1 East 4, 2316, 2318
v. Sherwood Ice Co., 40 R. I. 203, 2033
Sweetland v. Chicago, &c., R. Co., 117 Mich. 329, 2068
v. Lynn, &c., R. Co., 177 Mass. 574, 234
Sweny v. Smith, L. R. 7 Eq. 324, 177
Swepson v. Exchange, &c., Bank, 9 Lea (Tenn.) 713, 696
Swetland v. Boston, &c., R. Co., 102 Mass. 276, 2190, 2235
Swett v. Stark, 31 Fed. 858, 583
Swice v. Maysville, &c., R. Co., 116 Ky. 253, 535
Swift's Appeal, 111 Pa. St. 516, 1133, 1219
Swift v. Crawford, 34 Nebr. 450, 711
v. Delaware, &c., R. Co., 66 66 N. J. Eq. 34, 1426
v. Pacific Mail, &c., Co., 106 N. Y. 206, 419, 2143, 2163, 2183, 2184, 2186, 2257, 2703
v. Philadelphia, &c., R. Co., 58 Fed. 858, 771, 2366
v. Philadelphia, &c., R. Co., 64 Fed. 59, 2538
v. Platte, 68 Kans. 1, 2833
v. St. Louis, 180 Mo. 80, 1469
v. Smith, 65 Md. 428, 186, 193, 195, 698
v. Staten Island, &c., R. Co., 123 N. Y. 645, 1636, 1638, 1647, 1790
v. Tyson, 16 Pet. (U. S.) 1, 18, 2538
v. United States, 196 U. S. 375, 2554
Swift & Co. v. Hocking Valley Ry. Co., 93 Ohio St. 143, 2552
v. Hocking Valley R. Co., 243 U. S. 281, 2598
v. Johnson, 138 Fed. 867, 2055, 2067, 2865
Swift River Co. v. Fitchburg R. Co., 169 Mass. 326, 2750
Swift, &c., Co. v. Madden, 165 Ill. 41, 1857
v. Rutowski, 182 Ill. 18, 2694
Swift's, &c., Works v. Johnsen, 26 Fed. 828, 646
Swigelsky v. Interurban St. R. Co., 91 N. Y. S. 350, 1548
Swigert, In re, 119 Ill. 83, 902
v. Hannibal, &c., R. Co., 75 Mo. 475, 2471, 2472
Swindler v. Hilliard, 2 Rich. L. (S. Car.) 286, 2207
Swiney v. American Exp. Co., 144 Iowa 342, 2201, 2334

[*References are to Sections—Vol. I,* §§ 1-706; *Vol. II,* §§ 710-1377; *Vol. III,* §§ 1380-1815; *Vol. IV,* §§ 1820-2375; *Vol. V,* §§ 2380-2902.]

Swinney v. Chicago, &c., R. Co., 123 Iowa 219, 1628
v. Fort Wayne, &c., R. Co., 59 Ind. 205, 219, 479, 850, 1224, 1262, 1307 1308, 1314, 1345
Swisher v. Interurban R. Co., 151 Iowa 384, 1720, 1722
Swisshelm v. Swissvale, &c., Co., 95 Pa. St. 367, 478
Switzler v. Northern Pac. R. Co., 45 Wash. 221, 2318
Swoboda v. Union Pac. R. Co., 87 Nebr. 207, 1929
v. Ward, 40 Mich. 420, 1868
Swofford Bros. Dry Goods Co. v. Owen, 37 Okla. 616, 215
Swope v. Leffingwell, 105 U. S. 3, 458
v. Villard, 61 Fed. 417, 656
Sword v. Young, 89 Tenn. 126, 2295, 2311
Syhora v. Case, &c., Co., 59 Minn. 130, 2065
Syke's Case, L. R. 13 Eq. Cas. 255, 155
v. Columbus, 55 Miss. 115, 1010, 1030, 1091, 1093
v. St. Louis, &c., R. Co., 88 Mo. App. 193, 1809, 2850
Sykora v. Case, &c., Co., 59 Minn. 130, 2066
Sylvester v. Grand Rapids, &c., Co., 169 Mich. 340, 1716
Syme v. Richmond, &c., R. Co., 113 N. Car. 558, 1666
Symmers v. Carroll, 207 N. Y. 632, 2267
Symmes v. Union Trust Co., 60 Fed. 830, 607, 608, 613, 614, 615
Symns v. Schotten, 35 Kans. 310, 2321
Symonds v. Cincinnati, &c., R. Co., 14 Ohio 147, 1249, 1250
v. St. Louis, &c., R. Co., 192 Fed. 353, 745
Syracuse First Nat. Bank v. New York Cent., &c., R. Co., 85 Hun (N. Y.) 160, 2303
Syracuse Water Co. v. Syracuse, 116 N. Y. 167, 42
Syracuse, &c., Co. v. Rome, &c., R. Co., 43 App. Div. (N. Y.) 203, 1261
Syracuse, &c., Co., Matter of, 91 N. Y. 1, 286
Syracuse, &c., R. Co., In re, 4 Hun (N. Y.) 311, 1326
Syracuse, &c., R. Co., In re, 91 N. Y. 1, 104, 192
Syracuse, &c., R. Co., Matter of, 33 Misc. (N. Y.) 510, 514, 1450, 1508
Syracuse, &c., R. Co. v. Gere, 4 Hun (N. Y.) 392, 124, 128, 146, 147
Syymasski v. Blumenthal, 3 Penn. (Del.) 558, 2054
Szezepanski v. Chicago, &c., R. Co., 147 Wis. 180, 2432

T

Taber v. Cincinnati, &c., R. Co., 15 Ind. 459, 451, 553, 555
v. Seaboard, &c., Ry., 81 S. Car. 317, 2453, 2461, 2470
Tabler v. Hannibal, &c., R. Co., 93 Mo. 79, 1903
Tabor v. St. Louis, &c., R. Co., 210 Mo. 385, 1897, 1910, 1939
Tabor, &c., R. Co. v. McCormick, 90 Iowa 446, 136, 138, 144
Tacoma R., &c., Co. v. Hays, 110 Fed. 496, 1529
Taenzer, &c., Co. v. Chicago, &c., R. Co., 170 Fed. 240, 2097
Taffe v. Oregon, &c., Co., 41 Ore. 64, 2160, 2164, 2223
v. Oregon, &c., N. Co., 60 Ore. 177, 1752
Tafft v. Presidio R. Co., 84 Cal. 131, 107, 113
Taff Vale R. Co. v. Giles, 23 L. J. Q. B. 43, 2347
Taft v. Hartford, &c., R. Co., 8 R. I. 310, 97, 101, 356
v. Quaker, &c., Bank, 141 Pa. St. 550, 20
Tagart v. Northern Central R. Co., 29 Md. 557, 388
Tagg v. McGeorge, 155 Pa. St. 368, 1844
Taggard v. Buckmore, 42 Maine 77, 1412
Taggart v. Great No. R. Co., 208 Fed. 455, 970
v. Great No. R. Co., 211 Fed. 288, 969, 975
v. Newport, &c., R. Co., 16 R. I. 668, 10, 1452, 1467
v. Western Md. R. Co., 24 Md. 563, 26, 56, 124, 129, 132, 188, 200, 441
Taillon v. Mears, 29 Mont. 161, 2489, 2812
Talbert v. Charleston, &c., R. Co., 72 S. Car. 137, 2430
Talbot v. Dent, 9 B. Mon. (Ky.) 526, 1064
v. Hudson, 16 Gray (Mass.) 417, 1188, 1190, 1191
Talbott v. Merchants', &c., Co., 41 Iowa 247, 2243, 2546
v. West Virginia, &c., R. Co., 42 W. Va. 560, 2840
Talcott v. Pine Grove, 1 Flip. (U. S.) 120, 521, 736
v. Wabash R. Co., 66 Hun 456, 2522, 2525
v. Wabash R. Co., 89 Hun 492, 2518
v. Wabash R. Co., 159 N. Y. 461, 2420, 2508, 2522, 2525
Taliaferro v. Stevenson (N. J.), 33 Atl. 383, 1422
Talkington v. Parish, 89 Ind. 202, 2713
Tall v. Baltimore, &c., Co., 90 Md. 248, 2490
Talladega Ins. Co. v. Landers, 43 Ala. 115, 22, 23
v. Peacock, 67 Ala. 253, 257
Talladega, &c., Co. v. Jenifer, &c., Co., 102 Ala. 259, 646
Tallassee Mfg. Co. v. Western Ry., 128 Ala. 167, 2288, 2299
Talley v. Great Western R. Co., L. R. 6 C. P. 44, 2460, 2517
Talliaferro v. Atchison, &c., Ry. Co., 61 Okla. 27, 1803
Tallman v. Chicago, &c., R. Co., 136 Wis. 648, 2513
v. Kimball, 74 Hun 279, 267
Tallon v. Hoboken, 60 N. J. L. 212, 1426
Tallulah Falls R. Co. v. Stribling, 20 Ga. App. 353, 1766

[*References are to Sections—Vol. I,* §§ 1-706; *Vol. II,* §§ 710-1377; *Vol. III,* §§ 1380-1815; *Vol. IV,* §§ 1820-2375; *Vol. V,* §§ 2380-2902.]

Talmage v. Pell, 7 N. Y. 328, 408, 424, 434, 620
Tama Water Power Co. v. Hopkins, 79 Iowa 653, 204
Tamaqua, &c., Co. v. Inter.-Co. St. Ry. Co., 167 Pa. St. 91, 1458
Tamarin v. Pennsylvania R. Co., 244 Pa. 100, 2510
Tamworth Colliery Co. v. Hall, 43 W. C. C. 313, 2033
Tanas v. Municipal, &c., Co., 88 App. Div. (N. Y.) 251, 2054
Tanco v. Booth, 89 N. Y. St. 82, 2527
T. & H. Pueblo B. Co. v. Klein, 5 Colo. App. 348, 2830
Tanfield v. Irvine, 2 Russ. 149, 641
Tangier, The, 32 Fed. 230, 2360
Tann v. Western Pac. R. Co., 39 Cal. App. 377, 2045
Tanner v. Hitch, 140 N. Car. 475, 1849
v. Lindell R. Co., 180 Mo. 1, 378, 1511
v. Louisville, &c., R. Co., 60 Ala. 621, 1541
v. Oil Creek, &c., R. Co., 53 Pa. St. 411, 249, 2298
v. Scovell, 14 M. & W. 28, 2321
v. Sinaloa Land, &c., Co., 43 Utah 14, 19, 20
Tap Line Case, 31 I. C. C. 490, 2576
Tap Line Case, 234 U. S. 1, 2576
Tarashonsky v. Illinois Cent. R. Co., 139 Iowa 709, 1788
Tarbell v. Central Pac. R. Co., 34 Cal. 616, 1553
v. Northern Cent. R. Co., 24 Hun (N. Y.) 51, 2419
v. Royal Exchange, &c., Co., 110 N. Y. 170, 2255, 2298
v. Rutland R. Co., 73 Vt. 347, 2070, 2077
Tarbox v. East S. B. Co., 50 Maine 339, 2140
v. Gorman, 31 Minn. 62, 196
Tariffs, &c., In re, 2 I. C. C. 324, 2586
Tarkio v. Clark, 186 Mo. 285, 1344
Tarpey v. Deseret, &c., Co., 5 Utah 494, 459
Tarrant v. St. Louis, &c., Ry. Co., 237 Mo. 655, 2486
v. Webb, 18 C. B. 797, 1845, 1854
Tar River, &c., Co. v. Neal, 3 Hawks. (N. Car.) 520, 173
Tarry v. Ashton, L. R. 1 Q. B. Div. 314, 1409
v. Ashton, L. R. 1 Q. B. D. 318, 1493
Tarwater v. Hannibal, &c., R. Co., 42 Mo. 193, 1725
Tate v. Bates, 118 N. Car. 287, 323
v. Hyslop, L. R. 15 Q. B. Div. 368, 375, 2267
v. Meek, 8 Taunt. 280, 2375
v. Missouri, &c., R. Co., 64 Mo. 149, 1333, 1435
v. Yazoo, &c., R. Co., 78 Miss. 842, 2116, 2135
Tattan v. Great Western R. Co., 2 Ell. & Ell. 844, 2704
Tattersall v. National, &c., R. Co., L. R. 12 Q. B. Div. 297, 2333
Taubman v. Pacific, &c., Co., 26 L. T. N. S. 704, 2465
Taunton, In re, 185 Mass. 199, 1577
Taussig v. St. Louis, &c., R. Co., 186 Mo. 269, 402
Taxpayers, &c., v. Tennessee, &c., R. Co., 11 Lea (Tenn.) 329, 1003, 1026, 1070
Tay v. Wilmar, &c., Ry. Co., 100 Minn. 131, 1916, 1936
Tayler v. Great Indian, &c., R. Co., 4 DeG. & J. 559, 93
Taylor v. Agricultural, &c., Co., 68 Ala. 229, 292, 556
v. Albemarle, &c., Co., 105 N. Car. 484, 331, 407
v. Albion Lumber Co., 176 Cal. 347, 2054
v. Alliance Trust Co., 71 Miss. 694, 576
v. Atlantic, &c., R., 55 How. Prac. (N. Y.) 275, 613
v. Atlantic, &c., R. Co., 57 How. Prac. (N. Y.) 26, 370
v. Atlantic, &c., R. Co., 78 S. Car. 552, 2407
v. Baldwin, 14 Abb. Prac. (N. Y.) 166, 655
v. Baltimore, &c., R. Co., 108 Va. 817, 1872
v. Baltimore, &c., R. Co., 33 W. Va. 39, 1389
v. Bank of Kentucky, 2 J. J. Marsh (Ky.) 564, 270
v. Bay City St. R. Co., 80 Mich. 77, 1447
v. Bay City St. R. Co., 101 Mich. 140, 1439
v. Board, 86 Va. 506, 1044, 1061, 1082
v. Burlington, &c., R. Co., 5 Iowa 114, 722
v. Burlington, &c., Co., 4 Dill. (C. C.) 570, 1418
v. Carew Manf. Co., 143 Mass. 470, 1882, 2697
v. Carryl, 24 Pa. St. 259, 724
v. Cedar Rapids, &c., R. Co., 25 Iowa 371, 442, 1161, 1163, 1164, 1167
v. Chicago, &c., R. Co., 63 Wis. 327, 1178, 1351
v. Chichester, &c., R. Co., L. R. 2 Exch. 356, 380, 396, 408
v. Columbian Ins. Co., 14 Allen (Mass.) 353, 638
v. Commonwealth, 3 J. J. Marsh (Ky.) 401, 1299
v. Commonwealth, 119 Ky. 731, 361
v. Cranberry, &c., Co., 94 N. Car. 525, 2061
v. Delaware, &c., R. Co., 113 Pa. St. 162, 1647, 1790, 1800
v. Downer, 31 Cal. 480, 947
v. Evansville, &c., R. Co., 121 Ind. 124, 1901, 1903
v. Fletcher, 15 Ind. 80, 134
v. Florida, &c., R. Co., 54 Fla. 635, 2217
v. Gillean, 23 Tex. 508, 656
v. Grand Trunk, &c., R. Co., 48 N. H. 304, 2397, 2398, 2400, 2843
v. Great Northern R. Co., L. R. 1 C. P. 385, 2233, 2288
v. Griswold, 14 N. J. L. 222, 181, 187, 220, 222
v. Holman, 45 Mo. 371, 2808
v. Holmes, 127 U. S. 489, 190, 192, 715
v. Houston, &c., Co., 38 Tex. Civ. App. 432, 1518

[*References are to Sections—Vol. I,* §§ 1-706; *Vol. II,* §§ 710-1377; *Vol. III,* §§ 1380-1815; *Vol. IV,* §§ 1820-2375; *Vol. V,* §§ 2380-2902]

Taylor v. Ifill, 8 L. T. R. (N. S.) 148, 215
v. Interstate Invest Co., 75 Wash. 490, 703
v. Ironworks, 124 Fed. 826, 2361
v. Jenkins, 6 Jones L. (N. Car.) 316, 596
v. Lake Shore, &c., R. Co., 45 Mich. 74, 842
v. Life Assn., 3 Fed. 465, 644
v. Liverpool, &c., Steam Co., L. R. 9 Q. B. 546, 2272
v. Louisville, &c., R. Co., 88 Fed. 350, 906
v. Louisville, &c., R. Co., 19 Ky. L. 717, 1768
v. McFadden, 84 Iowa 262, 1036
v. Maine Cent. R. Co., 87 Maine 299, 2164
v. Marcy, 25 Ill. 518, 1346
v. Mason, 9 Wheat. (U S.) 325, 1162
v. Metropolitan El. R. Co., 50 N. Y. Sup. Ct. 311, 1350
v. Miami, &c., Co., 6 Ohio 176, 102
v. Midland R. Co., 29 L. J. Ch. 731, 107
v. Missouri Pac. R. Co. (Mo.), 16 S. W. 206, 1907
v. Nevada, &c., R. Co., 26 Nev. 415, 1857
v. Newberne, 55 N. Car. 141, 23
v. New York, &c., R. Co., 38 N. J. L. 28, 52
v. North Star, &c., Co., 79 Cal. 285, 177
v. Palmer, 31 Cal. 240, 956
v. Pennsylvania R. Co., 50 Fed. 755, 2399, 2404, 2490, 2493
v. Pennsylvania, &c., R. Co., 174 Pa. St. 171, 1750, 1753
v. Philadelphia, &c., R. Co., 14 Phila. (Pa.) 451, 461, 675, 684
v. Philadelphia, &c., R. Co., 7 Fed. 377, 104, 397, 678
v. Philadelphia, &c., R. Co., 9 Fed. 1, 650, 677
v. Place, 4 R. I. 324, 780
v. Porter, 4 Hill. (N. Y.) 140, 779, 780
v. Portsmouth, &c., St. R., 91 Maine 193, 26, 1452, 1510
v. Ross County, 23 Ohio St. 22, 1001
v. Salmon, 4 Mylne & C. 134, 141, 431, 729
v. San Antonio, &c., R. Co., 36 Tex. Civ. App. 658, 1392, 1394
v. S. & N. Alabama R. Co., 13 Fed. 152, 408
v. Seabrook, 87 N. J. L. 407, 2033
v. Second Ave., &c., Co., 17 J. & S. (N. Y.) 513, 247
v. Southern R. Co., 178 Fed. 380, 1961, 1976
v. South, &c., R. Co., 13 Fed. 152, 96, 104
v. Spartanburg, &c., R. Co., 98 S. Car. 206, 228, 229, 1553, 2429
v. Spokane, &c., R. Co., 32 Wash. 450, 1699
v. Taylor, 74 Maine 582, 334
Taylor v. Taylor, 232 U. S. 363, 1961, 1972, 1981
v. Thompson, 42 Ill. 9, 999
v. Turner, 87 Ill. 296, 2146
v. Union Tract. Co., 184 Pa. St. 465, 1446
v. United States, 3 How. (U. S.) 197, 847
v. Wabash R. Co., 130 Mo. App. 582, 2456, 2461
v. Wells, 3 Watts (Pa.) 65, 2108
v. Worcester County, 105 Mass. 225, 1301
v. Ypsilanti, 105 U. S. 60, 926, 1001, 1096
Taylor, B. & H. R. Co. v. Taylor, 79 Tex. 104, 1854 2830
Taylor Co. v. Baltimore, &c., R. Co., 35 Fed. 161, 294, 317, 747, 750
Taylor, &c., Co. v. Adams Express Co., 71 N. J. L. 523, 716
v. Little Rock, &c., R. Co., 39 Ark. 148, 2260
v. Warner (Tex. Civ. App.), 60 S. W. 442, 2901
Taylor, &c., R. Co. v. Montgomery (Tex. Civ. App.), 16 S. W. 178, 2772
v. Montgomery (Tex. App.), 16 S. W. 178, 2270, 2347
v. Sublett (Tex. Civ. App.), 16 S. W. 182, 2772
v. Warner, 84 Tex. 122, 2068
v. Warner, 88 Tex. 642, 1570
v. Warner (Tex. Civ. App.), 31 S. W. 66, 1673
Taymouth v. Koehler, 35 Mich. 22, 308
Teachout v. Des Moines, &c., St. R. Co., 75 Iowa 722, 190, 1466, 1468
v. Van Hoesen, 76 Iowa 113, 18
Teagan Transp. Co. v. Board of Assessors, 139 Mich. 1, 889
Teague v. Le Grand, 85 Ala. 493, 724
Teakle v. San Pedro, &c., R. Co., 32 Utah 276, 1788, 1795
Teal v. Spangler, 72 Ind. 380, 1422
Teall v. Sears, 9 Barb. (N. Y.) 317, 2107
Tebbits v. Rock Island, &c., R. Co., 49 Ill. App. 567, 2135
Tebbs v. Cleveland, &c., R. Co., 20 Ind. App. 192, 2312
Tebbutt v. Bristol, &c., R. Co., L. R. 6 Q. B. 73, 1794
Teccardi v. Yonkers R. Co., 190 N. Y. 389, 2489
Tecker v. Seattle, &c., R. Co., 60 Wash. 570, 1482, 1528
Tecumseh Celery Co. v. Cincinnati, &c., R. Co., 4 I. C. C. 318, 2561
Tecumseh Mills v. Louisville, &c., R. Co., 108 Ky. 572, 2264
Teddards v. Southern Ry., 97 S. Car. 153, 2418
Tedford Auto Co. v. Chicago, &c., Ry. Co., 116 Ark. 198, 2150
Teel v. Chesapeake, &c., R. Co., 204 Fed. 918, 745, 1960, 1962
v. Coal, &c., R. Co., 66 W. Va. 315, 2488
Teele v. Boston, 165 Mass. 88, 1330
Teetsil v. Summons, 88 Hun (N. Y.) 621, 1869
Telander v. Sunlin, 44 Fed. 564, 1897
Telegraph v. Lee, 125 Iowa 17, 337

[*References are to Sections—Vol. I,* §§ 1-706; *Vol. II,* §§ 710-1377; *Vol. III,* §§ 1380-1815; *Vol. IV,* §§ 1820-2375; *Vol. V,* §§ 2380-2902.]

Telegraph Co. v. Davenport, 97 U. S. 369, 107, 113
v. Texas, 105 U. S. 460, 771, 781, 912, 913, 916, 923, 2553
Telephone, &c., Co. v. Forke, 2 Tex. App. Civ. Cas. 318, 1311
Telfair County v. Webb, 119 Ga. 916, 2755
Telfer v. Northern, &c., R. Co., 30 N. J. L. 188, 1652, 1655, 1656, 2067
Telford v. Chicago, &c., R. Co., 172 Ill. 559, 483, 1155
Telford, &c., Co. v. Gerhab (Pa.), 13 Atl. 90, 113
Temperton v. Russell, L. R. (1893) 1 Q. B. 715, 2574
Templin v. Chicago, &c., R. Co., 73 Iowa 548, 325, 327, 410, 1417
Ten Broeck v. Sherrill, 71 N. Y. 276, 1203
Tenbrooke v. Jahke, 77 Pa. St. 392, 1311
Tendall v. Great Northern R. Co., 113 Minn. 473, 1910
Ten Eyck v. Harris, 47 Ill. 268, 2296
v. Pontiac, &c., Co., 74 Mich. 226, 292, 308, 313
v. Pontiac, &c., R. Co., 114 Mich. 494, 106
Ten-Hour Law, Re, 24 R. I. 603, 782, 1927
Tennent v. City of Glasgow Bank, L. R. 4 App. Cas. 615, 150, 151, 206
Tennessee v. East Tennessee, &c., Co., 115 Fed. 305, 1458
v. Pullman Southern Car Co., 117 U. S. 51, 912, 917, 921
v. Union, &c., Bank, 152 U. S. 454, 753
v. Whitworth, 22 Fed. 81, 380
v. Whitworth, 117 U. S. 129, 75, 90, 379, 380, 884, 899, 901
Tennessee Bond Cases, 114 U. S. 663, 569
Tennessee Cent. R. Co. v. Campbell, 109 Tenn. 640, 1375
v. Campbell, 109 Tenn. 655, 1127, 1202, 1321
Tennessee Coal, Iron & R. Co. v. George, 233 U. S. 354, 1930, 2053
Tennessee Coal, &c., R. Co. v. King, 161 Ala. 345, 1855, 1868
Tennessee Ice Co. v. Raine, 107 Tenn. 151, 428
Tennessee R. Co. v. Walker, 11 Heisk. (Tenn.) 383, 842
Tennessee, &c., Co. v. East Alabama, &c., R. Co., 73 Ala. 426, 186, 297, 304
v. Kavanaugh, 93 Ala. 324, 395
v. Waller, 37 Fed. 545, 754
Tennessee, &c., R. Co. v. Adams, 3 Head. (Tenn.) 596, 49, 52, 1137, 1225, 1281
v. Birmingham, &c., R. Co., 128 Ala. 526, 1365
v. Cottrell, 172 Ala. 538, 1950
v. East Alabama, &c., R. Co., 75 Ala. 516, 1605
v. Hayes, 97 Ala. 586, 1933
v. Herndon, 100 Ala. 451, 1951, 2693
v. Kyle, 93 Ala. 1, 1835, 1836
Tenney v. East Warren Lumber Co., 43 N. H. 343, 298
Tennis v. Rapid Transit R. Co., 45 Kans. 503, 1795
Tennis v. Wetzel, &c., R. Co., 140 Fed. 193, 1414, 1416
Tenz v. Industrial Acc. Com., 176 Cal. 324, 1966
Terbell v. Lee, 40 Fed. 40, 613
Terien v. St. Paul City R. Co., 70 Minn. 532, 1664
Terpening v. Smith, 46 Barb. (N. Y.) 208, 1346
Terre Haute v. Evansville, &c., R. Co., 149 Ind. 174, 1210, 1213, 1215, 1265, 1299
v. Sachs, 171 Ind. 679, 1326
Terre Haute Elec. Co. v. Kiely, 35 Ind. App. 180, 1890
Terre Haute Elec. R. Co. v. Lauer, 21 Ind. App. 466, 1552
v. Yant, 21 Ind. App. 486, 1539
Terre Haute R. Co. v. Peoria Co., 61 Ill. App. 405, 5, 516
Terre Haute, &c., Co. v. Jackson, 81 Ind. 19, 250, 1555, 1805, 2489
Terre Haute, &c., R. Co. v. Baker, 122 Ind. 433, 723, 725, 1304
v. Barr, 31 Ill. App. 57, 1648
v. Becker, 146 Ind. 202, 1840, 1841, 1865
v. Bissell, 108 Ind. 113, 1437
v. Brown, 107 Ind. 336, 260
v. Brunker, 128 Ind. 542, 2861
v. Buck, 96 Ind. 346, 1755, 2057, 2470, 2471, 2472
v. Chicago, &c., R. Co., 150 Ill. 502, 2098, 2102
v. Clark, 73 Ind. 168, 1655, 1663, 2402
v. Clem, 123 Ind. 15, 1673, 1674, 1942, 2396
v. Cox, 102 Fed. 825, 512, 517, 542
v. Crawford, 100 Ind. 550, 1262, 1342
v. Earhart, 35 Ind. App. 56, 1696
v. Earp, 21 Ill. 291, 1082
v. Fitzgerald, 47 Ind. 79, 2415, 2425, 2488, 2489, 2526
v. Flora, 29 Ind. App. 442, 1249, 1339, 1371, 1373
v. Fowler, 154 Ind. 682, 1827, 1869
v. Graham, 95 Ind. 286, 1668, 1785, 1789, 1791, 1880
v. Indiana, 194 U. S. 579, 357
v. Indianapolis Traction Co., 167 Ind. 193, 1350
v. Jarvis, 9 Ind. App. 432, 438, 2871
v. McCorkle, 140 Ind. 613, 2694, 2708, 2713
v. McKinley, 33 Ind. 274, 1233, 1282, 1384, 1389
v. McMurray, 98 Ind. 358, 259, 260, 344
v. Mansberger, 65 Fed. 196, 1873, 1880, 1908
v. Pierce, 95 Ind. 496, 1731
v. Rittenhouse, 28 Ind. App. 633, 1950
v. Robbins, 247 Ill. 376, 26
v. Rodel, 89 Ind. 128, 1447
v. Salisbury, 38 Ind. App. 100, 1696, 1698
v. Salmon, 161 Ind. 131, 1696, 1698, 1736
v. Scott, 74 Ind. 29, 1151
v. Sheeks, 155 Ind. 74, 2398, 2399, 2482, 2498, 2868, 2870, 2893

[*References are to Sections—Vol. I,* §§ 1-706; *Vol. II,* §§ 710-1377; *Vol. III,* §§ 1380-1815; *Vol. IV,* §§ 1820-2375; *Vol. V,* §§ 2380-2902.]

Terre Haute, &c., R. Co. v. Sherwood, 132 Ind. 129, 2255, 2276, 2338, 2734
v. Smith, 16 Ind. 102, 1703
v. Soice, 128 Ind. 105, 1393
v. State, 142 Ind. 428, 856
v. Stockwell, 118 Ind. 98, 260
v. Tappenbock, 9 Ind. App. 422, 1668
v. Voelker, 129 Ill. 540, 842, 1646, 1648, 1661
v. Walsh, 11 Ind. App. 13, 1750, 1763, 1769
v. Williams, 172 Ill. 379, 1707, 1826
Terre Haute, &c., Trac. Co. v. Combs (Ind. App.), 118 N. E. 976, 1716
v. Ellsbury (Ind. App.), 121 N. E. 299, 1529
v. Ellsbury (Ind. App.), 123 N. E. 810, 2898
v. Latham, 53 Ind. App. 366, 1671, 1672
v. Weddle, 183 Ind. 305, 1951
v. Young, 56 Ind. App. 25, 2880
Terrell v. Allison, 21 Wall. (U. S.) 289, 581
v. Chesapeake, &c., Ry. Co., 110 Va. 340, 1384, 1397
Terrett v. Taylor, 9 Cranch (U. S.) 43, 982, 1186
Terrill v. Merrill, &c., Co., 65 Wash. 225, 1852
Territory v. Lockwood, 3 Wall. (U. S.) 236, 742
Territory of New Mexico v. Denver, &c., R. Co., 203 U. S. 38, 776
Terry v. Anderson, 95 U. S. 628, 204, 1284
v. Eagle Lock Co., 47 Conn. 141, 102, 353, 359, 366
v. Flushing, &c., R. Co., 13 Hun (N. Y.) 359, 2383, 2419
v. Great Northern R. Co. (Miss.), 60 So. 729, 1440
v. Jewett, 78 N. Y. 338, 2069, 2402, 2471
v. Little, 101 U. S. 216, 207, 210
v. Martin, 7 N. Mex. 54, 669
v. Merchants', &c., Bank, 66 Ga. 177, 66, 704
v. New York, &c., R. Co., 22 Barb. (N. Y.) 574, 1284
v. St. Louis, &c., R. Co., 89 Mo. 586, 1653, 2795
v. Tubman, 92 U. S. 156, 204
Terwilliger v. Great Western Tel. Co., 59 Ill. 249, 243
Tesch v. Milwaukee, &c., R. Co., 108 Wis. 593, 1534
Tetherow v. St. Joseph, &c., R. Co., 98 Mo. 74, 1673, 1674
Teunenbrock v. South Pac. R. Co., 59 Cal. 269, 1795
Tevis v. Hammersmith, 161 Ind. 74, **192**
v. Hammersmith (Ind. App.), 81 N. E. 614, 332
Tewes v. North German Lloyd Steamship Co., 186 N. Y. 151, 2526
Tewksbury v. Bronson, 48 Wis. 581, 1419
Texarkana, &c., Co. v. Orr, 59 Ark. 215, 1538
Texarkana, &c., R. Co. v. Anderson, 102 Tex. 402, 1935
Texarkana, &c., R. Co. v. Anderson (Tex.) Civ. App.), 111 S. W. 173, 1937
v. Bell (Tex. Civ. App.), 101 S. W. 1167, 1720
v. Brandon, 59 Tex. Civ. App. 451, 1844
v. Casey (Tex. Civ. App.), 172 S. W. 729, 1844, 1863
v. Preacher (Tex. Civ. App.), 59 S. W. 593, 2830
v. Rosebrook, &c., Grain Co., 52 Tex. Civ. App. 156, 2103
v. Shivel (Tex. Civ. App.), 114 S. W. 196, 2759
v. Toliver, 37 Tex. Civ. App. 437, 2851
Texas v. Day, &c., Co., 41 Fed. 228, 746
Texas & P. R. Co. v. Archibald, 170 U. S. 665, 1838, 1849, 1851, 1853
v. Volk, 151 U. S. 73, 1880
v. Watson, 190 U. S. 287, 1760
Texas Bitulithic Co. v. Abilene St. R. Co. (Tex. Civ. App.), 166 S. W. 433, 951, 959
Texas Central R. Co. v. Bowman, 97 Tex. 417, 1240
v. Dorsey, 30 Tex. Civ. App. 377, 2312, 2705, 2777
v. George, 40 Tex. Civ. App. 267, 1823
v. Hico Oil Co., 59 Tex. Civ. App. 330, 1730
v. Hico Oil Mill (Tex.), 132 S. W. 381, 2171
v. Jenkins (Tex. Civ. App.), 120 S. W. 948, 1714
v. Lyons (Tex. Civ. App.), 34 S. W. 362, 603, 1831
v. Mallard, 60 Tex. Civ. App. 199, 1722
v. Merkel, 32 Tex. 723, 1354
v. Miller (Tex. Civ. App.), 88 S. W. 499, 2750
v. O'Loughlin, 37 Tex. Civ. App. 640, 2189, 2780
v. Rose (Tex. Civ. App.), 172 S. W. 756, 2487
Texas Exp. Co. v. Texas, &c., R. Co., 6 Fed. 426, 2216, 2366
Texas Land, &c., Co. v. Worsham, 76 Tex. 556, 40
Texas-Mexican R. Co. v. Douglas, 73 Tex. 325, 2850
Texas Midland R. Co. v. Byrd, 102 Tex. 263, 1789
v. Cordwell (Tex. Civ. App.), 67 S. W. 157, 1804
v. Frey, 25 Tex. Civ. App. 386, 1546
v. Gumper, 24 Tex. Civ. App. 671, 2400
v. Sikes (Tex. Civ. App.), 185 S. W. 412, 2792
v. Southwestern Tel. Co., 24 Tex. Civ. App. 198, 1314
Texas Pac. R. Co. v. Behymer, 189 U. S. 468, 1933, 2829, 2880
v. Collins, 84 Tex. 121, 660, 1930
v. Davidson, 68 Tex. 370, 2891
Texas R. Com. v. Texas, &c., R. Co. (Tex.), 140 S. W. 829, 2643
Texas Short Line R. Co. v. Patton, 96 S. W. 774, 2868
Texas Southern R. Co. v. Harle, 101 Tex. 170, 2, 597
v. Long, 35 Tex. Civ. App. 339, 2881

[*References are to Sections—Vol. I,* §§ 1-706; *Vol. II,* §§ 710-1377; *Vol. III,* §§ 1380-1815; *Vol. IV,* §§ 1820-2375; *Vol. V,* §§ 2380-2902.]

Texas Southern R. Co. v. Pyle (Tex. Civ. App.), 83 S. W. 234, 1933
Texas Telephone Co. v. Mart (Tex. Civ. App.), 226 S. W. 497, 2670
Texas Trac. Co. v. Hanson (Tex. Civ. App.), 143 S. W. 214, 2854
v. Wiley (Tex. Civ. App.), 164 S. W. 1028, 1523
Texas Trunk R. Co. v. Jackson, 85 Tex. 605, 66
v. Lewis, 81 Tex. 1, 620, 646
v. State, 83 Tex. 1, 630, 636
Texas Western R. Co. v. Gentry, 69 Tex. 625, 427, 556, 557, 558, 563, 568
Texas, &c., Co. v. Connaughton, 20 Tex. Civ. App. 642, 2087
v. Hays, 5 Tex. L. 771, 1270
v. Lester, 75 Tex. 56, 255
v. Levi, 59 Tex. 674, 1748, 1763
v. Powell, 13 Tex. Civ. App. 212, 2422
v. Seeligson, 122 U. S. 519, 756
v. Thompson, 70 Fed. 944, 1831
Texas, &c., R. Co. v. Abilene Cotton Oil Co., 204 U. S. 426, 2216, 2366, 2552, 2560, 2575
v. Adams, 78 Tex. 372, 233, 663, 671, 2167, 2190, 2271
v. Adams, 32 Tex. Civ. App. 112, 2884
v. American Tie, &c., Co., 234 U. S. 138, 2598
v. Arnett, 40 Tex. Civ. App. 76, 2726
v. Arnold, 16 Tex. Civ. App. 74, 2739, 2754
v. Atchinson (Tex. Civ. App.), 54 S. W. 1075, 2884
v. Ball, 38 Tex. Civ. App. 279, 1668
v. Ball (Tex. Civ. App.), 73 S. W. 420, 2900
v. Barnhart, 5 Tex. Civ. App. 601, 846, 2190
v. Barrett, 166 U. S. 617, 1833, 1836, 1864, 2697, 2830, 2832
v. Barrett, 67 Fed. 214, 1836
v. Barron, 78 Tex. 421, 2396
v. Barron, 4 Tex. Civ. App. 546, 2829
v. Barrow, 33 Tex. Civ. App. 611, 2344
v. Barrow (Tex. Civ. App.), 94 S. W. 176, 2213
v. Bean, 55 Tex. Civ. App. 341, 1653, 1665
v. Beckworth, 11 Tex. Civ. App. 153, 2895
v. Beezley, 46 Tex. Civ. App. 108, 2892
v. Bell, 39 Tex. Civ. App. 412, 2383
v. Berry, 31 Tex. Civ. App. 1, 2190, 2522
v. Bigger, 239 U. S. 230, 2411, 2494
v. Bigham, 90 Tex. 223, 2345
v. Bingle, 9 Tex. Civ. App. 322, 1831
v. Black, 87 Tex. 160, 2391, 2392, 2394, 2476, 2810, 2818
v. Bloom, 164 U. S. 636, 665
v. Bloom, 60 Fed. 979, 606, 665
v. Boggs (Tex.), 40 S. W. 20, 2782
Texas, &c., R. Co. v. Bond, 62 Tex. 442, 2486
v. Born, 20 Tex. Civ. App. 351, 2897
v. Bourman, 212 U. S. 536, 1915, 1916
v. Bowlin (Tex.), 32 S. W. 918, 2807
v. Boyd, 6 Tex. Civ. App. 205, 2480
v. Brannon, 43 Tex. Civ. App. 531, 1796
v. Brick, 83 Tex. 598, 2830
v. Brooks (Tex. Civ. App.), 118 S. W. 744, 1809
v. Brown, 78 Tex. 397. 2404, 2493
v. Brown (Tex. Civ. App.), 86 S. W. 659, 1393
v. Buch, 59 Tex. Civ. App. 304, 1793
v. Buckalew (Tex.), 34 S. W. 165, 2399, 2482
v. Buckelew, 3 Tex. Civ. App. 272, 2482
v. Burnett, 80 Tex. 536, 2807
v. Byers (Tex. Civ. App.), 73 S. W. 427, 2347
v. Byers Bros (Tex. Civ. App.), 84 S. W. 1087, 2772
v. Callender, 183 U. S. 632, 2124, 2144, 2181, 2262
v. Capps, 2 Tex. App. (Civ. Cases) 35, 2513, 2524
v. Carlton, 60 Tex. 397, 1838, 2098
v. Casey, 52 Tex. 112, 2487
v. Childress, 64 Tex. 346, 1698
v. Cisco Oil Mills, 204 U. S. 449, 2569, 2598
v. Clayton, 173 U. S. 348, 2188, 2212, 2287
v. Clevenger (Tex. Civ. App.), 223 S. W. 1036, 2659
v. Cody, 166 U. S. 606, 749, 753, 1646
v. Coggin, 44 Tex. Civ. App. 423, 2202, 2337
v. Cole, 66 Tex. 562, 2866
v. Cook (Tex. Civ. App.), 167 S. W. 158, 1772
v. Corn, 102 Tex. 194, 1699
v. Cornelius, 10 Tex. Civ. App. 125, 2406, 2493, 2863
v. Coutourie, 135 Fed. 465, 2731
v. Cox, 145 U. S. 593, 656, 659, 753, 1827, 1831, 1930, 2053
v. Crowder, 70 Tex. 222, 1829
v. Crowder, 76 Tex. 499, 2708
v. Crowley (Tex. Civ. App.), 86 S. W. 342, 2699
v. Crutcher (Tex. Civ. App.), 82 S. W. 341, 1720, 1722
v. Cumpston, 15 Tex. Civ. App. 493, 1863, 2803, 2814
v. Cupps (Tex.), 16 Am. & Eng. R. Cas. 118, 2508
v. Currie, 33 Tex. Civ. App. 277, 2769, 2782
v. Curry, 64 Tex. 85, 2461, 2858
v. Curry, 2 Wills. Civ. Cas. Ct. App. § 453, 2763
v. Davis, 93 Tex. 378, 331
v. Davis, 2 Tex. Civ. App. Cas. 191, 2218, 2270
v. Davis (Tex. Civ. App.), 40 S. W. 167, 865
v. Davis Fowler Co. (Tex. Civ. App.), 133 S. W. 309, 2223

[*References are to Sections—Vol. I,* §§ 1-706; *Vol. II,* §§ 710-1377; *Vol. III,* §§ 1380-1815; *Vol. IV,* §§ 1820-2375; *Vol. V,* §§ 2380-2902.]

Texas, &c., R. Co. v. Dawson, 34 Tex. Civ. App. 240, 2769
v. Dean, 98 Tex. 517, 1806, 2489
v. DeLong (Tex. Civ. App.), 176 S. W. 874, 2744, 2782
v. DeMilley, 60 Tex. 194, 2822
v. Dennis, 4 Tex. Civ. App. 90, 2417, 2422, 2426
v. Dick, 26 Tex. Civ. App. 256, 2407, 2411, 2491
v. Diefenbach, 167 Fed. 39, 2487
v. Dishman, 38 Tex. Civ. App. 277, 2333, 2754, 2758
v. Dishman, 41 Tex. Civ. App. 250, 2777
v. Doherty (Tex. Civ. App.), 15 S. W. 44, 1675
v. Dorman (Tex. Civ. App.), 62 S. W. 1086, 1410, 1419
v. Douglas (Tex. Civ. App.), 30 S. W. 487, 2528
v. Douglass, 73 Tex. 325, 2858
v. Driskell, 61 Tex. Civ. App. 310, 2286
v. Durrett, 57 Tex. 48, 1152
v. Eastin, 100 Tex. 556, 2109, 2351
v. Easton, 2 Tex. Civ. App. 378, 1900
v. Echols, 87 Tex. 339, 1840
v. Eddleman (Tex. Civ. App.), 175 S. W. 775, 2826
v. Eddy, 42 Ark. 527, 1330, 1332, 1338
v. Edins, 36 Tex. Civ. App. 639, 2342
v. Ellison, 39 Tex. Civ. App. 172, 2388
v. Fambrough (Tex.), 55 S. W. 188, 2769, 2771, 2774
v. Felker, 44 Tex. Civ. App. 420, 2333, 2339
v. Felker (Tex. Civ. App.), 90 S. W. 530, 2228, 2231
v. Fenwick, 34 Tex. Civ. App. 222, 2499
v. Ferguson, 1 Tex. App. (Civ. Cas.) 724, 2506, 2507, 2522, 2525, 2528
v. Fields, 32 Tex. Civ. App. 414, 1881
v. Fletcher, 6 Tex. Civ. App. 738, 1800
v. Fuller, 5 Tex. Civ. App. 660, 1659
v. Gaines (Tex.), 26 S. W. 873, 1750, 1770
v. Gaines (Tex. Civ. App.), 27 S. W. 266, 462, 1174
v. Garcia, 62 Tex. 285, 2433
v. Gay, 86 Tex. 571, 634, 637, 656, 665, 671
v. Geiger, 79 Tex. 13, 660
v. Gentry, 163 U. S. 353, 1658, 1678, 2901
v. Glenn, 8 Tex. App. 301, 1716
v. Gray (Tex. Civ. App.), 71 S. W. 316, 2411
v. Gray, 45 Tex. Civ. App. 208, 2254, 2351, 2739
v. Griffin, 76 Tex. 441, 671
v. Gross, 60 Tex. Civ. App. 621, 2052
v. Guy (Tex. Civ. App.), 23 S. W. 633, 1829
v. Hall, 31 Tex. Civ. App. 464, 2780
v. Hamilton, 66 Tex. 92, 2399
Texas, &c., R. Co. v. Hamilton (Tex. Civ. App.), 66 S. W. 797, 2902
v. Harrington, 62 Tex. 597, 2708
v. Harrington, 44 Tex. Civ. App. 386, 2401
v. Harrison Co., 54 Tex. 119, 1063
v. Hartnett, 33 Tex. Civ. App. 103, 1883
v. Hassell, 23 Tex. Civ. App. 681, 2751, 2782
v. Hawkins (Tex.), 30 S. W. 1113, 2167
v. Hayden, 6 Tex. Civ. App. 745, 2391, 2888
v. Hays, 2 Wills. Civ. Cas. App. 341, 2727
v. Henson, 56 Tex. Civ. App. 468, 2103
v. Hernandez, 49 Tex. Civ. App. 360, 2797
v. Hervey (Tex. Civ. App.), 89 S. W. 1095, 1947
v. Higgins, 44 Tex. Civ. App. 523, 1862, 2880
v. Hilgartner (Tex. Civ. App.), 141 S. W. 1091, 1093, 1681
v. Hoffman, 83 Tex. 286, 665
v. Hohn, 1 Tex. Civ. App. 36, 1824
v. Huber, 100 Tex. 1, 759
v. Huber (Tex. Civ. App.), 95 S. W. 568, 761
v. Hudman, 8 Tex. Civ. App. 309, 2404
v. Hughes, 99 Tex. 533, 857
Texas, &c., R. Co. v. Hughes (Tex. Civ. App.), 192 S. W. 1091, 34
v. Humphries, 20 Tex. Civ. App. 28, 2882
v. Insurance Co. (Tex. Civ. App.), 73 S. W. 1088, 1769
v. Interstate Com. Com., 162 U. S. 197, 2541, 2542, 2547, 2551, 2553, 2556, 2557, 2559, 2562, 2565 2567, 2596
v. James, 82 Tex. 306, 2866
v. Jarrell, 60 Tex. 267, 1178, 1351
v. Johnson, 151 U. S. 81, 606, 656, 663, 665
v. Johnson, 76 Tex. 421, 663, 665, 671, 1861
v. Johnson, 86 Tex. 421, 2822
v. Johnson, 89 Tex. 519, 1854, 2708
v. Johnson (Tex. Civ. App.), 99 S. W. 738, 1916, 2880
v. Johnson, 2 Tex. App. (Civ. Cas.) 154, 2407
v. Jones (Tex. Civ. App.), 39 S. W. 124, 2410
v. Jumper, 24 Tex. Civ. App. 671, 2400
v. Juneman, 71 Fed. 939, 1797
v. Kelly, 98 Tex. 123, 1867
v. Henson, 56 Tex. Civ. App. 468, 2097
v. Key, 175 S. W. 492, 2828
v. King (Tex. Civ. App.), 174 S. W. 336, 2338
v. King Bros., 45 Tex. Civ. App. 265, 1723, 1730
v. Kirby, 44 Ark. 103, 1334
v. Kirk, 115 U. S. 12, 1211

[*References are to Sections—Vol. I,* §§ 1-706; *Vol. II,* §§ 710-1377; *Vol. III,* §§ 1380-1815; *Vol. IV,* §§ 1820-2375; *Vol. V,* §§ 2380-2902.]

Texas, &c., R. Co. v. Klepper, 29 Tex. Civ. App. 590, 2779
v. Klepper (Tex. Civ. App.), 24 S. W. 567, 2241
v. Klepper (Tex. Civ. App.), 25 S. W. 150, 2747
v. Kolp, Jr. (Tex. Civ. App.), 88 S. W. 417, 2779
v. Kuteman, 13 U. S. 99, 755
v. Kuteman, 54 Fed. 547, 730, 2567
v. Kuteman, 79 Tex. 465, 2135, 2567
v. Lacey, 185 Fed. 225, 533, 2477, 1880
v. Langbehn (Tex. Civ. App.), 150 S. W. 1188, 2207
v. Langham (Tex. Civ. App.), 95 S. W. 686, 1705, 1707, 1720
v. Lanham, 1 Tex. App. Civ. Cas. 99, 1734
v. Lawrence, 42 Tex. Civ. App. 318, 2506, 2507
v. Leakey, 39 Tex. Civ. App. 584, 2399
v. Leatherwood, 250 U. S. 478, 2274, 2352
v. Lee, 32 Tex. Civ. App. 23, 2849
v. Leighty (Tex. Civ. App.), 32 S. W. 799, 1613, 1842
v. Levine, 87 Tex. 437, 1770
v. Long, 1 Tex. App. Civ. Cas. 281, 1350
v. Ludlam, 57 Fed. 481, 2383, 2415
v. Ludlam (Tex. Civ. App.), 26 S. W. 430, 229, 2415
v. Lynch, 39 Tex. Civ. App. 96, 2699
v. McCaughey, 62 Tex. 271, 1419
v. McCoy, 90 Tex. 264, 1829
v. McDonald, 2 Tex. App. (Civ. Cas.) 144, 2487
v. McGilvary (Tex. Civ. App.), 29 S. W. 67, 2388
v. McKee, 9 Tex. Civ. App. 100, 1861
v. McKenzie, 30 Tex. Civ. App. 293, 2892
v. McManus, 15 Tex. Civ. App. 122, 1682, 1804
v. McMillen (Tex. Civ. App.), 183 S. W. 773, 2772
v. McNairy, 42 Tex. Civ. App. 222, 2782
v. Mahaffey (Tex. Civ. App.), 81 S. W. 1047, 840, 844
v. Maregum, 68 Tex. 342, 2401
v. Marlor, 123 U. S. 687, 547
v. Marshall, 136 U. S. 393, 137, 397, 817, 1406
v. Martin (Tex. Civ. App.), 175 S. W. 707, 2782
v. Matkin, 142 S. W. 604, 2868
v. Matthews, 60 Tex. 215, 1250
v. Moyes, 4 Tex. Civ. App. Cas. 159, 2406
v. Mayes (Tex.), 15 S. W. 43, 776, 783
v. Mayfield, 23 Tex. Civ. App. 415, 2473
v. Medaris, 64 Tex. 92, 1750
v. Meeks (Tex. Civ. App.), 74 S. W. 329, 2901
v. Meyers, 58 Tex. Civ. App. 403, 1807
Texas, &c., R. Co. v. Miller, 79 Tex. 78, 2471, 2890
v. Minnick, 57 Fed. 362, 1849
v. Minnick, 61 Fed. 635, 1851, 1861
v. Mitchell, (Tex.), 45 S. W. 945, 2898
v. Moody (Tex. Civ. App.), 23 S. W. 41, 1793
v. Moody (Tex. Civ. App.), 169 S. W. 1057, 1677
v. Moore, 8 Tex. Civ. App. 289, 530, 2814
v. Morrison's Faust Co., 20 Tex. Civ. App. 144, 2509
v. Mugg, 202 U. S. 242, 2277, 2366, 2367, 2374, 2598
v. Murphy, 46 Tex. 356, 384
v. Murtishaw, 34 Tex. Civ. App. 447, 2754
v. Neal (Tex. Civ. App.), 33 S. W. 693, 2846
v. Neill (Tex. Civ. App.), 30 S. W. 369, 1673
v. Nelson, 38 Tex. Civ. App. 605, 2767, 2782
v. Nicholson, 61 Tex. 491, 2135, 2222, 2332, 2344
v. Nolan, 62 Fed. 552, 556, 1671
v. O'Donnell, 58 Tex. 27, 1791
v. O'Fiel, 78 Tex. 486, 1838
v. Orange, &c., R. Co., 29 Tex. Civ. App. 38, 1371
v. Orman, 3 N. Mex. 308, 1413
v. Orr, 46 Ark. 182, 2493
v. Orr (Tex.), 31 S. W. 696, 2397
v. Overall, 82 Tex. 247, 2396, 2481
v. Overheiser, 76 Tex. 437, 664
v. Parrish, 1 Tex. App. (Civil Cas.) 529, 2184
v. Parsons, 102 Tex. 157, 1806
v. Patterson (Tex. Civ. App.), 102 S. W. 138, 2900
v. Patterson (Tex. Civ. App.), 192 S. W. 585, 2212
v. Patton, 61 Fed. 259, 1861
v. Payne, 15 Tex. Civ. App. 58, 2782
v. Payne, 99 Tex. 46, 2417, 2421
v. Pennell, 2 Tex. Civ. App. 127, 1809
v. Peters, 31 Tex. Civ. App. 6, 865
v. Pierce, 10 Tex. Civ. App. 429, 2493, 2846
v. Pippin, 59 Tex. Civ. App. 477, 1757
v. Plummer, 57 Tex. Civ. App. 563, 1844
v. Pool, 52 Tex. Civ. App. 307, 2167
v. Powell, 34 Tex. Civ. App. 575, 2767
v. Powell, 38 Tex. Civ. App. 157, 2800
v. Prude (Tex. Civ. App.), 86 S. W. 1046, 1763
v. Ray, 37 Tex. Civ. App. 622, 2726
v. Rea(Tex.), 74 S. W. 939, 2382
v. Reed, 88 Tex. 439, 1910
v. Reed, 56 Tex. Civ. App. 452, 2372
v. Reeder, 170 U. S. 530, 2480

[*References are to Sections—Vol. I,* §§ 1-706; *Vol. II,* §§ 710-1377; *Vol. III,* §§ 1380-1815; *Vol. IV,* §§ 1820-2375; *Vol. V,* §§ 2380-2902.]

Texas, &c., R. Co. v. Reeves, 15 Tex. Civ. App. 157, 2754
v. Reiss, 183 U. S. 621, 2124, 2144, 2145, 2164, 2188
v. Rhodes, 71 Fed. 145, 1832, 1836
v. Richards, 68 Tex. 375, 1930, 2051, 2053
v. Richmond, 94 Tex. 571, 2276
v. Rigsby, 241 U. S. 33, 1986, 1990, 1992, 1998, 2538, 2560, 2835
v. Robards, 60 Tex. 545, 417, 441, 454, 1138, 1163
v. Robertson, 82 Tex. 657, 2056
v. Rogers, 57 Fed. 378, 1852, 1862
v. Rosedale, &c., R. Co., 64 Tex. 80, 1452
v. Ross, 7 Tex. Civ. App. 653, 1759
v. Rowland, 3 Tex. Civ. App. 158, 2830
v. Rucker, 38 Tex. Civ. App. 591, 2374
v. Russell (Tex. Civ. App.), 97 S. W. 1090, 2507, 2528
v. Rust, 17 Fed. 275, 629, 670
v. Rust, 19 Fed. 239, 1399
v. Rutherford, 28 Tex. Civ. App. 590, 1768
v. Sabine, &c., Co., 227 U. S. 111, 2538, 2553
v. Scharbauer (Tex.), 52 S. W. 590, 2750, 2782
v. Schneider, 1 Tex. App. Civ. Cas. 118, 2288
v. Scoggin, 40 Tex. Civ. App. 526, 2180, 2351
v. Scott (Tex. Civ. App.), 86 S. W. 1065, 2344
v. Scott, 7 Fed. 726, 462
v. Scoville, 62 Fed. 730, 1803
v. Scrivener (Tex. Civ. App.), 49 S. W. 649, 2901
v. Scruggs, 23 Tex. Civ. App. 712, 2858
v. Sherman (Tex. Civ. App.) 87 S. W. 887, 1844
v. Sherrod (Tex. Civ. App.), 87 S. W. 363, 2750
v. Shivers, 48 Tex. Civ. App. 112, 1654
v. Short (Tex. Civ. App.), 58 S. W. 56, 2863, 2902
v. Skinner, 4 Tex. Civ. App. 661, 252, 1789, 1869, 1872
v. Slator (Tex. Civ. App.), 102 S. W. 156, 2345
v. Slaughter, 37 Tex. Civ. App. 624, 2782
v. Smisson, 31 Tex. Civ. App. 549, 2337
v. Smith, 67 Fed. 524, 1827, 1849, 2431, 2499
v. Smith, 114 Fed. 728, 1947
v. Smith & White, 34 Tex. Civ. App. 571, 2767
v. Snyder (Tex. Civ. App.), 86 S. W. 1041, 2331
v. Southern, &c., R. Co., 41 La. Ann. 970, 421, 440, 2556
v. Spradling, 72 Fed. 152, 1661, 1671
Texas, &c., R. Co. v. Sproles, 47 Tex. Civ. App. 294, 1713
v. State, 41 Ark. 498, 840
v. Stephens (Tex.), 86 S. W. 953, 2351, 2750
v. Stewart, 38 Tex. Civ. App. 595, 2782
v. Stewart, 43 Tex. Civ. App. 399, 2734, 2782
v. Storey, 29 Tex. Civ. App. 483, 2407
v. Storey, 37 Tex. Civ. App. 156, 2490
v. Stribling (Tex. Civ. App.), 34 S. W. 1002, 865, 2331, 2772
v. Stuart, 1 Tex. Civ. App. 642, 2481
v. Sutor, 56 Tex. 496, 1172, 1178
v. Sutor, 59 Tex. 29, 1172
v. Swearingen, 196 U. S. 51, 1824, 1825, 1849, 2829
v. Tankersley, 63 Tex. 57, 1763
v. Tarkington, 27 Tex. Civ. App. 353, 2489, 2887
v. Tatman, 10 Tex. Civ. App. 434, 1901, 1907
v. Taylor (Tex. Civ. App.), 58 S. W. 166, 2863
v. Taylor (Tex. Civ. App.), 58 S. W. 844, 2890
v. Taylor, 3 Tex. App. (Civ. Cas.) 234, 2525, 2528
v. Texas, &c., R. Co., 35 Tex. Civ. App. 387, 2362
v. Tracey, 38 Tex. Civ. App. 327, 2754
v. Tribble, 29 Tex. Civ. App. 104, 2776
v. Trijerina, 51 Tex. Civ. App. 100, 1837
v. Truesdell, 21 Tex. Civ. App. 125, 2750, 2782
v. Tuck, 103 Tex. 72, 1824
v. Turner (Tex. Civ. App.), 37 S. W. 643, 2345
v. United States, 205 Fed. 380, 816, 2542, 2623
v. Virginia, &c., Co. (Tex.), 7 S. W. 341, 711, 1734
v. Warner, 42 Tex. Civ. App. 280, 2192
v. Watkins (Tex. Civ. App.), 26 S. W. 760, 1647
v. Watkins, 88 Tex. 20, 1795
v. Watson (Tex. Civ. App.), 24 S. W. 952, 671
v. Watts (Tex.), 18 S. W. 312, 671
v. Weatherby, 41 Tex. Civ. App. 409, 2518
v. Wells-Fargo Exp. Co., 101 Tex. 564, 2441
v. West (Tex. Civ. App.), 207 S. W. 918, 2703
v. Wheat, 2 Wills. Civ. Cas. App. 166, 2742
v. Whitaker, 36 Tex. Civ. App. 571, 1392, 1393
v. White, 101 Fed. 928, 2432, 2846
v. White, 82 Tex. 543, 665
v. White, 35 Tex. Civ. App. 521, 2754, 2776
v. Whiteley (Tex. Civ. App.), 96 S. W. 109, 2474

[*References are to Sections—Vol. I,* §§ 1-706; *Vol. II,* §§ 710-1377; *Vol. III,* §§ 1380-1815; *Vol. IV,* §§ 1820-2375; *Vol. V,* §§ 2380-2902.]

Texas, &c., R. Co. v. Willis, 3 Tex. App. (Civ. Cas.) 94, 2526
v. Wilson, 108 La. 1, 1369
v. Wilson, 83 Tex. 153, 462
v. Wilson Heek Line, 40 Tex. Civ. App. 38, 2754
v. Woolridge (Tex. Civ. App.), 63 S. W. 905, 1772
v. Woods, 15 Tex. Civ. App. 612, 2490
v. Wooldridge, 59 Tex. Civ. App. 384, 1767
v. Wynne (Tex.), 22 S. W. 1064, 1863
v. Young, 60 Tex. 201, 1713
v. Zumwalt, 103 Tex. 603, 2086
Textor v. Baltimore, &c., R. Co., 59 Md. 63, 1435
Thaburn v. Beddington Coal Co., 5 B. W. C. C. 128, 2031
Thacker v. Chicago, &c., R. Co., 159 Ind. 82, 1949, 1950
v. Norfolk, &c., Ry. Co., 162 Ky. 337, 1636
Thacker Coal, &c., Co. v. Norfolk, &c., Ry. Co., 67 W. Va. 448, 2552
Thackrah v. Haas, 119 U. S. 499, 108
Thain v. Old Colony R. Co., 161 Mass. 353. 1824, 1861
Thames, The, 14 Wall. (U. S.) 98, 2146, 2148, 2151, 2298
Thames, &c., Co. v. Lathrop, 7 Conn. 550, 1053
Thames, &c., Ins. Co. v. United States, 237 U. S. 19, 2145
Thane v. Scranton Trac. Co., 191 Pa. St. 249, 1552, 2479
Tharp v. Witham, 65 Iowa 566, 1285, 1294, 1351
Thatcher v. Adams, 19 Nebr. 485, 904
v. Central Traction Co., 166 Pa. St. 66, 1443, 1445, 1514
v. Fitchburg R. Co., 1 I. C. C. 356, 2573
v. Great Western, &c., R. Co., 4 U. C. C. P. 543, 2399
v. Maine, &c., R. Co., 85 Maine 502, 1746, 1747, 1767, 1768
v. Powell, 6 Wheat. (U. S.) 119, 806
Thayer v. Brooks, 17 Ohio St. 489, 1389
v. Burchard, 99 Mass. 508, 2219
v. Burger, 100 Ind. 262, 1338
v. Denver, &c., R. Co., 25 N. Mex. 559, 1997
v. Flint, &c., R. Co., 93 Mich. 150, 1570, 1585, 2694
v. Life Assn., 112 U. S. 717, 747
v. Middlesex, &c., Co., 10 Pick. (Mass.) 326, 307
v. Montgomery Co., 3 Dill. (U. S.) 389, 550
v. New Bedford, &c., R. Co., 125 Mass. 253, 1233
v. Old Colony St. R. Co., 214 Mass. 234, 2384
v. Tyler, 10 Gray (Mass.) 164, 723
v. Vermont Cent. R. Co., 24 440, 1402, 1403, 1405
v. Wathen, 17 Tex. Civ. App. 382, 611
Theatrical Rates, Re, 1 I. C. C. 18, 2573
Thebus v. Smiley, 110 Ill. 316, 211, 214
Theis v. Durr, 125 Wis. 651, 102
Theo. Hamm Brewing Co. v. Chicago, &c., R. Co., 243 Fed. 143, 2215
Theobald v. St. Louis Transit Co., 191 Mo. 395, 1529
Theobold v. Louisville, &c., R. Co., 66 Miss. 279, 728, 1437
Theroux v. Northern, &c., R. Co., 64 Fed. 84, 2053, 2061
Thetford, Case of, 1 Salk 192, 224
Thetford v. Kilburn, 36 Vt. 179, 1304
Thew v. Porcelain Mfg. Co., 5 S. Car. 415, 310
Thiele v. McManus, 3 Ind. App. 132, 1789
Thielker v. East St. Louis R. Co., 140 Ill. App. 138, 1881
Thiesen v. Gulf, &c., Ry. Co., 75 Fla. 28, 1233
Thigpen v. Mississippi, &c., R. Co., 32 Miss. 347, 131
Third Ave. R. Co., In re, 121 N. Y. 536, 11, 1462
Third Ave. R. Co. v. Kransz, 112 Fed. 379, 1531
Third Nat. Bank v. Seneca Falls, 15 Fed. 783, 1098
Thirteenth, &c., R. Co. v. Boudrou, 92 Pa. St. 475, 1552, 2402, 2477
Thirty-fourth Street R. Co., In re, 102 N. Y. 343, 1300
Thode v. Louisiana Ry., &c., Co., 142 La. 138, 1913
Tholen v. Brooklyn City R. Co., 30 N. Y. S. 1081, 1537
Thom v. Pittard, 62 Fed. 232, 1862, 1896
Thomas' Case, L. R. 13 Eq. 437, 201
Thomas v. Ann Arbor R. Co., 114 Mich. 59, 1910
v. Atlantic, &c., R. Co., 85 S. Car. 537, 345, 2136
v. Blakely, 141 Ga. 488, 1048
v. Boise City, 25 Idaho 522, 1299, 1303, 1304
v. Boston R. Co., 51 Mass. 472, 2097, 2213, 2287, 2297
v. Boston, &c., R. Co., 218 Fed. 143, 1966
v. Boston, &c., R. Co., 219 Fed. 180, 1966
v. Brownsville Ft. K. & P. R. Co., 109 U. S. 522, 316, 1398
v. Charlotte, &c., R. Co., 38 S. Car. 485, 2472
v. Chicago., &c., Ry. Co., 202 Fed. 766, 1970, 1972, 1974, 1978
v. Chicago, &c., R. Co., 93 Iowa 248, 1795, 2828, 2900
v. Chicago, &c., R. Co., 103 Iowa 649, 1647
v. Chicago, &c., R. Co., 114 Iowa 169, 1798, 2900
v. Chicago, &c., R. Co., 72 Mich. 355, 2394, 2476, 2486
v. Chicago, &c., R. Co., 86 Mich. 496, 1659

[*References are to Sections—Vol. I,* §§ 1-706; *Vol. II,* §§ 710-1377; *Vol. III,* §§ 1380-1815; *Vol. IV,* §§ 1820-2375; *Vol. V,* §§ 2380-2902]

Thomas v. Chicago, &c., R. Co., 49 Mo. App. 110, 2006
v. Cincinnati, &c., R. Co., 62 Fed. 17, 650
v. Cincinnati, &c., R. Co., 62 Fed. 803, 648, 731, 866, 2574
v. Cincinnati, &c., R. Co., 97 Fed. 245, 1907, 1910
v. Cincinnati, &c., R. Co., 32 Ky. L. 67, 1802
v. Citizens' Horse R. Co., 104 Ill. 462, 556
v. Citizens' Pass R. Co., 132 Pa. St. 504, 1445, 1446, 2812
v. Citizens' R. Co., 104 Ill. 462, 556, 557, 583
v. City, &c., Bank, 40 Nebr. 501, 325, 400
v. Consolidated Trac. Co., 62 N. J. L. 36, 1527
v. Dakin, 22 Wend. (N. Y.) 9, 71, 87
v. Delaware, &c., R. Co., 8 Fed. 729, 1636, 1637, 1646, 1647, 1656, 1664, 2712
v. East Tennessee, &c., R. Co., 63 Fed. 420, 2069
v. Express Co., 73 Minn. 185, 2313
v. Frankfort, &c., R. Co., 116 Ky. 879, 2191, 2372, 2373
v. Geldart, 20 New Bruns. 95, 2486
v. Great Northern R. Co., 147 Fed. 83, 750, 751
v. Great Western R. Co., 14 Up. Can. Q. B. 389, 2506, 2509
v. Hammer Lumber Co., 153 N. Car. 351, 1750, 1761, 1776
v. Hannibal, &c., R. Co., 82 Mo. 538, 481
v. Harrington, 65 L. R. A. 742, 1408
v. Illinois Cent. R. Co., 169 Iowa 337, 1670, 1681
v. Inter.-Co. St. Ry. Co., 167 Pa. St. 120, 1458
v. Kansas City El. R. Co., 79 Kans. 335, 1551
v. Lancaster Mills, 71 Fed. 481, 2211, 2237, 2266
v. Louisville, &c., R Co., 18 Ky. L. 164, 2708
v. Milledgeville R. Co., 99 Ga. 714, 612
v. Missouri Pac. R. Co., 109 Mo. 187, 1838, 2098, 2099, 2568
v. New York, &c., R. Co., 139 N. Y. 163, 547
v. North Staffordshire R. Co., 3 Nev. & Mac. 1, 2560
v. North Staffordshire R. Co., 21 Sol. J. 183, 2214
v. Northwestern R. Co., 111 S. Car. 475, 2370
v. Peoria R. Co., 36 Fed. 808, 403, 606, 663
v. Philadelphia, &c., R. Co., 148 Pa. St. 180, 2498
v. Quartermaine, L. R. 18 Q. B. D. 685, 1850, 1938
v. Railroad Co., 101 U. S. 71, 49, 56, 277, 425, 429, 431, 440. 1479, 1761
Thomas v. Rhymney R. Co., L. R. 5 Q. B. 226, 540
v. Richmond, 12 Wall. (U. S.) 349, 1071, 2538
v. Royster, 98 Ky. 206, 2046
v. St. Louis, &c., R. Co., 37 Fed. 839, 1205
v. St. Louis, &c., R. Co., 164 Ill. 634, 1314, 1315, 1321
v. St. Louis, &c., R. Co., 187 Mo. App. 420, 2849
v. San Diego, &c., Co., 111 Cal. 358, 600
v. San Pedro, &c., R. Co., 170 Fed. 129, 2472, 2477
v. Snyder, 39 Pa. St. 317, 2361
v. Southern R. Co., 122 N. Car. 1005, 2470
v. South Side Elevated R. Co., 218 Ill. 571, 1201
v. State, 76 Ohio St. 341, 1096
v. Union R. Co., 18 App. Div. (N. Y.) 185, 2852
v. Wabash, &c., R. Co., 63 Fed. 200, 2204, 2236, 2252, 2264
v. Wells, Fargo, &c., Co. (Tex. Civ. App.), 95 S. W. 723, 2334
v. Western Car Co., 149 U. S. 95, 606, 666
v. West Jersey Co., 101 U. S. 71, 82, 395, 397, 439, 440, 493, 496, 497, 503, 595, 958, 1479
v. Whallon, 31 Barb. (N. Y.) 172, 652
Thomason v. Kansas, &c., R. Co., 122 La. Ann. 995, 1760
v. Seaboard, &c., Ry., 142 N. Car. 318, 1397
Thompson, Matter of, 57 Hun (N. Y.) 419, 1220
Thompson v. Abbott, 61 Mo. 176, 379, 383, 384, 389
v. Allen Co., 13 Fed. 97, 1119
v. Androscoggin, &c., R. Co., 54 N. H. 545, 791, 1231
v. Baltimore, &c., R. Co., 218 Pa. St. 444, 1798
v. Boston, &c., R. Co., 153 Mass. 391, 1887, 2699, 2708
v. Central Passenger R. Co., 83 N. J. L. 777, 309
v. Central R. Co., 54 Ga. 509, 1880, 1935, 1951, 2712
v. Chicago, &c., R. Co., 110 Mo. 147, 1277, 1279, 1305, 1354
v. Chicago, &c., R. Co., 22 Mo. App. 321, 2271
v. Chicago, &c., R. Co., 14 Fed. 564, 1844, 1849, 1871
v. Citizens' St. R. Co., 152 Ind. 461, 1867, 1877
v. Citizens' Trac. Co., 181 Pa. St. 131, 1504
v. Cleveland, &c., R. Co., 226 Ill. 542, 1795
v. Conway, 53 N. H. 622, 1301, 1333
v. Cox, 8 Jones L. (N. Car.) 311, 806
v. Diffenderfer, 1 Md. Ch. 489, 641
v. Duncan, 76 Ala. 334, 2481
v. Edward P. Allis Co., 89 Wis. 523, 1882

[*References are to Sections—Vol. I,* §§ 1-706; *Vol. II,* §§ 710-1377; *Vol. III,* §§ 1380-1815; *Vol. IV,* §§ 1820-2375; *Vol. V,* §§ 2380-2902.]

Thompson v. Fargo, 49 N. Y. 188, 2312, 2703
v. Flint, &c., R. Co., 57 Mich. 300, 2693
v. Ft. Worth, &c., R. Co., 97 Tex. 590, 2063
v. Gardner, &c., Ry. Co., 193 Mass. 133, 1519
v. Grand Gulf, &c., R. Co., 4 Miss. 240, 1244, 1371
v. Great Northern R. Co., 70 Minn. 219, 1850
v. Huron Lumber Co., 4 Wash. 600, 581
v. Johnston, 86 Wis. 576, 2068
v. Lake Shore, &c., R. Co., 84 Mich. 281, 2830
v. Lambert, 44 Iowa 239, 405, 406, 435, 557
v. London, &c., R. Co., 2 Nev. & Mac. 115, 2560
v. Love, 42 Ohio St. 61, 1301
v. Manhattan R. Co., 75 Hun (N. Y.) 548, 2490
v. Meisser, 108 Ill. 359, 201
v. Milwaukee, &c., R. Co., 27 Wis. 93, 1261
v. Missouri Pac. R. Co., 93 Mo. App. 548, 1668
v. Montana, &c., R. Co., 17 Mont. 426, 1881
v. Nashville, &c., R. Co., 160 Ala. 590, 1544, 2790
v. Natchez, &c., Co., 68 Miss. 423, 305, 550, 556
v. New York, &c., R. Co., 3 Sandf. Ch. (N. Y.) 625, 42, 66, 1217, 1661
v. New York, &c., R. Co., 110 N. Y. 636, 1678
v. Northern, &c., R. Co., 8 Mont. 279, 1698
v. Pac. R. Co., 9 Wall. (U. S.) 579, 2540
v. Pennsylvania R. Co., 45 N. J. Eq. 870, 462, 1425
v. People, 22 Wend. (N. Y.) 537, 59, 62
v. Perrine, 106 U. S. 589, 551, 1010, 1030
v. Peru, 29 Ind. 305, 1001, 1004, 1070
v. Phoenix Ins. Co., 136 U. S. 287, 650
v. Railroad Companies, 6 Wall. (U. S.) 134, 758
v. Reno Sav. Bank, 19 Nev. 103, 200, 204, 207, 208, 211, 212, 213, 214, 652
v. Richmond, &c., R. Co., 24 S. Car. 366, 1747
v. St. Paul City R. Co., 45 Minn. 13, 1414
v. Salt Lake, &c., Co., 16 Utah 281, 1528
v. San Antonio, &c., R. Co., 11 Tex. Civ. App. 145, 2362, 2726
v. Schenectady R. Co., 124 Fed. 274, 41, 80
v. Scott, 4 Dill. (U. S.) 508, 654
v. Seaboard, &c., R. Co., 81 S. Car. 333, 1673, 1790, 1814
v. Thompson, 4 Cush. (Mass.) 127, 2316
v. Toledo, &c., R. Co., 91 Mich. 255, 2694
v. Tower Mfg. Co., 87 Ala. 733, 639
Thompson v. Trail, 2 Car. & P. 334, 2152
v. Truesdale, 61 Minn. 129, 344, 2421, 2422
v. Twiss, 90 Conn. 444, 2032
v. Wabash R. Co., 184 Fed. 554, 1976
v. Wabash R. Co., 262 Mo. 468, 1965
v. Waters, 25 Mich. 214, 31, 459, 1151
v. White Water Valley R. Co., 132 U. S. 68, 562, 566
v. Yazoo, &c., R. Co., 72 Miss. 715, 1793
v. Yazoo, &c., R. Co., 47 La. Ann. 1107, 2435, 2436
v. Young, 2 Ohio 334, 270
Thompson's Exp., &c., Co. v. Whitemore, 88 N. J. Eq. 535, 2554
Thompson-Houston Electric Co. v. Simon, 20 Ore. 60, 8, 10, 1519, 2096, 2109
Thompson v. Quincy, &c., R. Co., 136 Mo. App. 404, 2349
Thompson, &c., Co. v. Capitol, &c., Co., 65 Fed. 341, 264
v. Fitzgerald, 149 Fed. 721, 1896
Thomson's Appeal, 89 Pa. St. 36, 353
Thomson v. Columbia, &c., R. Co., 205 Fed. 203, 1966
v. Flemington Coal Co., 48 Scotch L. R. 740, 2031
v. Lee Co., 3 Wall. (U. S.) 327, 551, 1005, 1010, 1013
v. Pacific R. Co., 9 Wall. (U. S.) 579, 21, 45, 937, 938
Thomson-Houston, &c., Co. v. Henderson, &c., Co., 116 N. Car. 112, 692
Thomson, &c., Co. v. Capital, &c., Co., 65 Fed. 341, 549
Thomure v. St. Louis, &c., Ry. Co., 191 Mo. App. 640, 2881
Thoresen v. La Crosse City R. Co., 87 Wis. 597, 1529
Thorgrimson v. Northern Pac. R. Co., 64 Wash. 500, 1767
Thorington v. Gould, 59 Ala. 461, 287, 289
v. Smith, 8 Wall. (U. S.) 1, 2206
Thorn v. New York, &c., R. Co., 26 N. J. L. 121, 33, 720
Thornbro v. Kansas City, &c., Ry. Co., 91 Kans. 684, 1967, 1969, 2000
Thornburg v. American, &c., Co., 141 Ind. 443, 2047, 2055, 2056
Thornburgh v. City, &c., R. Co., 65 W. Va. 379, 1538
v. School Dist., 175 Mo. 12, 1098
Thorndike v. County Commissioners, 117 Mass. 566, 1327
v. Locke, 98 Mass. 340, 107
Thorne v. Travelers' Ins. Co., 80 Pa. St. 15, 307
Thorne Wire Hedge Co. v. Fuller, 122 U. S. 535, 750
Thornton v. Bank of Washington, 3 Pet. (U. S.) 36, 30
v. Lane, 11 Ga. 459, 204
v. Marginal, &c., R. Co., 123 Mass. 32, 54, 66, 67, 70, 704, 705
v. Sheffield, &c., R. Co., 84 Ala. 109, 1164, 1178
v. Wabash R. Co., 81 N. Y. 462, 597, 601, 608, 612, 614

[*References are to Sections—Vol. I,* §§ 1-706; *Vol. II,* §§ 710-1377; *Vol. III,* §§ 1380-1815; *Vol. IV,* §§ 1820-2375; *Vol. V,* §§ 2380-2902.]

Thornton v. Washington Savings Bank, 76 Va. 432, 648
Thorogood v. Bryan, 8 C. B. 115, 1670, 1675
Thorpe v. Missouri, &c., R. Co., 89 Mo. 650, 2697
v. New York, &c., Co., 76 N. Y. 402, 1900, 2461, 2453, 2463, 2492
v. Rutland Railroad Co., 27, Vt. 140, 3, 55, 777, 782, 788, 1217, 1431, 1464, 1697, 1698, 1746, 1747
v. Spokane, 78 Wash. 488, 1391
Thouron v. East Tenn, &c., R. Co., 38 Fed. 673, 752
Thrasher v. Pike County R. Co., 25 Ill. 393, 120, 167
Threadgill v. Pumphrey, 87. Tex 573, 79, 83
Thouron v. East Tenn., &c., R. R. Co., 14 Tex. Civ. App. 222, 2846
Thropp v. Penna. R. Co., 23 I. C. C. 497, 2567
Through Routes, In re, 12 I. C. C. 190, 2569
Thurber v. Crump, 86 Ky. 408, 107, 113
v. Miller, 67 Fed. 371, 750
v. New York Cent. R. Co., 2 I. C. C. 742, 2561, 2596
Thurlow v. Massachusetts, 5 How. (U. S.) 504, 2209
Thurman v. Cherokee R. Co., 56 Ga. 376, 665
v. Wells, 18 Barb. (N. Y.) 500, 2118, 2201
Thurston v. Huston, 123 Iowa 157, 1468
v. Kansas City, &c., R. Co. (Mo. App.), 168 S. W. 236, 1407
v. Rosenfield, 42 Mo. 474, 638, 653
v. St. Joseph, 51 Mo. 511, 1453
v. Union, &c., R. Co., 4 Dill. (U. S.) 321, 2384, 2486
Thweatt v. Houston, &c., R. Co., 31 Tex. Civ. App. 227, 2410, 2490, 2491
Thyng v. Fitchburg, &c., R. Co., 156 Mass. 13, 1838, 1866, 1929, 1949, 1951
Tibbetts v. Knox, &c., R. Co., 62 Maine 437, 1407, 1408
v. West, &c., St. R. Co., 153 Ill. 147, 1459
Tibbits v. Rock Island, &c., Co., 49 Ill. App. 567, 2139
Tibby v. Missouri Pac. R. Co., 82 Mo. 292, 1900, 2480
Tibblier v. Alford, 12 Fed. 262 2843
Tichenor-Grand Co., In re, 203 Fed. 720, 110
Tickell v. St. Louis, &c., R. Co., 149 Mo. App. 648, 2476, 2481
Ticonderoga Union Terminal R. Co., In re, 101 N. Y. S. 107, 1128
Ticonic, &c., Co. v. Lang, 63 Maine 480, 129, 136
Tide Water Canal Co. v. Archer, 9 Gill & J. (Md.) 479, 1191, 1250
Tidewater R. Co. v. Cowan, 106 Va. 817, 1345
v. Shartzer, 107 Va. 562, 1236, 1261
Tiedeman v. Knox, 53 Md. 612, 2148, 2149
Tiernan v. Rinker, 102 U. S. 123, 2540
Tierney v. Minneapolis, &c., R. Co., 33 Minn. 311, 1896
v. New York, &c., R. Co., 67 Barb. (N. Y.) 538, 2140
v. New York, &c., R. Co., 76 N. Y. 305, 2214, 2298
Tietze v. International, &c., R. Co., 35 Tex. Civ. App. 136, 1284, 1353, 1358
Tiffany v. St. John, 65 N. Y. 314, 2375
Tiffets v. Walker, 4 Mass. 597, 277
Tiffin v. McCormack, 34 Ohio St. 638, 1408
v. St. Louis, &c., R. Co., 78 Ark. 55, 1649, 1651, 1661, 1667, 2826
v. Southern R. Co., 123 Fed. 789, 822, 831, 2095, 2216
Tift v. Southern R. Co., 138 Fed. 753, 2362, 2363, 2556, 2561 2575, 2590, 2595, 2596, 2597
v. Southern R. Co., 10 I. C. C. 543, 2590
Tiger v. Rogers Cotton Cleaner Co., 96 Ark. 1, 177, 201
Tigress, The, Browning & L. 38, 2316
Tilden v. Minor, 45 Vt. 196, 2146, 2148, 2149
v. Rhode Island Co., 27 R. I. 482, 1519, 2475
Tileston v. Newell, 13 Mass 406, 297
Tiller v. Chicago, &c., R. Co., 142 Iowa 309, 2349
v. Chicago, &c., R. Co. (Iowa), 112 N. W. 631, 2740
Tillet v. Charing Cross Co., 26 Beav. 419, 483
v. Norfolk, &c., R. Co., 118 N. Car. 1031, 2402, 2483, 2816
Tilley v. Cobb, 56 Minn. 295, 756
v. St. Louis, &c., R. Co., 49 Ark. 535, 1762, 1766
v. Savannah, &c., R. Co., 5 Fed. 641, 797, 815
Tillinghast v. Champlin, 4 R. I. 173, 646
v. Troy, &c., R. Co., 48 Hun (N. Y.) 420, 577, 578, 579, 598
Tillotson v. Texas, &c., R. Co., 44 La. Ann. 95, 1707
Tills v. Great Northern R. Co., 50 Wash. 536, 1910
Tillson v. Maine Cent. R. Co., 102 Maine 463, 1914, 2714
Timberlake v. Shippers, &c., Co., 72 Miss. 323, 352
Timmins v. Chicago, &c., R. Co., 72 Iowa 94, 1714, 1725
Timm v. Northern, &c., R. Co., 3 Wash. Ter. 299, 1695
Timmons v. Leeds Forge Co., 16 L. F. 521, 2031
v. Switzer, 11 Ind. 363, 450
Timpson v. Manhattan, &c., Co., 52 Hun (N. Y.) 489, 2411
Tindal v. Wesley, 167 U. S. 204, 220, 825
Tingley v. Providence, 8 R. I. 493, 1334
v. Providence, 9 R. I. 388, 1345
Tink v. Rundle, 10 Beav. 318, 655

[*References are to Sections—Vol. I,* §§ 1-706; *Vol. II,* §§ 710-1377; *Vol. III,* §§ 1380-1815; *Vol. IV,* §§ 1820-2375; *Vol. V,* §§ 2380-2902.]

Tinker v. New York, &c., R. Co., 92 Hun (N. Y.) 269, 2699
Tinkham v. Boston, &c., R. Co., 77 N. H. 111, 1978
v. Erie R. Co., 53 Barb. (N. Y.) 393, 1163, 1164
v. Sawyer, 153 Mass. 485, 1844
Tinne v. Mich. Cent. R. Co., 98 Mich. 226, 1845
Tinsman v. Belvidere Del. R. Co., 26 N. J. L. 148, 3, 1234
Tio v. Vance, 11 La. 199, 2363
Tippecanoe County v. Lafayette, &c., R. Co., 50 Ind. 85, 431, 493, 511, 543
v. Lucas, 93 U. S. 108, 1059
Tippecanoe L. & T. Co. v. Cleveland, &c., R. Co., 57 Ind. App. 644, 1815
Tippets v. Walker, 4 Mass. 595, 298, 596
Tipton County v. Locomotive Works, 103 U. S. 523, 145, 1082
Tirre v. Bush Terminal Co., 172 App. Div. (N. Y.) 386, 2033
Tirrell v. Gage, 4 Allen (Mass.) 245, 2222
v. New York, &c., R. Co., 180 Mass. 490, 1862, 1885
Tisdale v. Harris, 20 Pick. (Mass.) 9, 107
Tisdale Lumber Co. v. Read Realty Co., 154 App. Div. (N. Y.) 270, 1419
Tishacek v. Milwaukee, &c., Co., 110 Wis. 417, 1518
Tishmoningo Sav. Inst. v. Johnson, &c., Co., 146 Ala. 691, 2150
Tisloe v. Graeter, 1 Blackf. (Ind.) 353, 2243
Tison v. Howard, 57 Ga. 410, 2148
v. Savannah, &c., R. Co., 97 Ga. 366, 1720
Tissue v. Baltimore, &c., R. Co., 112 Pa. St. 91, 1385
Titcomb v. Fitchburg R. Co., 12 Allen (Mass.) 254, 1802
v. Union Marine, &c., Co., 8 Mass. 326, 84
Titus v. Bradford, &c., R. Co., 136 Pa. St. 618, 1831, 1832, 1854, 1867, 1876
v. Cairo, &c., R. Co., 37 N. J. L. 98, 310, 325, 327, 410
v. Great Western, &c., Co., 61 N. Y. 237, 94
v. Mabee, 25 Ill. 257, 450, 564
Titusville, &c., R. Co. v. Warren, &c., R. Co., 12 Phila. (Pa.) 642, 1136, 1433, 1475
Tobey v. Bristol, 3 Story (U. S.) 800, 1401
v. Burlington, &c., R. Co., 94 Iowa 256, 1849, 1863
v. Hakes, 54 Conn. 274, 113
v. Robinson, 99 Ill. 222, 103
v. Russell, 9 R. I. 58, 209
Tobias v. Michigan, &c., R. Co., 103 Mich. 330, 1673
Tobie v. Brown County, 20 Kans. 14, 1261
Tobin v. Chester, &c., R. Co., 47 S. Car. 387, 33
v. Crawford, 5 M. & W. 235, 2361
v. Hartshorn, 69 Iowa 648, 1021
v. Missouri Pac. R. Co., (Mo.), 18 S. W. 996, 1800
Tobin v. Portland, &c., R. Co., 59 Maine 183, 1408, 1794, 2388
Tobin, &c., Co. v. Fraser, 81 Tex. 407, 615
Tobler v. Pioneer, &c., Co., 166 Ala. 482, 1855
Tod v. Cleveland, &c., R. Co., 65 Fed. 145, 748, 754
v. Kentucky Union Land Co., 57 Fed. 47, 406, 545, 546, 706
v. Kentucky Union R. Co., 52 Fed. 241, 697, 1413, 1416, 1417
v. Wick, 36 Ohio St. 370, 2546
Todd v. Austin, 34 Conn. 78, 1185, 1209
v. Kankakee, &c., R. Co., 78 Ill. 530, 1249
v. Missouri Pac. R. Co., 33 Mo. App. 110, 722
v. Missouri Pac. R. Co., 126 Mo. App. 684, 2485
v. Old Colony, &c., R. Co., 85 Mass. 18, 2433, 2481
v. Pittsburg, &c., R. Co., 19 Ohio St. 514, 1172
v. Second Ave. Trac. Co., 192 Pa. St., 587, 1528
Todd County v. St. Paul, &c., R. Co., 38 Minn. 163, 902
Todhunter v. Randall, 29 Ind. 275, 213
Tognazzi v. Milford, &c., St. Ry. Co., 201 Mass. 7, 1534
Tognazzini v. Freeman, 18 Cal. 468, 1789
Tolchester, &c., Co. v. Steinmeier, 72 Md. 313, 251, 1806
Toledo Brewing, &c., Co. v. Bosch, 101 Fed. 530, 1834
Toledo Consol. St. R. Co. v. Fuller, 17 Ohio C. C. 562, 1544
v. Mammet, 2 Ohio Dec. 532, 2829
v. Toledo, &c., St. R. Co., 12 Ohio C. C. 367, 1496
v. Toledo Elec. St. R. Co., 50 Ohio St. 603, 1130, 1434, 1495, 1496
Toledo Northern Bank v. Porter Twp., 110 U. S. 608, 1083, 1093, 1097, 1098
Toledo Trac. &c., Co. v. Smith, 205 Fed. 643, 31, 40, 715
Toledo, &c., R. Co. v. Ambach, 10 Ohio C. C. 490, 2508
v. Apperson, 49 Ill. 480, 2395
v. Arnold, 43 Ill. 418, 1734
v. Asbury, 84 Ill. 429, 1838, 1859
v. Baddeley, 54 Ill. 19, 2882, 2892
v. Bailey, 145 Ill. 159, 250
v. Barlow, 71 Ill. 640, 1720
v. Beggs, 85 Ill. 80, 646, 659, 2399, 2431, 2433, 2436, 2437, 2482, 2498, 2707
v. Black, 88 Ill. 112, 1859, 1866
v. Bowler, 57 Ohio St. 38, 2508
v. Bowler, 63 Ohio St. 274, 2508
v. Brannagan, 75 Ind. 490, 1847, 1875, 1876, 2707, 2712, 2713
v. Brooks, 81 Ill. 245, 1793, 2392, 2431, 2476, 2707
v. Chapin, 66 Ill. 504, 1708, 1709
v. Chicago, &c., R. Co., 155 Ill. 9, 1157
v. Clark, 49 Ill. App. 17, 1673
v. Cohen, 44 Ind. 444, 1700

[*References are to Sections—Vol. I,* §§ 1-706; *Vol. II,* §§ 710-1377; *Vol. III,* §§ 1380-1815; *Vol. IV,* §§ 1820-2375; *Vol. V,* §§ 2380-2902.]

Toledo, &c., R. Co. v. Cole, 50 Ill. 184, 1705
v. Conroy, 68 Ill. 560, 1827, 2397
v. Continental Trust Co., 95 Fed. 497, 95, 545, 620
v. Corn, 71 Ill. 493, 1748
v. Cory, 39 Ill. 218, 1718
v. Cosand, 6 Ind. App. 222, 1156, 1167
v. Daniels, 16 Ohio St. 390, 454, 1132, 1140, 1197, 1205, 1221
v. Deacon, 63 Ill. 91, 782, 1570, 1720, 1730
v. Detroit, &c., R. Co., 62 Mich. 564, 1151, 1210, 1314, 1598, 1608, 1614
v. Detroit, &c., R. Co., 63 Mich. 645, 1598, 1601, 1605, 1607
v. Dunlap, 47 Mich. 456, 641, 1152, 1190, 1291, 1270, 1314, 1336, 1360
v. East Saginaw, &c., R. Co., 72 Mich. 206, 1132, 1205, 1206, 1227, 1315
v. Eddy, 72 Ill. 138, 1837
v. Elliott, 76 Ill. 67, 345, 419
v. Fenstermaker, 163 Ind. 534, 1748, 1763
v. Fergusson, 42 Ill. 449, 1722
v. Franklin, 53 Ill. App. 632, 1713
v. Goddard, 25 Ind. 185, 1536, 1646
v. Grable, 88 Ill. 441, 1801
v. Grush, 67 Ill. 262, 1794, 2404, 2493
v. Hamett, 115 Ill. App. 268, 1811
v. Hamilton, 76 Ill. 393, 2331, 2335, 2347
v. Hamilton, 134 U. S. 296, 563, 606, 1410, 1418
v. Hammett, 220 Ill. 9, 1668, 2901
v. Hammond, 33 Ind. 379, 2287, 2506, 2524
v. Harmon, 47 Ill. 298, 250, 1803, 2844
v. Hauck, 8 Ind. App. 367, 1785
v. Head, 62 Ill. 233, 1725
v. Hinsdale, 45 Ohio St. 556, 136, 510
v. Howell, 38 Ind. 447, 1717
v. Jacksonville, 67 Ill. 37, 777, 778, 782, 1431, 1582, 1583
v. Johnson, 49 Mich. 148, 135, 466, 1478
v. Johnston, 74 Ill. 83, 1734
v. Jones, 76 Ill. 311, 1652, 1661
v. Jump, 50 Ohio St. 651, 1582, 1653
v. Kingman, 49 Ill. App. 43, 1769
v. Lander, 48 Ind. App. 56, 1649
v. Lapp, 6 Ind. App. 304, 2521
v. Larmon, 67 Ill. 68, 810, 1745, 1748
v. Levy, 127 Ind. 168, 2143, 2259
v. Lockhart, 71 Ill. 627, 2214, 2236, 2764
v. Loop, 139 Ind. 542, 1134
v. McDonough, 53 Ind. 289, 2429
v. McGinnis, 71 Ill. 346, 1649
v. Maxfield, 72 Ill. 95, 1755, 1762, 1769
Toledo, &c., R. Co. v. Miller, 76 Ill. 278, 1655
v. Milligan, 52 Ind. 505, 1725
v. Milligan, 2 Ind. App. 578, 2826
v. Moore, 77 Ill. 217, 1849
v. Morrison, 71 Ill. 616, 1234, 1391
v. Munson, 57 Mich. 42, 1244, 1315, 1318, 1339
v. Muthersbaugh, 71 Ill. 572, 1755
v. Nelson, 77 Ill. 160, 1716
v. Owen, 43 Ind. 405, 716, 719, 1713
v. Parker, 49 Ill. 385, 1734
v. Parks, 163 Ind. 592, 1748
v. Pence, 68 Ill. 524, 43, 1730
v. Pennsylvania Co., 54 Fed. 730, 731, 734, 986, 1854, 2099, 2574, 2575, 2701
v. Pindar, 53 Ill. 447, 1748, 1749, 1762
v. Reardon, 159 Fed. 366, 2716
v. Riley, 47 Ill. 514, 1668
v. Roberts, 71 Ill. 540, 2705, 2726
v. Siebens, 63 Ill. 217, 1696
v. Slavin, 236 U. S. 454, 1979, 2832
v. Spangler, 71 Ill. 568, 1710
v. Stephenson, 131 Ind. 203, 852
v. Stevens, 63 Ind. 337, 1728
v. Stevenson, 122 Ill. App. 654, 2405
v. Sweeney, 41 Ill. 226, 1711
v. Tapp, 6 Ind. App. 304, 2204, 2512, 2513, 2519
v. Thomas, 18 Ind. 215, 1699
v. Thompson, 71 Ill. 434, 2333, 2335, 2347
v. Velodin, 109 Ill. App. 132, 1769
v. Wagner, 171 Ind. 185, 1512
v. Wingate, 143 Ind. 125, 2472, 2493
v. Wren, 78 Ohio St. 137, 2217, 2749
v. Wright, 68 Ind. 586, 2430, 2487
Toler v. Northern Pac. R. Co., 94 Wash. 360, 2498
Toledo, &c., Co. v. Crane, 68 Ill. 355, 1696
v. Cupp, 9 Ind. App. 244, 1710
v. Fowler, 22 Ind. 316, 1697
v. Hunter, 50 Ill. 325, 1285
v. Lafayette, 22 Ind. 262, 902
v. Prince, 50 Ill. 26, 260, 261
v. Rodrigues, 47 Ill. 188, 260, 261, 339, 396
v. Rumbold, 40 Ill. 143, 538
Tolerton, &c., Co. v. Anglo-Californian Bank, 112 Iowa 706, 2150
Tolman v. Abbott, 78 Wis. 192, 2164, 2167
v. Onslow County, 140 Fed. 89, 1120
v. Syracuse, &c., R. Co., 98 N. Y. 198, 1652, 1661
Tolson v. St. Tammany Parish, 119 La. 215, 1009
Toluca, &c., R. Co. v. Haws, 194 Ill. 92, 1318

[*References are to Sections—Vol. I,* §§ 1-706; *Vol. II,* §§ 710-1377; *Vol. III,* §§ 1380-1815; *Vol. IV,* §§ 1820-2375; *Vol. V,* §§ 2380-2902.]

Tomalin v. Pearson (1909), 2 K. B. 61, 2027
Tombigbee Val. R. Co. v. Howard, 185 Ala. 612, 1748
Tombs v. Bornford (1912), 106 L. T. (N. S.) 823, 2032
v. Rochester, &c., R. Co., 18 Barb. (N. Y.) 583, 782, 1704, 1716
Tome v. King, 64 Md. 166, 668
v. Parkersburg R. Co., 39 Md. 36, 94
Tomkinson v. South, &c., R. Co., 56 L. T. 812, 429
Tomko v. Central, &c., R. Co., 1 App. Div. (N. Y.) 289, 1863, 1881
Tomlin v. Dubuque, &c., R. Co., 32 Iowa 106, 1233
v. Tonica, &c., R. Co., 23 Ill. 429, 163, 164
Tomlinson v. Branch, 15 Wall. (U. S.) 460, 72, 380, 382, 385, 705, 898, 899
v. Bricklayers' Union, 87 Ind. 308, 278, 433
v. Chicago, &c., R. Co., 97 Fed. 252, 1870, 1913
v. Derby, 43 Conn. 562, 2840
v. Jessup, 15 Wall. (U. S.) 454, 705, 898, 928
v. London, &c., R. Co., 8 R. & Corp. L. J. 328, 2569
v. Southern Pacific R. Co., (Ariz.), 33 Pac. 710, 2065
v. Wilmington, &c., R. Co., 107 N. Car. 327, 2843
Tommey v. Spartanburg, &c., R. Co., 1 Am. & Eng. R. Cas. 632, 566
v. Spartanburg, &c., R. Co., 7 Fed. 429, 1418
Tompkins v. Augusta Southern R. Co., 102 Ga. 436, 383, 384
v. Augusta, &c., R. Co., 21 S. Car. 420, 1152, 1177, 1351
v. Boston El. R. Co., 201 Mass. 114, 1544, 1552
v. Clay St., &c., R. Co., 66 Cal. 163, 1536, 1670, 1675
v. Little Rock, &c., R. Co., 15 Fed. 6, 569
v. Little Rock, &c., R. Co., 125 U. S. 109, 996
v. Portland Ry., &c., Co., 77 Ore. 174, 2891
Tompson v. Huron, &c., Co., 5 Wash. 527, 668
Tomson v. Iowa, &c., Assn. (Nebr.), 110 N. W. 997, 757
Tomvaco v. Simpson, 19 Com. B. (N. S.) 453, 2375
Tonans, &c., R. Co. v. Richmond, &c., R. Co., 84 Va. 192, 1823
Tonawanda R. Co. v. Munger, 5 Denio (N. Y.) 255, 1703, 1720, 1725
v. New York, &c., R. Co., 42 Hun (N. Y.) 496, 425
Tone v. Columbus, 39 Ohio St. 281, 434
Toner v. Chicago, &c., R. Co., 69 Wis. 188, 1865, 1906
Tonergan v. Lafayette St. R. Co., 3 Am. Electl. Cas. 273, 1467
Toney v. Corliss, 33 Maine 333, 2146
Tonica, &c., R. Co. v. McNeely, 21 Ill. 71, 120
v. Stein, 21 Ill. 96, 131, 133
Tonopah, &c., R. Co. v. Fellanbaum, 32 Nev. 278, 967
Toof v. Martin, 13 Wall. (U. S.) 40, 693
Tool Co. v. Norris, 2 Wall. (U. S.) 45, 2538
Toomer v. London, &c., R. Co., L. R. 2 Exch. Div. 450, 805
Toomey v. Donovan, 158 Mass. 232, 1938
v. Eureka, &c., Steel Works, 89 Mich. 249, 1864
v. London, &c., R. Co., 3 C. B. (N. S.) 146, 2696, 2707, 2713
v. Metropolitan R. Co., 200 U. S. 486, 2829
v. Southern Pac. R. Co., 86 Cal. 374, 1795
Tootle v. Clifton, 22 Ohio St. 247, 1234, 1389
v. Coleman, 107 Fed. 41, 722
Topeka v. Martineau, 42 Kans. 387, 1336
Topeka City R. Co. v. Higgs, 38 Kans. 375, 1538, 1543, 1552, 2109, 2399, 2477, 2484
Topeka, &c., Co. v. Hale, 39 Kans. 23, 92, 146
v. Roberts, 45 Kans. 360, 904
Topham v. Interurban St. R. Co., 42 Misc. (N. Y.) 503, 1554
Topolewski v. Plankinton, &c., Co., 143 Wis. 52, 1805
Toponce v. Corinne Mill, C. & S. Co., 6 Utah 439, 268
Topping v. Great Northern R. Co., 81 Wash. 166, 2498
Torians v. Richmond, &c., R. Co., 84 Va. 192, 1849, 1913, 1920
Torkelson v. Minneapolis, &c., R. Co., 117 Minn. 73, 1863
Tornado, The, 108 U. S. 342, 2364
Toronto v. Toronto, &c., R. Co., 15 Ont. App. 30, 1431
Toronto Gen. Trust Co. v. Chicago, &c., R. Co., 123 N. Y. 37, 638
Toronto R., &c., Co. v. Fleming (1913), 47 Can. Sup. Ct. 612, 1549, 2495
Toronto, &c., Co. v. Dollery, 12 Ont. App. 679, 1443, 1493
Torrance v. Amsden, 3 McL. (U. S.) 509, 1402
Torrence v. Shedd, 144 U. S. 627, 750, 751
Torrey v. Beardsley, 4 Wash. (U. S.) 242, 746
v. Camden, &c., R. Co., 18 N. J. Eq. 293, 726, 1312
Tortat v. Harden Min. & Mfg. Co., 111 Fed. 426, 759
Totten v. Tison, 54 Ga. 139, 95, 97, 101
Tottendell v. Fareham, &c., Co., L. R. 1 C. P. 674, 310
Touchberry v. Northwestern R. Co., 88 S. Car. 47, 254
Tousey v. Bell, 23 Ind. 423, 735

[*References are to Sections—Vol. I,* §§ 1-706; *Vol. II,* §§ 710-1377; *Vol. III,* §§ 1380-1815; *Vol. IV,* §§ 1820-2375; *Vol. V,* §§ 2380-2902.]

Tousley v. Pacific Elec. R. Co., 166 Cal. 457, 1681
Touteng v. Hubbard, 3 Bos. & Pul. 291, 2222, 2315
Towanda Bridge Co., In re, 91 Pa. St. 216, 1194, 1216
Towanda Coal Co. v. Heeman, 86 Pa. St. 418, 251, 258, 1793
Tower v. Providence, &c., R. Co., 2 R. I. 404, 1695, 1703, 1704, 1725
v. Utica, &c., R. Co., 7 Hill (N. Y.) 47, 2115, 2517
Towers v. United R., &c., Co., 126 Md. 478, 2611
Towle v. American, &c., Soc., 60 Fed. 131, 633
v. Wilder, 57 Vt. 622, 722
Towles v. Atlantic, &c., R. Co., 83 S. Car. 501, 2752
Towmley v. Central Park, &c., R. Co., 69 N. Y. 158, 2483
Town v. Bank, 2 Doug. (Mich.) 530, 694, 700
v. Michigan, &c., R. Co., 84 Mich. 214, 1861
v. Rutland, &c., R. Co., 28 Vt. 297, 1405
Town Council v. Elliott, 5 Ohio St. 113, 107
Town Council of Johnston v. Providence, &c., R. Co., 10 R. I. 365, 1447
Townes v. Nichols, 73 Maine 515, 113
Townley v. Chicago, &c., R. Co., 53 Wis. 626, 1793, 1795, 1800
Townley Metal, &c., Co. v. Chicargo, &c., R. Co., 18 I. C. C. 378, 2571
Towns v. Cheshire R. Co., 21 N. H. 363, 1705, 1710, 1713
v. Vicksburg, &c., R. Co., 37 La. Ann. 630, 1895
Townsend v. Briggs, 99 Cal. 481, 2322, 2710
v. Chicago, &c., R. Co., 91 Ill. 545, 1315, 1344
v. Circleville, 78 Ohio St. 122, 1482, 1505, 1508
v. Michigan Cent. R. Co., 101 Fed. 757, 1142
v. New York, &c., R. Co., 56 N. Y. 295, 229, 2417, 2429, 2488
v. Norfolk, &c., R. Co., 105 Va. 22, 1381
v. Texas, &c., R. Co., 40 Tex. Civ. App. 71, 2732
Township Board v. Hackman, 48 Mo. 243, 1191
Township of Mahoney v. Commissioners, 103 Pa. St. 362, 1194
Tozer v. United States, 52 Fed. 917, 2565, 2574
Tracy v. Chicago, &c., R. Co., 80 Mo. App. 389, 2345
v. Elizabethtown, &c., R. Co., 78 Ky. 309, 1291, 1365
v. Elizabethtown, &c., R. Co., 80 Ky. 259, 1197, 1220, 1224, 1291, 1304, 1341
v. Mt. Pleasant, 165 Iowa 435, 1259, 1315, 1330
Tracy v. New York, &c., R. Co., 9 Bos. (N. Y.) 396, 1840
v. New York, &c., R. Co., 82 Conn. 1, 1454
v. Pullman, &c., Co., 67 How. Prac. (N. Y.) 154, 2458, 2459
v. Talmage, 14 N. Y. 162, 406
v. Troy, &c., R. Co., 38 N. Y. 433, 5, 1706, 1708, 1709, 1710, 1713, 1724
v. Wood, 3 Mason (U. S.) 132, 2087
Trade Auxiliary Co. v. Vickers, L. R. 16 Eq. Cas. 303, 630
Trader v. Jarvis, 23 W. Va. 100, 557
Traders, &c., Un. v. Philadelphia, &c., R. Co., 1 I. C. C. 371, 806
Tradesman, &c., Co. v. Knoxville, &c., Co., 95 Tenn. 634, 90
v. Wheel Co., 95 Tenn. 634, 90
Tradewell v. Chicago, &c., Ry. Co., 150 Wis. 259, 2170, 2190
Traer v. Clews, 115 U. S 528, 555
v. Stuart, 46 Iowa 15, 139
Trafford v. Adams Exp. Co., 8 Lea (Tenn.) 96, 2055, 2060
v. Boehm, 3 Atk. (1746) 440, 109
Train v. Boston Disinfecting Co., 144 Mass. 523, 2546
Trakas v. Charleston, &c., R. Co., 87 S. Car. 206, 2230
v. Southern Ry. Co., 102 S. Car. 211, 2781
Trammell v. Clyde, &c., Co., 4 I. C. C. 120, 2565, 2569
v. Clyde, &c., Co., 5 I. C. C. 324, 376, 2586
v. Mount, 68 Tex. 210, 1414
Tramways Co., In re, 5 Ch. Div. 963, 284
Tranbarger v. Chicago, &c., R. Co., 250 Mo. 46, 55
Transfer Co. v. Kelly, 36 Ohio St. 86, 1670, 1675, 2483
Transit Co. v. Dash, 125 N. Y. 93, 1519
Transportation Co. v. Chicago, 99 U. S. 635, 1231, 1241, 1384
v. Downer, 11 Wall. (U. S.) 129, 2276, 2310, 2396, 2482, 2498
v. Elizabeth, 37 N. J. L. 330, 950
v. Harper, 118 Ga. 672, 2396
v. Scheu, 19 N. Y. 408, 720
v. Wheeling, 99 U. S. 273, 913
Transportation of Fruit, Re, 10 I. C. C. 360, 806, 2598
Transportation of Immigrants, In re, 10 I. C. C. 13, 2556
Transportation of Wool, &c., In re, 23 I. C. C. 151, 2597
Transylvania University v. Lexington, 3 B. Mon. (Ky.) 25, 1435
Traphagen v. Erie R. Co., 73 N. J. L. 759, 2400, 2474
Trapnell v. Hines, 268 Fed. 504, 2891
v. Red Oak Junction, 76 Iowa 744, 1864, 1876
Trask v. Boston, &c., R. Co., 219 Mass. 410, 1685
v. California, &c., R. Co., 63 Cal. 96, 1849

[*References are to Sections—Vol. I,* §§ 1-706; *Vol. II,* §§ 710-1377; *Vol. III,* §§ 1380-1815; *Vol. IV,* §§ 1820-2375; *Vol. V,* §§ 2380-2902.]

Trask v. Hartford, &c., R. Co., 16 Gray (Mass.) 71, 1747
v. Jacksonville, &c., R. Co., 124 U. S. 515, 549
v. Maguire, 18 Wall. (U. S.) 391, 601, 610
v. Old Colony R. Co., 156 Mass. 298, 1929
Traut v. New York, &c., R. Co. (Pa.), 15 Atl. 678, 1336
Traveler's Ins. Co .v. Connecticut, 185 U. S. 364, 931
Traver v. Eighth Ave. R. Co., 4 Abb. (N. Y.) 422, 2865
v. Spokane St. R. Co., 25 Wash. 225, 1533
Travers v. Kansas Pac. R. Co., 63 Mo. 421, 2698, 2844
v. North Carolina R. Co., 133 N. Car. 322, 94
v. Spokane St. R. Co., 25 Wash. 225, 2699, 2830
Traverse City v. Michigan R. Com., 202 Mich. 575, 2536
Traverse City, &c., R. Co. v. Seymour, 81 Mich. 378, 727, 1201, 1377
Traverse Co. v. St. Paul, &c., R. Co., 73 Minn. 417, 900
Travis v. Kansas City, &c., R. Co., 119 La. 489, 535
v. Thompson, 37 Barb. (N. Y.) 236, 2373
v. Wells Fargo, &c., Co. (N. J. L.), 74 Atl. 444, 2181
Trayser v. Trustees, 39 Ind. 556, 582
Traywick v. Southern R. Co., 71 S. Car. 82, 2751
Treadway v. Schnauber, 1 Dak. 236, 1058, 1091, 1100
Treadwell v. Salisbury, &c., Co., 7 Gray (Mass.) 393, 292, 700, 704
v. Whittier, 80 Cal. 574, 2400, 2807
Treat v. Boston, &c., R. Co., 131 Mass. 371, 2478, 2490
Trebilcock v. Wilson, 12 Wall. (U. S.) 687, 552
Tredway v. Sioux City, &c., R. Co., 43 Iowa 527, 1698, 1729
Tregear v. Etiwanda Water Co., 76 Cal. 537, 93
Treleven v. Northern Pac. R. Co., 89 Wis. 598, 2210, 2311, 2238
Trenor v. Central Pacific R. Co., 50 Cal. 222, 260
Trent Navigation Co. v. Wood, 3 Esp. 127, 2202, 2204, 2230
Trenton v. Pothen, 46 Minn. 298, 264
v. Trenton St. R. Co., 72 N. J. L. 317, 1484, 1486, 1505
v. Trenton, &c., R. Co. (N. J.), 27 Atl. 483, 1431
Trenton Banking Co. v. Woodruff, 2 N. J. Eq. 117, 264
Trenton Mut. Life Ins. Co. v. Perrine, 23 N. J. L. 402, 710
Trenton Pass. R. Co. v. Cooper, 60 N. J. L. 219, 1538, 2699, 2812
Trenton St. R. Co., In re (N. J. Eq.), 47 Atl. 819, 379, 1200
Trenton Water Power Co., In re, 20 N. J. L. 659, 1484
Trenton Water Works Company's Cases, 6 Pa. Law J. 32, 1482
Trenton, &c., Trac. Corp. v. Inhabitants of Ewing Twp., 87 N. J. Eq. 397, 1176
Trenton, &c., Co., In re, 20 N. J. L. 659, 1579
Trephagen v. South Omaha, 69 Nebr. 577, 338
Trester v. Missouri Pac. R. Co., 33 Nebr. 171, 38, 47, 276, 379, 390, 1200, 1315
Trevor v. Whitworth, L. R. 12 App. 409, 110
Trexler v. Baltimore, &c., R. Co., 28 Pa. Super. Ct. 198, 2342
Trezona v. Chicago, &c., R. Co., 107 Iowa 22, 2418
Tribette v. Illinois Central R. Co., 70 Miss. 182, 726, 730
v. Illinois, &c., R. Co., 71 Miss. 212, 1752, 2830
Tri-City R. Co. v. Gould, 217 Ill. 317, 2397, 2882
Trickey v. Schlader, 52 Ill. 78, 1157
Trigg v. St. Louis, &c., R. Co., 74 Mo. 147, 2860
v. Timmerman 90 Wash. 678, 1395
v. Water, &c., Trans. Co., 215 Mo. 521, 1529, 1796
Trimble v. Acme Mills, &c., Co., 151 Ky. 570, 587
v. New York, &c., R. Co., 162 N. Y. 84, 2508, 2510, 2525
v. Philadelphia, &c., R. Co. (Del.), 89 Atl. 370, 1681
Trimmer v. Pennsylvania, &c., R. Co., 55 N. J. L. 46, 1246, 1270
Trinity, &c., R. Co. v. Crawford (Tex. Civ. App.), 146 S. W. 329, 865
v. Elgin, 56 Tex. Civ. App. 573, 1881
v. Geary (Tex. Civ. App.), 144 S. W. 1045, 1913
v. Lane, 79 Tex. 643, 535
v. Mitchell, 72 Tex. 609, 1951
v. O'Brien, 18 Tex. Civ. App. 690, 2490, 2846
Tripp v. Bishop, 56 Pa. St. 424, 473
v. Chard R. Co., 11 Hare 264, 646
v. Northwestern Nat. Bank, 41 Minn. 400, 694
v. Overocker, 7 Colo. 72, 1245
v. Swanzey Paper Co., 13 Pick. (Mass.) 291, 556
Trippe v. Fiske, 4 Colo. 24, 2065
v. Hancheon, 82 Ind. 307, 205
Trisconi v. Winship, 43 La. Ann. 45, 108, 282, 600
Trist v. Child, 21 Wall. (U. S.) 441, 2538
Trivette v. Chesapeake, &c., R. Co., 212 Fed. 641, 750, 757, 1788
Trogden v. Winona, &c., R. Co., 22 Minn. 198, 1367
Troth v. Millville Bottle Works, 86 N. J. L. 558, 2022
Trotier v. St. Louis, &c., R. Co., 180 Ill. 471, 1337, 1512

[*References are to Sections—Vol. I,* §§ 1-706; *Vol. II,* §§ 710-1377; *Vol. III,* §§ 1380-1815; *Vol. IV,* §§ 1820-2375; *Vol. V,* §§ 2380-2902.]

Trotlinger v. East Tennessee, &c., R. Co., 11 Lea (Tenn.) 533, 2415, 2422
Trott v. Chicago, &c., R. Co., 115 Iowa 80, 2855
v. Sarchett, 10 Ohio St. 241, 135
Trotta v. Johnson, 28 Ky. L. 851, 2054
Trottier v. Red River, &c., Co., Manitoba (T. Wood) 255, 2372
Trout v. Norfolk, &c., R. Co., 107 Va. 576, 1627
v. Virginia, &c., R. Co., 23 Grat. (Va.) 619, 1695, 1713, 1725
Troutman v. Louisville, &c., R. Co., 179 Ky. 145, 1872
v. Smith, 105 Ky. 231, 2590
Troutwine v. Louisville, &c., R. Co., 32 Ky. L. 5, 1721
v. Vermont, &c., R. Co., 24 Vt. 487, 1696, 2397
Trowbridge v. Brookline, 144 Mass. 139, 1234
v. Chapin, 23 Conn. 595, 2118, 2119, 2121, 2210
v. Scudder, 11 Cush. (Mass.) 83, 215
Traxell v. Delaware, &c., R. Co., 180 Fed. 871, 1861
v. Delaware, &c., R. Co., 227 U. S. 434, 1979
Troxler v. Richmond, &c., R. Co., 74 N. Car. 377, 1750, 1755
Troy v. Cape Fear, &c., R. Co., 99 N. Car. 298, 1788, 1795
v. Cheshire R. Co., 23 N. H. 83, 1350, 1353
Troy Board, &c. v. Alabama, &c., R. Co., 6 I. C. C. 1, 2573
Troy, &c., R. Co. v. Boston, &c., R. Co., 86 N. Y. 107, 493, 497, 558, 1141
v. Cleveland, 6 How. Prac. (N. Y.) 238, 1301, 1312
v. Kerr, 17 Barb. (N. Y.) 581, 54, 56, 126, 553, 698
v. Lee, 13 Barb. (N. Y.) 169, 1261, 1333, 1335, 1339
v. Newton, 74 Mass. 596, 129, 130
v. Northern T. Co., 16 Barb. (N. Y.) 100, 1259, 1333 1334, 1335, 1338, 1367
v. Potter, 42 Vt. 265, 1222, 1338
v. Tibbits, 18 Barb. (N. Y.) 297, 101, 120, 121, 129, 362
Troy, &c., Co. v. Kane, 9 Hun (N. Y.) 506, 950, 952
Truax v. Chicago, &c., R. Co., 83 Wis. 547, 1637
v. Philadelphia, &c., R. Co., 3 Houst. (Del.) 233, 2115, 2124
v. Sterling, 74 Mich. 160, 1339
Truckee, &c., Co., v. Campbell, 44 Cal. 89, 466
Trudell v. Grand Trunk Ry. Co., 126 Mich. 73, 1796, 1798, 1799
True v. Niagara Gorge R. Co., 70 App. Div. (N. Y.) 383, 1890, 1891
Truesdale v. Peoria, &c., Co., 101 Ill. 561, 1447
Truesdell v. Erie R. Co., 114 App. Div. (N. Y.) 34, 2474
Truex v. Erie, &c., R. Co., 4 Lans. (N. Y.) 198, 2380
Trueman v. Inhabitants of Harmony, 205 Fed. 549, 1097, 1098, 1104
v. London, &c., R. Co., L. R. 25 Ch. Div. 423, 1381
v. Rudolph, 22 Ont. App. 250, 1854, 1858, 1859
v. Wilmington City R. Co., 7 Penn. (Del.) 192, 1534
Trumble v. Philadelphia, &c., R. Co. (Del.), 89 Alt. 370, 1681
Trumbo v. City St. Car Co., 89 Va. 780, 1537, 1800
Trumbull v. Donahue, 18 Colo. App. 460, 2477, 2478
v. Erickson, 97 Fed. 891, 2478
Trunick v. Smith, 63 Pa. St. 18, 5, 43
Truntle v. North Star, &c., Co., 57 Minn. 52, 1844
Trussell v. Morris County Trac. Co., 79 N. J. L. 533, 1552, 2477
Trust Co. v. Chicago, &c., R. Co., 199 Fed. 593, 2578, 2596
Trust Company of Georgia v. State, 109 Ga. 736, 388
Trustees, Matter of, 31 N. Y. 574, 929
Trustees v. Auburn, &c., R. Co., 3 Hill (N. Y.) 567, 1351
v. Bailey, 10 Fla. 112, 1027
v. Chicago, 12 Ill. 403, 950
v. Connolly, 157 Mass. 272, 710
v. Griffith, 263 Ill. 550, 1367
v. Karokenan, 262 Ill. 72, 1330
v. McMahon, 265 Ill. 83, 1277
v. Milwaukee, &c., Co., 77 Wis. 158, 1425, 1437, 1581
v. People, 63 Ill. 299, 1034
Trustees Cincinnati So. R. Co. v. Haas, 42 Ohio St. 239, 1284, 1326
Trustees of Free Schools v. Flint, 13 Metc. (Mass.) 539, 169, 215
Trustees of German, &c., Congregation v. Heise, 44 Md. 453, 1422
Trustees of Internal, &c., Fund v. Greenough, 105 U. S. 527, 590, 649, 659, 669
Trustees, &c., v. Atlanta, 93 Ga. 468, 1217
v. Bailey, 10 Fla. 238, 780
v. Hill, 6 Cow. (N. Y.) 23 287
v. Waples, 3 Woods (U. S.) 34, 168
Trustees, &c., School Dist. v. Garvey, 80 Ky. 159, 1063
Tschumi v. Hills, 6 Kans. App. 549, 102
Tsmura v. Great Northern R. Co., 58 Wash. 316, 1966
Tubelowish v. Lathrop, 104 Ill. App. 82, 2697
Tuchband v. Chicago, &c., R. Co., 115 N. Y. 437, 717
Tuchochi v. Cincinnati St. R. Co., 7 Ohio Dec. 219, 2693
Tuck v. Louisville, &c., R. Co., 98 Ala. 150, 1942
Tuckahoe C. Co. v. Tuckahoe, &c., R. Co., 11 Leigh (Va.) 42, 42, 1130, 1217, 1226, 1371, 1384
Tucker v. Aiken, 7 N. H. 113, 135, 285

[*References are to Sections—Vol. I,* §§ 1-706; *Vol. II,* §§ 710-1377; *Vol. III,* §§ 1380-1815; *Vol. IV,* §§ 1820-2375; *Vol. V,* §§ 2380-2902.]

Tucker v. Baltimore, &c., R. Co., 59 Fed. 968, 1795, 1797
v. Boston, &c., R. Co., 73 N. H. 132, 1648, 2827
v. Brooklyn Heights R. Co., 131 App. Div. (N. Y.) 97, 1536
v. Buffalo, &c., Mills, 76 S. Car. 539, 2863
v. Chaplin, 2 Car. & K. 730, 2061, 2062
v. Chicago, &c., R. Co., 122 Mich. 149, 1661
v. Chicago, &c., R. Co., 91 Wis. 576, 1272, 1273, 1320
v. Cracklin, 2 Stark. 339, 2311
v. Draper, 62 Nebr. 66, 1801
v. Duncan, 9 Fed. 867, 1658, 1663
v. Erie, &c., R. Co., 27 Pa. St. 281, 1281
v. Ferguson, 22 Wall. (U. S.) 527, 572, 553
v. Gilman, 121 N. Y. 189, 203
v. Henniker, 41 N. H. 317, 2717
v. Howard, 128 Mass. 361, 734
v. Humphrey, 4 Bing. 516, 2318
v. Hyatt, 151 Ind. 332, 2871
v. Massachusetts Cent. R. Co., 116 Mass. 124, 1365
v. Massachusetts R. Co., 118 Mass. 546, 1258, 1333, 1334
v. Missouri, &c., Tel. Co., 132 Mo. App. 418, 1847
v. Mobile Infirmary Assn., 191 Ala. 572, 2086
v. New Hampshire Sav. Bank, 58 N. H. 83, 1078
v. New York, &c., R. Co., 124 N. Y. 308, 1668, 1800
v. Pacific R. Co., 50 Mo. 385, 2349
v. Paris (Tex. Civ. App.), 99 S. W. 1127, 1301
Tucker v. Railroad Co., 11 Misc. (N. Y.) 366, 2223
v. St. Louis, &c., R. Co., 54 Mo. 177, 260
v. St. Louis, &c., R. Co., 59 Ark. 81, 1416
v. Sellers, 130 Ind. 514, 517, 1056
v. State, Hart, 72 Ind. 242, 109
Tuckerman v. Brown, 33 N. Y. 297, 201
v. Stephens, &c., Co., 32 N. J. L. 320, 2230
Tuckett v. American Steam, &c., Laundry, 30 Utah 273, 1876
Tudor v. Chicago, &c., R. Co., 154 Ill. 129, 1197, 1430, 1461
v. Macomber, 14 Pick. (Mass). 34, 2141
Tudor Iron Works v. Weber, 31 Ill. App. 306, 2711
Tuebner v. California St. R. Co., 66 Cal. 171, 11
Tuff v. Warman, 5 C. B. (N. S.) 573, 586, 1671, 1880
Tufts v. Charlestown, 4 Gray (Mass.) 537, 1261
Tuggle v. St. Louis, &c., R. Co., 62 Mo. 425, 2736
Tulare Dist. v. Shepard, 185 U. S. 1, 947
Tulare, &c., Dist. v. Kaweah, &c., Co., 112 Cal. XVII, 102
Tuley v. Chicago, &c., R. Co., 41 Mo. App. 432, 2436, 2480
Tulk v. Moxhay, 2 Phil. Ch. 774, 415, 1168
Tulleys v. Keller, 45 Nebr. 220, 400
Tullis v. Hassell, 54 N. Y. Y. Sup. Ct. 391, 1840
v. Lake Erie, &c., R. Co., 105 Fed. 554, 1842
v. Lake Erie, & W. R. Co., 175 U. S. 348, 1926
Tulsa St. R. Co. v. Oklahoma Union Tract. Co., 27 Okla. 339, 1472, 1475
Tunis v. Hestonville, &c., R. Co., 149 Pa. St. 70, 181, 187
Tunison v. Weadock, 130 Mich. 141, 1532
Tunnel v. Pettijohn, 2 Harr. (Del.) 48, 2214
Tunnell Min., &c., Co. v. Cooper, 50 Colo. 390, 2871
Tupp v. Swanzy, &c., Co., 20 Mass. 291, 292
Turberville v. Stampe, 1 Ld. Raym, 264, 1745
Turgeau v. Brady, 24 La. Ann. 348, 639
Turk v. Illinois Cent. R. Co., 218 Fed. 315, 760
v. Norfolk, &c., R. Co., (W. Va.), 84 S. E. 569, 2494
Turley v. Boston, &c., R. Co., 70 N. H. 348, 1805
Turman v. Bell, 54 Ark. 273, 1409
Turnbull v. Michigan Cent. Ry. Co., 183 Mich. 213, 2295
v. Payson, 95 U. S. 418, 126, 182
v. Prentiss Lumber Co., 55 Mich. 387, 207, 631, 639, 641
Turner v. Althaus, 6 Nebr. 54, 798, 881
v. Atchison, &c., R. Co., 83 Kans. 315, 1844
v. Boston, &c., R. Co., 158 Mass. 261, 1785, 1830, 2817, 2863
v. Commissioners, 27 Kans. 314, 1017
v. Cross, &c., 83 Tex. 218, 660, 840, 1930, 1932
v. Detroit, &c., R. Co., 139 Mich. 142, 1832
Turner v. Fitchburg R. Co., 145 Mass. 433, 1624
v. Grangers', &c., Ins. Co., 65 Ga. 649, 151 201, 206
v. Great Northern R. Co., 15 Wash. 213, 2200, 2857
v. Haar, 114 Mo. 347, 2498
v. Hannibal, &c., R. Co., 74 Mo. 602, 665
v. Indianapolis, &c., R. Co., 8 Biss. (U. S.) 315, 606
v. Indianapolis, &c., R. Co., 8 Biss. (U. S.) 380, 587, 608, 609
v. Kansas City, &c., R. Co., 78 Mo. 578, 1722
v. London & South Western R. Co., L. R. 17 Eq. 561, 782
v. Norfolk, &c., R. Co., 40 W. Va. 675, 1844
v. North Beach, &c., R. Co., 34 Cal. 594, 2844
v. Peoria, &c., R. Co., 95 Ill. 134, 675, 676, 678, 680, 681, 683, 684, 686

[*References are to Sections—Vol. I,* §§ 1-706; *Vol. II,* §§ 710-1377; *Vol. III,* §§ 1380-1815; *Vol. IV,* §§ 1820-2375; *Vol. V,* §§ 2380-2902.]

Turner v. Richmond, &c., R. Co., 70 N. Car. 1, 2438
v. St. Clair, &c., Co., 121 Mich. 616, 1930
v. St. Louis, &c., R. Co., 76 Mo. 261, 1728
v. St. Louis, &c., R. Co., 20 Mo. App. 632, 2143, 2166
v. Sheffield, &c., R. Co., 10 M. & W. 425, 1236, 1282
Turner v. Southern R. Co., 75 S. Car. 58, 2525, 2528
v. Terminal R. Assn., 132 Mo. App. 38, 1939
v. Union Pac. R. Co., 112 Mo. 542, 1174
v. Vicksburg, &c., R. Co., 37 La. Ann. 648, 2404, 2493
v. Wabash Ry. Co. (Mo. App.), 211 S. W. 101, 2411
v. Watkins, 31 Ark. 429, 567
Turney v. Southern Pac. R. Co., 44 Ore. 280, 2902
Turney v. Wilson, 7 Yerger (Tenn.) 340, 2703
Turnpike Co. v. Davidson County, 106 Tenn. 258, 1576
v. Illinois, 96 U. S. 63, 50, 87, 496, 1461, 1463
v. State, 3 Wall. (U. S.) 210, 42, 1217, 2546
Turnquist v. Hannon, 219 Mass. 560. 2026
Turpin v. Lemon, 187 U. S. 51, 931
Turrell v. Norman, 19 Barb. (N. Y.) 263, 1346
Turritten v. Chicago, &c., R. Co., 95 Minn. 408, 2000
Tuscaloosa Belt R. Co. v. Maxwell, 171 Ala. 318, 2808
Tuscaloosa, &c., Assn. v. Green, 48 Ala. 346, 701
Tuscon v. Iunseath, 15 Ariz. 355, 1391
Tustchell v. Grand Trunk, &c., R. Co., 39 Fed. 419, 1821
Tuteur v. Chicago, &c., R. Co., 77 Wis. 505, 2067
Tuthill v. Norfolk, &c., R. Co., 174 N. Car. 77, 2204
Tutt v. Illinois Cent. R. Co., 104 Fed. 741, 1786
v. Port Royal, &c., R. Co., 16 S. Car. 365, 1152
v. Port Royal, &c., R. Co., 20 S. Car. 110, 1152
Tuttle v. Chicago, &c., R. Co., 42 Iowa 518, 2865
v. Chicago, &c., R. Co., 61 Minn. 190, 970
v. Detroit, G. H. & M. R. Co., 122 U. S. 189, 1824, 1828, 1829, 1849, 1851, 1852, 1857
v. Embury, &c., Lumber Co., 192 Mich. 385, 2032
v. Farmingham, 58 N. H. 13, 2846
v. George A. Tuttle Co., 101 Maine 287, 19, 20
v. Howe, 14 Minn. 145, 1419
v. Michigan Air Line R. Co., 35 Mich. 247, 188, 189, 378
v. Northern Pac. R. Co., 1 I. C. C. 483, 588, 2439
v. Railway Co., 26 Ky. L. 152, 2487
v. Walton, 1 Ga. 43, 114
Tutwiler v. Tuscaloosa Coal &c., Co., 89 Ala. 391, 194
Tweedy v. Bogart, 56 Conn. 419, 724
Twelfth Ave., In re, 174 Wash. 132, 1272, 1274
Twelfth St. Market Co. v. Philadelphia, &c., R., 142 Pa. St. 580, 66, 1190
Twells v. Pennsylvania R. Co., 3 Am. L. Reg. (N. S.) 728, 2366, 2560
Twenty-Second Corp. v. Oregon, &c., Ry. Co., 36 Utah 238, 1236
Twersky v. Pennsylvania R. Co., 261 Pa. 6, 2495
Twin Creek, &c., Co. v. Lancaster, 79 Ky. 552, 120, 127
Twin Lakes Land, &c., Co., v. Dohner, 242 Fed. 399, 717, 720
Twin Lakes, &c., Syndicate v. Colorado, &c., R. Co., 16 Colo. 1, 1259
Twin Lick Oil Co. v. Marbury, 91 U. S. 587, 316, 317, 503, 607, 615, 696
Twin Village Water Co. v. Damariscotta Gas, &c., Co., 98 Maine 325, 81
Twiss v. Boston El. R. Co., 208 Mass. 108, 1552, 2477
Twist v. Winona, &c., R. Co., 39 Minn. 164, 1668, 1800
Twombly v. Chicago, &c., R. Co. (Tex. Civ. App.), 31 S. W. 81, 1345
v. Madbury, 27 N. H. 433, 1367
Twomley v. Central Park, &c., R. Co., 69 N. Y. 158, 2821
Twycross v. Grant, L. R. 2. C. P. Div. 469, 503, 15
Twyford v. Wareup, Cases temp. Finch 310, 482
Tyer v. Gulf, &c., Ry. Co., 143 La. 177, 1812
Tygard v. Western Md. R. Co., 24 Md. 563, 140
Tygert Co. v. Charles P. Sinnickson, The, 24 Fed. 304, 2276
Tylee v. Illinois Cent. R. Co., 97 Nebr. 646, 265, 2066
Tyler, Ex parte, 149 U. S. 164, 191, 656, 658
Tyler, In re, 149 U. S. 164, 648, 904
Tyler v. Beacher, 44 Vt. 648, 1188
v. Chichester, &c., Co., L. R. 2 Exch. 356, 423
v. Elizabethtown, &c., R. Co., 9 Bush (Ky.) 510, 1012, 1132
v. Hudson, 147 Mass. 609, 1220
v. New York, &c., R. Co., 137 Mass. 238, 1658
v. Ricamore, 87 Va. 466, 1755
v. St. Joseph, &c., R. Co., 43 Kans. 543, 790
v. St. Louis, &c., R. Co., 99 Tex. 491, 1140, 1156
v. St. Louis, &c., R. Co. (Tex. Civ. App.), 87 S. W. 238, 1164
v. Savage, 143 U. S. 79, 146, 269, 323
v. Sites, 88 Va. 470, 1668
v. Texas, &c., R. Co. (Tex. Civ. App.), 79 S. W. 1075, 2494, 2896
v. Third Ave. R. Co., 18 Misc. (N. Y.) 167, 2807
v. Trustees, 14 Ore. 485, 407

[*References are to Sections—Vol. I,* §§ 1-706; *Vol. II,* §§ 710-1377; *Vol. III,* §§ 1380-1815; *Vol. IV,* §§ 1820-2375; *Vol. V,* §§ 2380-2902.]

Tyler v. Western Union Tel. Co., 54 Fed. 634, 842
v. Yreka, &c., Co., 14 Cal. 212, 579
Tyler R. Co. v. Driscal, 52 Tex. 13, 1412
Tym v. Wabash Ry. Co. (Mo. App.), 232 S. W. 786, 2835
Tyndale v. Old Colony R. Co., 156 Mass. 503, 1951, 2712
Tyrell v. Cairo, &c., R. Co., 7 Mo. App. 294, 549
Tyrell v. Eastern R. Co., 111 Mass. 546, 2402
Tyroler v. Warden, 157 N. Y. 116, 868
Tyrus v. Kansas City, &c., R. Co., 114 Tenn. 579, 1392
Tysen v. Moore, 56 Barb. (N. Y.) 442, 2230
v. Wabash R. Co., 8 Biss. (U. S.) 247, 623, 626, 628, 629, 632
v. Wabash, &c., R. Co., 15 Fed. 763, 387
Tyson v. Kansas, &c., R. Co., 43 Iowa 207, 1708
v. Keokuk, &c., R. Co., 43 Iowa 207, 1704
v. South, &c., R. Co., 61 Ala. 554, 1845
Tyson's Reef Co., In re, 3 W. W. & A'B. (Vict. Sup. Ct.) Cas. at Law 162, 550

U

Uber v. Chicago, &c., R. Co., 151 Wis. 431, 2171
Udderzook's Case, 76 Pa. St. 340, 2714
Udell v. Citizens St. R. Co., 152 Ind. 507, 1799
v. Illinois Cent. R. Co., 13 Mo. App. 254, 2223
Uggla v. West End St. R. Co., 160 Mass. 351, 1526
Uhl v. Ohio River R. Co., 51 W. Va. 106, 6, 1158
v. Ohio River R. Co., 56 W. Va. 494, 1391
v. Ohio, &c., R. Co., 47 W. Va. 59, 1625
Uline v. New York, &c., R. Co., 101 N. Y. 98, 850, 1350, 1581, 2712
Ullman v. Chicago, &c., R. Co., 112 Wis. 150, 2268
v. Hannibal, &c., R. Co., 67 Mo. 118, 1408, 1409
Ullrich v. Cleveland, &c., R. Co., 151 Ind. 358, 1796
v. New York, &c., R. Co., 193 Fed. 768, 1974
Ulman v. Baltimore, 72 Md. 587, 1304
Ulmer v. Lime Rock R. Co., 98 Maine 579, 21, 30, 1132, 1199, 1205
Ulric v. Lake Shore, &c., R. Co., 9 I. C. C. 495, 2565
Ulrich v. New York, &c., R. Co., 108 N. Y. 80, 419, 2253, 2435, 2455
v. People, 39 Mich. 245, 2711
Umsted v. Buskirk, 17 Ohio St. 113, 207, 208, 212
Underground Elec. R. Co. v. Owsley, 176 Fed. 26, 620
Underground R. Co. v. New York, 116 Fed. 960, 1003
Underhill v. Santa Barbara, &c., Co., 93 Cal. 300, 401
v. Saratoga, &c., R. Co., 20 Barb. (N. Y.) 455, 1162, 1163, 1164
Underwood v. Hines (Mo. App.), 222 S. W. 1037, 2613, 2665
v. New York, &c., R. Co., 17 How. Prac. (N. Y.) 537, 367, 732
v. Western, &c., R. Co., 105 Ga. 48, 1799, 2797
Unfried v. Baltimore, &c., R. Co., 34 W. Va. 260, 1863, 1913, 1944
Unger v. Forty-second St. R. Co., 51 N. Y. 497, 1444, 1526, 1531
Uniacke v. Chicago, &c., R. Co., 67 Wis. 108, 1333
Union Bank v. Board of Comrs., 116 N. Car. 339, 1005
v. Clossey, 10 Johns. (N. Y.) 271, 271
v. Clossey, 11 Johns. (N. Y.) 182, 271
v. Ellicott, 6 G. & J. (Md.) 363, 292
v. Forstall, 11 La. 211, 270
v. Jolly, 18 How. (U. S.) 503, 2059
v. Jones, 4 La. Ann. 236, 316
v. Kansas City Bank, 136 U. S. 223, 646
v. Laird, 2 Wheat. (U. S.) 390, 115
v. Marin, 3 La. Ann. 34, 588
v. Owen, 4 Humph. (Tenn.) 338, 198
v. Oxford, 90 Fed. 7, 1096
v. Oxford, 116 N. Car. 339, 1037
v. Ridgely, 1 Harris & G. (Md.) 324, 223, 224
Union Biscuit Co. v. St. Louis Transit Co., 108 Mo. App. 297, 1532
Union Branch R. Co. v. East Tenn., &c., Co., 14 Ga. 327, 66
Union Bridge Co. v. Troy, &c., Co., 7 Lans. (N. Y.) 240, 526
Union Canal Co. v. Loyd, 4 W. & S. (Pa.) 393, 196, 264
v. Woodside, 11 Pa. St. 176, 1284
Union Cattle Co. v. International Trust Co., 149 Mass. 492, 549
Union Cement Co. v. Noble, 15 Fed. 502, 711
Union Cent. L. Ins. Co. v. Channing, 86 Tex. 654, 30
Union Depot Co. v. Frederick, 117 Mo. 138, 1158, 1307, 1315, 1344
v. Morton, 83 Mich. 265, 1
Union Depot R. Co. v. Smith, 16 Colo. 361, 1806
Union Depot, &c., R. Co. v. Meeking, 42 Colo. 89, 2560
Union Depot, &c., Co. v. Brunswick, 31 Minn. 297, 1233, 1261
v. Chicago, &c., Co., 113 Mo. 213, 1, 2200
Union El. R. Co., Matter of, 113 N. Y. 275, 1132
Union Elevator Co. v. Kansas City, &c., R. Co., 135 Mo. 353, 1334

[*References are to Sections—Vol. I,* §§ 1-706; *Vol. II,* §§ 710-1377; *Vol. III,* §§ 1380-1815; *Vol. IV,* §§ 1820-2375; *Vol. V,* §§ 2380-2902.]

Union Exp. Co. v. Graham, 26 Ohio St. 595, 2214, 2252, 2738
v. Shoop, 85 Pa. St. 325, 2191
Union Ferry Co., Matter of, 98 N. Y. 139, 1194, 1217, 1220
Union Freight Co. v. Winkley, 159 Mass. 133, 2361, 2729
Union Gold Mining Co. v. Rocky Mountain Nat. Bank, 96 U. S. 640, 685
Union Hebrew Assn, v. Benshimol, 130 Mass. 325, 71
Union Hotel Co. v. Hersee, 79 N. Y. 454, 976
Union Imp. Co. v. Commonwealth, 69 Pa. St. 140, 71
Union Ins. Co. v. Frear, &c., Co., 97 Ill. 537, 201
Union L. & T. Co. v. Southern, &c., R. Co., 49 Fed. 267, 606
Union Lime Co. v. Chicago, &c., R. Co., 233 U. S. 211, 1206
Union Locks, &c., Canals v. Towne, 1 N. H. 44, 56
Union Mut. Ins. Co. v. Keyser, 32 N. H. 313, 250, 291
Union Mut. L. Ins. Co. v. Union, &c., Co., 37 Fed. 286, 623, 641
Union Nat. Bank v. Hunt, 76 Mo. 439, 146
v. Lyons, 220 Mo. 538, 706
v. Matthews, 98 U. S. 629, 436
Union Pac. R. Co. v. Adams, 33 Kans. 427, 1666
v. Anderson, 11 Colo. 293, 51
v. Arthur, 2 Colo. App. 159, 1747, 1762
v. Artist, 60 Fed. 365, 261, 2066, 2086, 2088
v. Botsford, 141 U. S. 250, 2710
v. Brereton, 218 Fed. 593, 1821, 1927
v Brown, 73 Kans. 233, 2403, 2475
v. Burke (U. S.), 41 Sup. Ct. 283, 221, 2277
v. Burlington, &c., R. Co., 3 Fed. 106, 1211
v. Burlington, &c., R. Co., 1 McCr. (U. S.) 452, 1130, 1211, 1214, 1227
v. Callaghan, 56 Fed. 938, 1917
v. Cappier, 66 Kans. 649, 1796, 1815
v. Chicago, &c., R. Co., 163 U. S. 564, 53, 73, 298, 402, 414, 435, 518
v. Clark, 51 Nebr. 220, 1889
30 Colo. 133, 1188, 1197, 1201, 1222, 1230, 1234, 1321, 1322
v. Connolly, 77 Nebr. 254, 1647, 1790
v. Credit Mobilier, 135 Mass. 367, 317, 1398
v. Daniels, 152 U. S. 684, 1827, 1831, 1834, 1849
v. Davidson, 21 Colo. 93, 1417
v. Douglas, 31 Fed. 540, 968
v. Doyle, 50 Nebr. 555, 1910
v. Durant, 1 Cent. L. J. 581, 317, 1138
v. Dyche, 31 Kans. 120, 1233
v. Edmondson, 77 Nebr. 682, 2830
Union Pac. R. Co. v. Entsminger, 76 Kans. 746, 1725
v. Estes, 37 Kans. 715, 1869
v. Foley, 19 Colo. 280, 1435, 1440, 1447
v. Fort, 17 Wall. (U. S.) 553, 1844, 1849
v. Fuller, 204 Fed. 45, 1963
v. Geary, 52 Kans. 308, 1913
v. Goodridge, 149 U. S. 680, 2217, 2367, 2557, 2595
v. Grace, 22 Wyo. 452, 2458, 2516
v. Greeley, 189 Fed. 1, 985
v. Hall, 91 U. S. 343, 521, 736, 741, 823, 824, 1214, 2544, 2560, 2701
v. Hammerlund, 70 Kans. 883, 2850
v. Hand, 7 Kans. 380, 2398, 2822
v. Harris, 28 Kans. 206, 1712, 1713, 1715, 1730
v. Harris, 33 Kans. 416, 1937
v. Harris, 158 U. S. 326, 2066, 2402, 2483
v. Hutchinson, 39 Kans. 485, 1659
v. Johnson, 45 Nebr. 57, 2291
v. Jones, 21 Colo. 340, 2865
v. Knowlton, 43 Nebr. 751, 1709
v. Laramie Stock Yard Co., 231 U. S. 190, 486, 985, 1174
v. Leavenworth, &c., R. Co., 29 Fed. 728, 1211, 1291, 1304
v. Libby, 27 Colo. App. 111, 2252
v. Lincoln County, 1 Dill. (U. S.) 314, 21
v. McAlpine, 129 U. S. 305, 383
v. McCarty, 3 Colo. App. 530, 339
v. McComb, 1 Fed. 799, 753
v. McDonald, 152 U. S. 262, 1649, 1676, 1705, 1798, 1799, 1800, 1801
v. McMican, 194 Fed. 393, 2850
v. Marone, 246 Fed. 916, 1871, 1878, 1881, 1899
v. Marston, 30 Nebr., 241, 2257, 2259
v. Mason City, &c., R. Co., 128 Fed. 230, 1132
v. Mason City, &c., R. Co., 199 U. S. 160, 602
v. Mertes, 35 Nebr. 204, 1796
v. Motzner, 2 Kans. App. 342, 1748
v. Murphy, 76 Nebr. 545, 1763
v. Myers, 115 U. S. 1, 746
v. O'Brien, 161 U. S. 451, 1823, 1824, 1827, 1831, 1850, 1867
v. Oregon, &c., Lumber, &c., Co., 165 Fed. 13, 2575
v. Pacific Market Co. (Wyo.), 200 Pac. 108, 2737
v. Peniston, 18 Wall. (U. S.) 5, 881
v. Pillsbury, 29 Kans. 652, 716
v. Porter, 38 Nebr. 226, 782
v. Public Utilities Com., 95 Kans. 604, 2592
v. Rainey, 19 Colo. 225, 2252, 2330, 2344, 2352
v. Rasmussen, 25 Nebr. 810, 1648, 1720, 1730
v. Ray, 46 Nebr. 750, 1763

[*References are to Sections—Vol. I,* §§ 1-706; *Vol. II,* §§ 710-1377; *Vol. III,* §§ 1380-1815; *Vol. IV,* §§ 1820-2375; *Vol. V,* §§ 2380-2902.]

Union Pac. R. Co. v. Roeser, 69 Nebr. 62, 2481
v. Rosewater, 157 Fed. 168, 1651, 1667
v. Ruzicka, 65 Nebr. 621, 1663
v. Shook, 3 Kans. App. 710, 2841
v. Snow, 231 U. S. 204, 970, 976, 1174
v. Springsteen, 41 Kans. 724, 1821, 1881, 1889
v. Sternberg, 13 Colo. 141, 1731
v. Sue, 25 Nebr. 772, 2404, 2493, 2882
v. Theden, 104 Kans. 289, 985
v. Tracy, 19 Colo. 331, 1747
v. United States, 99 U. S. 402, 97, 2590, 2592
v. United States, 99 U. S. 700, 54
v. United States, 104 U. S. 662, 995
v. United States, 117 U. S. 355, 2216, 2557
v. Updike Grain Co., 178 Fed. 223, 2536, 2557
v. Updike Grain Co., 222 U. S. 215, 2536, 2560, 2570
v. Williams, 3 Colo. App. 526, 1762, 2748
v. Winterbotham, 52 Kans. 433, 340, 2087, 2698
v. Wolf, 54 Kans. 592, 2430
v. Wyler, 158 U. S. 285, 2061
v. Young, 8 Kans. 658, 2802
Union Pass. R. Co. v. Continental R. Co., 11 Phila. (Pa.) 321, 1433, 1475
Union R. Co., In re (N. Y.), P. U. R. 1916 F, 773, 2611
Union R. Co. v. Sneed, 99 Tenn. 1, 121
v. Standard Wheel Co., 149 Fed. 698, 1326
v. Tate, 151 Fed. 550, 1822
v. Yeager, 34 Ind. 1, 2135, 2136, 2146
Union R., &c., Co. v. Moore, 80 Ind. 458, 1261, 1259, 1330
v. Riegel, 73 Pa. St. 72, 2143, 2299, 2301, 2706
Union Refrigerator Transit Co. v. Kentucky, 199 U. S. 194, 912
v. Lynch, 177 U. S. 149, 912
Union Rolling Mill Co. v. Gillen, 100 Ill. 52, 2871
Union Sav., &c., Co. v. District Court, 44 Utah 397, 732
Union School v. First National Bank, 102 Ind. 464, 1102
Union State Bank v. Fremont, &c., R. Co., 66 Nebr. 159, 2164
Union Stock Yards Co. v. Nashville Packing Co., 140 Fed. 701, 758, 1165, 1167
v. United States, 169 Fed. 404, 1992
v. Westcott, 47 Nebr. 300, 2147
Union Stockyards, &c., Co. v. Karlik, 170 Ill. 403, 2826
Union Term., &c., R. Co. v. Board, 54 Kans. 352, 1598
Union Trac. Co. v. Barnett, 31 Ind. App. 467, 1527
v. Basey, 164 Ind. 249, 379, 1373
v. Berry, 188 Ind. 514, 2882, 2893
v. Bowen, 57 Ind. App. 661, 1542
v. Buckland, 34 Ind. App. 420, 1890
Union Trac. Co. v. Howard (Ind. App.), 87 N. E. 1103, 1516, 1529, 1541
v. Pfeil, 39 Ind. App. 51, 1257, 1261, 1337, 1512
v. Siceloff, 34 Ind. App. 511, 1550
v. Smith (Ind. App.), 123 N. E. 4, 2486
v. Sullivan, 38 Ind. App. 513, 2697, 2807
v. Vandercook, 32 Ind. App. 621, 1655
Union Trust Co. v. Atchison, &c., R. Co., 8 N. Mex. 327, 443
v. Chicago, &c., R. Co., 7 Fed. 513, 680, 683, 684
v. Cuppy, 26 Kans. 754, 665, 1389
v. Curtis, 182 Ind. 61, 645, 650, 657, 658, 661, 662
v. Illinois, &c., R. Co., 117 U. S. 434, 372, 424, 426, 598, 606, 631, 663, 665, 676, 678, 680, 681, 684
v. Kendall, 20 Kans. 515, 1, 5
v. Monticello, &c., R. Co., 63 N. Y. 311, 551, 552
v. Morrison, 125 U. S. 591, 606
v. New York, &c., R. Co. (Ohio Com. Pl.), 1 R. & Corp. L. J. 50, 545
v. Olmsted, 102 N. Y. 729, 587
v. Rockford R. Co., 7 Chi. Leg. News 33, 636
v. Rockford, &c., R. Co., 6 Biss. (U. S.) 197, 636
v. St. Louis, &c., Co., 4 Dill. (U. S.) 114, 623, 626, 628
v. St. Louis, &c., Co., 5 Dill. (U. S.) 1, 575, 577, 598
v. Souther, 107 U. S. 591, 606
v. Thomason, 25 Kans. 1, 660, 1939
v. Weber, 96 Ill. 346, 450, 648, 896
Union Trust, &c., Bank v. Kinloch, &c., Tel. Co., 258 Ill. 202, 411
Union Tpk. Co. v. Jenkins, 1 Caines (N. Y.) 381, 180
Union Village, &c., R. Co., Matter of, 53 Barb. (N. Y.) 457, 1262
Union Wire Mattress Co. v. Wiegref, 133 Ill. App. 506, 2708
Union, &c., Assn. v. Seligman, 92 Mo. 635, 183
Union, &c., Bank v. Baker, 42 Nebr. 880, 1422
Union, &c., R. Co. v. Board of Railroad Comrs., 52 Kans. 680, 828
v. De Busk, 12 Colo. 294, 779, 1745, 1746, 1747
v. Dunden, 37 Kans. 1, 1800, 2060
v. Dyche, 28 Kans. 200, 1710
v. Erickson, 41 Nebr. 1, 1913
v. Gilland, 4 Wyo. 953, 1750
v. Harris, 63 Fed. 800, 2066
v. Harwood, 31 Kans. 388, 1809
v. Jones, 9 Colo. 379, 1767
v. Keller, 36 Nebr. 189, 1767
v. Kelly, 4 Colo. App. 325, 1900
v. Lincoln County, 3 Dill. (U. S.) 300, 732, 1103
v. Merrick County, 3 Dill. (U. S.) 359, 1103
v. Moyer, 40 Kans. 184, 2304

[*References are to Sections—Vol. I,* §§ 1-706; *Vol. II,* §§ 710-1377; *Vol. III,* §§ 1380-1815; *Vol. IV,* §§ 1820-2375; *Vol. V,* §§ 2380-2902.]

Union, &c., R. Co. v. Nichols, 8 Kans. 505, 2388, 2499
v. Novak, 61 Fed. 573, 2816
v. O'Brien, 49 Fed. 538, 1824, 1861
v. Shacklett, 119 Ill. 232, 2060, 2432
v. Snyder, 152 U. S. 684, 1836
v. State, 72 Md. 153, 1661, 1667
v. Taggart, 149 U. S. 698, 2557
Union, &c., Co., In re, 112 N. Y. 61, 1466
Union, &c., Co., In re, 22 Wend. (N. Y.) 591, 304
Union, &c., Co. v. Bank, 2 Colo. 226, 472
v. Beatty, 35 Kans. 265, 260, 261, 340
v. Chicago, &c., Co., 51 Fed. 309, 73, 189, 298, 412, 413, 511, 514, 518
v. Curtis, 35 Ohio St. 357, 128, 575
v. Hepner, 3 Colo. App. 313, 254, 2125
v. Knapp, 73 Ill. 506, 2298
v. Rocky Mountain, &c., Co., 2 Colo. 565, 276
v. Slee, 123 Ill. 57, 1326
v. Southern Co., 105 Mo. 562, 8, 1430, 1455, 1461, 1465, 1496
v. Southern, &c., Co., 51 Fed. 840, 41, 403, 549, 559
v. Young, 19 Kans. 488, 250
Unionville Produce Co. v. Chicago, &c., R. Co., 168 Mo. App. 168, 2220
United Collieries v. Simpson (1909), A. C. 383, 2036
United Elec. Light, &c., Co. v. State, 100 Md. 634, 2057
United Fruit Co. v. New York, &c., Transp. Co., 104 Md. 567, 2212, 2297, 2299
United Lines Tel. Co. v. Grant, 137 N. Y. 7, 904
United Metal, &c., Co. v. Pryor, 243 Fed. 91, 2212
United N., &c., Can. Co. v. National Docks, &c., R. Co., 52 N. J. L. 90, 1135, 1225, 1601, 1603
United R. Co. v. Public Service Com., 270 Mo. 429, 2599
United R., &c., Co. v. Cloman, 107 Md. 681, 2710
v. Fletcher, 95 Md. 533, 1556
v. Watkins, 102 Md. 264, 1514, 1517
v. Weir, 102 Md. 286, 1550, 2472
United Soc. v. Underwood, 9 Bush (Ky.) 609, 276, 323
United States, Matter of, 96 N. Y. 227, 1186
United States v. About Twenty-five Thousand Gallons, &c., 1 Ben. (U. S.) 367, 845
v. Agler, 62 Fed. 824, 731
v. Amedy, 11 Wheat (U. S.) 392, 30, 840
v. Ames, 1 W. & M. (U. S.) 76, 1211
v. Alabama, &c., R. Co., 142 U. S. 615, 982
v. Astoria, &c., R. Co., 131 Fed. 1006, 987
v. Atchison, &c., R. Co., 142 Fed. 176, 2575
v. Atchison, &c., R. Co., 167 Fed. 696, 1860
United States v. Atchison, &c., R. Co., 232 Fed. 196, 2012
v. Atchison, &c., R. Co., 236 Fed. 154, 2013
v. Atchison, &c., R. Co., 220 U. S. 37, 2009, 2012
v. Atchison, &c., R. Co., 234 U. S. 476, 2557, 2566
v. Atlanta Term. Co., 260 Fed. 779, 1965, 2006, 2008
v. Atlantic Coast Line R. Co., 182 Fed. 284, 2001
v. Atlantic Coast Line R. Co., 211 Fed. 897, 2012
v. Atlantic Coast Line Co., 224 Fed. 160, 2006
v. Atlantic, &c., R. Co., 214 Fed. 498, 1992
v. Baker, 261 Fed. 703, 2012
v. Baltimore, &c., R. Co., 27 App. (D. C.) 105, 1188, 1196, 1220
v. Baltimore, &c., R. Co., 153 Fed. 997, 2574
v. Baltimore, &c., R. Co., 154 Fed. 108, 2560
v. Baltimore, &c., R. Co., 165 Fed. 113, 2558
v. Baltimore, &c., R. Co., 170 Fed. 456, 1994
v. Baltimore, &c., R. Co., 176 Fed. 114, 1995
v. Baltimore, &c., R. Co., 184 Fed. 99, 1995
v. Baltimore, &c., R. Co., 17 Wall. (U. S.) 322, 892
v. Baltimore, &c., R. Co., 222 U. S. 8, 2332
v. Baltimore, &c., R. Co., 231 U. S. 274, 2560
v. Beatty, 232 U. S. 463, 1375
v. Beebe, 127 U. S. 338, 982
v. Bitter Root Develop. Co., 200 U. S. 451, 988
v. Boston El. R. Co., 176 Fed. 963, 1211, 1241
v. Boston, &c., R. Co., 15 Fed. 209, 845, 861, 2348, 2541
v. Boston, &c., R. Co., 168 Fed. 148, 1994, 1995
v. Brooklyn Eastern Dist. Term., 249 U. S. 296, 5, 2006, 2098, 2101, 2103
v. Burlington, &c., R. Co., 98 U. S. 334, 970
v. Butler County R. Co., 234 U. S. 29, 2564, 2569, 2576
v. Camden Iron Works, 150 Fed. 214, 2553
v. Cassidy, 67 Fed. 698, 2539
v. Central of Ga. R. Co., 157 Fed. 893, 1994, 2001
v. Chesapeake, &c., R. Co., 213 Fed. 748, 1990, 1993
v. Chesapeake, &c., R. Co., 242 Fed. 161, 1993
v. Chesapeake, &c., Co., 105 Fed. 83, 2554
v. Chicago, 7 How. (U. S.) 185, 1211
v. Chicago, &c., R. Co., 81 Fed. 783, 2553
v. Chicago, &c., R. Co., 127 Fed. 785, 2557, 2573
v. Chicago, &c., R. Co., 143 Fed. 353, 2001
v. Chicago, &c., R. Co., 148 Fed. 646, 2563
v. Chicago, &c., R. Co., 149 Fed. 486, 1934

[*References are to Sections—Vol. I,* §§ 1-706; *Vol. II,* §§ 710-1377; *Vol. III,* §§ 1380-1815; *Vol. IV,* §§ 1820-2375; *Vol. V,* §§ 2380-2902.]

United States v. Chicago, &c., R. Co., 156 Fed. 180, 2001
v. Chicago, &c., R. Co., 157 Fed. 616, 1860, 1995
v. Chicago, &c., R. Co., 162 Fed. 775, 2001
v. Chicago, &c., R. Co., 173 Fed. 684, 1994
v. Chicago, &c., R. Co., 184 Fed. 984, 2348
v. Chicago, &c., R. Co., 195 Fed. 783, 2009
v. Chicago, &c., R. Co., 197 Fed. 624, 2006, 2009
v. Chicago, &c., R. Co., 207 Fed. 164, 970
v. Chicago, &c., R. Co., 218 Fed. 701, 861, 2006, 2008
v. Chicago, &c., R. Co., 219 Fed. 342, 2011
v. Chicago, &c., R. Co., 219 Fed. 632, 2008, 2010
v. Chicago, &c., R. Co., 250 Fed. 442, 2351
v. Chicago, &c., R. Co., 237 U. S. 410, 1947, 1995
v. Clark, 96 U. S. 37, 1118, 1119, 2538
v. Clarke County, 96 U. S. 211, 1054, 1065, 1070, 1088
v. Cleveland, &c., R. Co., 262 Fed. 775, 2348
v. Cleveland, &c., R. Co., 3 I. C. C. 290, 2439, 2574
v. Coal Dealers' Assn., 85 Fed. 252, 2554
v. Colorado, &c., R. Co., 157 Fed. 321, 1992, 2553
v. Colton Marble, &c., Co., 146 U. S. 615, 973
v. Connor, 138 U. S. 61, 845
v. Coombs, 12 Pet. (U. S.) 72, 863, 2538
v. Crooks, 116 Cal. 43, 1368
v. Cruikshank, 92 U. S. 542, 2544
v. Curtner, 38 Fed. 1, 968, 969, 976
v. Debs, 64 Fed. 724, 731, 866
v. De Coursey, 82 Fed. 302, 2574
v. Delaware, &c., R. Co., 40 Fed. 101, 824, 2200, 2575
v. Delaware, &c., R. Co., 152 Fed. 269, 2550
v. Delaware, &c., R. Co., 218 Fed. 608, 861
v. Delaware, &c., R. Co., 213 U. S. 366, 2555
v. Denver, &c., R. Co., 197 Fed. 629, 2009
v. Denver, &c., R. Co., 220 Fed. 293, 2011
v. Denver, &c., R. Co., 150 U. S. 1, 5, 967, 977, 988
v. Denver, &c., R. Co., 191 U. S. 84, 988
v. De Repentigny, 5 Wall. (U. S.) 211, 976, 977
v. Des Moines, &c., R. Co., 84 Fed. 40, 982
v. De Witt, 9 Wall. (U. S.) 41, 781, 2544
v. Douglas, 113 N. Car. 190, 747
v. East Tennessee, &c., R. Co., 13 Fed. 642, 2348, 2541
v. E. C. Knight Co., 60 Fed. 934, 184, 2554
v. E. C. Knight Co., 156 U. S. 1, 60, 2544, 2554
v. Egan, 47 Fed. 112, 2574
v. Egan, 3 I. C. C. 582, 2574
United States v. Eight Barrels Distilled Spirits, 1 Ben. (U. S.) 472, 845
v. Elizabeth, 42 Fed. 45, 1119
v. Elliott, 62 Fed. 801, 731, 866, 2574
v. Elliott, 64 Fed. 27, 731
v. Engeman, 46 Fed. 898, 1241
v. Engerman, 46 Fed. 176, 1187
v. Erie R. Co., 166 Fed. 352, 2550
v. Erie R. Co., 212 Fed. 853, 860, 1992
v. Erie R. Co., 236 U. S. 259, 2573
v. Erie R. Co., 237 U. S. 402, 1947, 1995
v. Ferger, 250 U. S. 199, 2153
v. Ferreira, 13 How. (U. S.) 40, 641, 796
v. Fiscus, 42 Fed. 395, 781
v. Fisher, 222 U. S. 204, 740
v. Fisher, 2 Cranch (U. S.) 358, 2538
v. Florida, &c., R. Co., 222 Fed. 33, 2011
v. Fowkes, 53 Fed. 13, 2574
v. Geddes, 131 Fed. 452, 1992
v. Geer, 268 Fed. 385, 2013, 2656
v. Gettysburg, &c., R. Co., 160 U. S. 668, 1186, 1241
v. Goodridge, 149 U. S. 680, 2217
v. Grand Rapids, &c., R. Co., 224 Fed. 667, 2012
v. Great Falls Mfg. Co., 112 U. S. 645, 1241, 1350, 1353
v. Great Northern R. Co., 145 Fed. 438, 2538, 2553
v. Great Northern R. Co., 220 Fed. 630, 2013
v. Grundy, 3 Cranch (U. S.) 337, 58
v. Hanley, 71 Fed. 672, 2563, 2574
v. Hartwell, 6 Wall. (U. S.) 385, 841
v. Hill, 120 U. S. 169, 982
v. Hocking Val. R. Co., 194 Fed. 234, 2439
v. Houston Belt, &c., R. Co., 205 Fed. 344, 2011, 2014
v. Howard, 17 Fed. 638, 842, 844
v. Howell, 56 Fed. 21, 2574
v. Hoyt, 158 Fed. 167, 1463
v. Hynde, 47 Fed. 297, 988
v. Illinois Cent. R. Co., 166 Fed. 997, 1995
v. Illinois Cent. R. Co., 170 Fed. 542, 2001
v. Illinois Cent. R. Co., 177 Fed. 801, 1994
v. Illinois Cent. R. Co., 180 Fed. 630, 2009
v. Illinois Term. R. Co., 168 Fed. 546, 2569
v. Insurance Companies, 22 Wall. (U. S.) 99, 711
v. Interstate Commerce Com. (U. S.), 40 Sup. Ct. 187, 2642
v. Jefferson County, 5 Dill. (U. S.) 310, 1019, 1027, 1118
v. Jellico, &c., Co., 46 Fed. 432, 2554
v. Joint Traffic Assn., 171 U. S. 505, 2554, 2556
v. Jones, 109 U. S. 513, 1185, 1186, 1240, 1241, 1304
v. Kane, 23 Fed. 748, 658, 731

[*References are to Sections—Vol. I,* §§ 1-706; *Vol. II,* §§ 710-1377; *Vol. III,* §§ 1380-1815; *Vol. IV,* §§ 1820-2375; *Vol. V,* §§ 2380-2902.]

United States v. Kane, 9 Sawy. (U. S.) 614, 866, 2488
v. Kansas City, &c., R. Co., 189 Fed. 471, 2006, 2013
v. Kansas City, &c., R. Co., 202 Fed. 828, 861, 2013, 2014
v. Kansas Pac. R. Co., 99 U. S. 455, 560
v. Kimbal, 13 Wall. (U. S.) 636, 2144
v. Kirby, 7 Wall. (U. S.) 482, 866
v. Knight, 3 I.C. C. 801, 2574
v. Knight, 14 Pet. (U. S.) 301, 982
v. Laescki, 29 Fed. 699, 845
v. Lamont, 155 U. S. 303, 1118
v. Land in Monterey County, 47 Cal. 515, 1270
v. Lehigh Val. R. Co., 184 Fed. 971, 2348
v. Lehigh Val. R. Co., 220 U. S. 257, 2555
v. Lincoln Co., 5 Dill. (U. S.) 184, 1118
v. Little Miami, &c., R. Co., 1 Fed. 700, 1142
v. Loughrey, 71 Fed. 921, 976
v. Louisiana, &c., R. Co., 234 U. S. 1, 1, 2097, 2103, 2564, 2569
v. Louisville, &c., R. Co., 18 Fed. 480, 2541
v. Louisville, &c., R. Co., 162 Fed. 185, 1995, 2001
v. Louisville, &c., R. Co., 176 Fed. 942, 2332
v. Louisville, &c., R. Co., 235 U. S. 314, 2571
v. Louisville, &c., R. Co., 236 U. S. 318, 2551, 2566
v. Lynah, 188 U. S. 445, 1242
v. McAndrews, &c., Co., 149 Fed. 823, 2554
v. Macdaniel, 7 Pet. (U. S.) 1, 982
v. McHie, 194 Fed. 894, 30
v. McKelden, 11 D. C. 162, 189
v. McLaughlin, 30 Fed. 147, 968, 969, 982, 1318
v. McLaughlin, 127 U. S. 428, 968, 971
v. Macon County Ct., 35 Fed. 483, 1088
v. Macon County Ct., 99 U. S. 582, 1027, 1065, 1070, 1088, 1118, 1119
v. Marigold, 9 How. (U. S.) 560, 2550
v. Martin, 176 Fed. 110, 2573
v. Mellen, 53 Fed. 229, 2565, 2574
v. Mellen, 4 I. C. C. 247, 2565
v. Memphis, 97 U. S. 284, 1010
v. Memphis, &c., R. Co., 6 Fed. 237, 2098
v. Merchants', &c., Assn., 242 U. S. 178, 2566
v. Mexican, &c., R. Co., 40 Fed. 769, 746
v. Michigan Cent. R. Co., 122 Fed. 544, 2575
v. Michigan, &c., R. Co., 43 Fed. 26, 771, 2574
v. Miller, 223 U. S. 599, 2569, 2574, 2598
v. Miller County, 4 Dill. (U. S.) 233, 1119
v. Milwaukee, &c., R. Co., 142 Fed. 247, 2563, 2575
United States v. Minneapolis, &c., R. Co., 235 Fed. 951, 2014
v. Missouri Pac. R. Co., 65 Fed. 903, 2557
v. Missouri Pac. R. Co., 208 Fed. 957, 2012
v. Missouri Pac. R. Co., 235 Fed. 944, 2014
v. Missouri Pac. R. Co., 244 Fed. 38, 2008
v. Missouri, &c., R. Co., 37 Fed. 68, 968, 982
v. Missouri, &c., R. Co., 241 Fed. 302, 2006
v. Missouri, &c., R. Co., 141 U. S. 358, 971, 978
v. Montpelier, &c., R. Co., 175 Fed. 874, 1994, 1998, 2001
v. Morsman, 42 Fed. 448, 2542, 2574
v. Muscatine Co., 2 Abb. (U. S.) 53, 1119
v. Nashville, &c., R. Co., 118 U. S. 120, 982
v. Nevada, &c., R. Co., 167 Fed. 695, 2001
v. New Orleans, 98 U. S. 381, 1027, 1070, 1118
v. New Orleans Railroad, 12 Wall. (U. S.) 362, 562, 563, 564
v. New York Cent., &c., R. Co., 205 Fed. 428, 1995
v. New York, &c., R. Co., 216 Fed. 702, 2011
v. Norfolk, &c., R. Co., 109 Fed. 831, 2575, 2701
v. Norfolk, &c., R. Co., 138 Fed. 848, 2701
v. Norfolk, &c., R. Co., 143 Fed. 266, 2701
v. Norfolk, &c., R. Co., 184 Fed. 99, 1995
v. Northern Pac. R. Co., 41 Fed. 842, 968, 969
v. Northern Pac. R. Co., 134 Fed. 715, 33
v. Northern Pac. R. Co., 213 Fed. 539, 2009
v. Northern Pac. R. Co., 215 Fed. 64, 2013
v. Northern Pac. R. Co., 6 Mont. 351, 969
v. Northern P. R. Co., 152 U. S. 284, 971, 974, 975
v. Northern Pac. Ry. Co. (U. S.), 41 Sup. Ct. 101, 1992
v. Northern Pac. Term. Co., 144 Fed. 861, 1992
v. Northern Pac. Term. Co., 181 Fed. 879, 2348
v. Northern Pac. Term. Co., 186 Fed. 947, 2348
v. Norton, 97 U. S. 164, 1029
v. Oregon Short Line R. Co., 218 Fed. 868, 864
v. Oregon Short Line R. Co., 228 Fed. 561, 2012
v. Oregon R., &c., Co., 16 Fed. 524, 1186, 1188, 1233, 1314, 1315, 1318
v. Oregon R., &c., Co., 159 Fed. 975, 2536, 2559, 2560
v. Oregon, &c., R. Co., 143 Fed. 765, 969
v. Oregon, &c., R. Co., 164 U. S. 526, 1017
v. Oregon, &c., R. Co., 176 U. S. 28, 972, 974
v. Ortiz, 176 U. S. 422, 2817

[*References are to Sections—Vol. I,* §§ 1-706; *Vol. II,* §§ 710-1377; *Vol. III,* §§ 1380-1815; *Vol. IV,* §§ 1820-2375; *Vol. V,* §§ 2380-2902.]

United States v. Pacific Coast Ry. Co., 173 Fed. 453, 1992
v. Pacific, &c., Co., 228 U. S. 87, 414, 2575
v. Palmer, 3 Wheat. (U. S.) 610, 2206
v. Parkersburg, &c., R. Co., 134 Fed. 969, 1214, 1234
v. Parkersburg, &c., R. Co., 143 Fed. 224, 1242, 1388
v. Pennsylvania R. Co., 239 Fed. 761, 2006, 2013
v. Pennsylvania R. Co., 242 U. S. 209, 2223, 2609
v. Pere Marquette R. Co., 171 Fed. 586, 2348
v. Philadelphia, &c., R. Co., 160 Fed. 696, 2001
v. Philadelphia, &c., R. Co., 184 Fed. 543, 2371
v. Philadelphia, &c., R. Co., 223 Fed. 215, 1994
v. Philbrick, 120 U. S. 52, 51
v. Poe, 120 Md. 89, 704
v. Power, 6 Mont. 271, 2102
v. Railroad Bridge Co., 6 McL. (U. S.) 517, 1186, 1211, 2538
v. Railroad Co., 17 Wall. (U. S.) 322, 999
v. Ramsey, 197 Fed. 144, 660, 2006, 2097
v. Rauers, 70 Fed. 748, 1240
v. Reading Co., 183 Fed. 427, 2551
v. Reading Co., 226 U. S. 324, 2555
v. Reading Co., 253 U. S. 26, 2536, 2555
v. Reese, 92 U. S. 214, 2544
v. Reid, 12 How. (U. S.) 361, 2538
v. Ried, 42 Fed. 134, 2711
v. Rio Grande, &c., R. Co., 174 Fed. 390, 1993
v. Robeson, 9 Pet. (U. S.) 319, 1402
v. Ross, 92 U. S. 281, 2712
v. St. Anthony R. Co., 192 U. S. 524, 988
v. St. Joseph Stockyards Co., 181 Fed. 625, 2097, 2103
v. St. Louis, &c., R. Co., 184 Fed. 28, 1996
v. St. Louis, &c., Ry. Co., 189 Fed. 954, 2005, 2006
v. Saul, 58 Fed. 763, 863
v. Seaboard, &c., R. Co., 82 Fed. 563, 2542, 2553, 2565
v. Seaman, 17 How. (U. S.) 225, 1118
v. Sioux City Stock Yards Co., 162 Fed. 556, 2097
v. Southern Pac. Co., 167 Fed. 699, 1994
v. Southern Pac. Co., 209 Fed. 562, 2011, 2013
v. Southern Pacific R. Co., 39 Fed. 132, 967, 968
v. Southern Pac. R. Co., 45 Fed. 596, 373
v. Southern Pac. R. Co., 46 Fed. 683, 385
v. Southern Pac. R. Co., 49 Fed. 297, 33
United States v. Southern Pac. R. Co., 62 Fed. 531, 967
v. Southern Pac. R. Co., 117 Fed. 544, 978
v. Southern Pacific R. Co., 146 U. S. 570, 969, 971, 972, 973, 975
v. Southern Pac. R. Co., 184 U. S. 49, 978
v. Southern R. Co., 135 Fed. 122, 1994, 2553
v. Southern R. Co., 170 Fed. 1014, 1989, 1994
v. Standard Oil Co., 148 Fed. 719, 2369, 2563
v. Standard Oil Co., 155 Fed. 305, 2563, 2575
v. Stanford, 69 Fed. 25, 995
v. Stanford, 161 U. S. 412, 45
v. Stanley, 109 U. S. 3, 2544
v. Stockyards Term. Ry. Co., 178 Fed. 19, 2348
v. Sunday Creek Co., 194 Fed. 252, 2574
v. Swift, 122 Fed. 529, 2538, 2554
v. Terminal R. Assn., 224 U. S. 383, 414, 2554
v. Texas, &c., R. Co., 185 Fed. 820, 2369
v. Thomas, 55 Fed. 380, 866
v. Thompson, 98 U. S. 486, 982
v. Trans-Missouri Freight Assn., 58 Fed. 58, 421, 440, 2556
v. Trans-Missouri Freight Assn., 166 U. S. 290, 3, 420, 440, 2541, 2554, 2556
v. Trinity, &c., Ry. Co., 211 Fed. 448, 860
v. Twenty-five Thousand Segars, 5 Blatchf. (U. S.) 500, 845
v. Union Bridge Co., 143 Fed. 377, 1214, 1242, 1388
v, Union Pacific R. Co., 37 Fed. 551, 967, 968, 982
v. Union Pac. R. Co., 188 Fed. 102, 2564
v. Union Pac. R. Co., 213 Fed. 332, 2348
v. Union Pac. R. Co., 91 U. S. 72, 569, 995, 2541
v. Union Pac. R. Co., 98 U. S. 569, 607, 614, 729, 1398
v. Union Pac. R. Co., 160 U. S. 1, 414
v. Union Pac. R. Co., 226 U. S. 61, 2554, 2555
v. Union Pac. R. Co., 234 U. S. 495, 2557, 2566, 2575
v. Union Stockyards, &c., Co., 226 U. S. 286, 819, 2103, 2536, 2553, 2564, 2569
v. United States Shoe, &c., Co., 247 U. S. 32, 2554, 2555
v. Vacuum Oil Co., 153 Fed. 598, 2574
v. Walsh, 108 Fed. 502, 1406
v. Wells Fargo Exp. Co., 161 Fed. 606, 2557
v. Western Union Tel. Co., 50 Fed. 28, 440
v. Willamette, &c., Co., 54 Fed. 807, 982
v. Williams, 159 Fed. 310, 2573

[*References are to Sections—Vol. I,* §§ 1-706; *Vol. II,* §§ 710-1377; *Vol. III,* §§ 1380-1815; *Vol. IV,* §§ 1820-2375; *Vol. V,* §§ 2380-2902.]

United States v. Wiltberger, 5 Wheat. (U. S.) 76, 841
v. Winona, &c., R. Co., 67 Fed. 948, 985
v. Winona, &c., R. Co., 67 Fed. 969, 978, 982, 985
v. Winona, &c., R. Co., 165 U. S. 463, 978, 982
v. Wood, 145 Fed. 405, 2542, 2553
v. Workingmen's Amalgamated Council, 54 Fed. 994, 731, 2574
United States Bank v. Dandridge, 12 Wheat. (U. S.) 64, 470, 1079
United States Board, &c., Co. v. Landers (Ind. App.), 92 N. E. 203, 1900
United States Capsule Co. v. Isaacs, 23 Ind. App. 533, 384
United States Cast Iron Pipe, &c., Co. v. Henry Vogt Mach. Co., 182 Ky. 473, 166
United States Commission, In re, 1 I. C. C. 606, 2439
United States Exp. Co. v. Burke, 94 Ill. App. 29, 2335
v. Cohn, 108 Ark. 115, 2268
v. Haines, 67 Ill. 137, 2143
v. Hammer, 21 Ind. App. 186, 2293, 2294
v. Harris, 51 Ind. 127, 2185, 2271
v. Joyce (Ind.), 72 N. E. 865, 2756
v. Joyce, 36 Ind. App. 1, 2756
v. Joyce, 76 N. E. 1117, 2756, 2757
v. Keefer, 59 Ind. 263, 2145, 2301
v. Koerner, 65 Minn. 540, 2363
v. Minnesota, 223 U. S. 335, 912, 917, 920
v. Rush, 24 Ind. 403, 2167
United States Fidelity, &c., Co. v. Board, 145 Fed. 144, 758
United States Glue Co. v. Oak Creek, 247 U. S. 321, 910, 912, 923
United States Graphite Co. v. Pacific, &c., Co., 68 Fed. 442, 718
United States Ins. Co. v. Shriver, 3 Md. Ch. 381, 264, 309
United States Leather Co. v. Southern Ry. Co., 21 C. C. A. 323, 2561
United States Pipe Line Co. v. Delaware, &c., R. Co., 62 N. J. L. 254, 1222
United States Radiator Corp. v. State, 208 N. Y. 144, 92
United States R. Adm. v. Burch, 254 Fed. 140, 2656
United States Rollingstock Co., In re, 55 How. Pr. (N. Y.) 286, 36, 685
United States Rollingstock Co., In re, 57 How. Prac. (N. Y.) 16, 36
United States Rolling Stock Co. v. Atlantic, &c., R. Co., 34 Ohio St. 450, 265, 266, 403, 575
United S. S. Co. v. Haskins, 181 Fed. 962, 2754
United States Tel. Co. v. Central Union Tel Co., 202 Fed. 66, 414
United States Trust Co. v. Atlantic, &c., R. Co., 8 N. Mex. 689, 5
v. New York, &c., R. Co., 25 Fed. 800, 645
v. New York, &c., R. Co., 101 N. Y. 478, 621, 629, 668
v. New York, &c., R. Co., 67 How. Prac. (N. Y.) 390, 629
v. Omaha, &c., R. Co., 61 Fed. 531, 638
v. Omaha, &c., R. Co., 63 Fed. 737, 650
v. Wabash, &c., R. Co., 32 Fed. 480, 454, 563
v. Wabash, &c., R. Co., 150 U. S. 287, 606, 650, 662, 666
v. Western Contract Co., 81 Fed. 454, 546
United States Vinegar Co. v. Spanner, 143 N. Y. 676, 657
United States, &c., Co. v. American, &c., Co., 181 U. S. 434, 694
v. Backman, 28 Ohio St. 144, 2106, 2200, 2201, 2268
v. Gildersleve, 29 Md. 232, 2383
v. Hemmingway, 39 Fed. 60, 922
v. Jersey City, 53 N. J. L. 547, 902
v. Lee, 73 Ill. 142, 459
v. Manufacturing Co., 101 Ky. 658, 2703
v. Oliver, 16 Nebr. 612, 2321
v. Schlegel, 143 N. Y. 537, 19
v. Spencer, 40 W. Va. 698, 1422
v. United States, &c., Co., 18 N. Y. 199, 1304
v. Weir, 96 Ala. 396, 1942
v. Wilder, 116 Ill. 100, 1854
United States, &c., Land Co. v. Sullivan, 113 Minn. 27, 116
United States, &c., Trust Co. v. Western Supply, &c., Co. (Tex. Civ. App.), 109 S. W. 382, 1412
United States, &c., Wood Co. v. Bangor, &c., R. Co., 104 Maine 472, 1161
United Water Works Co. v. Omaha, &c., Co., 164 N. Y. 41, 611, 614
v. Stone, 127 Fed. 587, 611, 614
United Zinc Co. v. Harwood, 216 Mass. 474, 383
Unity v. Burrage, 103 U. S. 447, 1053
Unity Ins. Co. v. Cram, 43 N. H. 636, 215
University v. Illinois, 99 U. S. 309, 926, 1464
University of Maryland v. Williams, 9 Gill & J. (Md.) 365, 69
University of Minnesota v. St. Paul, &c., R. Co., 36 Minn. 447, 1210
Unlawful Charges, Re, 8 I. C. C. 585, 2598
Unthank v. Henry County Tpk. Co., 6 Ind. 125, 164
Upham v. Detroit City R. Co., 85 Mich. 12, 1552, 2477
Uphoff v. Chicago, &c., R. Co., 5 Fed. 545, 32, 749

[References are to Sections—Vol. I, §§ 1-706; Vol. II, §§ 710-1377; Vol. III, §§ 1380-1815; Vol. IV, §§ 1820-2375; Vol. V, §§ 2380-2902.]

Upper Appomattox Co. v. Hardings, 11 Grat. (Va.) 1, 1310
Upshur County v. Rich, 135 U. S. 467, 746
Uptegrove v. Central R. Co., 37 N. Y. S. 659, 2275
Upton v. Burnham, 3 Biss. (U. S.) 431, 113
v. Burnham, 3 Biss. (U. S. 520, 113
v. Englehart, 3 Dill. (U. S.) 496, 146, 149, 150
v. Hansbrough, 3 Biss. (U. S.) 417, 201
v. Jackson, 1 Flipp. (U. S.) 413, 151
v. National Bank, 120 Mass. 153, 580
v. South Reading Branch R. Co., 8 Cush. (Mass.) 600, 1330
v. Tribilcock, 91 U. S. 45, 104, 105, 121, 127, 128, 146, 151, 170, 172, 180, 203, 206, 652, 2569
Urbanek v. Chicago, &c., R. Co., 47 Wis. 59, 1653
Urias v. Pennsylvania R. Co., 152 Pa. St. 326, 1661
Urquhart v. Barnard, 1 Taunt. 450, 2232
Usher v. Raymond Skate Co., 163 Mass. 1, 334
v. West Jersey, &c., R. Co., 126 Pa. St. 206, 2052, 2056, 2060
Utah Hotel Co. v. Madsen, 43 Utah 285, 120
Utah Implement, &c., Co. v. Bowman, 209 Fed. 942, 1421
Utah, &c., R. Co. v. Fisher, 116 U. S. 28, 971
v. Utah, &c., R. Co., 110 Fed. 879, 976
Utah, &c., Co. v. De Lamar, 145 Fed. 505, 758
Utermehle v. McGreal, 1 App. (D. C.) 359, 586
Utica Fire Alarm Tel. Co. v. Waggoner, &c., Co., 166 Mich. 618, 170, 211
Utica Ins. Co. v. Cadwell, 3 Wend. (N. Y.) 296, 198
v. Scott, 19 Johns. (N. Y.) 1, 396
Utica Nat. Brewing Co., Matter of, 154 N. Y. 268, 387
Utica, &c., R. Co., Matter of, 56 Barb. (N. Y.) 456, 1262, 1334
Utica, &c., R. Co. v. Brinckerhoff, 21 Wend. (N. Y.) 139, 140
Utter v. Franklin Twp., 172 U. S. 416, 1091

V

Vacation of Centre Street, In re, 115 Pa. St. 247, 946
Vacker v. Geager, 151 Ill. App. 144, 2848
Vadas v. Pittsburg, &c., R. Co., 230 Pa. St. 41, 531
Vail v. Fall Creek Turnp. Co., 32 Ind. 198, 1326
v. Hamilton, 85 N. Y. 453, 92, 102, 110
v. McKernan, 21 Ind. 421, 982
Vail v. Morris, &c., R. Co., 21 N. J. L. 189, 1135, 1299, 1307, 1318, 1338
v. Upton, 85 N. Y. 453, 92
Vaillancourt v. Grand Trunk R. Co., 82 Vt. 416, 1897
Vale Mills v. Spalding, 62 N. H. 605, 172
Valente v. American Bridge Co., 6 Penn. (Del.) 556, 1840
v. Sierra R. Co., 151 Cal. 534, 2400
Valentine v. Long Island R. Co., 187 N. Y. 121, 2746
v. Middlesex R. Co., 137 Mass. 28, 1545
Valin v. Milwaukee, &c., R. Co., 82 Wis. 1, 1646, 1671
Valk v. Crandall, 1 Sandf. Ch. (N. Y.) 179, 128
Vallaster v. Atlantic City R. Co., 72 N. J. L. 334, 1748
Valle v. Carre, 36 Mo. 575, 2146
Valley Bank v. Ladies', &c., Sewing Society, 28 Kans. 423, 698
Valley City Salt Co. v. Brown, 7 W. Va. 191, 1188, 1190
Valley R. Co. v. Bohm, 29 Ohio St. 633, 1310
v. Bohm, 34 Ohio St. 114, 1205, 1317
v. Keegan, 87 Fed. 849, 1823, 2826
Valley's, &c., R. Co. v. Home Sav. Bank, 24 Cal. App. 166, 1196
v. Lake Erie, &c., Co., 46 Ohio St. 44, 125, 184, 292
Valparaiso v. Chicago, &c., R. Co., 123 Ind. 467, 1572
Valparaiso Light, &c., Co. v. Tyler, 177 Ind. 278, 1538
Vamplew v. Parkgate Iron, &c., Co. (1903), 1 K. B. 851, 2032
Van Allen v. Illinois Cent. R. Co., 7 Bosw. (N. Y.) 515, 102, 160, 548
Van Alstyne v. Houston, &c., R. Co., 56 Tex. 377, 614
Van Antwerp, In re, 56 N. Y. 261, 946
Vanarsdall v. Louisville, &c., R. Co., 23 Ky. L. 1666, 1796
Van Avery v. Union Pac. R. Co., 35 Fed. 40, 1865, 1911, 1912
Van Benthuysen v. Central, &c., R. Co., 63 Hun (N. Y.) 627, 579, 629
Van Brunt v. Cincinnati, &c., R. Co., 78 Mich. 530, 2046, 2068
Van Buren, &c., R. Co. v. Lamphear, 54 Mich. 575, 20
Van Buskirk v. Quincy, &c., R. Co., 131 Mo. App. 357, 2807
v. Roberts, 31 N. Y. 661, 2163
Van Camp v. Railway Co., 137 Mich. 467, 2470
v. Wabash R. Co., 141 Mo. App. 344, 1863
Vance v. Atchison, &c., R. Co., 9 Cal. App. 20, 1661
v. Little Rock, 30 Ark. 435, 440, 1027
v. McNabb, &c., Coke Co., 92 Tenn. 47, 615

[*References are to Sections—Vol. I,* §§ 1-706; *Vol. II,* §§ 710-1377; *Vol. III,* §§ 1380-1815; *Vol. IV,* §§ 1820-2375; *Vol. V,* §§ 2380-2902.]

Vance v. Phoenix, &c., Co., 4 Lea (Tenn.) 385, 320, 321
v. Vandercook Co., 170 U. S. 438, 2540
Van Cleve v. Berkey, 143 Mo. 109, 128
v. St. Louis, &c., R. Co., 107 Mo. App. 96, 2411
v. St. Louis, &c., R. Co., 124 Mo. App. 224, 2807
Van Cott v. Van Brunt, 82 N. Y. 535, 106, 128, 317
Vandalia v. St. Louis, &c., R. Co., 209 Ill. 73, 676
Vandalia Coal Co. v. Indianapolis, &c., R. Co., 168 Ind. 144, 1319
v. Yemm, 175 Ind. 524, 2850
Vandalia R. Co. v. Adams, 43 Ind. App. 664, 1849
v. Baker, 50 Ind. App. 184, 1652
v. Clem, 49 Ind. App. 94, 1731
v. Darby, 60 Ind. App. 294, 2390, 2392, 2476, 2882
v. Duling, 60 Ind. App. 332, 1719
v. Furnas, 182 Ind. 306, 1622, 1625
v. Holland, 183 Ind. 438, 2895
v. Kanarr, 38 Ind. App. 146, 1696
v. Kendall (Ind. App.), 119 N. E. 816, 1887
v. Keys, 46 Ind. App. 353, 665
v. Lafayette, &c., Co., 175 Ind. 391, 1598, 1617
v. Parker, 178 Ind. 138, 1904, 1937
v. Public Service Com., 182 Ind. 297, 2546
v. Pub. Serv. Com. of Ind., 242 U. S. 255, 1986, 1987
v. Railroad Com., 182 Ind. 383, 1986, 1987
v. Sanders, 187 Ind. 704, 2025
v. Schull (Ind.), 122 N. E. 225, 2592
v. State, 166 Ind. 219, 1431, 1570, 1574, 1577, 1579
v. Stillwell, 181 Ind. 267, 1926
v. Stringer, 182 Ind. 676, 1978, 2835
v. Topping, 62 Ind. App. 657, 476
v. Walker, 45 Ind. App. 702, 1705
v. Wheeler, 181 Ind. 424, 1174
v. Yeager, 60 Ind. App. 118, 1391
Vandall v. South San Francisco Dock Co., 40 Cal. 83, 396
Vandegrift v. Delaware, &c., R. Co., 2 Houst. (Del.) 287, 48, 1262, 1703
v. Rediker, 22 N. J. L. 185, 1695
Van Demark v. Barons, 52 Kans. 779, 203
Vanderbilt v. Bennett, 2 R. and Corp. L. J. 409, 187
v. Central R. Co., 43 N. J. Eq. 669, 620, 621, 649, 650
v. Little, 51 N. J. Eq. 289, 650
Vanderburg v. Minneapolis, 98 Minn. 329, 1231
Vandercook v. Williams, 106 Ind. 345, 796, 830
Vanderheyden v. Young, 11 Johns. (N. Y.) 150, 1056
Vanderhoof v. Shell, 42 Ore. 578, 1403
Vanderkar v. Rensselaer, &c., R. Co., 13 Barb. (N. Y.) 390, 1713
Vanderlip v. Grand Rapids, 73 Mich. 522, 1231
Vanderpoel v. Gorman, 140 N. Y. 563, 327, 694
Vanderpool v. La Crosse, &c., R. Co., 44 Wis. 652, 1410
Vanderslice v. Newton, 4 N. Y. 130, 2702
Vanderveer v. Asbury Park, &c., R. Co., 82 Fed. 355, 53
Vandervelden v. Chicago, &c., R. Co., 61 Fed. 54, 2066
Vanderwerken v. Glenn, 85 Va. 9, 209
v. Vermont, &c., R. Co., 27 Vt. 130, 1401, 1402, 1403
Van de Venter v. Chicago, &c., R. Co., 26 Fed. 32, 2397
Van De Vere v. Kansas City, 107 Mo. 83, 1352
Vandewater v. Mills, 19 How. (U. S.) 82, 2211
v. New York, &c., R. Co., 74 Hun (N. Y.) 32, 1646, 1652, 1656
v. New York, &c., R. Co., 135 N. Y. 583, 1582, 1648
Van Doren v. Olden, 19 N. J. Eq. 176, 353
v. Robinson, 16 N. J. Eq. 256, 415
Van Dresser v. Oregon R., &c., Co., 48 Fed. 202, 537, 717, 718
Van Dusan v. Grand Trunk R. Co., 97 Mich. 439, 229, 2383, 2415, 2417
Van Dyck v. McQuade, 86 N. Y. 38, 97, 320, 355, 361, 705
Van Dyke v. Arizona Eastern R. Co., 248 U. S. 49, 39 Sup. Ct. 29, 969
v. Cincinnati, 1 Disney (Ohio), 532, 842
v. Grand Trunk R. Co., 84 Vt. 212, 1745, 1756, 1765
v. Missouri Pac. R. Co., 230 Mo. 259, 1886
v. Railway Mail Assn., 118 Minn. 390, 637
Vane v. Newcombe, 132 U. S. 220, 697, 1416
Van Etten v. Newton, 134 N. Y. 143, 2139
Van Gilder v. Chicago, &c., R. Co., 44 Iowa 548, 2512
Van Glahn v. De Rosset, 81 N. Car. 467, 705
Van Hook v. Selma, 70 Ala. 361, 1431
v. Somerville, &c., Co., 5 N. J. Eq. 137, 304
v. Whitlock, 26 Wend. (N. Y.) 43, 1285
Van Horn v. Burlington, &c., R. Co., 59 Iowa 33, 842
v. Kermit, 4 E. D. Smith, 453, 2506, 2512, 2525
v. Newark, &c., R. Co., 48 N. J. Eq. 332, 728
v. St. Louis Trans. Co., 198 Mo. 481, 1547
Vanhorne v. Dorrance, 2 Dall. (U. S.) 304, 791, 1162, 1245, 1299

[*References are to Sections—Vol. I,* §§ 1-706; *Vol. II,* §§ 710-1377; *Vol. III,* §§ 1380-1815; *Vol. IV,* §§ 1820-2375; *Vol. V,* §§ 2380-2902.]

Van Hostrup v. Madison, 1 Wall. (U. S.) 291, 1012, 1098, 1100, 1101
Van Hummell v. International Guarantee Co., 23 West L. Rep. 248, 18, 20
Van Husen v. Omaha Bridge, &c., R. Co., 118 Iowa 366, 1247, 1270
Van Keuren v. Central R. Co., 38 N. J. L. 165, 41, 560, 564
Van Kirk v. Adler, 111 Ala. 104, 192
v. Pennsylvania R. Co., 76 Pa. St. 66, 2415
Van Kleeck v. Dutchess County R. Co., 28 N. Y. S. 902, 1629
Vann v. Barnett, 2 Bro. Ch. 158, 641
Vannatta v. Central R. Co., 154 Pa. St. 262, 1900
v. People's, &c., R. Co., 133 Mo. 13, 1551, 2109
Vanneman v. Young, 52 N. J. L. 403, 24, 26, 215
Van Ness v. Pacard, 2 Pet. (U. S.) 137, 148, 2538
Vanneta v. Duffy, 4 Ind. App. 168, 2717
Van Norden v. Morton, 99 U. S. 378, 827
Van Nostrand v. Railway Co., 79 Hun (N. Y.) 550, 1769
Van Noy v. Central Union Fire Ins. Co., 168 Mo. App. 287, 20
Van Orman v. Lake Shore, &c., R. Co., 152 Mich. 185, 1613
Van Orsdol v. Burlington, &c., R. Co., 56 Iowa 470, 1350, 1380
Van Ostran v. New York, &c., R. Co., 35 Hun (N. Y.) 590, 2493
Van Ostrand v. Wallkill, &c., R. Co., 19 N. Y. S. 621, 1750
Van Patten v. Chicago, &c., R. Co., 81 Fed. 545, 547, 2542, 2598
Van Riper v. New York, &c., R. Co., 71 N. J. L. 345, 1649
Vansands v. Middlesex Co. Bank, 26 Conn. 144, 114
Van Santvoord v. St. John, 6 Hill (N. Y.) 157, 2124, 2164, 2181, 2298
Van Schaick v. Hudson River, &c., R. Co., 43 N. Y. 527, 1789
Van Schoick v. Delaware, &c., Canal Co., 20 N. J. L. 249, 1241, 1281, 1384
Van Siclen v. Bartol, 95 Fed. 793, 611
Van Slyke v. Chicago, &c., R. Co., 80 Iowa 620, 1723, 1732
v. Trempealeau, &c., Co., 39 Wis. 390, 796
Van Steuben v. Central R. Co., 178 Pa. St. 367, 507, 1768
Van Stone v. Stillwell, &c., Manufacturing Co., 142 U. S. 128, 1422
Van Tassell v. Manhattan, &c., Hospital, 60 Hun (N. Y.) 585, 261, 2086
Vant Hull v. Great Northern R. Co., 90 Minn. 329, 1837
Van Valkenburgh v. Milwaukee, 43 Wis. 574, 1323, 1326
Van Valkenburg v. Northern Nav. Co., 30 Ont. L. R. 142, 1815
Van Vrankin v. Wisconsin, &c., R. Co., 68 Iowa 576, 1629
Van Wagner v. Central, &c., R. Co., 80 Hun (N. Y.) 278, 1633
Van Wagoner v. Paterson, &c., Co., 23 N. J. Law 283, 652
Van Wert Co. v. Peirce, 90 Fed. 764, 1157
Van Wickle v. Camden, &c., R. Co., 14 N. J. L. 162, 1335, 1338, 1343
v. Manhattan, &c., R. Co., 32 Fed. 278, 1911
Van Winkle v. Chicago, &c., R. Co., 93 Iowa 509, 1859
v. South Carolina R. Co., 38 Ga. 32, 2204, 2738
v. United States S. S. Co., 37 Barb. (N. Y.) 122, 2762
Van Witsen v. Gutman, 79 Md. 405, 1189
Van Wyck v. Knevals, 106 U. S. 360, 466, 966, 969, 976, 980
Vany v. Receiver of Toledo, &c., R. Co., 67 Fed. 379, 758
Van Zant v. Kansas City, &c., Ry. Co. (Mo.), 232 S. W. 696, 2819
v. Waddel, 2 Yerg. (Tenn.) 260, 785, 1927
Varco v. Chicago, &c., R. Co., 30 Minn. 18, 1700, 1734
Varesick v. British Columbia Copper Co., 12 British Columbia 286, 2028
Variety Mfg. Co. v. Landaker, 227 Ill. 22, 2846
Varne v. Southern R. Co. (N. Car.), 104 S. E. 170, 2659
Varner v. Martin, 21 W. Va. 534, 1185, 1188, 1190
v. St. Louis, &c., R. Co., 55 Iowa 677, 1703
Varney v. Justice, 86 Ky. 596, 998
Vars v. Grand Trunk R. Co., 23 U. C. C. P. 143, 1804
Vary v. Burlington, &c., R. Co., 42 Iowa 246, 1822, 2483
Vassau v. Madison, &c., R. Co., 106 Wis. 301, 1555, 2843, 2844
Vassor v. Atlantic, &c., R. Co., 142 N. Car. 68, 1872, 2391
Vatable v. New York, &c., R. Co., 96 N. Y. 49, 177, 601, 603, 612, 614
Vaugh v. Wetherel, 116 Mass. 138, 1354
Vaughan v. Providence, &c., R. Co., 13 R. I. 578, 2191, 2373
v. Six, &c., Casks of Wine, 7 Ben. (U. S.) 506, 2140
v. Taff Vale R. Co., 3 H. & N. 47, 1762
v. Taff Vale, &c., R. Co., 5 H. & N. 679, 1745, 1747, 1748, 2396
Vaughn v. Chicago Junction R. Co., 249 Ill. 206, 1874
v. Dayton, 12 Ind. 561, 450
v. Digman, 19 Ky. L. 1340, 1406
v. Harp, 49 Ark. 160, 798
v. Morris (Tex. Civ. App.), 180 S. W. 954, 18
v. New York, &c., R. Co., 27 R. I. 235, 2150, 2287

[*References are to Sections—Vol. I,* §§ 1-706; *Vol. II,* §§ 710-1377; *Vol. III,* §§ 1380-1815; *Vol. IV,* §§ 1820-2375; *Vol. V,* §§ 2380-2902.]

Vaughn v. Smith, 58 Iowa 533, 1416
v. State (Ala. App.), 81 So. 417, 2656, 2659
Vaulx v. Tennessee Cent. R. Co., 120 Tenn. 316, 1261
Vaundry v. Chicago, &c., R. Co., 130 Wis. 283, 1851, 1852, 1862
Vautrain v. St. Louis, &c., R. Co., 8 Mo. App. 538, 1823
Vawter v. Franklin College, 53 Ind. 88, 24
v. Griffin, 40 Ind. 593, 602, 107
v. Missouri, &c., R. Co., 84 Mo. 679, 2052, 2053
Veazie v. Moor, 14 How. (U. S.) 568, 574, 2550
v. Penobscot R. Co., 49 Maine 119, 1442, 1575, 1673
Vecchioni v. New York, &c., R. Co., 191 Mass. 9, 1945, 2048
Vedder v. Delaney, 122 Iowa 583, 2854
v. Fellows, 20 N. Y. 126, 228, 233, 344, 2429
Veeder v. Lima, 19 Wis. 280, 1081
v. Mudgett, 95 N. Y. 309, 102, 180
Veerhusen v. Chicago, &c., R. Co., 53 Wis. 689, 1711, 1725
Veiller v. Brown, 18 Hun (N. Y.) 571, 107
Veit v. Ann Arbor R. Co., 150 Mich. 358, 1843
Veith v. Hope Salt Co., 51 W. Va. 96, 1864
Venable v. Wabash, &c., R. Co., 112 Mo. 103, 1311
Venable v. Southern, etc., Co., 135 Ga. 508, 704
Venable Const. Co. v. United States, 114 Fed. 763, 1403
Venard v. Cross, 8 Kans. 248, 1303
Vencill v. Quincy, &c., R. Co., 132 Mo. App. 722, 2337
Venice v. Laurence, 24 Cal. App. 350, 1030, 1049
v. Murdock, 92 U. S. 494, 300, 1056, 1098, 1116
Vennen v. New Dells Lumber Co., 161 Wis. 370, 2031
Venner v. Atchison, &c., Co., 28 Fed. 581, 56, 293
v. Chicago City Ry. Co., 236 Ill. 349, 1430, 1465
v. Chicago City R. Co., 258 Ill. 523, 370
v. Denver, &c., Co., 40 Colo. 212, 655
v. Fitzgerald, 91 Fed. 335, 611
Ventura, &c., R. Co. v. Collins (Cal.), 46 Pac. 287, 127
v. Hartman, 116 Cal. 260, 155
Vera Chemical Co. v. State, 78 N. H. 473, 894, 912
Vercoutere v. Golden State Land Co., 116 Cal. 410, 224
Verdier v. Port Royal, &c., R. Co., 15 S. Car. 476, 968
Verlinde v. Michigan Cent. R. Co., 165 Mich. 371, 1793
Vermillion v. Baltimore, &c., R. Co., 38 App. (D. C.) 434, 1912, 1914
Vermilya v. Chicago, &c., R. Co., 66 Iowa 606, 476, 1763
Vermont v. Boston, &c., R. Co., 25 Vt. 433, 79
Vermont Central R. Co. v. Baxter, 22 Vt. 365, 1203, 1205, 1281, 1282, 1384, 1408
v. Burlington, 28 Vt. 193, 53
v. Clayes, 21 Vt. 30, 124, 128
v. Windham Bank, 44 Vt. 489, 120
Vermont, &c., R. Co. v. Fitchburg R. Co., 14 Allen (Mass.) 462, 2098, 2103, 2192
v. Vermont Cent. R. Co., 34 Vt. 1, 59, 65, 68, 82, 438, 455, 620, 699
v. Vermont Cent. R. Co., 46 Vt. 792, 620, 638, 644, 658
v. Vermont Central R. Co., 50 Vt. 500, 588, 624, 680
v. Vermont Cent. R. Co., 63 Vt. 1, 519, 524, 923
Vernard v. Hudson, 3 Sumn. (C. C.) 405, 2140
Verner v. Alabama, &c., R. Co., 103 Ala. 574, 1789
v. General, &c., Trust, (L. R. 1894) 2 Ch. 239, 361
v. Sweitzer, 32 Pa. St. 208, 2104, 2256, 2257, 2276, 2526
Vernon v. Grand Trunk, &c., R. Co., 2 Mont. (Can.) S. C. 181, 1716
v. Smith, 5 B. & Ald. 1, 1167
Vernon Shell Road v. Mayor, &c., 95 Ga. 387, 1332
Vernon, &c., R. Co. v. Washington Twp., 48 Ind. App. 309, 113
Verona, Appeal of, 108 Pa. St. 83, 1352
Verplanck v. Mercantile Ins. Co., 2 Paige (N. Y.) 438, 639
v. Mercantile, &c., Co., 1 Edw. Ch. 84, 315
v. Wright, 23 Wend. (N. Y.) 506, 415
Verplank v. Caines, 1 Johns. Ch. (N. Y.) 57, 623
Verrone v. Rhode Island, &c., R. Co., 27 R. I. 370, 1519, 2699
Vestry of St. Pancras v. Batterbury, 2 C. B. (N. S.) 477, 2049
Vetaloro v. Perkins, 101 Fed. 393, 2054
Vetterlein v. Barnes, 124 U. S. 169, 1277
Vick v. Lane, 56 Miss. 681, 207
v. La Rochelle, 57 Miss. 602, 201
v. New York, &c., R. Co., 95 N. Y. 267, 1870, 1912
Vickers v. Chicago, &c., R. Co., 71 Fed. 139, 2076, 2080
v. Kanawha, &c., R. Co., 64 W. Va. 474, 1408, 1834
Vickery v. Blair, 134 Ind. 554, 1063, 1103, 1285
v. London, &c., R. Co., 87 Conn. 634, 1961, 1967, 1978, 1979
v. Omaha, &c., R. Co., 93 Mo. App. 1, 4
Vicksburg v. Lombard, 51 Miss. 111, 1023
v. Vicksburg Waterworks Co., 202 U. S. 453, 79, 84, 602
Vicksburg Bank v. Worrell, 67 Miss. 47, 918
Vicksburg Trac. Co. v. Warren County, 100 Miss. 442, 733, 736
Vicksburg, &c., R. Co. v. Alexander, 62 Miss. 496, 1665

[*References are to Sections—Vol. I,* §§ 1-706; *Vol. II,* §§ 710-1377; *Vol. III,* §§ 1380-1815; *Vol. IV,* §§ 1820-2375; *Vol. V,* §§ 2380-2902.]

Vicksburg, &c., R. Co. v. Anderson-Tully Co. (U. S.), 41 Sup. Ct. 524, 2552, 2575, 2656, 2659
v. Barrett, 67 Miss. 579, 462
v. Bradley, 66 Miss. 518, 902
v. Calderwood, 15 La. Ann. 481, 1249
v. Dennis, 116 U. S. 665, 898, 926
v. Dillard, 35 La. Ann. 1045, 1250
v. Elmore, 46 La. Ann. 1237, 612, 979
v. Louisiana, &c., R. Co., 136 La. 691, 1, 5
v. McKean, 12 La. Ann. 638, 19, 124, 146, 147
v. Miles, 88 Miss. 204, 1538, 2699
v. O'Brien, 119 U. S. 99, 255, 2699
v. Patton, 31 Miss. 156, 1695, 1696, 1734
v. Phillips, 64 Miss. 693, 2048, 2050, 2065, 2487
v. Putnam, 118 U. S. 545, 2067, 2699, 2850
v. Ragsdale, 46 Miss. 458, 417, 2202, 2233, 2234, 2750, 2751, 2753
v. Ragsdale, 54 Miss. 200, 310, 441, 1163, 1166
v. Railroad Com., 132 La. 193, 1380
v. Sledge, 41 La. Ann. 896, 967, 976
v. Stocking (Miss.), 13 So. 469, 2190
Vicksburg, &c., Tel. Co. v. Citizens' Tel. Co., 79 Miss. 341, 373, 385
Victor Chemical Works v. Industrial Board, 274 Ill. 11, 2028
Victor Coal Co. v. Muir, 20 Colo. 320, 1854, 1882
Victor G. Bloede Co. v. Bloede, 84 Md. 129, 107
Victorian R. Commissioners v. Coultas, L. R. 13 App. Cas. 222, 2860
Vidette, The, 34 Fed. 396, 2316
Viele v. Troy, &c., R. Co., 20 N. Y. 184, 1155
Vietta v. Hines (Cal. App.), 192 Pac. 80, 2892
Vila v. Grand Island Elec., &c., Co., 68 Nebr. 222, 622, 624, 634, 638, 643
Vilas v. Milwaukee, &c., Co., 17 Wis. 497, 84, 612
v. Page, 106 N. Y. 439, 387, 603, 685, 686
Vilhac v. Stockton, &c., R. Co., 53 Cal. 208, 1371
Village of Excelsior v. Minneapolis, &c., Ry. Co., 108 Minn. 407, 1508
Village of Haverstraw v. Eckerson, 192 N. Y. 54, 1387
Village of Middletown, 82 N. Y. 196, 1305
Village of Phoenix v. Gannon, 195 N. Y. 471, 1457
Village of Winnekta v. Chicago, &c., Elec. Ry. Co., 204 Ill. 297, 1441
Vilwig v. Baltimore, &c., R. Co., 79 Va. 449, 270
Vimont v. Chicago, &c., R. Co., 64 Iowa 513, 747
Vimont v. Chicago, &c., R. Co., 71 Iowa 58, 2472, 2497
Vincennes v. Vincennes Tract. Co. (Ind. App.), 120 N. E. 27, 1452, 1463
Vincennes Trac. Co. v. Curry, 59 Ind. App. 683, 1662, 1663, 2893
Vincennes, &c., R. Co. v. White, 124 Ind. 376, 1827, 1849
Vincent v. Chapman, 10 Gill & J. (Md.) 279, 320
v. Chicago, &c., R. Co., 49 Ill. 33, 734, 2095, 2286, 2560, 2701
v. Norton, &c., St. R. Co., 180 Mass. 104, 1532, 1533, 2812
v. Snoqualmie, &c., Co., 7 Wash. 566, 400
v. Stinehour, 7 Vt. 62, 2396
Vincent Bros. v. New York, &c., R. Co., 77 Conn. 431, 1275
Vineberg v. Grand Trunk R. Co., 13 Ont. App. 93, 2512, 2513, 2524
Vinegar Bend Lumber Co. v. Oak Grove, &c., R. Co., 89 Miss. 84, 1188, 1293
Viner v. New York, &c., Co., 50 N. Y. 23, 2291
Vinnette v. Northern Pac. R. Co., 47 Wash. 320, 2062
Vinson v. Los Angeles, &c., R. Co., 147 Cal. 479, 2713
Vinton's Appeal, 99 Pa. St. 434, 353
Vinton v. Baldwin, 95 Ind. 433, 51, 2220
v. Board of Supervisors, 50 Hun (N. Y.) 600, 1059
v. Middlesex R. Co., 93 Mass. 304, 2486
v. Schaub, 32 Vt. 612, 1832
Virgin v. Lake Erie, &c., R. Co., 55 Ind. App. 216, 1649, 1652
Virginia v. Hall, 96 Ill. 278, 956
v. Rives, 100 U. S. 313, 745
Virginia & Truckee R. Co. v. Commissioners, 6 Nev. 68, 141
Virginia Coal, &c., Co. v. Louisville, &c., R. Co., 98 Va. 776, 2191, 2366
Virginia Coupon Cases, 114 U. S. 270, 825
Virginia Iron, &c., Co. v. Tomlinson, 104 Va. 249, 2830
Virginia Land Co. v. Haupt, 90 Va. 533, 147, 151
Virginia Midland R. Co. v. Barksdale, 82 Va. 330, 1795
Virginian Ry. Co. v. Andrews, Admx., 118 Va. 482, 2002
v. Linkous, 230 Fed. 88, 1968
Virginia Passenger, &c., Co. v. Fisher, 104 Va. 121, 579
Virginia Ry., &c., Co. v. Boltz, 122 Va. 649, 1534
v. Godsey, 117 Va. 167, 2383, 2818, 2822
Virginia, &c., Chemical Co. v. Hunter, 84 S. Car. 214, 626
v. Southern Exp. Co., 110 Va. 666, 2274
Virginia, &c., Coal Co. v. Central R. Co., 170 U. S. 355, 566, 606
Virginia, &c., R. Co. v. Booker, 99 Va. 633, 1273, 1274
v. Crow, 108 Tenn. 17, 1142, 1153
v. Elliott, 5 Nev. 358, 454, 1197, 1205, 1220, 1261, 1294, 1330, 1335, 1338

[*References are to Sections—Vol. I,* §§ 1-706; *Vol. II,* §§ 710-1377; *Vol. III,* §§ 1380-1815; *Vol. IV,* §§ 1820-2375; *Vol. V,* §§ 2380-2902.]

Virginia, &c., R. Co. v. Harris, 103 Va. 708, 2880
v. Henry, 8 Nev. 165, 1258, 1261, 1330, 1332, 1336
v. Hill, 105 Va. 729, 2415, 2417
v. Lovejoy, 8 Nev. 100, 1208, 1249, 1298, 1303, 1327, 1339
v. Lynch, 13 Nev. 92, 1425
v. Lyon Co., 6 Nev. 68, 1041
v. Roach, 83 Va. 375, 1842, 2480
v. Sanger, 15 Grat. (Va.) 230, 2397, 2402
v. Sayers, 26 Grat. (Va.) 328, 2250, 2270, 2330, 2333, 2432
v. Seaboard Air Line R. Co., 161 N. Car. 531, 1213
v. Seaboard Air Line R. Co., 165 N. Car. 425, 1132
v. Washington, 86 Va. 629, 531, 535, 537
v. White, 84 Va. 498, 1648
Virginia, &c., Toll Road Co. v. People, 22 Colo. 429, 432, 80
Visalia Gas, &c., Co. v. Sims, 104 Cal. 326, 424
Visalia, &c., R. Co. v. Hyde, 110 Cal. 632, 159
Visanska v. Southern Exp. Co., 92 S. Car. 573, 2757
Vischer v. Northwestern El. R. Co., 256 Ill. 572, 2482
Vissman v. Southern Ry. Co., 28 Ky. L. 429, 1831, 1875
Vivian Collieries Co. v. Cahall, 184 Ind. 473, 1926, 1950, 1951
Vlassantsh v. Augusta, &c., R. Co., 85 S. Car. 291, 2507
Vlierboom v. Chapman, 13 M. & W. 230, 2364
Voak v. Northern Cent. R. Co., 75 N. Y. 320, 1653, 1669
Voegtly v. Pittsburgh, &c., R. Co., 2 Grant Cas. (Pa.) 243, 1344
Voelker v. Chicago, &c., R. Co., 116 Fed. 867, 1994, 2000, 2553
Vogg v. Missouri Pac. R. Co., 138 Mo. 172, 1446
Vogt v. Bexar Co., 5 Tex. Civ. App. 272, 1344
v. Schienbeck, 122 Wis. 491, 2145
Vohs v. Shorthill, &c., Co., 130 Iowa 538, 1844, 2801
Voight v. Dregge, 97 Mich. 322, 203
Voightman v. Southern R. Co., 123 Tenn. 452, 1413, 1420
Volkman v. Chicago, &c., R. Co., 5 Dak. 69, 1729, 1733
Volkmar v. Manhattan, &c., R. Co., 134 N. Y. 418, 1802
Volkmar St., In re, 124 Pa. St. 320, 1284
Volney v. Nixon, 68 N. J. Eq. 605, 16
Voloski v. Interurban St. R. Co., 190 N. Y. 206, 1541
Volz v. Chesapeake, &c., R. Co., 95 Ky. 188, 1895, 1911
Von Ette's Case, 223 Mass. 56, 2029
Von Glahn v. De Rosset, 81 N. Car. 467, 701
Von Hoffman v. Quincy, 4 Wall. (U. S.) 535, 1020, 1027, 1029
Von Schmidt v. Huntington, 1 Cal. 55, 188, 207
Voorhees v. Chicago, &c., R. Co., 71 Iowa 735, 345
Voorhees v. Indianapolis, &c., Co., 140 Ind. 220, 209, 620
v. Jackson, 10 Pet. (U. S.) 449, 1303
v. New York, &c., R. Co., 129 App. Div. (N. Y. 780, 1815
Voorhis v. Murphy, 26 N. J. Eq. 434, 1167
Voris v. Chicago, &c., R. Co., 172 Mo. App. 125, 1937
v. Pittsburgh Plate Glass Co., 163 Ind. 599, 957
v. Renshaw, 49 Ill. 425, 1165
Vosburg v. Putney, 80 Wis. 523, 2841, 2849
Vose v. Bronson, 6 Wall. (U. S.) 452, 632
v. Cowdrey, 49 N. Y. 336, 608, 614
v. Lancashire, &c., R. Co., 2 Hurlst. & N. 728, 1840, 1865
v. Reed, 1 Woods (U. S.) 647, 623
Voshell v. Hynson, 26 Md. 82, 641
Voss v. Cleveland, &c., R. Co., 16 Ind. App. 271, 2459, 2461, 2524
v. Delaware, &c., R. Co., 62 N. J. L. 59, 1840, 2803
v. Wagner P. C. Co., 16 Ind. App. 271, 2450, 2458 2465, 2514, 2520, 2524
Vought v. Eastern Building, &c., Assn., 172 N. Y. 517, 427
Voves v. Great Northern R. Co., 26 N. Dak. 110, 2844
Vowell v. Thompson, 3 Cranch (U. S.) 428, 181, 182
Vredenburg v. Behan, 33 La. Ann. 627, 215
Vreeland v. New Jersey, &c., Co., 29 N. J. Eq. 188, 121, 323
Vrooman v. Houston, &c., R. Co., 7 Misc. (N. Y.) 745, 2484
v. North Jersey St. R. Co., 70 N. J. L. 818, 1517
Vulcan v. Myers, 58 Hun. (N. Y.) 161, 711
Vyse v. Chicago, &c., R. Co., 126 Iowa 90, 1389
Vyvyan v. Arthur, 1 B. & C. 410, 1167

W

Waaler v. Great Northern R. Co., 18 S. Dak. 420, 1805
Wabash Eastern R. Co. v. East Lake, &c., Dist., 134 Ill. Ill. 384, 929
Wabash R. Co., In re, 24 Fed. 217, 658
v. Achermire, 19 Ind. App. 482, 1414
v. Beedle, 173 Ind. 437, 1949, 2800
v. Board of Review of Cook County (Ill.), 123 N. E. 259, 923
v. Brown, 152 Ill. 484, 2253, 2274
v. Brown, 5 Ill. App. 590, 1826
v. Campbell, 219 Ill. 312, 2342
v. Coon Run Drainage Dist., 194 Ill. 310, 1294
v. Defiance, 52 Ohio St. 262, 1429, 1576
v. Defiance, 167 U. S. 88, 55, 789, 1431
v. De Tar, 141 Fed. 932, 2712

[*References are to Sections—Vol. I,* §§ 1-706; *Vol. II,* §§ 710-1377; *Vol. III,* §§ 1380-1815; *Vol. IV,* §§ 1820-2375; *Vol. V,* §§ 2380-2902.]

Wabash R. Co. v. Dougan, 142 Ill. 248, 722, 725
v. Dykeman, 133 Ind. 56, 639, 640
v. Erb, 36 Ind. App. 650, 1789, 1870, 2800
v. Forshee, 77 Ind. 158, 1708, 1710
v. Ft. Wayne, &c., Co., 161 Ind. 295, 1339, 1360, 1371, 1615
v. Fox, 64 Ohio St. 133, 2053
v. Gaul, 116 Ill. App. 443, 1695, 1696
v. Gretzinger, 182 Ind. 155, 1862, 2068
v. Hassett, 170 Ind. 370, 2045, 2053
v. Hayes, 234 U. S. 86, 1973, 1978, 2694, 2835
v. Henks, 91 Ill. 406, 1655
v. Holt, 263 Fed. 72, 2185
v. Illinois, 118 U. S. 557, 2366
v. Jones, 53 Ill. App. 125, 2828
v. Kamradt, 109 Ill. App. 203, 1655
v. Keister, 163 Ind. 609, 616, 617, 1669
v. Kelley, 153 Ind. 119, 2087
v. Kingsley, 177 Ill. 558, 1793
v. Kithcart, 144 Fed. 108, 1830
v. McDaniels, 107 U. S. 454, 1845, 1854
v. McDaniels, 183 Ind. 104, 1677, 2865
v. McNown, 53 Ind. App. 116, 1648
v. Mathew, 199 U. S. 605, 2882
v. Miller, 158 Ind. 174, 1768
v. Oetting, 147 Ill. App. 179, 2848
v. Ordelheide, 172 Mo. 436, 1760
v. Pearce, 192 U. S. 179, 2097, 2191, 2213, 2373
v. Perbex, 57 Ill. App. 62, 1716
v. Prast, 101 Ill. App. 167, 2817
v. Priddy, 179 Ind. 483, 499, 2160, 2183, 2268, 2277
v. Railroad Com., 176 Ind. 428, 735, 737, 823, 1567, 1569, 1574, 1578
v. Ray, 152 Ind. 392, 1830, 1831, 1849, 1858
v. Savage, 110 Ind. 156, 2489, 2708
v. Sharpe, 76 Nebr. 424, 2204, 2205, 2251
v. Sloop, 200 Mo. 198, 2575, 2598
v. Speer, 156 Ill. 244, 1671
v. Stewart, 41 Ill. App. 640, 587, 603
v. Tippecanoe, &c., Co., 178 Ind. 113, 1649, 1660, 1671
v. Tourville, 179 U. S. 322, 724
v. Tretts, 96 Ind. 450, 1710
v. United States, 168 Fed. 1, 1994, 1995
v. United States, 172 Fed. 864, 1860, 1994
v. Williamson, 104 Ind. 154, 1703
v. Williamson, 3 Ind. App. 190, 534
v. Young, 162 Ind. 102, 862
Wabash River Trac. Co. v. Baker, 167 Ind. 262, 1519, 1550
Wabash Western R. Co. v. Brow, 65 Fed. 941, 755, 2066, 2830
Wabash, &c., Canal v. Spears, 16 Ind. 441, 1234, 1384
Wabash, &c., Canal Co. v. Beers, 2 Black (U. S.) 448, 982
Wabash, &c., Co. v. East Lake Fork District, 134 Ill. 384, 958
Wabash, &c., R. Co., In re, 24 Fed. 217, 658
v. Biddle, 27 Ind. App. 161, 1662, 1677
v. Black, 11 Ill. App. 465, 2258
v. Brown, 2 Bradw. (Ill.) 516, 1707, 1717
v. Central Trust Co., 22 Fed. 138, 581, 582, 598, 616, 628
v. Central T. Co., 22 Fed. 272, 628, 634
v. Central Trust Co., 23 Fed. 738, 1652
v. Cooper, 10 Ill. App. 271, 1882
v. Cregan, 23 Ind. App. 1, 2045
v. Dykeman, 133 Ind. 56, 639
v. Farver, 111 Ind. 195, 1407, 1409, 1440
v. Forshee, 77 Ind. 158, 1710
v. Friedman, 146 Ill. 583, 2790
v. Friedman, 41 Ill. App. 270, 2482
v. Ham, 114 U. S. 587, 380, 385, 387, 566, 692, 698
v. Harris & Co., 55 Ill. App. 159, 2163
v. Illinois, 118 U. S. 557, 771, 922, 2416, 2538, 2539, 2545, 2550, 2553, 2565
v. Jaggerman, 115 Ill. 407, 2164, 2165, 2253, 2706, 2743, 2764
v. Johnson, 96 Ind. 40, 1750, 2691
v. Koenigsam, 13 Ill. App. 505, 2707
v. Locks, 112 Ind. 404, 2396, 2696, 2708
v. McCasland, 11 Ill. App. 491, 2331, 2349
v. McDaniels, 107 U. S. 454, 250, 1823
v. McDougall, 118 Ill. 229, 1271
v. McNown, 53 Ind. App. 116, 1652
v. Moran, 13 Ill. App. 72, 1874
v. Morgan, 132 Ind. 430, 1836, 2802, 2855
v. Nice, 99 Ind. 152, 1719, 1725
v. People, 118 U. S. 557, 2540
v. Peyton, 106 Ill. 534, 493, 522, 530, 534, 538, 2483
v. Pratt, 15 Ill. App. 177, 2346, 2347, 2704
v. Rector, 104 Ill. 296, 2390, 2471, 2887
v. Rooker, 90 Ind. 581, 1724
v. Shacket, 105 Ill. 364, 1658, 1670, 2480, 2483
v. Shacklett, 10 Ill. App. 404, 2060
v. Stewart, 87 Ill. App. 446, 2901
v. Tretts, 96 Ind. 450, 1717
v. Wallace, 110 Ill. 114, 1661
Wachser v. Interborough Rapid Trans. Co., 125 N. Y. S. 767, 2490
Wachsmuth v. Electric Crane Co., 118 Mich. 275, 1837

[*References are to Sections—Vol. I,* §§ 1-706; *Vol. II,* §§ 710-1377; *Vol. III,* §§ 1380-1815; *Vol. IV,* §§ 1820-2375; *Vol. V,* §§ 2380-2902.]

Waco Tap R. Co. v. Shirley, 45 Tex. 355, 568, 1399
Waddell's Appeal, 84 Pa. St. 90, 1188, 1206
v. Metropolitan St. R. Co., 113 Mo. App. 680, **2858**
v. Metropolitan St. R. Co., 113 Mo. App. 765, **1518**
v. New York Cent., &c., R. Co., 98 App. Div. (N. Y.) 343, **1630**
Wade v. Chicago, &c., R. Co., 146 Wis. 99, 1668
v. Chicago, &c., R. Co., 149 U. S. 327, 560, 566, 580
v. Columbia Elec. St. R. Co., 51 S. Car. 296, 2843
v. Hamilton, 30 Ga. 450, **2146**
v. Hennessy, 55 Vt. 207, **1152, 1311,** 1312
v. Louisville, &c., R. Co., 54 Fla. 277, 1813
v. Lutcher, &c., Co., 74 Fed. 517, 2097, 2380
v. Missouri Pac. R. Co., 78 Mo. 362, 1734
v. Thompson, 52 Miss. 367, 607
v. Walnut, 105 U. S. 1, 1110
v. Wheeler, 3 Lans. (N. Y.) 201, 2121
Wademan v. Albany, &c., R. Co., 51 N. Y. 568, 1629
Wadesboro, &c., Co. v. Burns, 114 N. Car. 353, 60
Wadhams v. Gay, 73 Ill. 415, 588
Wadley Southern R. Co. v. Georgia, 235 U. S. 651, 800, 808, 2360
v. Kent, 145 Ga. 689, 2214
Wadlington v. Newport News, &c., R. Co., 14 Ky. L. 559, 2713
Wadsworth v. St. Croix Co., 4 Fed. 378, 1052
v. Supervisors, 102 U. S. 534, 995, 1002, 1003, 1029
v. Union Pacific Co., 18 Colo. 600, 780, 1696, 1697
Wadsworth Land Co. v. Piedmont Trac. Co., 162 N. Car. 503, 1259
Waechter v. St. Louis, &c., R. Co., 113 Mo. App. 270, 2859
Waffle v. New York Cent. R. Co., 58 Barb. (N. Y.) 413, 1234
v. Vanderheyden, 8 Paige (N. Y.) 45, 731
Wagen v. Minneapolis, &c., R. Co., 80 Minn. 92, 1872
Wager v. Troy Union R. Co., 25 N. Y. 526, 728, 1351, 1437
Waggoner v. Wabash, &c., R. Co., 185 Ill. 154, 462, 1174
Wagner v. Atchison, &c., R. Co., 9 Kans. App. 661, 1511
v. Atlantic, &c., R. Co., 147 N. Car. 315, 1552, 2405
v. Belt Line R. Co., 108 Va. 594, 1266
v. Boston, &c., R. Co., 188 Mass. 437, 1850, 1867, 1900, 1933
v. Bristol Belt R. Co., 108 Va. 594, 1439
Wagner v. Brooklyn Heights R. Co., 69 App. Div. (N. Y.) 349, 2435
v. Chicago, &c., R. Co., 265 Ill. 245, 1964, 1966, 2080
v. Chicago, &c., R. Co., 122 Iowa 360, 1799
v. Chicago, &c., R. Co., (Mo. App.), 232 S. W. 771, 2835
v. Cleveland, &c., R. Co., 22 Ohio St. 563, 1270
v. Detroit, &c., R. Co., 13 I. C. C. 150, 2558
v. Lehigh Traction Co., 212 Pa. St. 132, 2812
v. Loomis, 37 Ohio St. 571, 889
v. Meety, 69 Mo. 150, 1063, 1089
v. Missouri Pac. R. Co., 97 Mo. 512, 2476, 2499
v. National, &c., Insurance Co., 90 Fed. 395, 2066
v. New York, &c., R. Co., 38 Ohio St. 32, 1342, 1352
v. People's R. Co., 7 Pen. (Del.) 393, 2884
v. Philadelphia, &c., St. R. Co., 233 Pa. St. 114, 668
v. Pittsburg, &c., R. Co., 158 Pa. St. 419, 1527
v. Standard, &c., Mfg. Co., 244 Pa. St. 310, 2708
Wagner Free Inst. v. Philadelphia, 132 Pa. St. 612, 67, 68
Wagnon v. Houston, &c., R. Co., 40 Tex. Civ. App. 467, 1881
Wagoner v. Wabash R. Co., 118 Mo. App. 239, 2403
Wahl v. Holt, 26 Wis. 703, 2163
v. Shoulder, 14 Ind. App. 665, 2495
Wail v. Dry Dock, &c., R. Co., 119 N. Y. 147, 1801
Waina v. Pennsylvania Co., 251 Pa. 213, 1969
Wainwright v. Pennsylvania R. Co., 253 Fed. 459, 2577, 2656
v. P. H., &c., Roots Co., 176 Ind. 682, 325
Wait v. Albany, &c., Co., 5 Lans. (N. Y.) 475, 345
v. Bennington, &c., R. Co., 61 Vt. 268, 1713, 1714
v. Burlington, &c., Co., 74 Iowa 207, 1700, 1716
v. Nashua, &c., Assn., 66 N. H. 581, 325
v. Omaha, &c., R. Co., 165 Mo. 612, 2476
v. Smith, 92 Ill. 385, 221
Waite, Re, 99 N. Y. 433, 638
Waite v. Northeastern, &c., R. Co., El. Bl. & E. 719, 1880
v. Phoenix Ins. Co., 62 Fed. 769, 754, 755
v. Santa Cruz, 89 Fed. 619, 1076
v. Santa Cruz, 184 U. S. 302, 1097
v. Windham Co. Mining Co., 36 Vt. 18, 298, 307
Wakefield v. Connecticut, &c., R. Co., 37 Vt. 330, 1653, 1803
v. Fargo, 90 N. Y. 213, 217, 211
v. Newell, 12 R. I. 75, 1234
v. South Boston R. Co., 117 Mass. 544, 1553, 2422, 2429

[*References are to Sections—Vol. I,* §§ 1-706; *Vol. II,* §§ 710-1377; *Vol. III,* §§ 1380-1815; *Vol. IV,* §§ 1820-2375; *Vol. V,* §§ 2380-2902.]

Waland v. Elkins, 1 Starkie 217, 2183
Walbert v. Trexler, 156 Pa. St. 112, 1869
Walbridge v. Board, 74 Kans. 341, 969
v. Cabot, 67 Vt. 114, 1304, 1310
Walcott v. Watson, 46 Fed. 529, 752
Wald v. Louisville, &c., R. Co., 92 Ky. 645, 2512, 2513, 2525
v. Pittsburgh, &c., R. Co., 162 Ill. 545, 2202, 2205, 2512, 2519
v. Pittsburgh, &c., R. Co., 60 Ill. App. 460, 2525
Waldele v. New York, &c., R. Co., 95 N. Y. 274, 255, 256
Waldhier v. Hannibal, &c., R. Co., 71 Mo. 514, 2471, 2693, 2694, 2707, 2713
v. Hannibal, &c., R. Co., 87 Mo. 37, 1877
Waldie v. Brooklyn Heights R. Co., 78 App. Div. (N. Y.) 557, 2855
Waldo, The, 2 Ware (Dav. 161) 165, 2143
v. Chicago, &c., R. Co., 14 Wis. 575, 146, 147, 429, 451
Waldoborough v. Knox, &c., R. Co., 84 Maine 469, 503, 504
Waldron v. Canadian, &c., R. Co., 22 Wash. 253, 2373
v. Chicago, &c., R. Co., 1 Dak. 351, 2118, 2292, 2384, 2508, 2518, 2524
v. Fargo, 170 N. Y. 130, 2143
v. Portland, &c., R. Co., 35 Maine 422, 1716, 1730
v. Rensselaer, &c., R. Co., 8 Barb. (N. Y.) 390, 788
v. Romaine, 22 N. Y. 368, 2146
v. Toledo, &c., R. Co., 55 Mich. 420, 482
v. Waldron, 156 U. S. 361, 2717
Waldrop v. Greenwood, &c., Co., 28 S. Car. 157, 255
Wales v. Muscatine, 4 Iowa 302, 840
v. Pacific, &c., Co., 130 Cal. 521, 2068
Walger v. Jersey City, &c., R. Co., 71 N. J. L. 356, 1544
Walker, Ex parte, 25 Ala. 81, 623
v. Ala. T. & N. R. Co., 194 Ala. 360, 1647
v. Anglo-American, &c., Co., 72 Hun (N. Y.) 334 19
v. Birch, 6 T. R. 258, 2243
v. Birchard, 82 Iowa 388, 323
v. Boston, &c., R. Co., 3 Cush. (Mass.) 1, 1302, 1304
v. Boston, &c., R. Co., 128 Mass. 8, 1834, 1897, 1904, 1916
v. Boston, &c., R. Co., 71 N. H. 271, 2859
v. Burt, 57 Ga. 20, 806
v. Canadian Pac. R. Co., 15 Ont. W. R. 833, 2478
v. Cassaway, 4 La. Ann. 19, 2191
v. Chicago, &c., R. Co., 66 Ind. App. 165, 2835
v. Chicago, &c., R. Co. (Ind. App.), 117 N. E. 969, 2025
v. Chicago, &c., R. Co., 71 Iowa 658, 1876
Walker v. Chicago, &c., R. Co., 76 Kans. 32, 1750, 1762
v. Chicago, &c., R. Co., 57 Mo. 275, 1351
v. Cincinnati, &c., R. Co., 21 Ohio St. 14, 2, 997, 1001, 1012
v. Crain, 17 Barb. (N. Y.) 119, 207, 212
v. Detroit, &c., R. Co., 47 Mich. 338, 92,93, 112, 329
v. Detroit, &c., R. Co., 49 Mich. 446, 724, 2146, 2314
v. Devereaux, 4 Paige (N. Y.) 229, 25, 125, 732
v. District of Columbia, 6 Mackey (D. C.) 352, 946
v. Eastern, &c., R. Co., 6 Hare 594, 483
v. Erie, &c., R. Co., 63 Barb. (N. Y.) 260, 2402, 2407, 2851, 2870
v. First Nat. Bank, 43 Ore. 102, 2148
v. Flint, 7 Fed. 435, 636
v. Fuller, 29 Ark. 448, 2871
v. Great Western R. Co., L. R. 2 Exch. 228, 260
v. Green, 60 Kans. 289, 2480
v. Hannibal, &c., Co., 121 Mo. 575, 251, 1794
v. Illinois Cent. R. Co., 215 Ill. 610, 1158
v. Jackson, 10 M. & W. 161, 2240
v. Joseph, &c., Co., 47 N. J. Eq. 342, 111
v. Keenan, 73 Fed. 755, 2344, 2368
v. Lake Shore, &c., R. Co., 104 Mich. 606, 1871, 2067
v. Likens, 24 Mo. 298, 1351
v. London, &c., R. Co., L. R. 1 C. P. D. 518, 1406
v. Louisville, &c., R. Co., 111 Ala. 233, 2725
v. McNeill, 17 Wash. 582, 1850
v. Mad River, &c., R. Co., 8 Ohio 38, 1127
v. Maitland, 5 Barn. & Ald. 171, 2267
v. Mobile, &c., R. Co., 34 Miss. 245, 125, 146, 147, 149
v. Montclair, &c., R. Co., 30 N. J. Eq. 525, 614
v. New Mexico, &c., R. Co., 165 U. S. 593, 1391
v. O'Connell, 59 Kans. 306, 2699
v. Ogden, 1 Biss. (U. S.) 287, 177
v. Old Colony, &c., R. Co., 103 Mass. 10, 1231, 1234, 1261
v. Philadelphia, 195 Pa. St. 168, 2863
v. Price, 62 Kans. 327, 2415, 2418, 2422
v. Quincy, &c., R. Co., 178 S. W. 108, 2892
v. Redington, &c., Co., 86 Maine 191, 1881
v. St. Louis, &c., R. Co., 162 Mo. App. 374, 2171
v. St. Paul City R. Co., 81 Minn. 404, 1529

[*References are to Sections—Vol. I,* §§ 1-706; *Vol. II,* §§ 710-1377; *Vol. III,* §§ 1380-1815; *Vol. IV,* §§ 1820-2375; *Vol. V,* §§ 2380-2902.]

Walker v. Second Ave. R. Co., 27 N. Y. St. 961, 2865
v. Shasta Power Co., 160 Fed. 856, 1189
v. Southeastern R. Co., 39 L. J. C. P. 346, 2489
v. Southern R. Co., 76 S. Car. 308, 2742, 2759
v. Southern R. Co., 77 S. Car. 161, 1665
v. State, 97 Ga. 213, 870
v. Tarrant Co., 20 Tex. 16, 1010
v. Vicksburg, &c., R. Co., 41 La. Ann. 795, 2472
v. Wabash, &c., R. Co., 15 Mo. App. 333, 2419, 2423
v. Walker, 5 Heisk. (Tenn.) 425, 2301
v. Ware, &c., R. Co., 35 L. J. Eq. 94, 1350
v. Webking, 29 Ind. App. 62, 2801
v. Wheeler, 2 Conn. 299, 1167
v. Wilmington, &c., R. Co., 26 S. Car. 80, 221, 603
v. York, &c., R., 23 L. J. Q. B. 73, 2119
v. Potomac, &c., R. Co., 105 Va. 226, 1798
Walkinson v. Wrexham, &c., R. Co., 3 Nev. & Mac. 446, 2569
Wall v. Atlantic Coast Line R. Co., 71 S. Car. 337, 2528
v. Basin Min. Co., 16 Idaho 313, 93, 156, 170
v. Chesapeake, &c., Ry. Co., 290 Ill. 227, 2051, 2053
v. Helena St. R. Co., 12 Mont. 44, 1528
v. Norfolk, &c., R. Co., 52 W. Va. 485, 596, 721, 2539, 2540, 2553
v. Northern Pac. R. Co., 50 Mont. 122, 2255
v. Platt, 169 Mass. 398, 659, 1763, 1932
Wallace v. Ann Arbor Elec. R. Co., 121 Mich. 588, 1511, 2438
v. Arkansas Cent. R. Co., 118 Fed. 422, 795
v. Bacon, 86 Fed. 553, 151
v. Baltimore, &c., R. Co., 216 Pa. St. 311, 2370
v. Bank, 89 Tenn. 630, 323
v. Boston, &c., R. Co., 72 N. H. 504, 1840, 1902, 2829
v. Central, &c., R. Co., 138 N. Y. 302, 1827, 1881, 2831
v. Chesapeake, &c., R. Co., 73 W. Va. 347, 1355
v. Chicago, &c., R. Co., 67 Iowa 547, 2066
v. City, &c., R. Co., 26 Ore. 174, 1791
v. Clayton, 42 Ga. 443, 2202
v. Columbia, &c., R. Co., 34 S. Car. 62, 1389
v. Detroit City R. Co., 58 Mich. 231, 1431, 1491
v. Georgia, &c., R. Co., 94 Ga. 732, 779, 862, 1927
v. Great Western R. Co., 3 Ont. App. 44, 417
v Hines, 253 U. S. 66, 2656
Wallace v. Lake Shore, &c., R. Co., 133 Mich. 633, 2333, 2335
v. Lincoln, &c., Bank, 89 Tenn. 630, 307, 364
v. Long Island R. Co., 12 Hun (N. Y.) 460, 372
v. Loomis, 97 U. S. 146, 162, 45 372, 649, 663, 676, 678, 679, 681
v. Matthews, 39 Ga. 617, 2143
v. Natchez, The, 31 Fed. 615, 2321
v. New Castle, &c., R. Co., 138 Pa. St. 168, 1248
v. New York, &c., R. Co., 165 Mass. 236, 1665, 1800
v. New York, &c., R. Co., 208 Mass. 16, 1745, 1748, 1756, 1767
v. North Alabama Traction Co., 145 Ala. 682, 2699, 2816
v. Oregon Short Line R. Co., 16 Idaho 103, 1716, 1720, 1721
v. Pennsylvania Co., 219 Pa. St. 327, 2850
v. Penna. R. Co., 222 Pa. St. 556, 2858
v. Pierce-Wallace Pub. Co., 101 Iowa 313, 633
v. Rosenthal, 40 Ga. 419, 2192
v. Sanders, 42 Ga. 486, 2137
v. Scoggins, 17 Am. St. 752, 471
v. Standard Oil Co., 66 Fed. 260, 1844, 1897
v. Third Ave. R. Co., 36 App. Div. (N. Y.) 57, 1544
v. Townsend, 43 Ohio St. 537, 132
v. Vigus, 4 Blackf. (Ind.) 260, 2139, 2745
v. Walsh, 125 N. Y. 26, 285
v. Western, &c., R. Co., 98 N. Car. 494, 1658, 2394, 2476, 2481
v. Western, &c., R. Co., 101 N. Car. 454, 2476
v. Western, &c., R. Co., 104 N. Car. 442, 2850
v. Wilmington, &c., R. Co., 8 Houst. (Del.) 529, 2400, 2405, 2493, 2842
v. Woodgate, R. & M. 193, 2375
Walla Walla v. Walla Walla Water Co., 172 U. S. 1, 1468
Walla Walla, &c., Bank v. Hungate, 62 Fed. 548, 907
Wallenburg v. Missouri Pac. Ry. Co., 86 Nebr. 642, 1661, 1662
Waller v. Chicago, &c., R. Co., 120 Mo. 635, 2068
v. Great Northern R. Co., 18 S. Dak. 420, 251
v. Hannibal, &c., R. Co., 83 Mo. 608, 2699
v. Missouri, &c., R. Co., 59 Mo. App. 410, 2405, 2493
v. Southeastern, &c., R. Co., 2 H. & C. 102, 1849, 1896, 1913
v. Wilmington City R. Co., 5 Pen. (Del.) 374, 1544, 1550, 2858

[*References are to Sections—Vol. I,* §§ 1-706; *Vol. II,* §§ 710-1377; *Vol. III,* §§ 1380-1815; *Vol. IV,* §§ 1820-2375; *Vol. V,* §§ 2380-2902.]

Walley v. Montgomery, 3 East 585, 2146, 2148
Walling v. Congaree, &c., R. Co., 41 S. Car. 388, 1823
v. Michigan, 116 U. S. 446, 460, 2546, 2550
v. Miller, 108 N. Y. 173, 620, 657
v. Terre Haute, &c., R. Co., 60 Ind. App. 607, 1938
Wallingford v. Atchison, &c., Ry. Co., 101 Kans. 544, 2269
Wallingford v. Columbia, &c., R. Co., 26 S. Car. 258, 2185, 2189, 2204, 2227, 2276, 2344, 2738
Wallis v. Morgan's, &c., R. Co., 38 La. Ann. 156, 1911
Wallkill Valley R. Co. v. Norton, 12 Abb. Pr. (N. S.) 317, 1305
Walls v. Rochester R. Co., 92 Hun (N. Y.) 581, 1557
Wall Street, In re, 17 Barb. (N. Y.) 617, 1247
Wallworth v. Holt, 4 Mylne & Cr. 619, 192
Wally's Heirs v. Kennedy, 2 Yerg. (Tenn.) 554, 785
Walnut v. Wade, 103 U. S. 683, 696, 551
Walpole v. Bridges, 5 Blackf. (Ind.) 222, 2145, 2230
Walrath v. Champion, &c., Co., 63 Fed. 552, 339
Walsenburg, &c., Co. v. Moore, 5 Colo. App. 144, 325
Walser v. Memphis, &c., R. Co., 19 Fed. 152, 207
v. Seligman, 21 Blatch. (U. S.) 130, 204, 207
Walsh v. Barton, 24 Ohio St. 28, 433, 465, 563
v. Boston El. R. Co., 192 Mass. 423, 1802
v. Boston, &c., R. Co., 171 Mass. 52, 2062
v. Boston, &c., R. R., 201 Mass. 527, 2053
v. Chicago, &c., R. Co., 42 Wis. 23, 2384, 2704
v. Cullen, 235 Ill. 91, 2790
v. Fitchburg R. Co., 145 N. Y. 301, 1798
v. Mathews, 29 Cal. 123, 946
v. Missouri, &c., R. Co., 102 Mo. 582, 1802, 2712, 2826
v. New York and Brooklyn Bridge, 96 N. Y. 427, 22
v. New York City R. Co., 93 N. Y. S. 552, 2759
v. New York, &c., R. Co., 160 Mass. 571, 2053
v. New York, &c., R. Co., 173 Fed. 494, 1965
v. Oregon, &c., R. Co., 10 Ore. 250, 1658
v. Pennsylvania R. Co., 222 Pa. St. 162, 1661
v. Pittsburg Ry. Co., 221 Pa. St. 465, 1798
v. Raymond, 58 Conn. 251, 659
v. St. Paul, &c., R. Co., 27 Minn. 367, 1824, 1879
v. Sexton, 55 Barb. (N. Y.) 251, 112
Walsh v. Virginia, &c., R. Co., 8 Nev. 110, 1705, 1729, 1730
v. Western R. Co., 34 Fla. 1, 2800
v. Whiteley, L. R. 21 Q. B. D. 371, 1835, 1849, 1868, 1942
v. Yonkers R. Co., 114 App. Div. (N. Y.) 797, 2882
Walstab v. Spottiswoode, 15 Mees. & W. 501, 18
Waltmeyer v. Wisconsin, &c., R. Co., 71 Iowa 626, 1203, 1358, 1384, 1407, 1408
Walten v. Des Moines City Ry. Co. (Iowa), 179 N. W. 865, 2892
Walter v. Baltimore Elec. Co., 109 Md. 513, 1538
v. Detroit United Ry., 139 Mich. 303, 2212
v. Lindsey Lumber Co., 145 Ala. 661, 2800
v. Merced Academy, 126 Cal. 582, 121
Walter A. Woods Harvester Co. v. Robbins, 56 Minn. 48, 127
Walters' Second Case, 3 DeG. & Sm. 244, 110
Walters v. Anglo-American, &c., Co., 50 Fed. 316, 327, 642, 669
v. Baltimore, &c., R. Co., 120 Md. 644, 1441
v. Chicago R. Co., 113 Wis. 367, 2471
v. Chicago, &c., R. Co., 104 Fed. 377, 38
v. Chicago, &c., R. Co., 36 Iowa 458, 2063
v. Chicago, &c., R. Co., 41 Iowa 71, 1801, 2067
v. Chicago, &c., R. Co., 47 Mont. 501, 1681
v. Chicago, &c., R. Co., 74 Nebr. 551, 2083, 2084
v. Chicago, &c., R. Co., 186 U. S. 479, 749
v. Detroit United R. Co., 139 Mich. 303, 2298
v. Missouri Pac. R. Co., 82 Kans. 739, 2471
v. Seattle, &c., R. Co., 24 L. R. A. (N. S.) 788, 2498, 2694
v. Western, &c., R. Co., 56 Fed. 369, 2149
v. Western, &c., R. Co., 63 Fed. 391, 2150
Walther v. Pacific R. Co., 55 Mo. 271, 1730
v. Warner, 25 Mo. 277, 1248, 1371
Walthers v. Missouri, &c., Co., 78 Mo. 617, 1700
v. Southern Pac. R. Co., 159 Cal. 769, 2435
Walton, Ex parte, 26 L. J. Ch. 545, 300
v. Georgia, &c., R. Co., 15 Ga. App. 191, 1863
v. Green Bay, &c., R. Co., 70 Wis. 414, 1272
v. New York, &c., Co., 139 Mass. 556, 251, 252, 1794
v. Oliver, 49 Kans. 107, 215
v. Riley, 85 Ky. 413, 24, 215
v. Southern Ry Co., 179 Fed. 175, 1978

[*References are to Sections—Vol. I,* §§ 1-706; *Vol. II,* §§ 710-1377; *Vol. III,* §§ 1380-1815; *Vol. IV,* §§ 1820-2375; *Vol. V,* §§ 2380-2902.]

Walworth County Bank v. Farmers', &c., Co., 14 Wis. 325, 325, 327
Wamesit, &c., Co. v. Allen, 120 Mass. 352, 1346
Wampach v. St. Paul, &c., R. Co., 21 Minn. 364, 1355
Wamsley v. Cleveland, &c., R. Co., 41 Ind. App. 147, 2713
Wandell v. Corbin, 17 N. Y. St. 718, 2388
Wanderer, The, 29 Fed. 260, 2143
Wanderholin v. Chicago, &c., R. Co., 96 Nebr. 764, 1788
Wanicken v. Moreland (1909), 1 K. B. 184, 2035
Waniovek v. United R. Co., 17 Cal. App. 121, 2821
Wanless v. Northeastern R. Co., L. R. 6 Q. B. 481, 842, 1648
Wanzer v. Chippewa, &c., R. Co., 108 Wis. 319, 2397
W. A. Patterson Co., In re, 186 Fed. 629, 2321
Wapello v. Burlington, &c., Co., 44 Iowa 585, 424, 1064
Warax v. Cincinnati, &c., R. Co., 72 Fed. 637, 2691
Warburton v. Great Western R. Co., L. R. 2 Exch. 30, 1407
v. Midland R. Co., 21 L. T. 835, 2481
Warby v. Plaistowe & Co., 43 W. C. C. 67, 2035
Ward v. Atlantic, &c., R. Co., 167 N. Car. 148, 1796
v. Bonner, 80 Tex. 168, 1826, 2482
v. Brigham, 127 Mass. 24, 15
v. Carson River, &c., Co., 13 Nev. 44, 1763
v. Central Park, &c., R. Co., 33 N. Y. Sup. Ct. (1 J. & S.) 392, 1552
v. Chicago City R. Co., 237 Ill. 633, 1550
v. Chicago, &c., R. Co., 87 Kans. 824, 2270, 2352
v. Chicago, &c., R. Co., 61 Minn. 449, 1763
v. Chicago, &c., R. Co., 85 Wis. 601, 2826
v. Chicago, &c., R. Co., 102 Wis. 215, 2477
v. Comrs. of Beaufort Co., 146 N. Car. 534, 736, 740
v. Davidson, 89 Mo. 445, 312, 315
v. Erie R. Co., 87 Misc. 365, 1569
v. Felton, 1 East 507, 2361
v. Flood, 48 Cal. 36, 2540
v. Griswoldville, &c., Co., 16 Conn. 593, 168, 207, 631
v. International R. Co., 206 N. Y. 83, 1552, 2477, 2495
v. Johnson, 95 Ill. 215, 570
v. Joslin, 186 U. S. 142, 205
v. Kansas City So. Ry. Co., 189 Mo. App. 305, 2481, 2489
v. Kitchen, 30 N. J. Eq. 31, 109
v. Louisville, &c., R. Co., 23 Ky. L. 1326, 1897
v. Louisville, &c., R. Co., 168 Ky. 826, 2406
Ward v. McPherson, 87 Ark. 521, 523
v. New England Fibre Co.,
v. Maine Cent. R. Co., 96 Maine 136, 1794, 1803, 1809, 2697
v. Marshalltown, &c., R. Co., 132 Iowa 578, 1517, 1664
v. Maryland, 12 Wall. (U. S.) 418, 2540
v. Metropolitan St. R. Co., 99 App. Div. (N. Y.) 126, 2891
v. Minnesota, &c., R. Co., 119 Ill. 287, 1201, 1206, 1314
v. Missouri Pac. R. Co., 158 Mo. 226, 2260, 2261, 2271
v. Montclair R. Co., 26 N. J. Eq. 260, 607
v. New England Fibre Co., 154 Mass. 419, 1929
v. New York, &c., R. Co., 47 N. Y. 29, 2208, 2750
v. Ohio River R. Co., 35 W. Va. 481, 728
v. Pacific Mut. L. Ins. Co., 135 Cal. 235, 653
v. Paducah, &c., R. Co., 4 Fed. 862, 1713
v. Polk, 70 Ind. 309, 317
v. Richmond, &c., R. Co., 43 Fed. 422, 1659
v. Rochester, &c., R. Co., 63 Hun (N. Y.) 624, 1446
v. St. Louis, &c., R. Co., 91 Mo. 168, 1717
v. Salem St. R. Co., 108 Mass. 332, 315, 317
v. Sea Ins. Co., 7 Paige (N. Y.) 294, 289, 701
v. Southern Pac. R. Co., 25 Ore. 433, 1791, 1795
v. Swift, 6 Hare (Eng.) 309, 651
Ward's Cen., &c., Co. v. Elkins, 34 Mich. 439, 2702, 2749
Wardell v. Railroad Co., 103 U. S. 651, 16, 291, 315, 316, 317
v. Union Pac. R. Co., 4 Dill. (U. S.) 330, 1398
Warden v. Board, 14 Wis. 672, 904
v. Greer, 6 Watts (Pa.) 424, 2230
v. Louisville, &c., R. Co., 94 Ala. 277, 1881, 2816
v. Old Colony, &c., R. Co., 137 Mass. 204, 1827
Wardens v. Cope, 2 Ired. (N. Car.) 44, 845
Wardlaw v. South Carolina, &c., R. Co., 11 Rich. L. (S. Car.) 337, 2731
Wardner v. Great Northern R. Co., 96 Minn. 382, 1678
Wardwell v. Chicago, &c., R. Co., 46 Minn. 514, 2430, 2486
Ware v. Barataria, &c., Co., 15 La. 169, 2489
v. Gowen, 65 Maine 534, 725
v. Grand Junction R. Co., 2 Russ. & M. 470, 316, 431
v. Ithaca St. R. Co., 125 App. Div. (N. Y.) 323, 1836, 1864
v. Regent's Canal Co., 3 De Gex & J. 212, 431, 543, 729

[*References are to Sections—Vol. I,* §§ 1-706; *Vol. II,* §§ 710-1377; *Vol. III,* §§ 1380-1815; *Vol. IV,* §§ 1820-2375; *Vol. V,* §§ 2380-2902.]

Ware v. Regent's Canal Co., 28 L. J. Ch. 153, 513
v. St. Paul Water Co., 1 Dill. (U. S.) 465, 2843
v. Supreme Sitting (N. J.), 28 Atl. 1041, 638
v. Willis, 45 Ala. 120, 1488
Warfield, &c., Co. v. Marshall, &c., Co., 72 Iowa 666, 550, 696
Waring v. Catawba Co., 2 Bay (S. Car.) 109, 194
v. Cox, 1 Camp. 369, 2318
v. Manchester, &c., R. Co., 7 Hare 482, 1156, 1406
v. Mayor, 8 Wall. (U. S.) 110, 2540
Warmington v. Atchison, &c., R. Co., 46 Mo. App. 159, 1849
Warn v. Chicago, &c., R. Co., 149 Iowa 450, 1803
v. New York, &c., R. Co., 80 Hun (N. Y.) 71, 1849
Warner v. Baltimore, &c., R. Co., 31 Ohio St. 265, 1696
v. Burlington, &c., R. Co., 22 Iowa 166, 2519
v. Callender, 20 Ohio St. 190, 47, 140
v. Chicago, &c., R. Co., 1 Mo. App. 490, 1881
v. Couchman, 1 K. B. 351, 2031
v. Gunnison, 2 Colo. App. 430, 1301
v. Littlefield, 89 Mich. 329, 695
v. Maine Cent. R. Co., 111 Maine 149, 256, 2699
v. Mower, 11 Vt. 385, 189, 303, 694
v. New York, &c., R. Co., 3 I. C. C. 74, 2560
v. New York, &c., R. Co., 4 I. C. C. 32, 2561
v. New York, &c., R. Co., 44 N. Y. 465, 1536, 1651, 1655, 1876, 2712
v. People's St. R. Co., 141 Pa. St. 615, 1443, 1446
v. Railroad Co., 39 Ohio St. 70, 1352
v. Railroad Co., 6 Phila. (Pa.) 537, 1821
v. Rising Fawn, &c., Co., 3 Woods (U. S.) 514, 552, 628
v. Western R. Co., 94 N. Car. 250, 2045, 2708
v. West T. Co., 5 Rob. (N. Y.) 490, 2141
Warrell v. Wheeling, &c., R. Co., 130 Pa. St. 600, 1272
Warren, In re, 33 N. Y. St. 584, 353
v. Bangor, &c., R. Co., 95 Maine 115, 1534
v. Booth, 53 Iowa 742, 724
v. Boston, &c., R. Co., 163 Mass. 484, 2860
v. Bunnell, 11 Vt. 600, 1191
v. Chicago, &c., R. Co., 113 Mo. App. 498, 1849
v. City Electric R. Co., 141 Mich. 298, 2711
v. Cleveland, &c., R. Co., 156 Ill. App. 111, 2261
v. Davenport Fire Ins. Co., 31 Iowa 464, 193
Warren v. Englehart, 13 Nebr. 283, 2045, 2060
v. Erie R. Co., 166 Fed. 423, 2030
v. First Division, &c., R. Co., 18 Minn. 384, 1185, 1291, 1365
v. First Div., &c., R. Co., 21 Minn. 424, 1283
v. First Nat. Bank, 149 Ill. 9, 36, 691, 693
v. Fitchburg R. Co., 90 Mass. 227, 1526, 2390, 2400, 2404, 2472
v. Kansas, &c., R. Co., 41 Iowa 484, 1703
v. Keokuk, &c., R. Co., 41 Iowa 484, 1703
v. King, 108 U. S. 389, 398, 95, 97, 100
v. Manchester St. R. Co., 70 N. H. 352, 1528
v. Mobile, &c., R. Co., 49 Ala. 582, 384, 389
v. Para, &c., Co., 166 Mass. 97, 323
v. Pim, 66 N. J. Eq. 353, 183, 184
v. St. Paul, &c., R. Co., 21 Minn. 424, 1283
v. Spencer Water Co., 143 Mass. 9, 1346
v. Union Nat. Bank, 7 Phila. (Pa.) 156, 638, 653
Warren Adams, The 163 U. S. 679, 2276
Warren County v. Marcy, 97 U. S. 96, 549, 1078, 1097, 1098, 1101, 1103
Warren Land Co. v. Chicago, &c., Ry. Co., 195 Ill. App. 157, 2231
Warren R. Co. v. State, 29 N. J. L. 353, 1567, 1573
Warren, &c., Co. v. Aetna, &c., Co., 2 Paine (U. S.) 501, 305
v. Southern Lumber Co., 115 Ark. 221, 2703
Warwick Sav. Inst. v. Providence, 12 R. I. 144, 1305
Warwick, &c., Co. v. Birmingham, &c., Co., 5 L. R. Exch. Div. 1, 2569
Wasatch, &c., Co. v. Jennings, 5 Utah 243, 615
Washburn v. Chicago, &c., R. Co., 68 Wis. 474, 1673
v. Milwaukee, &c., R. Co., 59 Wis. 364, 1250, 1251, 1259, 1330, 1334, 1336, 1369
v. Milwaukee, &c., R. Co., 59 Wis. 379, 1367
v. Nashville, &c., R. Co., 40 Tenn. 638, 249, 250, 252, 325, 339, 1869, 1901, 1902, 2431, 2479, 2499
Washburn-Crosby Co. v. Boston, &c., R. Co., 180 Mass. 252, 2123, 2188
v. William Johnston Co., 125 Fed. 273, 2276
Washburn Mill Co. v. Bartlett, 3 N. Dak. 138, 430

[References are to Sections—Vol. I, §§ 1-706; Vol. II, §§ 710-1377; Vol. III, §§ 1380-1815; Vol. IV, §§ 1820-2375; Vol. V, §§ 2380-2902.]

Washburn, &c., Co. v. Providence, &c., R. Co., 113 Mass. 490, 2164. 2184
Washington v. Atlantic, &c., R. Co., 136 Ga. 638, 1925, 1952, 1964
v. Baltimore, &c., R. Co., 17 W. Va. 190, 1721, 1722
v. Emery, 4 Jones Eq. (N. Car.) 32, 109
v. Fairchild, 224 U. S. 510, 803
v. Louisville, &c., R. Co., 34 Ill. App. 658, 2065
v. Raleigh, &c., R. Co., 101 N. Car. 239, 2184
v. Spokane, &c., R. Co., 13 Wash. 9, 2109, 2402
Washington Bank v. Lewis, 22 Pick. (Mass.) 24, 264, 309
Washington Bridge Co. v. Land, &c., Co., 12 Wash. 272, 1402
Washington Cemetery Co. v. Prospect Park, &c., R. Co., 68 N. Y. 591, 1199, 1222, 1352
Washington County v. State, 172 Ala. 242, 884, 890
Washington Horse Exch. v. Louisville, &c., R. Co., 171 N. Car. 65, 2277, 2756
Washington Ice Co. v. Lay, 103 Ind. 48, 1315
Washington Imp. Co. v. Kansas Pac. R. Co., 5 Dill. (U. S. C. C.) 489, 746
v. Norfolk, &c., Ry. Co., 37 I. C. C. 546, 2549
Washington Mill Co. v. Sprague Lumber Co., 19 Wash. 165, 434
Washington-Ore. Corp. v. Chehalis, 202 Fed. 591, 49
Washington R., &c., Co. v. Newman, 41 App. D. C. 439, 1372
v. Perry, 47 App. (D. C.) 90, 2490
Washington Sav. Bank v. Butchers', &c., Bank, 107 Mo. 133, 168
Washington St., In re, 19 R. I. 159, 160, 1342
Washington St., Matter of, 38 N. Y. St. 346, 1319
Washington St., &c., R. Co., In re, 115 N. Y. 442, 7, 371, 1506, 1511, 1514
Washington Terminal Co. v. Dist. of Columbia, 265 Fed. 965, 784
Washington Trust Co. v. Norwich, &c., Trac. Co., 89 Conn. 59, 582
Washington, &c., Co. v. State, 18 Conn. 53, 778
Washington, &c., R. v. Alexandria, &c., R., 19 Gratt. (Va.) 592, 614
v. Baltimore, &c., R. Co., 10 Gill & J. (Md.) 392, 42
v. Slyder, 43 App. (D. C.) 95, 2882
Washington, &c., R. Co. v. American Car Co., 5 App. Cas. (D. C.) 524, 1399
v. Brown, 17 Wall. (U. S.) 445, 414, 537
v. Cazenove, 83 Va. 744, 1103
v. Cheshire, 109 Va. 741, 1939
Washington, &c., R. Co. v. Coeur D'Alene, &c., Co., 60 Fed. 981, 969, 1139
v. Coeur D'Alene, &c., R. Co., 2 Idaho 991, 1298
v. Coeur D'Alene R., &c., Co., 160 U. S. 101, 1127, 1201
v. Coeur D'Alene, &c., Nav. Co., 160 U. S. 77, 1136, 1139
v. Dashiell, 7 D. C. App. 507, 2860
v. Dist. of Columbia, 108 U. S. 522, 1485
v. Harmon, 147 U. S. 571, 1550, 2471, 2842
v. Hickey, 12 App. Cas. (D. C.) 269, 2865
v. Hickey, 166 U. S. 521, 1536
v. Lacey, 94 Va. 460, 1659, 1660, 1661, 1678
v. McDade, 135 U. S. 554, 1831, 1832, 1849
v. McLane, 11 App. (D. C.) 220, 2699
v. Northern Pac. R. Co., 2 Idaho 513, 969
v. State, 19 Md. 239, 63
v. Switzer, 26 Grat. (Va.) 661, 1329, 1335, 1341
v. Vaughan, 111 Va. 785, 1880
Wasler v. Great Northern R. Co., 18 S. Dak. 420, 2691
Wasley v. Chicago, &c., R. Co., 147 Fed. 608, 749
Wasmer v. Delaware, &c., R. Co., 80 N. Y. 212, 422, 437, 1442, 1576, 1580, 1673, 1761
v. Missouri Pac. R. Co., 166 Mo. App. 215, 1646
Wastl v. Montana Union R. Co., 24 Mont. 159, 2880
Waszkiewiez v. Milwaukee Elec. R. Co., 147 Wis. 422, 1918
Waterbury's Appeal, 57 Conn. 84, 1577
Waterbury v. Chicago R. Co., 104 Iowa 32, 2493
v. Dry Dock, &c., R. Co., 54 Barb. (N. Y.) 388, 1433, 1475
v. Merchants', &c., Co., 50 Barb. (N. Y.) 157, 625
v. New York, &c., R. Co., 17 Fed. 671, 247, 1793, 2391, 2392; 2435, 2480, 2497
v. Platt, 75 Conn. 387, 1199
Water Co. v. Flash, 97 Cal. 610, 16
Water Comrs., Matter of, 31 N. J. L. 72, 1323
Water Comrs. v. Lawrence, 3 Edw. Ch. (N. Y.) 552, 1140
Water Comrs. of Jersey City v. Hudson, 13 N. J. Eq. 420, 1431
Waterfield v. Wabash Ry. Co. (Mo.), 190 S. W. 981, 1686
Waterford & W. Turnpike v. People, 9 Barb. (N. Y.) 161, 840
Waterford, &c., R. Co. v. Dalbiac, 20 L. J. Exch. 227, 24
v. Pidcock, 8 Exch. 279, 126, 182
Water Front, In re, 190 N. Y. 350, 1250
Waterhouse v. Comer, 55 Fed. 149, 658

[*References are to Sections—Vol. I,* §§ 1-706; *Vol. II,* §§ 710-1377; *Vol. III,* §§ 1380-1815; *Vol. IV,* §§ 1820-2375; *Vol. V,* §§ 2380-2902.]

Waterloo, &c., Co. v. Shanahan, 128 N. Y. 345, 1189
Waterloo, &c., Ry. Co. v. Chicago, &c., R. Co., 186 Iowa 630, 1607, 1608
Waterloo, &c., Transit Co. v. Board, 131 Iowa 237, 1503
Waterman v. Buck, 58 Vt. 519, 1352
Waterman v. Chesapeake, &c., R. Co., 199 Fed. 667, 760
v. Chicago & I. R. Co., 34 Ill. App. 268, 313
v. Chicago, &c., Co., 139 Ill. 658, 284, 288, 313
v. Chicago, &c., R. Co., 82 Wis. 613, 2858, 2869
v. Connecticut, &c., R. Co., 30 Vt. 610, 1282
v. Skokomish Timber Co., 65 Wash. 234, 1857
v. Troy, &c., R. Co., 8 Gray (Mass.) 433, 101
Waters v. Bay View, 61 Wis. 642, 1234
v. Lilley, 4 Pick. (Mass.) 145, 1172
v. Merchants', &c., Ins. Co., 11 Pet. (U. S.) 213, 2267
v. Richmond, &c., R. Co., 110 N. Car. 338, 2705, 2726
v. United Trac. Co., 114 App. Div. (N. Y.) 275, 1541
Waters-Pierce Oil Co. v. United States, &c., Trust Co., 44 Tex. Civ. App. 397, 1414, 1415, 1418
Waterson v. Chicago, &c., Ry. Co., 164 Wis. 375, 1651
Watertown v. Cowen, 4 Paige (N. Y.) 510, 415
v. Mayo, 109 Mass. 315, 1185
Watertown, &c., Ins. Co. v. Simmons, 131 Mass. 85, 270
Water Valley M. Co. v. Seaman, 53 Miss. 655, 124, 173
v. Kennebec County, 59 Maine 80, 1011
Water Works Co. v. Burkhart, 41 Ind. 364, 1185, 1188, 1209, 1212
Water, &c., Co. v. Hutchinson Interurban R. Co., 74 Kans. 661, 1072
Watier v. Chicago, &c., R. Co., 31 Minn. 91, 1705
Watkins v. Atlantic Ave. R. Co., 20 Hun (N. Y.) 237, 1675
v. Birmingham R., &c., Co., 120 Ala. 147, 152, 2475
v. Hill, 8 Pick. (Mass.) 522, 604
v. Iowa Central R. Co., 123 Iowa 390, 1158
v. Paine, 57 Ga. 50, 2146
v. Pennsylvania R. Co., 21 Dist. of C. 1, 229, 2383, 2420
v. Pennsylvania R. Co., 10 Mack. (21 D. C.) 1, 2489
v. Rymill, L. R. 10 Q. B. D. 178, 2460, 2465
v. St. Louis, &c., R. Co., 44 Mo. App. 245, 2168
v. South Carolina, &c., Ry., 100 S. Car. 458, 2884
v. Union Trac. Co., 194 Pa. St. 564, 1534
Watkins v. Wabash R. Co., 137 Iowa 441, 1330
Watkins Merchandise Co. v. Missouri, &c., R. Co., 82 Kans. 308, 2311
Watkins Nat. Bank v. Cleveland R. R. Co., 117 Mo. App. 248, 2139
Watkinson v. Laughton, 8 Johns. (N. Y.) 213, 2754
v. Wrexham, &c., R. Co., 3 Nev. & Mac. 5, 2560
Watson v. Acquackanonck Water Co., 36 N. J. L. 195, 1205, 1220
v. Albany, &c., R. Co., 111 Ga. 10, 610
v. Ambergate Railway, 15 Jurist 448, 2164, 2166
v. Atlantic, &c., R. Co., 91 S. Car. 127, 1919
v. Butterly Co., 5 W. C. C. 51, 2029
v. Chicago, &c., R. Co., 46 Minn. 321, 1172, 1173, 1177, 1178
v. Eales, 23 Beav. 294, 176
v. East Tennessee, &c., R. Co., 92 Ala. 320, 2411
v. Fairmount, &c., R. Co., 49 W. Va. 528, 1240
v. Harlem, &c., Co., 52 How. Prac. (N. Y.) 348, 378
v. Hecla Min. Co., 79 Wash. 383, 1407
v. Hoosac Tunnel Line, 13 Mo. App. 263, 2146
v. Houston, &c., R. Co., 58 Tex. 434, 1859
v. Kansas, &c., Co., 52 Mo. App. 366, 1868
v. Manitau, &c., R. Co., 41 Colo. 138, 1785, 1787, 1789
v. Maryland, 218 U. S. 173, 2543
v. Memphis, &c., R. Co., 9 Heisk. (Tenn.) 255, 2118, 2201, 2210
v. Milwaukee, &c., R. Co., 46 Minn. 321, 1172
v. Milwaukee, &c., R. Co., 57 Wis. 332, 1259, 1283, 1311, 1330, 1367
v. Molden, 10 Idaho 570, 93
v. Mound City St. R. Co., 133 Mo. 246, 1534, 1664
v. New York Cent. R. Co., 6 Abb. (N. Y.) Pr. N. S. 91, 1308
v. New York, &c., R. Co., 47 N. Y. 157, 1209, 1311
v. North British, &c., R. Co., 3 Scotch Sess. Cas. (4th series) 637, 2102
v. Northern, &c., R. Co., 24 U. C. Q. B. 98, 2479
v. Oxanna Land Co., 92 Ala. 320, 2401
v. Pittsburgh, &c., R. Co., 37 Pa. St. 469, 1261, 1282, 1334
v. Portland, &c., R. Co., 91 Maine 584, 1552
v. Railroad Co., 104 Tenn. 194, 2421
v. St. Louis, &c., R. Co., 169 Fed. 942, 1965

[*References are to Sections—Vol. I,* §§ 1-706; *Vol. II,* §§ 710-1377; *Vol. III,* §§ 1380-1815; *Vol. IV,* §§ 1820-2375; *Vol. V,* §§ 2380-2902.]

Watson v. St. Paul, &c., R. Co., 42 Minn. 46, 1526, 2109
v. Sutherland, 5 Wall. (U. S.) 74, 543
v. Tarpley, 18 How. (U. S.) 517, 2538
v. Tripp, 11 R. I. 98, 1442
v. Van Meter, 43 Iowa 76, 1389
v. Wellington, 1 Rus. & Myl. 602, 568
Watt v. Mishawaka, &c., Co., 53 Ind. App. 682, 1877
v. Nevada, &c., R. Co., 23 Nev. 154, 1748, 1750, 1763, 2841
v. Porter, 2 Mason (U. S. C. C.) 77, 2294
Watts v. Boston & L. R. Co., 106 Mass. 466, 2121
v. Boston Towboat Co., 161 Mass. 378, 1938
v. Camors, 115 U. S. 353, 2243
v. Chicago, &c., R. Co., 61 Ind. App. 51, 1796, 1812, 2895
v. Derry, 22 N. H. 498, 1333
v. Evansville, &c., R. Co. (Ind. App.), 120 N. E. 611, 1389, 1391, 1393
v. Hart, 7 Wash. 178, 1823, 1835, 1858, 1913
v. Norfolk, &c., R. Co., 39 W. Va. 196, 1157, 1384, 1385
v. Ohio Val. Elec. R. Co., 78 W. Va. 144, 2022
v. Richmond, &c., R. Co., 89 Ga. 277, 1790
v. South-Bound R. Co., 60 S. Car. 67, 2840, 2843
Waukon, &c., R. Co. v. Dwyer, 49 Iowa 121, 155, 165, 180
Wausau, &c., Co. v. Plumer, 35 Wis. 274, 194
Waverly v. Auditor, 100 Ill. 354, 1064
Waverly Water Works, Matter of, 85 N. Y. 478, 1323
Waxahatchie v. Connor (Tex. Civ. App.), 35 S. W. 693, 2846
Way v. American, &c., Co., 60 N. J. Eq. 263, 102
v. Chicago, &c., R. Co., 64 Iowa 48, 2423, 2437, 2707
v. Chicago, &c., R. Co., 73 Iowa 463, 2402
v. Mooers, 135 Minn. 339, 203
v. Mortenson, 242 Fed. 903, 203
v. Smith, 111 Mass. 523, 549
Waycross, &c., R. Co. v. Offerman, &c., R. Co., 109 Ga. 827, 52, 1137
Wayland v. County Commissioners, 4 Gray (Mass.) 500, 1194
v. Mosely, 5 Ala. 430, 2135, 2139, 2143
Wayne v. Penna. R. Co., 231 Pa. 512, 1283
Wayne County v. Delaware, &c., Co., 15 Pa. St. 351, 902
Wayne County, &c., Bank v. Supervisors, 97 Mich. 630, 1118
Wayne Pike Co. v. Hammons, 129 Ind. 368, 271, 317, 335, 336, 621, 630, 633
v. State, 134 Ind. 672, 620, 655
Wayne, &c., Inst. v. Smith, 36 Barb. (N. Y.) 576, 123
Wayzata v. Great Northern R. Co., 67 Minn. 385, 1425
W. B. Conkey Co. v. Larsen, 173 Ind. 585, 1844
Wead v. Omaha, 73 Nebr. 321, 907
v. St. Johnsbury, &c., R. Co., 64 Vt. 52, 1581
Wear v. Jacksonville, &c., R. Co., 24 Ill. 594, 162
Weatherford, &c., R. Co. v. Crutcher, 141 S. W. 137, 2860
v. Duncan, 88 Tex. 611, 1809
v. Granger, 85 Tex. 574, 407
Weatherford, &c., R. Co. v. Granger, 86 Tex. 350, 19 20, 408
v. Wood, 88 Tex. 191, 2438
Weatherly v. Nashville, &c., R. Co., 166 Ala. 575, 1649, 1655, 1795, 2062
Weathersfield v. Humphy, 20 Conn. 218, 1214
Weaver v. Ann Arbor R. Co., 139 Mich. 590, 2432, 2435
v. Baltimore, &c., R. Co., 1 Mackey (21 D. C.) 499, 2061
v. Barden, 49 N. Y. 286, 93
v. Columbus, &c., R. Co., 76 Ohio St. 164, 1649, 1656
v. Chicago, &c., R. Co., 146 Iowa 149, 1702
v. Gregg, 6 Ohio St. 547, 1311
v. Mississippi, &c., Boom Co., 28 Minn. 534, 1234
v. Montana Stables, 46 Wash. 65, 2731
v. Southern R. Co., 135 Mo. App. 210, 2169, 2311
v. Southern R. Co., 76 S. Car. 49, 1648, 1649, 1650, 2826, 2827
v. Templin, 113 Ind. 298, 1306
v. W. L. Loulden Log Co., 116 La. 468, 2802
Weaver Power Co. v. Elk Mountain Mill Co., 154 N. Car. 77, 100
Webb v. Atlantic Coast Line R. Co., 76 S. Car. 193, 2528
v. Baltimore, &c., R. Co., 77 Md. 92, 120, 124, 132, 136
v. Burlington, 28 Vt. 188, 354
v. Commissioners of Herne Bay, L. R. 5 Q. B. 642, 549, 550, 1098
v. Denver, &c., R. Co., 7 Utah 17, 2067
v. Denver, &c., R. Co., 7 Utah 363, 1920
v. Direct London, &c., R. Co., 9 Hare 129, 408, 483, 1155
v. Earle, L. R. 20 Eq. 556, 97, 350
v. East Tennessee, &c., R. Co., 88 Tenn. 119, 2065
v. Gilman. 80 Maine 177, 2843
v. Lafayette Co., 67 Mo. 353, 1036
v. Manchester, &c., R. Co., 4 M. & Cr. 116, 396, 1220, 1224
v. Metropolitan, &c., R. Co., 89 Mo. App. 604, 2846

[*References are to Sections—Vol. I,* §§ 1-706; *Vol. II,* §§ 710-1377; *Vol. III,* §§ 1380-1815; *Vol. IV,* §§ 1820-2375; *Vol. V,* §§ 2380-2902.]

Webb v. Portland, &c., Co., 3 Sumner (U. S.) 189, 730
v. Portland, &c., R. Co., 57 Maine 117, 541, 1647, 2380
v. Richmond, &c., R. Co., 97 N. Car. 387, 1910
v. Ridgely, 38 Md. 364, 199, 732
v. Rome, &c., R. Co., 49 N. Y. 420, 1745, 1750, 1755, 1767, 1768
v. Tulchire, 3 Ibed. (N. Car.) Law 485, 437
v. Vermont, &c., R. Co., 9 Fed. 793, 578
Webber v. Eastern R. Co., 2 Metc. (Mass.) 147, 1262, 1330, 1333, 1334
v. Great Western R. Co., 3 H. & C. 771, 345, 2164
v. Humphreys, 5 Dill. (U. S.) 223, 746
v. Merrill, 34 N. H. 202, 1338
v. Piper, 109 N. Y. 496, 1901
v. Virginia, 103 U. S. 344, 2540, 2544, 2546
Weber v. Atchison, &c., R. Co., 54 Kans. 389, 1665, 1668, 1685
v. Baessler, 3 Colo. App. 459, 2321
v. Della Mountain Min. Co., 14 Idaho 404, 184
v. Detroit, 158 Mich. 149, 1298
v. Fickey, 52 Md. 500, 308
v. Kansas City, &c., R. Co., 100 Mo. 194, 1550, 2402, 2713
v. Metropolitan St. R. Co., 22 App. Div. (N. Y.) 628, 1546
v. Morris, &c., R. Co., 35 N. J. L. 409, 1758
v. N. Y., &c., R. Co., 58 N. Y. 451, 1649, 1651, 1667
v. Rochester, &c., R. Co., 145 App. Div. (N. Y.) 84, 2417
v. Southern R. Co., 65 S. Car. 356, 2430, 2823
v. Travelers' Ins. Co., 45 Fed. 657, 748
v. Winona, &c., R. Co., 63 Minn. 66, 1765
Weber Co. v. Chicago, &c., R. Co., 92 Iowa 364, 2508
Weblin v. Ballard, L. R. 17 Q. B. D. 122, 1938, 1951
Webster's Argument, 9 Wheat. (U. S.) 9, 2550
Webster v. Chicago, &c., R. Co., 119 Minn. 72, 2834
v. Chicago, &c., R. Co., 158 Fed. 769, 1682, 1683, 1804
v. Fitchburg, &c., R. Co., 161 Mass. 298, 2388, 2389, 2390
v. Holland, 58 Maine 168, 1312
v. Kansas City, &c., R. Co., 116 Mo. 114, 1283, 1361, 1369
v. Rome, &c., R. Co., 15 N. Y. 112, 2479
v Seattle, &c., R. Co., 42 Wash. 364, 2863
v. Southeastern R. Co., 15 Jur. (Eng.) 73, 1320
Webster v. Susquehanna, &c., Co., 112 Md. 416, 1208
v. Turner, 12 Hun (N. Y.) 264, 700
v. Upton, 91 U. S. 65, 70, 113, 203
Webster Lumber Co. v. Keystone, &c., Co., 51 W. Va. 545, 41, 450
Webster Mfg. Co. v. Nisbett, 205 Ill. 273, 1837
Wechselberg v. Flour City Nat. Bank, 64 Fed. 90, 25, 215
Wechster v. Pittsburg Rys. Co., 247 Pa. St. 96, 1535
Wecker v. National Enameling, &c., Co., 204 U. S. 176, 759
Wedgewood v. Chicago, &c., R. Co., 41 Wis. 478, 1836
Weed v. Barney, 45 N. Y. 344, 2145, 2211, 2290
v. Chicago, &c., R. Co., 5 Nebr. (Unof.) 623, 1832, 1868
v. Panama R. Co., 5 Duer (N. Y.) 193, 227
v. Panama R. Co., 17 N. Y. 362, 2207
v. Panama, &c., R. Co., 17 N. Y. 362, 2470, 2489
v. Railroad, 19 Wend. (N. Y.) 534, 2521
v. Saratoga, &c., R. Co., 19 Wend. (N. Y.) 534, 2097, 2164, 2506, 2521, 2525, 2704, 2705
v. Smull, 3 Sandf. Ch. (N. Y.) 273, 648
Weed Sewing Machine Co. v. Boutelle, 56 Vt. 570, 722
Weeden v. Lake Erie, &c., R. Co., 14 Ohio 563, 146
Weeks v. Billings, 55 N. H. 371, 746
v. Boston Elev. R. Co., 190 Mass. 563, 1550
v. Bridgman, 41 Minn. 352, 969
v. Great Northern Ry. Co. (N. Dak.), 175 N. W. 726, 2470, 2821
v. Milwaukee, 10 Wis. 242, 946
v. New Orleans, &c., R. Co., 32 La. Ann. 615, 2708
v. New Orleans, &c., R. Co., 40 La. Ann. 800, 1658, 1659, 2472
v. New York, &c., R. Co., 72 N. Y. 50, 2255, 2517
v. Silver, &c., Co., 23 J. & S. (N. Y.) 1, 169, 172
v. Wilmington, &c., R. Co., 131 N. Car. 78, 1669
Weems v. Georgia, &c., R. Co., 84 Ga. 356, 146
v. Georgia, &c., R. Co., 88 Ga. 303, 19, 146, 147
v. Mathieson, 4 Macqu. H. L. C. 215, 2045
Weetjen v. St. Paul, &c., R. Co., 4 Hun (N. Y.) 529, 563, 564
Wegener v. Chicago, &c., R. Co., 162 Wis. 322, 2269, 2736, 2759
v. Smith, 15 Com. B. 285, 2361
Wehle v. Conner, 83 N. Y. 231, 724

[*References are to Sections—Vol. I,* §§ 1-706; *Vol. II,* §§ 710-1377; *Vol. III,* §§ 1380-1815; *Vol. IV,* §§ 1820-2375; *Vol. V,* §§ 2380-2902.]

Wehmann v. Minneapolis, &c., R. Co., 58 Minn. 22, 2183, 2184, 2188, 2260
Wehrman v. Reakirt, 13 Ohio Dec. 517, 204
Weick v. Dougherty (Ky.), 90 S. W. 966, 2731
Weideman v. Tacoma, &c., Co., 7 Wash. 517, 255
Weidenfeld v. Sugar Run R. Co., 48 Fed. 615, 5, 298, 732, 1127, 1132, 1207
Weidenfelder v. Allegheny, &c., R. Co., 47 Fed. 11, 190
Weider v. Maddox, 66 Tex. 372, 691
Weidner v. Rankin, 26 Ohio St. 522, 2056
Weight v. Liverpool, &c., Ins. Co., 30 La. Ann. 1186, 716
Weightman v. Clark, 103 U. S. 256, 1013, 1034
v. Louisville, &c., R. Co., 70 Miss. 563, 2456
Weigman v. St. Louis, &c., R. Co., 223 Mo. 699, 1660
Weigold v. Pittsburg, &c., R. Co., 208 Pa. 81, 1219
Weihenmayer v. Bitner, 88 Md. 325, 197
Weihl v. Atlanta, &c., Co., 89 Ga. 297, 645
Weikle v. Minneapolis, &c., R. Co., 64 Minn. 296, 2301
Weil v. Dry Dock Co., 5 N. Y. S. 833, 1541
v. Dry Dock, &c., R. Co., 119 N. Y. 147, 1445
v. Express Co., 7 Phila. (Pa.) 88, 2141
v. Newbern, 126 Tenn. 223, 1026, 1070, 1091, 1107
v. St. Louis, &c., R. Co., 64 Ark. 535, 1803
Weiller v. Pennsylvania R. Co., 134 Pa. St. 310, 2268
Weimer v. Bunbury, 30 Mich. 201, 929, 1335
Weinberg v. Albemarle, &c., R. Co., 91 N. Car. 31, 2167
Weinberger v. North Jersey St. R. Co., 73 N. J. 694, 1533
Weinckie v. New York, &c., R. Co., 61 Hun (N. Y.) 619, 1344
Weinsburg v. St. Louis, &c., Co., 135 Mo. App. 553, 1815
Weir v. Express Co., 5 Phila. (Pa.) 355, 2271
v. Rountree, 173 Fed. 776, 2435
v. St. Louis, &c., R. Co., 48 Mo. 558, 1717
v. St. Paul, &c., R. Co., 18 Minn. 155, 43, 454, 1185, 1194, 1204, 1291, 1304, 1306, 1368
v. Union R. Co., 88 N. Y. 416, 2852
Weirling v. St. Louis, &c., Ry. Co. (Ark.), 171 S. W. 901, 2384
Weirr v. Union R. Co., 122 App. Div. (N. Y.) 109, 1549
Weis v. Goetter, 72 Ala. 259, 641
v. Madison, 75 Ind. 241, 1234
Weisbrod v. Chicago, &c., R. Co., 21 Wis. 602, 1447
Weiser Val. Land, &c., Co. v. Ryan, 190 Fed. 417, 1261
Weisinger v. Southern R. Co., 33 Ky. L. 1038, 2335
Weismer v. Douglas, 64 N. Y. 91, 997, 1071
Weiss v. Belt Ry. Co., 186 Ill. App. 43, 1994
v. Mauch Chunk Co., 58 Pa. St. 295, 180
v. Pennsylvania R. Co., 79 Pa. St. 387, 2712
Weissengoff v. Davis, 260 Fed. 16, 2053
Weisser v. Southern Pac. R. Co., 148 Cal. 426, 1822
Weissner v. St. Paul, &c., R. Co., 47 Minn. 468, 1801
Weksi v. Puget Sound Trac., &c., Co., 86 Wash. 404, 2882
Welch v. Baltimore, &c., R. Co., 7 Del. 140, 1658
Welch v. Boston, &c., R. Co., 41 Conn. 333, 2270
v. Concord R., 68 N. H. 206, 2288, 2299
v. Cook, 97 U. S. 541, 926
v. Hicks, 6 Cow. (N. Y.) 504, 2364
v. London, &c., R. Co., 34 W. R. 166, 2516
v. Maine Central, &c., R. Co., 86 Maine 552, 1872
v. Maine, &c., R. Co., 86 Maine 552, 1872
v. Michigan Cent. R. Co., 147 Mich. 207, 1664
v. Milwaukee, &c., R. Co., 27 Wis. 108, 1252, 1257, 1259
v. New York, &c., R. Co., 176 Mass. 393, 1914
v. New York, &c., R. Co., 17 N. Y. S. 342, 1824, 1859, 1876
v. Northern Pac. R. Co., 14 N. Dak. 19, 2338
v. Old Dominion Min. & R. Co., 31 N. Y. St. 916, 48
v. Post, 99 Ill. 471, 1013, 1022, 1031, 1054
v. Pullman, &c., Co., 16 Abb. Prac. (N. S.) 352, 2458, 2459
v. Sage, 47 N. Y. 143, 549
v. St. Genevieve, 1 Dill. (U. S.) 130, 1119
v. Union, &c., Co., 117 Iowa 394, 2717
Weldon v. Omaha, &c., R. Co., 93 Mo. App. 668, 2822
v. People's R. Co. (Del.), 65 Atl. 589, 2812
Welfare v. London, &c., R. Co., L. R. 4 Q. B. 693, 2498
Welfelt v. Illinois Cent. R. Co., 149 Ill. App. 317, 2696
Well v. Portland, &c., R. Co., 57 Maine 117, 1647
Wellbrock v. Long Island R. Co., 31 Misc. (N. Y.) 424, 1582
Wellcome v. Leeds, 51 Maine 313, 382, 1440, 1442, 1580
Wellenhoffer v. New York, &c., R. Co., 66 Hun (N. Y.) 634, 1584
Weller v. Chicago, &c., R. Co., 164 Mo. 180, 1658
v. Chicago, &c., R. Co., 120 Mo. 653, 2712

[*References are to Sections—Vol. I,* §§ 1-706; *Vol. II,* §§ 710-1377; *Vol. III,* §§ 1380-1815; *Vol. IV,* §§ 1820-2375; *Vol. V,* §§ 2380-2902.]

Weller v. Lehigh, &c., R. Co., 225 Pa. St. 110, 1804
Wellés v. Cowles, 4 Conn. 182, 1326
v. Northern Central, &c., Co., 150 Pa. St. 620, 1696
Wellington v. Boston, &c., R. Co., 164 Mass. 380, 1236
v. Norwich, &c., R. Co., 107 Mass. 582, 2366
v. Pelletier, 173 Fed. 908, 1886
Wellington, &c., R. Co. v. Cashie Lumber Co., 114 N. Car. 690, 1201
Wellman v. Chicago, &c., R. Co., 83 Mich. 592, 795, 2416, 2592
v. Howland, &c., Works, 19 Fed. 51, 207
v. Métropolitan St. R. Co., 219 Mo. 126, 2868
v. Oregon, &c., R. Co., 21 Ore. 530, 1910, 1913
Wells v. Alabama, &c., Co., 67 Miss. 24, 256
v. American Exp. Co., 55 Wis. 23, 2200, 2313, 2314
v. American, &c., Co., 44 Wis. 342, 345
Wells v. Boston, &c., R. Co., 82 Vt. 108, 2823
v. Brooklyn City R. Co., 58 Hun (N. Y.) 389, 1529
v. Burlington, &c., R. Co., 56 Iowa 520, 1827
v. Coe, 9 Colo. 159, 11 Pac. 50, 1895
v. Commissioners, 77 Md. 125, 1118
v. East Tenn., &c., R. Co., 74 Ga. 548, 722
v. Great Northern R. Co., 59 Ore. 165, 2506, 2508, 2526
v. Green Bay, &c., Canal Co., 90 Wis. 442, 90
v. Higgins, 132 N. Y. 459, 662
v. Hyattsville, 77 Md. 125, 898
v. Lusk, 188 Mo. App. 63, 1796
v. Maine, &c., Co., 4 Cliff. (U. S.) 228, 2209, 2313
v. Martin, 32 Mich. 478, 1405
v. National L. Assn., 99 Fed. 222, 2751
v. New Haven, &c., Co., 151 Mass. 46, 844, 1389
v. New York, &c., R. Co., 24 N. Y. 181, 2435, 2499
v. Northern Trust Co., 195 Ill. 288, 1399
v. Northern, &c., R. Co., 14 Ont. 594, 1624, 1633
v. Oregon R., &c., Co., 15 Fed. 561, 2595
v. Oregon, &c., R. Co., 32 Fed. 51, 2301
v. Ponponpoc Co., 102 U. S. 625, 1050
v. Rahway, &c., Co., 19 N. J. Eq. 402, 303, 307
v. Rhodes, 114 Ind. 467, 1345
v. Robb, 43 Kans. 201, 214
v. Rodgers, 50 Mich. 294, 167
v. Rodgers, 60 Mich. 525, 189, 303, 372, 377
v. Russellville, &c., Co., 206 Fed. 528, 749
v. Somerset, &c., R. Co., 47 Maine 345, 1133, 1209, 1219
Wells v. Southern, &c., R. Co., 1 Fed. 270, 606, 697, 1416
v. Steam Nav. Co., 2 N. Y. (2 Coms.) 204, 2102
v. Supervisors, 102 U. S. 625, 1013, 1026, 1070, 1071, 1087, 1093, 1100
v. Thomas, 27 Mo. 17, 2124, 2185, 2190, 2191, 2365, 2373
v. Vandalia R. Co., 56 Ind. App. 211, 2075
v. Washington Market Co., 19 Wash. L. R. 52, 1806
v. Weston, 22 Mo. 384, 1033
v. Wilmington, &c., R. Co., 51 N. Car. 47, 2116, 2123, 2210, 2289
Wells Co. v. Gastonia, &c., Co., 198 U. S. 177, 717
Wells County Road, Matter of, 7 Ohio St. 16, 1302
Wells, Fargo & Co. v. Bell, 65 Ohio St. 408, 2779
v. Northern Pac. R. Co., 23 Fed. 469, 1156, 2098
v. Oregon, &c., R. Co., 18 Fed. 517, 1156, 2098
v. Taylor (U. S.), 41 Sup. Ct. 93, 1966, 2080
v. Hanson, 41 Tex. Civ. App. 174, 2730
Wells-Fargo Exp. Co. v. Williams (Tex. Civ. App.), 71 S. W. 314, 2362
v. Windham, 1 Tex. Civ. App. 267, 2294
Wells, &c., Co. v. Fuller, 4 Tex. Civ. App. 213, 2169, 2231
Wellsborough v. Griffin, 57 Pa. St. 417, 84, 603, 610
v. New York, &c., R. Co., 76 N. Y. 182, 1048, 1070, 1089, 1102
Wellsburg, &c., R. Co. v. Panhandle Trac. Co., 56 W. Va. 18, 1601, 1617
Wellston v. Morgan, 59 Ohio St. 147, 87
Welsch v. Hannibal, &c., R. Co., 72 Mo. 451, 1651
Welsch v. Chicago, &c., R. Co., 53 Iowa 632, 1728, 1732
v. Chicago, &c., R. Co., 19 Mo. App. 127, 1284, 1350
v. First Div. St. Paul, &c., R. Co., 25 Minn. 314, 551, 586, 603
v. Northern R. Co., 14 N. Dak. 19, 2347
v. Pittsburgh, &c., R. Co., 10 Ohio St. 65, 2227, 2270, 2330, 2344
v. Tri-City R. Co., 148 Iowa 200, 1529
v. United Trac. Co., 202 Pa. St. 530, 1529
Welton v. Missouri, 91 U. S. 275, 913, 921, 922, 2538, 2550
Welty v. Indianapolis, &c., R. Co., 105 Ind. 55, 1668, 1725, 1726, 2822
Wemple v. St. Louis, &c., R. Co., 120 Ill. 196, 140
Wencker v. Missouri, &c., R. Co., 169 Mo. 592, 1822

[*References are to Sections—Vol. I,* §§ 1-706; *Vol. II,* §§ 710-1377; *Vol. III,* §§ 1380-1815; *Vol. IV,* §§ 1820-2375; *Vol. V,* §§ 2380-2902.]

Wendell v. New York, &c., R. Co., 91 N. Y. 131, 1668
v. New York, &c., R. Co., 91 N. Y. 420, 1664, 1800
v. Pennsylvania R. Co., 57 N. J. L. 467, 2800
Wendlt v. Chicago, &c., Co., 4 S. Dak. 476, 255
Wenger v. Chicago, &c., R. Co., 114 Fed. 34, 612
Wengler v. Missouri, &c., R. Co., 16 Mo. App. 493, 2699
Wenham v. State, 65 Nebr. 394, 1927
Wennell v. Adney, 3 B. & P. 252, 261
Wente v. Chicago, &c., R. Co., 79 Nebr. 175, 2739, 2747
Wentworth v. Eastern, &c., R. Co., 143 Mass. 248, 2405
v. Outhwaite, 10 M. & W. 436, 2321
Wentz v. Erie R. Co., 3 Hun (N. Y.) 241, 2419, 2422
Wenzel v. City & Elm Grove R. Co., 64 W. Va. 310, 1552
Werle v. Long Island R. Co., 98 N. Y. 650, 2477
Werner v. Chicago, &c., R. Co., 105 Wis. 300, 2883
v. Evans, 94 Ill. App. 328, 2509
Wernwag v. Philadelphia R. Co., 117 Pa. St. 46, 2240, 2291, 2295
Wert v. Crawfordsville, &c., Co., 19 Ind. 242, 148
Wertheimer v. Interborough Rapid Transit Co., 102 N. Y. S. 706, 2471
v. Pennsylvania R. Co., 1 Fed. 232, 2204, 2207, 2257, 2276
Wesco Supply Co. v. El Dorado Light, &c., Co., 107 Ark. 424, 383
Wescott v. New York, &c., R. Co., 153 Mass. 460, 1884
Wesley City Coal Co. v. Healer, 84 Ill. 126, 842, 1669
Wessler v. Great Western R. Co., 90 Wash. 234, 1966
West, Ex parte, 56 Law Times (N. S.) 622, 151
West v. Aurora City, 6 Wall. (U. S.) 139, 746
v. Bullskin, &c., Co., 32 Ind. 138, 24
v. Chasten, 12 Fla. 315, 645
v. Chicago, &c., R. Co., 179 Fed. 801, 1827
v. Chicago, &c., R. Co., 77 Iowa 654, 1750, 1762
v. Crawford, 80 Cal. 19, 127, 130, 155
v. Detroit United Ry. Co., 159 Mich. 269, 2050
v. Klotz, 37 Ohio St. 420, 1422
v. London, &c., R. Co., L. R. 5 C. P. 622, 2560
v. McGurn, 43 Barb. (N. Y.) 198, 1367
v. Milwaukee, &c., R. Co., 56 Wis. 318, 1247, 1283
v. New Jersey, &c., R. Co., 32 N. J. L. 91, 1668
v. New York, &c., R. Co., (Mass.) 123 N. E. 621, 2577, 2657, 2659
West v. Northern Pac. R. Co., 13 N. Dak. 221, 1725
v. Pinkston, 44 Utah 123, 1422
v. St. Louis, &c., R. Co., 63 Ill. 545, 1407, 1408, 1409
v. Seaboard, &c., R. Co., 151 N. Car. 231, 2066
v. Smith, 101 U. S. 263, 758
v. Washington, &c., R. Co., 49 Ore. 436, 339
v. Weaver, 3 Heisk. (Tenn.) 589, 635
v. West, &c., R. Co., 61 Miss. 536, 1318
v. Whitaker, 37 Iowa 598, 1008
Westaway v. Chicago, &c., R. Co., 56 Minn. 28, 1636, 1647
West Bloomfield v. Detroit Ry. Co., 146 Mich. 198, 1508, 1509
West Bloomfield Twp. v. Detroit United Ry., 146 Mich. 198, 2416
West Boston Bridge Co. v. County Comrs., 10 Pick. (Mass.) 270, 1210
West Branch Boom Co. v. Pennsylvania Joint Lumber & Land Co., 121 Pa. St. 143, 49
West Branch, &c., Canal Co. v. Mulliner, 68 Pa. St. 357, 1231
Westbrook's Appeal, 57 Conn. 95, 524
789, 1431, 1464, 1480, 1570, 1577
Westbrook v. Kansas City, &c., R. Co., 170 Ala. 574, 1665, 1667
v. Mobile, &c., R. Co., 66 Miss. 560, 1801
West Chester, &c., R. Co., v. Jackson, 77 Pa. St. 321, 96, 101, 356, 360
v. McElwee, 67 Pa. St. 311, 1658, 1674
v. Miles, 55 Pa. St. 209, 229, 2383, 2540
West Chicago Park Comrs. v. McMullen, 134 Ill. 170, 1425
West Chicago R. Co. v. Fishman, 169 Ill. 196, 2699
v. Levy, 82 Ill. App. 202, 2707, 2807
West Chicago St. R. Co. v. Coit, 50 Ill. App. 640, 2800
v. Craig, 57 Ill. App. 411, 1550
v. Dougherty, 209 Ill. 241, 1670, 2855
v. Dwyer, 57 Ill. App. 440, 1918
v. Foster, 175 Ill. 396, 2851
v. Illinois, 201 U. S. 506, 1431
v. James, 69 Ill. App. 609, 2862
v. Kromshinsky, 185 Ill. 92, 1519, 1543
v. Krueger, 68 Ill. App. 450, 2871
v. Levy, 82 Ill. App. 202, 1492
v. Liesérowitz, 197 Ill. 607, 2892, 2894
v. Lups, 74 Ill. App. 420, 2859
v. McCafferty, 220 Ill. 476, 2895
v. McCallum, 169 Ill. 240, 1533
v. Maday, 88 Ill. App. 49, 2863
v. Manning, 170 Ill. 417, 1519, 1550
v. Marks, 82 Ill. App. 185, 1552
v. Marks, 182 Ill. 15, 2793

[*References are to Sections—Vol. I,* §§ 1-706; *Vol. II,* §§ 710-1377; *Vol. III,* §§ 1380-1815; *Vol. IV,* §§ 1820-2375; *Vol. V,* §§ 2380-2902.]

West Chicago St. R. Co. v. Martin, 47 Ill. App. 610, 1536, 1675, 2483
v. Moday, 188 Ill. 308, 2855
v. O'Connor, 85 Ill. App. 278, 1491, 1527
v. Petters, 196 Ill. 298, 1526
v. Schwartz, 93 Ill. App. 387, 1514, 1537
v. Shiplett, 85 Ill. App. 683, 1544
v. Stephens, 66 Ill. App. 303, 1545
v. Walsh, 78 Ill. App. 595, 1544
West Chicago, &c., R. Co. v. Chicago, 178 Ill. App. 339, 952, 1488
v. Luka, 72 Ill. App. 60, 2882
v. Mabie, 77 Ill. App. 176, 2045
Westcott v. Fargo, 61 N. Y. 542, 2271, 2734
v. Fargo, 63 Barb. (N. Y.) 349, 2738
v. Minnesota, &c., Co., 23 Mich. 145, 172
v. New York, &c., R. Co., 153 Mass. 460, 1881, 1884
v. Seattle, &c., R. Co., 41 Wash. 618, 2490
West End Imp. Club v. Omaha, &c., Ry. & Bridge Co., 17 I. C. C. 239, 2105
West End, &c., Co. v. Claiborne, 97 Va. 734, 146
v. Atlanta, &c., Co., 49 Ga. 151, 416
Wester v. Cassin Co., 206 N. Y. 506, 720
Westerberg v. Kinzua, &c., R. Co., 142 Pa. St. 471, 1801
Westerfield, Ex parte, 55 Cal. 550, 933
v. Fargo, 80 Misc. 40, 2271
v. Levis, 43 La. Ann. 63, 1798, 1801
Western v. Macdermott, L. R. 2 Ch. 72, 415
Western Am. Co. v. St. Ann. Co., 22 Wash. 158, 1291
Western Assur. Co. v. Wells Fargo & Co., 143 Minn. 60, 2277
Western Atl. R. Co. v. Western Union Tel. Co., 138 Ga. 420, 1230, 1264
Western Coal, &c., Co. v. Corkille, 96 Ark. 387, 1928
Western Division of Western North Carolina R. Co. v. Drew, 3 Woods (U. S.) 691, 603
Western Imp. Co. v. Des Moines Nat. Bank, 103 Iowa 455, 102, 303
Western Indemnity Co. v. Pillsbury, 170 Cal. 686, 2022
Western Md. R. Co. v. Blue Ridge Hotel Co., 102 Md. 307, 52, 53, 101, 292, 396, 546
v. Lynch, 82 Md. 233, 2438
v. Orendorff, 37 Md. 328, 1399
v. Shivers, 101 Md. 391, 2482
v. Stanley, 61 Md. 266, 2401, 2481
v. State, 95 Md. 637, 2399, 2433, 2476, 2882, 2884, 2897
v. Stocksdale, 83 Md. 245, 2417, 2418, 2421
Western Maryland, &c., R. Co. v. Carter, 59 Md. 306, 1729
Western Metal, &c., Co. v. Pillsbury, 172 Cal. 407, 2036
Western Nat. Bank v. Armstrong, 152, U. S. 346, 267, 405
Western New York, &c., R. Co. v. Penn Refining Co., 137 Fed. 343, 2551
Western North Carolina R. Co. v. Georgia, &c., Co., 88 N. Car. 79, 1130
Western Pac. R. Co. v. Reed, 35 Cal. 621, 1335, 1336, 1338, 1341
v. Southern Pac. Co., 151 Fed. 376, 1242
v. Tevis, 41 Cal. 489, 1136, 1311
Western Pav. & Supply Co. v. Citizens' St. R. Co., 128 Ind. 525, 78, 1428, 1442, 1484, 1488
Western Pennsylvania R. Co.'s Appeal, 99 Pa. St. 155, 1137, 1595
Western Pennsylvania R. Co.'s Appeal, 104 Pa. St. 399, 59, 1142, 1207
Western Pennsylvania R. Co. v. Hill, 56 Pa. St. 460, 1262
v. Johnston, 59 Pa. St. 290, 566, 601, 603, 727, 1178, 1350
Western Ry. v. Hart, 160 Ala. 599, 2736
v. Railroad Com. of Alabama, 197 Fed. 954, 2578
v. Alabama, &c., R. Co., 96 Ala. 272, 728, 1425, 1437, 1452
v. Avery, 64 N. Car. 491, 172
v. Babcock, 6 Metc. (Mass.) 346, 1155
v. Cleghorn, 143 Ala. 392, 1565, 1575, 1804
v. Collins, 201 Ala. 455, 2362, 2367
v. Harwell, 91 Ala. 340, 2229, 2260, 2268, 2271, 2276, 2334, 2342, 2344
v. Harwell, 97 Ala. 341, 2185
v. Herold, 74 Md. 510, 2486
v. Huss, 70 Ala. 565, 1724
v. Lazarus, 88 Ala. 453, 1720, 1721, 1946
v. Mitchell, 148 Ala. 35, 1720, 1721, 1731
v. Moore, 169 Ala. 284, 1648
v. Russell, 144 Ala. 142, 1867, 1883
v. Smith, 15 Ga. App. 289, 1720
v. Smith, 75 Ill. 496, 1399, 1400, 1403, 1406
v. Stone, 145 Ala. 663, 1720, 1721, 1724, 1731, 1734
v. Thornton, 60 Ga. 300, 724, 2314
v. Wallace, 170 Ala. 584, 2855
v. Madison (Ala. App.), 80 So. 162, 163, 1647
Western R. of Ala. v. Railroad Comm., 197 Fed. 954, 2589, 2595
Western R., &c., Co. v. Sistrunk, 85 Ala. 352, 1720
Western Saving Fund Society v. Philadelphia, 31 Pa. St. 175, 1027
Western States Gas, &c., Co. v. Bayside Lumber Co. (Cal.), 187 Pac. 735, 2037
Western Stone Co. v. Whalen, 151 Ill. 472, 250, 1854
Western Transit Co. v. A. C. Leslie Co., 242 U. S. 448, 2212

[*References are to Sections—Vol. I,* §§ 1-706; *Vol. II,* §§ 710-1377; *Vol. III,* §§ 1380-1815; *Vol. IV,* §§ 1820-2375; *Vol. V,* §§ 2380-2902.]

Western Transp. Co. v. Barber, 56 N. Y. 544, 2374
v. Hoyt, 69 N. Y. 230, 2360, 2364
v. Newhall, 24 Ill. 466, 2167, 2201, 2255, 2256, 2276
Western U. R. Co. v. Dickson, 30 Wis. 389, 1300
v. Fulton, 64 Ill. 271, 855
v. Wagner, 65 Ill. 197, 2149
Western Union, &c., Co. v. Alabama State Board, 132 U. S. 472, 939
v. American Tel. Co., 19 Am. L. Reg. (N. S.) 173, 443
v. American U. Tel. Co., 9 Biss. (U. S.) 72, 443
v. American Tel., &c., Co., 65 Ga. 160, 421, 443, 1217, 2556
v. Andrews, 216 U. S. 165, 920
v. Atlantic, &c., Tel. Co., 7 Biss. (U. S.) 367, 442, 1209
v. Atlantic, &c., Tel. Co., 5 Nev. 102, 443
v. Attorney-General, 125 U. S. 530, 912, 914, 937, 939
v. Baltimore, &c., Tel. Co., 22 Fed. 133, 443
v. Baltimore, &c., Tel. Co., 23 Fed. 12, 443
v. Burgess, 108 Fed. 26, 1897
v. Burlington, &c., R. Co., 3 McCrary (U. S.) 130, 442, 443, 563, 603
v. Call Pub. Co., 181 U. S. 92, 2095, 2538, 2541, 2596
v. Catlett, 177 Fed. 1, 2047
v. Charleston, 56 Fed. 419, 939
v. Chicago, &c., R. Co., 86 Ill. 246, 442
v. Cross, 116 Ky. 5, 2840
v. Davenport, 97 U. S. 369, 94
v. Dickinson, 40 Ind. 444, 749
v. Electric, &c., Co., 178 N. Y. 325, 1471
v. Hamilton, 50 Ind. 181, 841
v. Indiana, 165 U. S. 304, 930
v. James, 162 U. S. 650, 2544, 2546, 2550
v. Kansas, 216 U. S. 1, 914, 916, 920, 923
v. Lark, 95 Ga. 806, 2546
v. Lee, 174 Ky. 210, 2538
v. Levi, 47 Ind. 552, 748
v. Lindley, 62 Ind. 371, 719
v. Louisville & N. R. Co., 185 Ind. 690, 1370
v. Louisville, &c., R. Co., 201 Fed. 932, 757
v. Louisville, &c., R. Co., 229 Fed. 234, 720
v. Louisville, &c., R. Co., 183 Ind. 258, 1215
v. Louisville, &c., R. Co., 107 Miss. 626, 1299
v. McGill, 57 Fed. 699, 2055, 2060
v. McMullen, 58 N. J. L. 155, 1844
v. Massachusetts, 125 U. S. 530, 812, 915
v. Meyer, 61 Ala. 158, 2295, 2311
v. Myatt, 98 Fed. 335, 798
v. Neel, 86 Tex. 368, 2383
v. New Hope, 187 U. S. 419, 925
v. Pendleton, 122 U. S. 347, 771, 781, 2538, 2546
Western Union, &c., R. Co. v. Pennsylvania R. Co., 120 Fed. 362, 1215, 1225
v. Pennsylvania R. Co., 123 Fed. 33, 1188, 1215, 1225, 1230
v. Pennsylvania R. Co., 195 U. S. 540, 6, 43
v. Pennsylvania R. Co., 195 U. S. 594, 1202
v. Poe, 61 Fed. 449, 730, 888
v. Poe, 64 Fed. 9, 888
v. Postal Tel. Co., 217 Fed. 533, 443
v. Preston, 254 Fed. 229, 2047, 2048, 2061
v. Rich, 19 Kans. 517, 52, 397, 454, 1234, 1260
v. St. Joseph, &c., R. Co., 1 McCrary (U. S.) 565, 443
v. Scircle, 103 Ind. 227, 844
v. Southeast, &c., R. Co., 208 Fed. 266, 753
v. South, &c., R. Co., 184 Ala. 66, 1197
v. Taggart, 141 Ind. 281, 883, 912, 2540
v. Taggart, 163 U. S. 1, 2540
v. Texas, 105 U. S. 460, 939
v. Tyler, 90 Va. 297, 2546
v. Union Pac. R. Co., 3 Fed. 423, 429, 1156
v. Union Pacific R. Co., 3 Fed. 721, 215
v. Western, &c., R. Co., 142 Ga. 532, 1209
v. Williams, 86 Va. 696, 1435
v. Wilson, 108 Ind. 308, 841
Western Union, &c., Co. v. Harding, 103 Ind. 505, 2383
v. Mayor, &c., 38 Fed. 552, 398
Western Wheels Works v. Stachnick, 102 Ill. App. 420, 2697
Western, &c., Co. v. Barber, 56 N. Y. 544, 2313
v. Bayne, 11 Hun (N. Y.) 166, 329
v. Cooper, 71 Tex. 507, 2864
Western, &c., Ins. Co. v. Clinton, 66 N. Y. 326, 270
Western, &c., R. Co.'s Appeal, 104 Pa. St. 399, 60, 65
v. Atkins, 141 Ga. 743, 2066
v. Bass, 104 Ga. 390, 2058
v. Bishop, 50 Ga. 465, 2435, 2499
v. Branan, 123 Ga. 692, 2731
v. Camp, 53 Ga. 599, 2212
v. Clark, 2 Ga. App. 346, 1729
v. Cox, 93 Ga. 561, 534
v. Deal, 90 N. Car. 110, 41
v. Esslinger, 95 Ga. 734, 1877
v. Exposition Cotton Mills, 81 Ga. 522, 2104, 2180, 2187, 2243, 2264
v. Franklin Banks, 60 Md. 36, 94
v. Jackson, 113 Ga. 355, 2880
v. Jones, 65 Ga. 631, 1722
v. Kelly, 1 Head (Tenn.) 158, 2703
v. King, 70 Ga. 261, 1655, 2901
v. McCauley, 68 Ga. 818, 1734
v. McElwee, 6 Heisk. (Tenn.) 208, 2163, 2164
v. Main, 64 Ga. 649, 1722

[*References are to Sections—Vol. I,* §§ 1-706; *Vol. II,* §§ 710-1377; *Vol. III,* §§ 1380-1815; *Vol. IV,* §§ 1820-2375; *Vol. V,* §§ 2380-2902.]

Western, &c., R. Co. v. Meigs, 74 Ga. 857, 1647, 2045, 2069, 2848
v. Ohio, &c., Trust Co., 107 Ga. 512, 2147, 2313
v. Owings, 15 Md. 199, 1352
v. Patterson, 37 Md. 125, 1568
v. Roberson, 61 Fed. 592, 32, 38, 39, 390
v. Rollins, 82 N. Car. 523, 67, 705
v. Russell, 144 Ala. 142, 1861
v. Schaun, 97 Md. 563, 2417
v. Strong, 52 Ga. 461, 2065
v. Tate, 129 Ga. 526, 1763
v. Turner, 72 Ga. 292, 2394, 2476, 2489
v. Vandiver, 85 Ga. 470, 1925
v. Voils, 98 Ga. 446, 2470, 2473
v. White Provision Co., 142 Ga. 246, 2575
v. Young, 81 Ga. 397, 1648, 1800, 2858, 2862, 2867
Westervelt v. St. Louis Transit Co., 222 Mo. 325, 532
Westfield Bank v. Cornen, 37 N. Y. 320, 309
Westing v. Chicago, &c., R. Co., 87 Nebr. 655, 1770
Westinghouse, &c., Co. v. Binghamton Ry. Co., 255 Fed. 378, 2591, 2599
v. Kansas City, &c., R. Co., 137 Fed. 26, 606, 1414, 1418, 1420, 1422
West Jersey R. Co. v. Abbott, 60 N. J. L. 150, 1748
v. Camden, &c., Co., 52 N. J. Eq. 452, 10, 59, 70, 1433, 1475
v. Camden, &c., Co., 53 N. J. Eq. 163, 730, 1458, 1461, 1475, 1504
v. Ewan, 55 N. J. L. 574, 1666, 1686
v. Shivers, 58 N. J. L. 124, 1458
West Jersey Trust Co. v. Philadelphia R. Co., 88 N. J. L. 102, 2027
West Jersey, &c., R. Co. v. Atlantic City, &c., R. Co., 65 N. J. Eq. 613, 1601
v. Bridgeton, 64 N. J. L. 189, 1431
v. Ocean City R. Co., 61 N. J. L. 506, 1300
v. Waterford Twp., 64 N. J. 663, 1573
West Kentucky Coal Co. v. Davis, 138 Ky. 667, 1808, 1863
West Memphis Packet Co. v. White, 99 Tenn. 256, 2490
Westminster, The, 127 Fed. 680, 2274, 2734
Westminster Nat. Bank v. New England, &c., Works, 73 N. H. 465, 715
Westmoreland v. Foster, 60 Ala. 448, 2374
West Nashville, &c., Co. v. Nashville Sav. Bank, 86 Tenn. 252, 93
West of England Bank, In re, L. R. 14 Ch. Div. 317, 292
Weston v. Boston, &c., R. Co., 190 Mass. 298, 2749
Weston v. Charleston, 2 Pet. (U. S.) 449, 464, 746, 2540
v. Columbus, &c., R. Co., 90 Ga. 289, 146
v. Dane, 51 Maine 461, 825
v. New York, &c., R. Co., 73 N. Y. 595, 2404
v. Watts, 45 Hun (N. Y.) 219, 668
Westover v. Hoover, 88 Nebr. 201, 1407, 1822
West Philadelphia Passenger R. Co. v. Philadelphia, 10 Phila. (Pa.) 70, 1482
West Phila., &c., R. Co. v. Gallagher, 108 Pa. St. 524, 1546
West Plains Twp. v. Sage, 69 Fed. 943, 1094
Westport Stone Co. v. Thomas, 170 Ind. 91, 1319
v. Thomas, 175 Ind. 319, 45, 1185, 1188, 1191, 1317, 1318, 1319
West Riding, &c., R. Co. v. Wakefield Local Board, 33 L. J. M. C. 174, 1408
West River Bridge Co. v. Dix, 6 How. (U. S.) 507, 1185, 1190, 1205, 1210, 1216
West St. Louis, &c., Bank v. Shawnee, &c., Bank, 95 U. S. 557, 406
West Salem v. Industrial Com., 162 Wis. 57, 2036
West Shore R. Co. v. State Board, 82 N. J. L. 37, 915
West Side El. R. Co. v. Stickney, 150 Ill. 362, 1250
West Side R. Co. v. California Pac. R. Co., 202 Fed. 331, 759
West Side, &c., Co. v. Railway Co. (Iowa), 95 N. W. 193, 1771
West Trans. Co. v. Newall, 24 Ill. 466, 2181
West Virginia Rate Cases, 236 U. S. 605, 815
West Va. R. Co. v. Harrison Co., 47 W. Va. 273, 136
West Virginia Trans. Co. v. Ohio River, &c., Co., 22 W. Va. 600, 421, 440, 1168, 2556
v. Sweetzer, 25 W. Va. 434, 2362, 2366
v. Volcanic Oil, &c., Co., 5 W. Va. 382, 1314
West Virginia, Wellsburg, &c., R. Co. v. Panhandle Trac. Co., 56 W. Va. 18, 1598
West Virginia, &c., R. Co. v. Gibson, 94 Ky. 234, 1259
v. Harrison County Ct., 47 W. Va. 273, 1038, 1041
West Wisconsin R. Co. v. Trempealeau County, 35 Wis. 257, 67
West, &c., R. Co. v. Supervisors, 35 Wis. 257, 928, 938
Wetherbee v. Baker, 35 N. J. Eq. 501, 128, 204, 207
v. Fitch, 117 Ill. 67, 327
Wetmore v. St. Paul, &c., R. Co., 3 Fed. 177, 578, 607, 608, 614, 615
Wetzel v. Baltimore, &c., R. Co., 147 Ill. App. 195, 2030
v. Power, 5 Mont. 214, 2703

[*References are to Sections—Vol. I,* §§ 1-706; *Vol. II,* §§ 710-1377; *Vol. III,* §§ 1380-1815; *Vol. IV,* §§ 1820-2375; *Vol. V,* §§ 2380-2902.]

Wetzel, &c., R. Co. v. Tennis Bros. Co., 145 Fed. 458, 1416, 1420
v. Chicago, &c., R. Co., 12 Mo. App. 599, 2223
Wetzler v. Collins, 70 Maine 290, 2139
Weyand v. Atchison, &c., R. Co., 75 Iowa 573, 2146, 2151, 2290, 2291, 2298
Weyauwega v. Ayling, 99 U. S. 112, 1076
Weyer v. Chicago, &c., R. Co., 68 Wis. 180, 1261, 1337
v. Milwaukee, &c., R. Co., 57 Wis. 329, 1361, 1368
v. Second Nat. Bank, 57 Ind. 198, 109
Weyerhaueser v. Minnesota, 176 U. S. 550, 929
Weyl v. Chicago, &c., R. Co., 40 Minn. 350, 1431, 1678
v. Sonoma, &c., R. Co., 69 Cal. 202, 1351, 1437, 1447
Weyland v. Elkins, Holt N. P. 227, 2183
Weymouth v. Washington, &c., R. Co., 1 McArthur (D. C.) 19, 717
Whaalan v. Mad River, &c., R. Co., 8 Ohio St. 249, 1854
Whalen v. Baltimore, &c., R. Co., 108 Md. 11, 418, 1138
v. Chicago, &c., R. Co., 75 Iowa 563, 1936
v. Chicago, &c., R. Co., 75 Wis. 654, 1795
v. New York, &c., R. Co., 61 Hun (N. Y.) 623, 1659
v. St. Louis, &c., R. Co., 60 Mo. 323, 2858
Whaley v. Banker's Union, 39 Tex. Civ. App. 385, 36
v. Catlett, 103 Tenn. 347, 2048
v. Louisville, &c., R. Co., 186 Ala. 72, 2388
Whaley, &c., Co. v. Green, L. R. 5 Q. B. Div. 109, 16
Whalin v. Illinois Cent. R. Co., 212 Ill. App. 428, 1858
Whalley v. Lancashire, &c., R. Co., L. R. 13 Q. B. Div. 131, 1234
Wharfboat Assn. v. Wood & Co., 64 Miss. 661, 2205
Wharton v. Winch, 140 N. Y. 287, 1406
What Cheer Coal Co. v. Johnson, 56 Fed. 810, 1901, 1903
Whatley v. Macon, &c., R. Co., 104 Ga. 764, 1871, 1889
v. Zenida Coal Co., 122 Ala. 118, 1522, 1925
Whatman v. Pearson, L. R. 3 3 C. P. 422, 251
Wheat v. Alexandria, 88 Va. 742, 1425
Wheatcroft's Case, 29 L. T. 324, 134
Wheatland v. Taylor, 29 Hun (N. Y.) 70, 1074
Wheatley v. Glover, 125 Ga. 710, 210
v. Philadelphia, &c., R. Co., 1 Marv. (Del.) 505, 1912
v. Westminster, &c., Coal Co., L. R. 9 Eq. 538, 740
Wheaton v. Peters, 8 Pet. (U. S.) 591, 2538
Wheelahan v. Philadelphia Traction Co., 150 Pa. St. 187, 1516
Wheelan v. Chicago, &c., R. Co., 85 Iowa 167, 2068, 2708
Wheeler, In re, 2 Abb. Prac. N. S. (N. Y.) 361, 102, 243, 291, 293
Wheeler v. Atlantic Coast Line R. Co. (Ga. App.), 103 S. E. 178, 2659
v. Boston El. R. Co., 220 Mass. 289, 1543
v. Chicago, 68 Fed. 526, 967, 969
v. Emerson, 45 N. H. 526, 723
v. Fitzpatrick, 135 Ark. 117, 1407
v. Kirtland, 27 N. J. Eq. 534, 1311
v. Merriman, 30 Minn. 372, 938
v. Millar, 90 N. Y. 353, 121, 180, 211
v. Milner, 137 Wis. 26, 2849
v. New Brunswick, &c., R. Co., 115 U. S. 29, 2143, 2257, 2259
v. New York, &c., R. Co., 67 Hun (N. Y.) 639, 1768
v. Northwestern, &c., Co., 39 Fed. 347, 351
v. Oregon, &c., R. Co., 16 Idaho 375, 1648, 1676
v. Perry, 18 N. H. 307, 353
v. Pullman, &c., Co., 143 Ill. 197, 190, 487, 633, 701
v. Rochester, &c., R. Co., 12 Barb. (N. Y.) 227, 1282, 1620
v. St. Joseph, &c., R. Co., 31 Kans. 640, 2506, 2511
v. San Francisco, &c., R. Co., 31 Cal. 46, 53, 345, 429, 2214
v. Smith, 81 Fed. 319, 656
v. Thayer, 121 Ind. 64, 180
v. Tyler, &c., R. Co., 91 Tex. 356, 2699, 2863
Wheeler, &c., Co. v. Boyse, 36 Kans. 350, 1806
v. Howard, 28 Fed. 741, 577
Wheeling v. Mayor, 1 Hughes (U. S.) 90, 733
Wheeling Bridge, &c., R. Co. v. Camden, &c., Co., 35 W. Va. 205, 53, 1132, 1318
v. Reymann, &c., Co., 90 Fed. 189, 596
v. Wheeling, &c., Co., 34 W. Va. 155, 1210
Wheeling Trac. Co. v. Board, 248 Fed. 205, 1481
Wheeling, &c., R. Co. v. Harvey, 77 Ohio St. 235, 1798
v. Koontz, 7 Ohio Dec. 478, 2316
v. Koontz, 61 Ohio St. 551, 2319, 2321
v. Toledo, &c., Co., 72 Ohio St. 368, 1188, 1603
v. Triadelphia, 58 W. Va. 487, 1458, 1505, 1509
v. Warrell, 122 Pa. St. 613, 1284
Wheeling, &c., Co. v. Gilmore, 8 Ohio C. C. 658, 1927
Wheelock v. Boston, &c., R. Co., 105 Mass. 203, 1660, 1667
v. Moulton, 15 Vt. 519, 278
v. Young, 4 Wend. (N. Y.) 647, 1222

[*References are to Sections—Vol. I,* §§ 1-706; *Vol. II,* §§ 710-1377; *Vol. III,* §§ 1380-1815; *Vol. IV,* §§ 1820-2375; *Vol. V,* §§ 2380-2902.]

Wheelright v. Boston, &c., R. Co., 135 Mass. 225, 1658
Wheelwright v. St. Louis, &c., Co., 56 Fed. 164, 578, 579
Whelan v. New York, &c., R. Co., 35 Fed. 849, 745, 752
v. New York, &c., R. Co., 38 Fed. 15, 1651, 1667, 1670, 2057, 2856, 2863
v. Young, 10 Mack. (D. C.) 51, 1416
Wheless v. Meyer-Schmidt Grocer Co., 140 Mo. App. 572, 2321
Whelpley v. Erie R. Co., 6 Blatchf. (U. S.) 271, 624, 630, 632
Whelton v. West End St. R. Co., 172 Mass. 555, 1945
Whicher v. Boston, &c., R. Co., 176 Mass. 275, 2459, 2460, 2520
Whightsel v. Felton, 95 Fed. 923, 662
Whipple v. Michigan Cent. R. Co., 130 Mich. 460, 2482
v. Michigan Cent. R. Co., 143 Mich. 41, 2717
v. New York, &c., R. Co., 19 R. I. 587, 1825, 1849
v. Thayer, 16 Pick. (Mass.) 25, 638
v. West Phila. R. Co., 11 Phila. (Pa.) 345, 2481
Whisler v. Drain Comrs., 40 Mich. 591, 1314
Whisonant v. Atlanta, &c., R. Co., 86 S. Car. 300, 1939
Whistler v. Cowan, 26 Ohio C. C. 511, 1793
Whitacre v. St. Paul, &c., R. Co., 24 Minn. 311, 1283
Whitaker v. Brooks, 90 Ky. 68, 892
v. Eighth Ave. R. Co., 51 N. Y. 295, 1454, 1492
v. Grummond, 68 Mich. 249, 202
Whitback v. New York, &c., Co., 36 Barb. (N. Y.) 644, 1763
Whitbeck v. Holland, 45 N. Y. 13, 2292
v. Schuyler, 44 Barb. (N. Y.) 469, 2118
Whitby v. Baltimore, &c., R. Co., 96 Md. 700, 1588
Whitcher v. Benton, 48 N. H. 157, 1312
Whitcomb's Case, 120 Mass. 118, 796
Whitcomb v. McNulty, 105 Fed. 863, 1861
v. New York, &c., R. Co., 215 Mass. 440, 2849
v. Ramsey County, 91 Minn. 238, 902
v. Standard Oil Co., 153 Ind. 513, 1838, 1882, 1938, 1951
White, Ex parte, 2 S. Car. 469, 615
White v. Ashton, 51 N. Y. 280, 2143, 2169
v. Atlanta, &c., R. Co., 5 Ga. App. 308, 615
v. Blanchard Bros. Granite Co., 178 Mass. 363, 1504
v. Board, 129 Ind. 396, 1026
v. Boston, &c., R. Co., 144 Mass. 404, 2498
v. Canadian Pac. R. Co., 6 Man. 169, 2315
White v. Central Vt. Ry. Co., 87 Vt. 330, 1979
v. Charlotte, &c., R. Co., 6 Rich. (S. Car.) 47, 1262
v. Chatfield, 116 Minn. 371, 1101
v. Chicago, &c., R. Co., 122 Ind. 317, 479, 850, 1234, 1260, 1281, 1282, 1384, 1435, 1438
v. Chicago, &c., R. Co., 145 Iowa 408, 2847
v. Chicago, &c., R. Co. (Ky.), 96 S. W. 911, 754, 2059
v. Chicago, &c., R. Co., 49 Mont. 419, 2870
v. Chicago, &c., R. Co., 1 S. Dak. 326, 1745, 1748, 1763
v. Chicago, &c., R. Co., 102 Wis. 489, 1660, 1661
v. Cincinnati, &c., R. Co., 34 Ind. App. 287, 1261, 1262
v. Cincinnati, &c., R. Co., 89 Ky. 478, 2342
v. Columbia, &c., Elec. R. Co., 215 Pa. 462, 1550
v. Commercial, &c., Bank, 66 S. Car. 491, 427
v. Concord, &c., R. Co., 30 N. H. 188, 1729, 1880
v. Connecticut Co., 88 Conn. 614, 1535
v. Evansville, &c., R. Co., 133 Ind. 480, 345, 2429, 2698, 2794
v. Fitchburg R. Co., 136 Mass. 321, 2397
v. Fitchburgh, &c., R. Co., 4 Cush. (Mass.) 440, 1330
v. George A. Fuller Co., 226 Mass. 1, 2032
v. Goodrich, &c., Co., 46 Wis. 493, 2137
v. Grand Rapids, &c., R. Co., 107 Mich. 681, 2486
v. Great Western, &c., R. Co., 2 Com. B. (N. S.) 7, 2101, 2250
v. Hines (N. Car.), 109 S. E. 31, 2893, 2894
v. Hinton, 3 Wyo. 753, 1352
v. Howard, 46 N. Y. 144, 459
v. Illinois Cent. R. Co., 99 Miss. 651, 2391, 2393
v. Kennon, 83 Ga. 343, 1913
v. Levi, 137 Ga. 269, 252
v. Lewiston, &c., R. Co., 94 App. Div. (N. Y.) 4, 2801
v. Lewiston, &c., R. Co., 107 Maine 412, 1519
v. Louisville, &c., R. Co., 72 Miss. 12, 1842, 1880, 2829
v. McCullagh, 74 W. Va. 160, 173
v. Metropolitan, &c., Co., 154 Ill. 620, 1258
v. Miller, 52 Minn. 367, 577
v. Milwaukee City R. Co., 61 Wis. 536, 2710, 2842
v. Minneapolis, &c., R. Co., 111 Minn. 167, 2202, 2235
v. Minneapolis, &c., R. Co., 147 Wis. 141, 2053
v. Missouri Pac. R. Co., 31 Kans. 280, 1750

[*References are to Sections—Vol. I,* §§ 1-706; *Vol. II,* §§ 710-1377; *Vol. III,* §§ 1380-1815; *Vol. IV,* §§ 1820-2375; *Vol. V,* §§ 2380-2902.]

White v. Missouri, &c., R. Co., 19 Mo. App. 400, 2166
v. Mitchell, 38 Mich. 390, 2321
v. Nashville, &c., R. Co., 7 Heisk. (Tenn.) 518, 603, 1185, 1350
v. New York, &c., R. Co., 200 Mass. 441, 1648, 1658
v. New York, &c., R. Co., 42 N. Y. St. 24, 1686
v. New York, &c., R. Co., 85 N. Y. S. 497, 1767
v. Norfolk, &c., R. Co., 115 N. Car. 631, 2489
v. Northwestern, &c., R. Co., 113 N. Car. 610, 728, 1437
v. Owasso Sugar Co., 149 Mich. 473, 1852
v. Pennsylvania R. Co., 229 Pa. 480, 1233
v. People, 94 Ill. 604, 1185
v. People's R. Co., 6 Penn. (Del.) 476, 2851
v. Public Serv. Corp., 76 N. J. L. 729, 2411
v. Saginaw, 67 Mich. 33, 947
v. St. Louis, &c., R. Co., 44 Mo. App. 540, 1431
v. St. Louis, &c., R. Co. (Tex.), 86 S. W. 962, 2435, 2443, 2514
v. San Rafael, &c., R. Co., 50 Cal. 417, 1402, 1403
v. Sharp, 27 Hun (N. Y.) 94, 1869
v. South Shore R. Co., 6 Cush. (Mass.) 412, 1210
v. State, 86 Ala. 69, 874
v. State, 69 Ind. 273, 241
v. Syracuse, &c., R. Co., 14 Barb. N. Y. 559, 110, 125, 1012
v. Thomasville Light, &c., Co., 151 N. Car. 356, 1855
v. Tidewater, &c., Co., 50 N. J. Eq. 1, 734
v. Toncray, 9 Leigh (Va.) 347, 2214
v. University Land Co., 49 Mo. App. 450, 701
v. Utica, &c., R. Co., 15 Hun (N. Y.) 333, 1712
v. Van Kirk, 25 Barb. (N. Y.) 16, 2139, 2143
v. Vermont, &c., R. Co., 21 How. (U. S.) 575, 549, 580
v. Wabash, &c., R. Co. 64 Iowa 281 1351, 1371
v Welsh, 38 Pa. St. 396, 2321
v. West End, &c., R. Co., 165 Mass. 522, 2109
v. Westport, &c., Co., 1 Pick. (Mass.) 215, 327
v. White, 132 Wis. 121, 2692
v. Wilmington City R. Co., 6 Penn. (Del.) 105, 1533, 2825
v. Winnisimmit Co., 7 Cush. (Mass.) 155, 2342
v. Wittemann, &c., Co., 131 N. Y. 631, 1869
White's Bank v. Smith, 7 Wall. (U. S.) 646, 2538
v. Toledo, &c., Ins. Co., 12 Ohio St. 601, 116
White's Creek, &c., Co. v. Davidson County, 3 Tenn. Ch. 396, 778
Whitecotton v. St. Louis, &c., R. Co., 104 Mo. App. 65, 1262, 1276
Whitecraft v. Vanderver, 12 Ill. 235, 841
Whiteford Twp. v. Probate Judge, 53 Mich. 130, 1304
Whitehead v. Anderson, 9 Mees. & W. 518, 2320, 2321
v. Arkansas, &c., R. Co., 28 Ark. 460, 1294, 1346
v. Plummer, 76 Iowa 181, 969
v. St. Louis, &c., R. Co., 99 Mo. 263, 2392, 2394, 2476, 2707, 2790
v. Vineyard, 50 Mo. 30, 569, 996
v. Wilmington, &c., R. Co., 87 N. Car. 255, 841, 2145
v. Wisconsin Cent. R. Co., 103 Minn. 13, 1827
v. Wooten, 43 Miss. 523, 628, 629, 634, 639, 641, 643
Whitehill v. Jacobs, 75 Wis. 474, 100
Whitehouse v. Androscoggin R. Co., 52 Maine 208, 1282, 1385
v. Halstead, 90 Ill. 95, 2298
Whitehurst v. Atlantic, &c., R. Co., 146 N. Car. 588, 1767, 1769, 1770
v. Kerr, 153 N. Car. 76, 717
v. Whitehurst, 83 Va. 153, 250
White Lake, &c., Co. v. Russell, 22 Nebr. 126, 1413
Whitelaw, In re, 71 Fed. 733, 755
Whiteley v. Mississippi, &c., Co., 38 Minn. 523, 1345
v. Platte County, 73 Mo. 30, 1314
Whiteman v. Boston, &c., R. Co., 3 Allen (Mass.) 133, 1251
v. Wilmington, &c., R. Co., 2 Harr. (Del.) 514, 250, 1188, 1204, 1249, 1294
White Mountains R. Co. v. White Mountains R. Co., 50 N. H. 50, 601, 607 698
White Mountain, &c., Co. v. Eastman, 34 N. H. 124, 127, 131, 146, 150, 173, 201, 503
White Oak Ry. Co. v. Gordon, 61 W. Va. 519, 1365
White Plains, &c., Comrs., In re, 71 App. Div. (N. Y.) 544, 1329
White River Sav. Bank v. Capital Sav. Bank, &c., Co., 77 Vt. 123, 116
White River T. Co. v. Vermont C. R. Co., 21 Vt. 590, 42, 43, 52, 1130, 1216, 1217
Whiterocks Irr. Co. v. Mooseman, 45 Utah 79, 1209
Whiteside v. Prendergast, 2 Barb. Ch. (N. Y.) 690
v. United States, 93 U. S. 247, 982
Whitesides v. Russell, 8 Watts & S. (Pa.) 44, 2311
v. Southern R. Co., 128 N. Car. 229, 1815
v. Thurlkill, 20 Miss. 599, 2230
White Water R. Co. v. Bridgett, 94 Ind. 216, 1713, 1730
v. Butler, 112 Ind. 598, 2470, 2471

[*References are to Sections—Vol. I,* §§ 1-706; *Vol. II,* §§ 710-1377; *Vol. III,* §§ 1380-1815; *Vol. IV,* §§ 1820-2375; *Vol. V,* §§ 2380-2902.]

White Water Val. R. Co. v. McClure, 29 Ind. 536, 1249, 1252, 1261
v. Quick, 30 Ind. 384, 1708, 1711
v. Quick, 31 Ind. 127, 1711
v. Vallette, 21 How. (U. S.) 414, 53, 397, 485, 558, 567, 568
Whitfield, Ex parte, 2 Atk. 315, 634
Whitfield v. Zellnor, 24 Miss. 663, 1406
Whitford v. Panama, &c., R. Co., 23 N. Y. 465, 1930, 2047
v. Southbridge, 119 Mass. 564, 2712
Whitham v. Chicago, &c., R. Co., 178 Iowa 1296, 1626, 1633
v. Chicago, &c., R. Co., 43 Wash. 30, 2415
Whiting v. Malden, &c., R. Co., 202 Mass. 298, 1479
v. Mayor, &c., Boston, 106 Mass. 350, 904
v. New Haven, 45 Conn. 303, 1279
v. Potter, 2 Fed. 217, 1103, 1104
v. Sheboygan, &c., R. Co., 25 Wis. 167, 3, 792, 997, 1028
v. United States Bank, 13 Pet. (U. S.) 6, 590
v. Wellington, 10 Fed. 810, 307
Whitley v. Mississippi, &c., Co., 38 Minn. 523, 1372
Whitlock v. Hay, 58 N. Y. 484, 345
Whitman v. Boston, &c., R. Co., 3 Allen (Mass.) 133, 1310, 1311
v. Boston, &c., R. Co., 7 Allen (Mass.) 313, 1247, 1283
v. Cox, 26 Maine 335, 278
v. Pennsylvania R. Co., 156 Pa. St. 175, 1678
v. Vanderbilt, 75 Fed. 422, 2140
v. Wisconsin, &c., R. Co., 58 Wis. 408, 1838, 1859
Whitman, &c., Co. v. Strand, 8 Wash. 647, 2127
Whitmore v. Boston, &c., R. Co., 150 Mass. 477, 1851, 1908, 1920
v. Steamboat Caroline, 20 Mo. 513, 2506
Whitnack v. Chicago, &c., R. Co., 82 Nebr. 464, 2143, 2144
Whitney v. Atlantic, &c., R. Co., 44 Maine 362, 1724
v. Belden, 4 Paige Ch. (N. Y.) 140, 645
v. Chicago, &c., R. Co., 133 Iowa 508, 1039, 1063
v. Commonwealth, 190 Mass. 531, 1235
v. Fairbanks, 54 Fed. 985, 190
v. Gauche, 11 La. Ann. 432, 2140
v. Hanover Nat. Bank, 71 Miss. 1009, 639, 647
v. Madison, 23 Ind. 331, 884
v. Maine Cent. R. Co., 69 Maine 208, 1803
v. New Haven, 23 Conn. 624, 1155
v. New York, &c., R. Co., 87 Conn. 623, 1788, 1795
v. Pullman Palace Car Co., 26 Am. L. Reg. 366, 2450
v. Pullman Palace Car Co., 143 Mass. 243, 2458, 2459, 2460
v. Railroad Co., 102 Fed. 850, 2431
v. Rogers, 2 Disn. (Ohio) 421, 2364
Whitney v. South Paris Mfg. Co., 39 Maine 316, 247
v. Taylor, 158 U. S. 85, 972, 978
v. Union, &c., Co., 65 N. Y. 576, 299
v. Willamette Bridge R. Co., 23 Ore. 188, 1395
v. Wyman, 101 U. S. 392, 20, 25, 215
Whitney Arms Co. v. Barlow, 63 N. Y. 62, 266, 423, 424, 426, 433, 526, 557, 558
Whitney Mfg. Co. v. Richmond, &c., R. Co., 38 S. Car. 365, 2285, 2289
Whitney, &c., Co. v. O'Rourke, 172 Ill. 177, 1409
Whitsett v. Chicago, &c., R. Co., 67 Iowa 150, 2708
Whitson v. Franklin, 34 Ind. 392, 782, 858, 1431, 1482, 2709
Whittaker v. Bent, 167 Mass. 588, 1834, 1945
v. Deadwood, 23 S. Dak. 538, 945
v. Delaware, &c., R. Co., 126 N. Y. 544, 1865, 2830
v. Helena, 14 Mont. 124, 1675
v. Manchester, &c., R. Co., L. R. 5 C. P. 464, 2472
Whittenton, &c., Co. v. Memphis, &c., Packet Co., 21 Fed. 896, 2704
v. Memphis, &c., R. Co., 19 Fed. 273, 758
Whitters v. Sowles, 38 Fed. 700, 108
Whittier v. Chicago, &c., R. Co., 24 Minn. 394, 788, 1703
v. Hollister, 64 Cal. 283, 1416
v. Portland, &c., R. Co., 38 Maine 26, 1581
Whittle v. Southern R. Co., 88 S. Car. 172, 2235
Whittlesey v. Burlington, &c., R. Co., 121 Iowa 597, 2822
v. Delaney, 73 N. Y. 571, 620
v. Frantz, 74 N. Y. 456, 123
v. Hartford, &c., R. Co., 23 Conn. 421, 1312, 1361, 1371
v. New York, &c., R. Co., 77 Conn. 100, 1910
Whitwam v. Wisconsin, &c., R. Co., 58 Wis. 408, 1832, 1859, 1877
Whitwell v. Continental Tobacco Co., 125 Fed. 454, 2554
v. Warner, 20 Vt. 425, 556
Whitworth v. Detroit, &c., R. Co., 81 Mich. 98, 254
v. Erie, &c., R. Co., 87 N. Y. 413, 2181, 2185, 2188, 2204, 2276
v. Pelton, 81 Mich. 98, 723
v. Shreveport Belt R. Co., 112 La. Ann. 363, 1881
Whyte v. Kansas, 22 Mo. App. 409, 1324
Wibert v. New York, &c., R. Co., 19 Barb. (N. Y.) 36, 2231
v. New York, &c., R. Co., 12 N. Y. 245, 2214, 2233
Wichita v. Missouri Pac. R. Co., 10 I. C. C. 35, 2565
Wichita Board of Trade v. Abelene, &c., Ry. Co., 29 I. C. C. 376, 2570
Wichita Poultry Co. v. Southern Pac. Ry. Co., 197 Mo. App. 578, 2239, 2312

[*References are to Sections—Vol. I,* §§ 1-706; *Vol. II,* §§ 710-1377; *Vol. III,* §§ 1380-1815; *Vol. IV,* §§ 1820-2375; *Vol. V,* §§ 2380-2902.]

Wichita Sav. Bank v. Atchison, &c., R. Co., 20 Kans. 519, 345, 2136, 2139, 2149, 2151
Wichita Valley R. Co. v. Swenson (Tex. Civ. App.), 25 S. W. 47, 2351
Wichita, &c., R. Co. v. Fechheimer, 36 Kans. 45, 1350
v. Gibbs, 47 Kans. 274, 1724, 2871
v. Koch, 47 Kans. 753, 2271
Wichman v. Atlantic, &c., R. Co., 100 S. Car. 138, 2373
Wichmann v. Placerville, 147 Cal. 162, 1100
Wick v. Gunn (Okla.), 169 Pac. 1087, 2029
v. Tacoma, &c., R. Co., 40 Wash. 408, 1757
Wick China Co. v. Brown, 164 Pa. St. 449, 731
Wickenberg v. Minneapolis, &c., R. Co., 94 Minn. 276, 2393
Wickersham v. Chicago Zinc Co., 18 Kans. 481, 309
v. Crittenden, 93 Cal. 17, 304
v. Crittenden, 106 Cal. 327, 316
v. Orr, 9 Iowa 253, 1178
Wickes v. Adirondack Co., 2 Hun (N. Y.) 112, 549
Wickham v. Chicago, &c., R. Co., 95 Wis. 23, 1705
v. Detroit United Ry., 160 Mich. 277, 1895, 1904, 1913
v. Lehigh Valley R. Co., 85 App. Div. (N. Y.) 182, 1392
v. Louisville, &c., R. Co., 135 Ky. 288, 1862
v. New Brunswick, &c., R. Co., L. R. 1 P. C. 64, 561
Wicomico County v. Bancroft, 139 Fed. 977, 900, 905
v. Bancroft, 203 U. S. 112, 903
Widener v. Alabama, &c., R. Co., 194 Ala. 115, 2887
v. Philadelphia Rapid Trans. Co., 224 Pa. 171, 2490
Wiegand v. Central R. Co., 75 Fed. 370, 2513, 2524
v. Central R. Co., 79 Fed. 991, 2524
v. Siddon, 41 App. (D. C.) 130, 1337, 1345
Wiese v. Union Pac. R. Co., 77 Nebr. 40, 969
Wiest v. Coal Creek R. Co., 43 Wash. 176, 1822
Wiggin v. Boston, &c., R. Co., 120 Mass. 201, 2295
v. Freewill Baptist Church, 8 Metc. (Mass.) 301, 189
Wiggins v. King, 91 Hun (N. Y.) 340, 2486
v. St. Louis, &c., R. Co., 119 Mo. App. 492, 1763
v. Seaboard, &c., R. Co., 154 N. Car. 577, 1844, 1846
Wiggins Ferry Co. v. Chicago, &c., R. Co., 73 Mo. 389, 429, 1168, 2166, 2556
v. East St. Louis, 107 U. S. 365, 912, 913
v. East St. Louis R. Co., 107 Ill. 450, 7, 2096
v. Heilig, 43 Ill. App. 238, 1871
v. Ohio, &c., R. Co., 94 Ill. 83, 480
v. Ohio, &c., R. Co., 142 U. S. 396, 429, 603
Wight v. Davidson, 181 U. S. 371, 1304
v. Shelby R. Co., 16 B. Mon. (Ky.) 4, 124, 133, 146, 147, 162
v. Springfield, &c., Co., 117 Mass. 226, 282
v. United States, 167 U. S. 512, 2559, 2563
Wightman v. Chicago, &c., R. Co., 73 Wis. 169, 2420, 2421, 2427
Wigmore v. Jay, 5 Exch. 354, 1849
Wigton v. Bosler, 102 Fed. 70, 653
Wiita v. Interstate Iron Co., 103 Minn. 303, 1832
Wilber v. Wisconsin, &c., R. Co., 86 Wis. 535, 1888
Wilbrand v. Eighth Ave. R. Co., 3 Bosw. (N. Y.) 314, 1492
Wilbur v. Southwest, &c., R. Co., 110 Mo. App. 689, 2863
Wilburn v. St. Louis, &c., R. Co., 36 Mo. App. 203, 2792, 2895
Wilby v. West Cornwall Railway, 2 Hurl. & N. 703, 345, 2163, 2164
Wilcox v. Bickel, 11 Nebr. 154, 715, 732
v. Chicago, &c., R. Co., 24 Minn. 269, 249, 2166, 2292, 2746
v. Eastern Oregon Land Co., 176 U. S. 51, 972, 974
v. Menden, 57 Conn. 120, 1342
v. Missouri Pac. R. Co., 79 Mo. App. 76, 2322
v. Parmelee, 3 Sand. (N. Y.) 610, 2164, 2169
v. Plummer, 29 U. S. 172, 2747
v. Rome, &c., R. Co., 39 N. Y. 358, 1660, 1661, 2712
v. St. Paul, &c., R. Co., 35 Minn. 439, 1257, 1326
v. San Antonio, &c., R. Co., 11 Tex. Civ. App. 487, 2392
v. Southern Nat. Bank, 211 Fed. 968, 681
Wild v. Chicago, &c., R. Co., 151 Ill. App. 110, 2880
v. Deig, 43 Ind. 455, 1158
v. Oregon, &c., R. Co., 21 Ore. 159, 2708, 2803
v. Waygood, L. R. (1892) 1 Q. B. 783, 1933, 1950
Wilde v. Jenkins, 4 Paige (N. Y.) 481, 698
v. Lynn, &c., R. Co., 163 Mass. 533, 2477
v. Merchants' Dispatch, &c., Co., 47 Iowa 247, 2106, 2143, 2257
v. Merchants' Dispatch, &c., Co., 47 Iowa 272, 2143, 2259
Wilder v. Aurora, &c., Traction Co., 216 Ill. 493, 2, 7, 1451, 1459, 1505, 1506
v. Boston, &c., R. Co., 161 Mass. 387, 1135
v. Chicago, &c., R. Co., 70 Mich. 382, 710, 773, 782, 785, 1698, 1736
v. Great Western R. Co., 130 Iowa 263, 1881
v. Great Western, &c., Co., 134 Iowa 451, 2865
v. Hubbell, 43 Mich. 487, 1376

[*References are to Sections—Vol. I,* §§ 1-706; *Vol. II,* §§ 710-1377; *Vol. III,* §§ 1380-1815; *Vol. IV,* §§ 1820-2375; *Vol. V,* §§ 2380-2902.]

Wilder v. Maine Central R. Co., 65 Maine 332, 55, 481, 777, 782, 788, 1168, 1696, 1697, 1698, 1703, 1725
v. New Orleans, 87 Fed. 843, 646
v. St. Johnsbury, &c., R. Co., 66 Vt. 636, 2225
v. Shea, 13 Bush (Ky.) 128, 724
Wildes v. Rural, &c., Co., 53 N. J. Eq. 452, 398
Wilds v. Hudson River R. Co., 24 N. Y. 430, 2713
v. Hudson River R. Co., 29 N. Y. 315, 2062, 2402
Wile v. Northern Pac. R. Co., 72 Wash. 82, 2485
Wilensky v. Central of Ga. R. Co., 136 Ga. 889, 2375
Wiles v. Great Northern Ry. Co., 125 Minn. 348, 1963
v. Trustees of Phillipi Church, 63 Ind. 206, 711
Wiley v. Long Island, &c., R. Co., 76 Hun (N. Y.) 29, 1654
v. St. Joseph, &c., Co., 132 Mo. App. 380, 1884
v. West Jersey R. Co., 44 N. J. L. 247, 1755
Wilflin v. Des Moines City R. Co., 176 Iowa 642, 1532
Wilhelm v. Missouri, &c., R. Co., 52 Okla. 317, 1813
Wilke v. Illinois Cent. R. Co., 153 Iowa 695, 2331, 2739
Wilkerson v. Consol. St. R. Co., 26 Mo. App. 144, 1548
v. Rahrer, 140 U. S. 545, 781
Wilkes v. Buffalo, &c., R. Co., 216 Pa. 355, 2388
v. Dowell Co., 2 K. B. 225, 2031
v. Ferris, 5 Johns. (N. Y.) 335, 560, 2262
v. Georgia Pac. R. Co., 79 Ala. 180, 427
Wilkes-Barre v. Spring Brook, &c., Co., 4 Lack. Leg. News (Pa.) 367, 2588
Wilkes-Barre, &c., Bank v. Wilkes-Barre, 148 Pa. St. 601, 90
Wilkes County v. Coler, 113 Fed. 725, 1022
v. Coler, 180 U. S. 506, 1022, 1115
v. Coler, 190 U. S. 107, 1022, 1100
Wilkie v. Rochester, &c., R. Co., 12 Hun (N. Y.) 242, 190
Wilkin v. Ellersburg Water Co., 1 Wash. 236, 1399
v. First Division of St. Paul, &c., R. Co., 16 Minn. 271, 1185, 1304, 1307, 1318
v. St. Paul, &c., R. Co., 22 Minn. 177, 1367
Wilkins v. Detroit, 46 Mich. 120, 947
v. Gaffriey City, 54 S. Car. 199, 1427
v. Omaha, &c., R. Co., 96 Iowa 668, 1532
v. State, 113 Ind. 514, 796
v. Thorne, 60 Md. 253, 701
Wilkinson v. Bauerle, 41 N. J. Eq. 635, 319, 615, 694
v. Cheatham, 43 Ga. 258, 1118
v. Culver, 23 Blatchf. (U. S.) 416, 653
v. Delaware, &c., R. Co., 22 Fed. 353, 32
Wilkinson v. Dobbie, 12 Blatchf. (U. S.) 298, 623
v. Lancashire & Y. R., 75 L. J. (1906) K. B. 603, 2525
v. Mayo, 3 Hen. & Mun. (Va.) 565, 1338
v. Northern Pacific R. Co., 5 Mont. 538, 970
v. Pensacola, &c., R. Co., 35 Fla. 83, 2708
v. Peru, 61 Ind. 1, 1063, 1089, 1098
v. Rutherford, 49 N. J. L. 241, 651
v. St. Louis, &c., Co., 102 Mo. 130, 1314
v. Searcy, 76 Ala. 176, 2808
v. Trenton, 35 N. J. L. 485, 1303
v. Washington, &c., Co., 102 Fed. 28, 668
Wilks v. Georgia Pac. R. Co., 79 Ala. 180, 454
Will v. West Side R. Co., 84 Wis. 42, 1542
Willamette Freighting Co. v. Stannus, 4 Ore. 261, 134
Willamette Iron Bridge Co. v. Hatch, 125 U. S. 1, 1214
Willamette Iron Works v. Oregon, &c., R. Co., 26 Ore. 224, 1435, 1441, 1447
Willamette M. Co. v. Bank of British Columbia, 119 U. S. 191, 84, 554, 555, 705
Willamette, &c., Co. v. Riley, 1 Ore. 183, 1418
Willard v. Boston, 149 Mass. 176, 1319, 1321
v. Denise, 50 N. J. Eq. 482, 264
v. Fralick, 31 Mich. 431, 806
v. Presbury, 14 Wall. (U. S.) 676, 945
v. St. Paul City Ry. Co., 116 Minn. 183, 2429, 2488
v. Spartanburg, &c., R. Co., 124 Fed. 796, 535
Willcocks, Ex parte, 7 Cow. (N. Y.) 402, 182, 223, 276, 304
Willcox v. Consolidated Gas Co., 212 U. S. 19, 815, 2587, 2588, 2590, 2591, 2592, 2594, 2600
Willensky v. Central of Georgia R. Co., 136 Ga. 889, 2360
Willer v. Bergenthal, 50 Wis. 474, 1420
Willets v. Watt, L. R. (1892) 2 Q. B. 92, 1929
Willett v. King, 203 Mich. 295, 2487
v. Oregon, &c., R. Co., 94 Wash. 71, 1720
v. Rich, 142 Mass. 356, 2731
v. Southern R., 66 S. Car. 477, 2180
Willey v. Crocker-Woolworth Nat. Bank, 141 Cal. 508, 243
v. Southeastern R. Co., 1 McN. & G. 58, 1311
Willfong v. Omaha, &c., R. Co., 116 Iowa 548, 1670
William B. Riker, &c., Co. v. United Drug Co., 79 N. J. Eq. 580, 390
William Cramp & Sons Ship Bldg., &c., Co. v. International, &c., Turbine Co., 246 U. S. 28, 1203
William H. Moudy Mfg. Co. v. Pennsylvania R. Co., 64 Pa. St. 373, 1259

[*References are to Sections—Vol. I,* §§ 1-706; *Vol. II,* §§ 710-1377; *Vol. III,* §§ 1380-1815; *Vol. IV,* §§ 1820-2375; *Vol. V,* §§ 2380-2902.]

William Tackaberry Co. v. Sioux City Service Co., 154 Iowa 358, 1389
Williams, Ex parte, 18 S. Car. 299, 629
Williams v. Alabama, &c., R. Co., 158 Ala. 396, 206
v. Alabama, &c., Ry. Co. (Ga.), 84 S. E. 149, 1831
v. Androscoggin, &c., R. Co., 36 Maine 201, 725
v. Arkansas, &c., R. Co., 125 La. 894, 1880
v. Atlantic, &c., R. Co., 56 Fla. 735, 2732, 2750, 2751, 2753
v. Atlantic, &c., R. Co., 140 N. Car. 623, 1748, 1750, 1751, 1824
v. Baltimore, &c., R. Co., 9 W. Va. 33, 2733
v. Bank of Michigan, 7 Wend. (N. Y.) 539, 215, 711
v. Birmingham, &c., Ry. Co., 129 Tenn. 680, 1421
v. Boice, 38 N. J. Eq. 364, 363
v. British Columbia Elec. R. Co., 22 West L. R. (Brit. Col.) 377, 1552
v. Camden, &c., R. Co., 138 Fed. 571, 2053
v. Camden, &c., R. Co., 79 Maine 543, 1350
v. Central of Ga. R. Co., 146 Ala. 680, 1796
v. Central of Ga. Ry. Co., 22 Ga. App. 386, 1728
v. Central R. Co., 93 App. Div. (N. Y.) 582, 2519
v. Central R. Co., 43 Iowa 396, 1858, 1859
v. Central, &c., R. Co., 117 Ga. 830, 2229
v. Chamberlain, 123 Ky. 150, 204
v. Chicago, &c., R. Co., 139 Ark. 562, 2392
v. Chicago, &c., R. Co., 135 Ill. 491, 1653, 1803
v. Chicago, &c., R. Co., 139 Iowa 552, 1668
v. Chicago, &c., R. Co., 112 Mo. 463, 1401, 1402, 1417
v. Chicago, &c., R. Co., 153 Mo. 487, 1399, 1400
v. Choctaw, &c., R. Co., 149 Fed. 104, 1881
v. Citizens' R. Co., 130 Ind. 71, 81, 1443, 1493
v. City Electric St. R. Co., 41 Fed. 556, 7, 10, 1453, 1461
v. Clark, 140 Mass. 238, 1626, 1634
v. Crabb, 117 Fed. 193, 2049
v. Creswell, 51 Miss. 817, 31
v. Delaware, &c., R. Co., 53 Hun (N. Y.) 635, 2730
v. Delaware, &c., R. Co., 116 N. Y. 628, 1827
v. Detroit, 2 Mich. 560, 904, 1135, 1186
v. Dittenhoefer, 188 Mo. 134, 1417
v. Duanesburgh, 66 N. Y. 129, 1030, 1091
v. East Tennessee, &c., R. Co., 90 Ga. 519, 720
v. East Wareham, &c., R. Co., 171 Mass. 61, 596
v. Edmunds, 75 Mich. 92, 2851
Williams v. Evans, 87 Ala. 725, 128
v. First Nat. Bank, 216 U. S. 582, 833
v. Flood, 63 Mich. 487, 1178
v. Fort Worth, &c., R. Co., 82 Tex. 553, 136, 139
v. Fullerton, 20 Vt. 346, 356
v. Garbutt Lumber Co., 132 Ga. 221, 1837
v. Gaylord, 186 U. S. 157, 556
v. German Mut. Ins. Co., 68 Ill. 387, 810
v. Grant, 1 Conn. 487, 2202, 2204, 2214, 2232, 2237
v. Great Western R. Co., 10 Exch. 15, 222
v. Great Western R. Co., L. R. 9 Exch. 157, 1705
v. Great Western R. Co., 52 L. T. 250, 2332
v. Guile, 117 N. Y. 343, 2713
v. Hartford, &c., R. Co., 13 Conn. 397, 1208, 1314, 1327
v. Hitzie, 83 Ind. 303, 1352
v. Hodges, 113 N. Car. 36, 2321
v. Holland, 22 How. Prac. (N. Y.) 137, 2292
v. Houston Electric Co. (Tex. Civ. App.), 85 S. W. 1160, 2806
v. Hutchinson, &c., R. Co., 62 Kans. 412, 1308, 1311
v. Illinois Cent. R. Co., 114 La. 13, 1889
v. Iola Elec. R. Co., 102 Kans. 268, 1529
v. Iowa Cent. R. Co., 121 Iowa 270, 1936, 1937
v. Jenkins, 11 Ga. 595, 641
v. Johnson, 30 Md. 500, 1027
v. Johnson, 208 Mass. 544, 292, 396, 457
v. Kansas City, &c., R. Co., 120 La. Ann. 870, 1822
v. Kansas City, &c., R. Co., 96 Mo. 275, 1794, 1795, 1799, 2900
v. Keokuk, &c., Co., 3 Cent. L. J. 400, 2517
v. Kerr, 113 N. Car. 306, 582
v. Los Angeles R. Co., 150 Cal. 592, 1435
v. Louisiana R., &c., Co., 121 La. Ann. 438, 1793
v. Louisville, &c., R. Co., 98 Ky. 247, 1794
v. Lowe, 4 Nebr. 382, 114
v. Macon, &c., R. Co., 94 Ga. 709, 1328
v. Mercey Docks, 74 L. J. K. B. (N. S.) 481, 2061
v. Metropolitan St. R. Co., 114 Mo. App. 1, 1514, 1518
v. Meyer, 41 Hun (N. Y.) 545, 155
v. Michigan, &c., Co., 2 Mich. 259, 1695, 1725
v. Missouri Pac. R. Co., 109 Mo. 475, 1854, 2813, 2822
v. Missouri, &c., R. Co., 3 Dill. (U. S.) 267, 32
v. Mobile, &c., R. Co. (Miss.), 19 So. 90, 2486
v. Monroe, 125 Mo. 574, 1304, 1310
v. Morgan, 15 Q. B. 782, 482
v. Morgan, 111 U. S. 684, 590, 603
v. Mt. Hood R., &c., Co., 57 Ore. 251, 1401, 1402

[*References are to Sections—Vol. I,* §§ 1-706; *Vol. II,* §§ 710-1377; *Vol. III,* §§ 1380-1815; *Vol. IV,* §§ 1820-2375; *Vol. V,* §§ 2380-2902.]

Williams v. Natural Bridge, &c., Co., 21 Mo. 580, 1234
v. New Albany, &c., R. Co., 5 Ind. 111, 1695
v. New Orleans, &c., R. Co., 60 Miss. 689, 1283, 1326
v. New York Central R. Co., 16 N. Y. 97, 398, 1248, 1352, 1437, 1447
v. New York, &c., R. Co., 39 Conn. 509, 486
v. Norfolk, &c., R. Co., 89 Va. 165, 1883
v. Northern Lumber Co., 113 Fed. 382, 1925
v. Northern Pac. R. Co., 3 Dak. 168, 1695, 1725
v. Northwestern R. Co., 107 S. Car. 523, 1761
v. Nottowa, 104 U. S. 209, 747, 756
v. O'Daniels, 35 Tex. 542, 2108
v. Owensboro Sav. Bank, &c., Co., 153 Ky. 789, 649
v. Page, 24 Beav. 654, 18, 315
v. Parker, 136 Mass. 204, 97, 101
v. People, 132 Ill. 574, 1002, 1009, 1037, 1081, 1091
v. Peytavin, 4 Mart. (La.) 304, 2121
v. Pigott, 5 Eng. R. & C. Cas. 544, 18
v. Pullman Pallace Car Co., 40 La. Ann. 87, 1805, 2453, 2489, 2492
v. Pullman, &c., Co., 40 La. Ann. 417, 2453, 2461, 2492
v. Rees, 9 Biss. (U. S.) 405, 889
v. Roberts, 88 Ill. 11, 1010, 1030, 1037, 1049, 1050, 1053, 1056, 1071, 1074, 1097, 1100
v. Robinson, 16 Conn. 517, 632
v. St. George's Harbor Co., 2 DeG. & J. 547, 1155
v. St. Louis, &c., R. Co., 123 Mo. 573, 2061, 2853
v. St. Louis, &c., R. Co., 119 Mo. App. 663, 2888
v. San Francisco, &c., R. Co., 6 Cal. App. 715, 1673, 2712
v. Savage, &c., Co., 3 Md. Ch. 418, 102, 110
v. Scaife, 227 Fed. 922, 2061
v. School District, 33 Vt. 271, 1191
v. Southern Pac. R. Co., 150 Cal. 624, 1353
v. Southern R. Co., 102 Miss. 617, 2406
v. Southern R. Co., 128 N. Car. 286, 1930
v. Southern R. Co., 155 N. Car. 260, 2512, 2516
v. Southern, &c., R. Co., 116 N. Car. 558, 752, 754
v. Spartanburg R. Co., 124 Fed. 796, 431
v. Spokane Falls, &c., R. Co., 42 Wash. 597, 2855
v. Spokane, &c., R. Co., 39 Wash. 77, 2397, 2482, 2498
v. Talladega, 226 U. S. 404, 918, 920
v. Taunton, 125 Mass. 34, 2711
v. Taylor, 120 N. Y. 244, 106, 155
Williams v. Texas, &c., R. Co., 60 Tex. 205, 1801
v. Townsend, 31 N. Y. 411, 575
v. Traphagen, 38 N. J. Eq. 57, 652
v. Union Pac. R. Co., 20 Wyo. 392, 2086
v. Vanderbilt, 28 N. Y. 217, 2420
v. Walton, &c., Co., 9 Houst. (Del.) 322, 1844, 1881
v. Western Union R. Co., 50 Wis. 71, 6, 1158
v. Western Union Tel. Co., 9 Abb. N. Cas. (N. Y.) 419, 366
v. Western Union Tel. Co., 93 N. Y. 162, 90, 102, 103, 359, 365, 366
v. Western, &c., R. Co., 20 Ga. App. 726, 2832
v. Williams, 24 La. Ann. 55, 747
v. Wilmington, &c., R. Co., 93 N. Car. 42, 2139
Williamson v. Berlin Mills Co., 190 Fed. 1, 2029
v. Cambridge, &c., R. Co., 144 Mass. 148, 2699
v. Cass, 84 Ill. 361, 1365
v. Central, &c., R. Co., 127 Ga. 125, 2860
v. Chicago, &c., R. Co., 53 Iowa 126, 417, 441, 442, 1138, 1163
v. Gordon Heights R. Co., 8 Del. Ch. 192, 1478, 1512
v. Hauser, 169 Ind. 397, 1372
v. Illinois Cent. R. Co. (Ind. App.), 121 N. E. 324, 390
v. Keokuk, 44 Iowa 88, 1030, 1071, 1093
v. Kokomo, &c., Co., 89 Ind. 389, 215, 583
v. New Albany, &c., R. Co., 1 Biss. (U. S.) 198, 586, 628, 629, 644
v. New Jersey Southern R. Co., 26 N. J. Eq. 398, 373, 563
v. New Jersey Southern R. Co., 28 N. J. Eq. 277, 563
v. New Jersey, &c., R. Co., 29 N. J. Eq. 311, 41, 450, 559, 563, 564, 596
v. Newport, &c., R. Co., 34 W. Va. 657, 1827
v. Old Colony St. Ry. Co., 191 Mass. 144, 1533
v. St. Louis, &c., Co., 202 Mo. 345, 2495, 2500
v. Smoot, 7 Mart (La.) O. S. 31, 278
v. Southern R. Co., 104 Va. 146, 1787
v. State, 16 Ala. 431, 845
v. Wadsworth, 49 Barb. (N. Y.) 294, 211
v. Washington City, &c., R. Co., 33 Grat. (Va.) 624, 63, 606
v. Wilson, 1 Bland (Md.) 420, 621, 644, 670
Williamson Iron Co. v. McQueen, 144 Ala. 265, 1946
Williamsport v. Williamsport Pass. R. Co., 206 Pa. 65, 1486
Williamsport Pass. R. Co. v. Williamsport, 120 Pa. St. 1, 68

[*References are to Sections—Vol. I,* §§ 1-706; *Vol. II,* §§ 710-1377; *Vol. III,* §§ 1380-1815; *Vol. IV,* §§ 1820-2375; *Vol. V,* §§ 2380-2902.]

Williamsport, &c., Lumber Co. v. Baltimore, &c., R. Co., 71 W. Va. 741, 2271
Williamsport, &c., R. Co. v. Philadelphia, &c., R. Co., 141 Pa. St. 407, 1127, 1136, 1151
Williamston, &c., R. Co. v. Battle, 66 N. Car. 540, 1178
Willing v. Baltimore R. Co., 5 Whart. (Pa.) 460, 1335
Willingford v. Columbia, &c., R. Co., 26 S. Car. 258, 2189
Willingham v. Birmingham Ry. Co., 203 Ala. 351, 2411
Willink v. Morris Canal & Banking Co., 3 Green (N. J.) Ch. 377, 657, 562, 563
Willis v. Atlantic, &c., R. Co., 120 N. Car. 508, 258, 2699
v. Chapman, 68 Vt. 459, 26
v. Chicago, &c., R. Co., 72 Iowa 228, 2506
v. Grand Trunk R. Co., 62 Maine 488, 2070, 2252
v. Kentucky, &c., Co., 104 Ky. 186, 1197, 1397
v. Long Island R. Co., 34 N. Y. 670, 2477
v. Louisville, &c., R. Co., 164 Ky. 124, 2828
v. Maysville, &c., R. Co., 29 Ky. L. 178, 1802
v. Metropolitan St. R. Co., 63 App. Div. (N. Y.) 332, 2884
v. Missouri Pac. R. Co., 61 Tex. 432, 1930, 2051
v. Oregon, &c., R. Co., 11 Ore. 257, 1895
v. St. Joseph R., &c., Co., 111 Mo. App. 580, 2402, 2485
v. Second Ave. Trac. Co., 189 Pa. St. 430, 2851
v. Toledo, &c., R. Co., 72 Mich. 160, 257, 345, 1821
v. Vicksburg, &c., R. Co., 115 La. Ann. 53, 1797
v. White, 150 N. Car. 199, 1409
Willison v. Douglas, 66 Md. 99, 1422
v. Northern Pac. R. Co., 111 Minn. 370, 2695
Williston v. Michigan, &c., R. Co., 13 Allen (Mass.) 400, 33, 96, 360, 363
Willitts v. Waite, 25 N. Y. 577, 638, 653
Willman v. People's R. Co., 4 Penn. (Del.) 260, 2863
Willmott v. Corrigan R. Co., 106 Mo. 535, 2477, 2478
v. Corrigan, &c., R. Co. (Mo.), 16 S. W. 500, 2477
Willock v. Beaver Val. R. Co., 222 Pa. 590, 1236, 1259
v. Pennsylvania R. Co., 166 Pa. St. 184, 2201, 2252, 2267
Willoughby v. Chicago Junction R. Co., 50 N. J. Eq. 656, 398, 431, 545
v. Chicago, &c., R. Co., 37 Iowa 432, 1645, 1649, 1658
v. Great Western Ry. Co., 6 W. C. C. 28, 2031
v. Horridge, 12 Com. B. 742, 2333
Wills v. Baltimore, &c., R. Co., 65 Fed. 532, 755
v. International, &c., R. Co., 41 Tex. Civ. App. 58, 260
Wills v. Lynn, &c., R. Co., 129 Mass. 351, 1552, 2477
v. Nehalem Coal Co., 52 Ore. 70, 17
v. Southern Pac. Co., 31 Cal. App. 723, 1696, 1705
Willson v. Black Bird, &c., Co., 2 Pet. (U. S.) 245, 771, 1388, 2543
v. Colorado, &c., R. Co., 57 Colo. 303, 533
v. Gifford, 42 Mich. 454, 1375
v. Northern Pac. Ry. Co., 5 Wash. 621, 2790, 2866
v. Waterloo, &c., Ry. Co., 182 Iowa 1299, 1926, 1929
v. Wills Valley R. Co., 33 Ga. 466, 56
Willyard v. Hamilton, 7 Ohio 111, 1187
Wilman v. People's R. Co., 4 Penn. (Del.) 260, 1533
Wilmer v. Atlanta, &c., R. Co., 2 Woods (U. S.) 409, 36, 577, 587, 628, 632, 636, 637, 644
v. Atlanta, &c., R. Co., 2 Woods (U. S.) 447, 576, 587, 598
Wilmes v. Minneapolis, &c., R. Co., 29 Minn. 242, 1257, 1261
Wilmington v. Railroad Comrs., 116 N. Car. 563, 1048
v. Yopp, 71 N. Car. 76, 946
Wilmington City R. Co. v. People's R. Co. (Del.), 47 Atl. 245, 1451
v. Wilmington, &c., Co., 8 Del. Ch. 468, 1466, 1467, 1468, 1478
Wilmington R. Co. v. Reid, 13 Wall. (U. S.) 264, 555, 891, 902, 928
Wilmington, &c., R. Co. v. Brunswick County, 72 N. Car. 10, 79, 890
v. Dominguez, 50 Cal. 505, 1339
v. Downward, 8 Houst. (Del.) 227, 601
v. High, 89 Pa. St. 282, 1346
v. Ling, 18 S. Car. 116, 270
v. Onslow County, 116 N. Car. 563, 1007, 1023, 1037, 1049
v. Robeson, 5 Ired. (N. Cas.) 391, 134
v. Smith, 99 N. Car. 131, 1339
v. Stauffer, 60 Pa. St. 374, 1258, 1262
v. Wright, 5 Jones (N. Car.) 304, 120
Wilmington, &c., Co. v. Adams Exp. Co., 8 Houst. (Del.) 329, 2118, 2120
v. Alsbrook, 110 N. Car. 137, 900
v. Alsbrook, 146 U. S. 279, 75, 601, 900, 901, 926, 928
v. Condon, 8 Gill & J. (Md.) 443, 1338, 1365
Wilmot v. Oregon R. Co., 48 Ore. 494, 1709, 1718, 1725
Wilsey v. Louisville, &c., R. Co., 83 Ky. 511, 2419, 2429, 2430, 2470, 2713
Wilson's Appeal, 108 Pa. St. 344, 353
Wilson v. Adams Exp. Co., 72 Pa. Super. Ct. 384, 2352
v. Adams, &c., Co., 27 Mo. App. 360, 2296, 2311
v. Alderman, 69 S. Car. 176, 1352

[*References are to Sections—Vol. I,* §§ 1-706; *Vol. II,* §§ 710-1377; *Vol. III,* §§ 1380-1815; *Vol. IV,* §§ 1820-2375; *Vol. V,* §§ 2380-2902.]

Wilson v. Allen, 6 Barb. (N. Y.) 542, 646
v. American Palace Car Co., 64 N. J. 534, 190
v. Anderton, 1 B. & Ad. 450, 2313
v. Atchison R. Co., 66 Kans. 183, 1799
v. Atlanta & C. R. Co., 82 Ga. 386, 2116, 2117, 2210
v. Atlanta, &c., R. Co., 16 S. Car. 587, 1763
v. Atlantic, &c., R. Co., 2 Fed. 459, 113
v. Atlantic, &c., R. Co., 129 Fed. 774, 2101, 2102
v. Atlantic, &c., R. Co., 142 N. Car. 333, 1657, 1813
v. Baker Clothing Co., 25 Idaho 378, 692
v. Baltimore, &c., R. Co., 5 Del. Ch. 524, 1186, 1187, 1304
v. Baltimore, &c., R. Co., 32 Mo. App. 682, 2458, 2459, 2517
v. Barney, 5 Hun (N. Y.) 257, 670
v. Bauman, 80 Ill. 493, 2291
v. Beckwith, 117 Mo. 61, 996
v. Board, 68 Ind. 507, 1048
v. Boyce, 2 Dill. (U. S.) 539, 569
v. Boyce, 92 U. S. 320, 560, 569, 996
v. Burr Oak, 87 Mich. 240, 1301
v. California, &c., R. Co., 94 Cal. 166, 2211, 2212, 2285, 2298, 2731
v. California, &c., R. Co., 95 Mich. 117, 640
v. Caneadea, 15 Hun (N. Y.) 218, 1056
v. Central Bridge Co., 9 R. I. 590, 700
v. Central Vt. Ry. Co. (Mass.), 131 N. E. 169, 2663
v. Chalfant, 15 Ohio 248, 1178
v. Chesapeake, &c., R. Co., 21 Grat. (Va.) 654, 2184, 2256, 2518, 2519, 2522, 2526
v. Chicago City R. Co., 144 Ill. App. 604, 2863
v. Chicago, &c., R. Co., 187 Fed. 393, 1826
v. Chippewa, &c., R. Co., 120 Wis. 636, 2796
v. Citizens' St. R. Co., 105 Tenn. 74, 1529
v. Cunningham, 3 Cal. 241, 2
v. Dallas, 84 Nebr. 605, 1657
v. Denver, &c., R. Co., 7 Colo. 101, 2693, 2708
v. Denver, &c., R. Co. (Colo.), 187 Pac. 1027, 1975
v. Des Moines, &c., R. Co., 67 Iowa 509, 1262
v. Detroit United R. Co., 167 Mich. 107, 1519, 2411
v. Dickson, 2 Barn. & Ald. 2, 2374
v. Duplin, &c., Co., 139 N. Car. 395, 172
v. European, &c., R. Co., 67 Maine 358, 1277, 1308, 1311, 1351
v. Everett, 139 U. S. 616, 2868
v. Freeman, 3 Campb. 527, 2268
Wilson v. Furness R. Co., L. R. 9 Eq. Cas. 28, 53
v. Gaines, 103 U. S. 417, 560, 601
v. Genesee Mut. Ins. Co., 14 N. Y. 418, 249
v. Grand Trunk R. Co., 56 Maine 60, 2360, 2508, 2514, 2519
v. Grand Trunk R. Co., 57 Maine 138, 2512, 2516
v. Grand Trunk Ry. Ins., &c., Soc., 78 N. H. 210, 2075, 2081
v. Groelle, 83 Wis. 530, 2713
v. Hamilton, 68 Ind. 507, 1063
v. Hamilton, 4 Ohio St. 722, 2333, 2344
v. Hardesty, 1 Md. Ch. 66, 1030
v. Hathaway, 42 Iowa 173, 1304, 1305
v. Hundley, 96 Va. 96, 151, 206
v. Illinois Cent. R. Co., 210 Ill. 603, 1808
v. Illinois Cent. R. Co., 150 Iowa 33, 1671, 1672, 2712
v. Joseph, 107 Ind. 490, 725
v. Kansas City, &c., R. Co., 60 Mo. 184, 2332
v. Keels, 54 S. Car. 545, 653
v. Kiesel, 9 Utah 397, 208
v. Kings County El. R. Co., 114 N. Y. 487, 250, 257
v. Kings Lake Drainage, &c., Co., 257 Mo. 266, 1043
v. Kymer, 1 M. & S. 157, 2361
v. Lake Shore, &c., R. Co., 145 Mich. 509, 1824
v. Louisville, &c., R. Co., 85 Ala. 269, 1825, 1934, 1942
v. Louisville, &c., R. Co., 146 Ala. 285, 2795
v. Louisville, &c., R. Co., 103 App. Div. (N. Y.) 203, 2167, 2184
v. McNamee, 102 U. S. 572, 781, 2546
v. Madison, &c., R. Co., 18 Ind. 226, 1913
v. Merry, L. R. 1 H. L. App. 326, 1849, 1895, 1896, 1933
v. Metropolitan, &c., R. Co., 120 N. Y. 145, 330
v. Michigan Cent. R. Co., 94 Mich. 20, 1842, 1856, 1881
v. Mills Valley R. Co., 33 Ga. 466, 162
v. New, 243 U. S. 332, 2016, 2620
v. New Orleans, &c., R. Co., 63 Miss. 352, 2843
v. New York, &c., R. Co., 27 Hun (N. Y.) 149, 2344
v. New York, &c., R. Co., 222 Pa. 341, 1858
v. New York, &c., R. Co., 18 R. I. 491, 1650
v. New York, &c., R. Co., 18 R. I. 598, 1659
v. New York, &c., R. Co., 29 R. I. 146, 1814, 1824, 1825, 1832
v. Norfolk, &c., R. Co., 90 N. Car. 69, 1721, 1729
v. Northern Pac. R. Co., 26 Minn. 278, 2495, 2841
v. Northern Pac. R. Co., 30 N. Dak. 456, 2841
v. Ohio, &c., R. Co., 64 Ill. 542, 63

[*References are to Sections—Vol. I,* §§ 1-706; *Vol. II,* §§ 710-1377; *Vol. III,* §§ 1380-1815; *Vol. IV,* §§ 1820-2375; *Vol. V,* §§ 2380-2902.]

Wilson v. Oswego Twp., 151 U. S. 56, 747, 750
v. Pacific Elec. R. Co., 176 Cal. 248, 6
v. Parvin, 119 Fed. 652, 100
v. Pennsylvania R. Co., 132 Pa. St. 27, 2842
v. Pittsburgh, &c., Coal Co., 43 Pa. St. 424, 205
v. Pittsburgh, &c., R. Co., 222 Pa. 541, 1196, 1205
v. Rock Creek R. Co., 7 I. C. C. 83, 1523
v. Rockford, &c., R. Co., 59 Ill. 273, 1261, 1336
v. St. Louis, &c., R. Co., 108 Mo. 588, 113
v. St. Louis, &c., R. Co., 120 Mo. 45, 206, 207, 211
v. St. Louis, &c., R. Co., 129 Mo. App. 347, 2762
v. St. Louis, &c., R. Co., 160 Mo. App. 649, 2840
v. St. Paul, &c., R. Co., 41 Minn. 56, 1178
v. Salamanca, 99 U. S. 499, 1082, 1098, 1100, 1113
v. Sanitary Dist., 133 Ill. 443, 1073
v. Seligman, 144 U. S. 41, 33
v. Shipman, 34 Nebr. 573, 1352
v. Southern Pac. R. Co., 13 Utah 352, 2863
v. Southern R. Co., 143 Ga. 189, 2486, 2794
v. Southern R. Co., 73 S. Car. 481, 1871, 1952
v. Spencer, 1 Rand. (Va.) 76, 436, 437
v. Stockholders, 43 Pa. St. 424, 211
v. Tesson, 12 Ind. 285, 71
v. Tootle, 55 Fed. 211, 2046
v. Trenton, &c., R. Co., 56 N. J. Eq. 783, 18
v. Union Sav. Assn., 42 Fed. 421, 1056
v. United Trac. Co., 72 App. Div. (N. Y.) 233, 1483
v. Vaughn, 23 Fed. 229, 2840
v. Virginia Portland R. Co., 122 Va. 160, 1
v. Wabash, &c., R. Co., 23 Mo. App. 50, 2350
v. Wall, 99 Va. 353, 607
v. Ward, &c., Co., 67 Fed. 674, 996
v. Watertown, 3 Hun (N. Y.) 508, 1442
v. Weber, 96 Ill. 454, 883
v. Welch, 157 Mass. 77, 620
v. Welch, 12 Ore. 353, 1233
v. Western Union Tel. Co., 34 Fed. 561, 755
v. Willimantic Linen Co., 50 Conn. 433, 1901
v. Wilmington, &c., R. Co., 10 Rich. (S. Car.) 52, 1705, 1729
v. Wilson, 26 Pa. St. 393, 2703
v. Winchester, &c., R. Co., 99 Fed. 642, 39
v. Winona, &c., R. Co., 37 Minn. 326, 1830
v. York, &c., R. Co., 18 Eng. L. & Eq. 557, 2118
v. York, &c., R. Co., 11 Gill & J. (Md.) 58, 1401, 1402
Wilson County v. National Bank, 103 U. S. 770, 1047
Wilson Sewing Mach. Co. v. Louisville, &c., R. Co., 71 Mo. 203, 2212, 2292
Wiltbank's Appeal, 64 Pa. St. 256, 353, 366
Wiltman v. Milwaukee, &c., R. Co., 51 Wis. 89, 1176
Wilton v. Atlantic, &c., Co., 10 Com. B. (N. S.) 453, 2526
v. Middlesex R. Co., 107 Mass. 108, 1543
v. Middlesex R. Co., 125 Mass. 130, 2865
Wiltz v. Peters, 4 La. Ann. 339, 286
Wimber v. Iowa Cent. R. Co., 114 Iowa 551, 2817, 2855
Wimmer v. Northwestern R. Co. (S. Car.), 107 S. E. 479, 2739
Winamac v. Hess, 151 Ind. 229, 1086
Winch v. Birkenhead, &c., R. Co., 5 DeGex & S. 562, 558
Winchell v. National, &c., Co., 64 Vt. 15, 250
Winchester v. Baltimore, &c., R. Co., 4 Md. 231, 264, 309
v. Hinsdale, 12 Conn. 88, 1342
Winchester, &c., R. Co. v. Colfelt, 27 Grat. (Va.) 777, 596
v. Commonwealth, 106 Va. 264, 797, 798, 1127, 1139, 2547
Winchester, &c., Tpk. Road Co. v. Clarke County, 3 Metc. (Ky.) 140, 1058
v. Vimont, 5 B. Mon. (Ky.) 1, 440
Wincock v. Turpin, 96 Ill. 135, 208
Wind v. Iler, 93 Iowa 316, 2127
Winder, Ex parte, L. R. 6 Ch. Div. 696, 1311
Windham v. Litchfield, 22 Conn. 226, 1313
Windham Cotton Mfg. v. Hartford, &c., R. Co., 23 Conn. 373, 1406
Windham, &c., Inst. v. Sprague, 43 Vt. 502, 210
Windmiller v. Northern Pac. R. Co., 52 Wash. 613, 2164, 2268
Windsor v. Delaware, &c., Co., 92 Hun (N. Y.) 127, 1176, 1577, 1580
v. Field, 1 Conn. 279, 1345
v. Hallett, 97 Ill. 204, 1050
v. McVeigh, 93 U. S. 274, 1304
v. St. Paul, &c., R. Co., 37 Wash. 156, 407
Windsor Elec. Light Co. v. Tandy, 66 Vt. 248, 127, 172
Winebiddle v. Pennsylvania R. Co., 2 Grant's Cas. (Pa.) 32, 1320
Wines v. Rio Grande, &c., R. Co., 9 Utah 228, 1750
Winey v. Chicago, &c., R. Co., 92 Iowa 622, 1661
Winfield v. Henning, 21 N. J. Eq. 188, 415
v. Public Service Com., 187 Ind. 50, 1457
Winfree v. Northern Pac. R. Co., 173 Fed. 65, 1960
v. Northern Pac. R. Co., 227 U. S. 296, 1928, 1979
Winfrey v. Missouri Pac. R. Co., 194 Fed. 808, 1812
Wing v. Carr, 86 Ill. 347, 1418
v. New York, &c., R. Co., 1 Hilt. (N. Y.) 235, 2223, 2224, 2294
Wingard v. Banning, 39 Cal. 543, 2375, 2725

[*References are to Sections—Vol. I,* §§ 1-706; *Vol. II,* §§ 710-1371; *Vol. III,* §§ 1380-1815; *Vol. IV,* §§ 1820-2375; *Vol. V,* §§ 2380-2902.]

Wingert v. Carpenter, 101 Mich. 395, 2061
Winget v. Quincy, &c., Assn., 128 Ill. 67, 469, 714
Wink v. Weiler, 41 Ill. App. 336; 1869
Winkelman v. Chicago, 213 Ill. 360, 1326
Winkfield v. Packington, 2 C. & P. 599, 2118
Winklemans v. Des Moines, &c., R. Co., 62 Iowa 11, 1205, 1333, 1334
Winkler v. Philadelphia, &c., R. Co., 4 Penn. (Del.) 80, 2858
Winn v. American Exp. Co., 149 Iowa 259, 2254, 2268
v. Cleveland, &c., R. Co., 239 Ill. 132, 1658, 1661
v. Macon, 21 Ga. 275, 997
v. Wabash R. Co., 118 Fed. 55, 35
Winne v. Illinois Cent. R. Co., 31 Iowa 583, 2754
Winnebago, &c., Co. v. Wisconsin, &c., Co., 81 Wis. 389, 1304, 1308
Winnegar v. Central, &c., R. Co., 85 Ky. 547, 1806, 2384, 2407, 2489, 2490
Winnetka v. Chicago, &c., R. Co., 204 Ill. 297, 1468
Winnie v. Lake Shore, &c., R. Co., 160 Mich. 334, 1790
Winnisimmet Co. v. Grueby, 111 Mass. 543, 1330
Winnt v. International, &c., R. Co., 74 Tex. 32, 2055
Winona v. Burke, 23 Minn. 254, 2709
Winona Carriage Co. v. Pennsylvania R. Co., 18 I. C. C. 334, 2549
Winona, &c., R. Co. v. Barney, 113 U. S. 618, 967, 969
v. Blake, 94 U. S. 180, 775, 2536
v. Chicago, &c., R. Co., 50 Minn. 300, 1598
v. Rousseau, 48 Ind. App. 248, 1547, 2407
v. United States, 165 U. S. 483, 978, 982
v. Waldron, 11 Minn. 515, 539, 782, 1186, 1244, 1249, 1253, 1258, 1261, 1262, 1334
v. Watertown, 1 S. Dak. 46, 945, 946
v. Watertown, 4 S. Dak. 323, 730, 1186, 1215, 1572
Winona, &c., Trac. Co. v. Collins, 162 Ind. 693, 620
Winous Point Shooting Club v. Caspersen, 193 U. S. 189, 1187
Winsford, &c., Board v. Cheshire, &c., L. R. 24 Q. B. 456, 803
Winslow v. Atlantic, &c., R. Co., 79 S. Car. 344, 2268
v. Baltimore, &c., R. Co., 188 U. S. 646, 1352
v. Cooper, 104 Ill. 235, 1178
v. Fletcher, 53 Conn. 390, 72, 92
v. Minnesota, &c., R. Co., 4 Minn. 313, 1277
v. People, 117 Ill. 152, 2868
v. Vermont, &c., R. Co., 42 Vt. 700, 2212, 2291, 2295, 2311
Winsor, Ex parte, 3 Story (U. S.) 411, 157, 299
Winsor v. Bailey, 55 N. H. 218, 192
v. Commonwealth Coal Co., 63 Wash. 62, 184, 1421
Winsor Coal Co. v. Chicago, &c., R. Co., 52 Fed. 716, 811, 826, 2366
Winstanley v. Chicago, &c., R. Co., 72 Wis. 375, 1582, 1648, 1658, 1663
Winston v. Dorsett Pipe, &c., Co., 129 Ill. 64, 120, 128
v. Dorsett Pipe, &c., Co., 27 Ill. App. 546, 206
v. Ft. Worth (Tex. Civ. App.), 47 S. W. 740, 1074
v. Lusk, 186 Mo. App. 381, 2489
v. Tennessee, &c., R. Co., 1 Baxt. (Tenn.) 60, 1056, 1063, 1070, 1089
v. Westfeldt, 22 Ala. 760, 1078
Winter v. Central Iowa R. Co., 80 Iowa 443, 2707, 2709, 2791, 2795
v. Central, &c., R. Co., 74 Iowa 448, 2699
v. Kansas City, &c., R. Co., 160 Mo. 159, 2066
v. Muscogee R. Co., 11 Ga. 438, 56, 166, 396
Winterport G. & B. Co. v. Schooner Jasper, 1 Holmes (U. S.) 99, 2140
Winters v. Addie (1911), Sc. Ct. Sess. 1174, 2035
v. Armstrong, 37 Fed. 508, 102
v. Baltimore, &c., R. Co., 163 Fed. 106, 2480, 2482
v. Hannibal, &c., R. Co., 39 Mo. 468, 2481
v. Hub Min. Co., 57 Fed. 287, 18
v. Kansas City Cable R. Co., 99 Mo. 509, 1526, 1529, 1540
v. Minneapolis, &c., R. Co., 126 Minn. 260, 1966
Winthrop Iron Co. v. Meeker, 109 U. S. 180, 623
Wirds v. Vierkandt, 131 Iowa 125, 1391
Wirstlin v. Chicago, &c., R. Co., 124 Iowa 170, 1700
Wirtz v. Galveston, &c., R. Co., 63 Tex. Civ. App. 72, 1849
Wischam v. Richards, 136 Pa. St. 109, 1872
Wisconsin v. Duluth, 96 U. S. 379, 2550
Wisconsin Cent. R. Co. v. Cornell University, 52 Wis. 537, 1224, 1365
v. Kneale, 79 Wis. 89, 1329
v. Price County, 133 U. S. 496, 969, 971, 973
v. Taylor County, 52 Wis. 37, 881, 898
v. Wisconsin Riv. L. Co., 71 Wis. 94, 567
Wisconsin Oak Lumber Co. v. Laursen, 126 Wis. 484, 338
Wisconsin River Imp. Co. v. Pier, 137 Wis. 325, 24
Wisconsin Trust Co. v. Robinson, &c., Co., 68 Fed. 778, 1422
Wisconsin, &c., R. Co. v. Cornell, &c., 49 Wis. 162, 1369
v. Forsythe, 159 U. S. 46, 971
v. Jacobson, 179 U. S. 287, 772, 775, 803, 804, 1198, 1382, 2100, 2536

[*References are to Sections—Vol. I,* §§ 1-706; *Vol. II,* §§ 710-1377; *Vol. III,* §§ 1380-1815; *Vol. IV,* §§ 1820-2375; *Vol. V,* §§ 2380-2902.]

Wisconsin, &c., R. Co. v. Powers, 191 U. S. 379, 903, 923, 926
v. Ross, 142 Ill. 1, 540
Wise v. Ackerman, 76 Md. 375, 1869
v. Bigger, 79 Va. 269, 741
v. Cleveland, &c., R. Co. (Ind. App.), 103 N. E. 866, 1812
v. Covington, &c., R. Co., 13 Ky. L. 110, 1805
v. Delaware, &c., R. Co., 81 N. J. L. 397, 1660, 1661
v. Joplin, &c., R. Co., 85 Mo. 178, 1766
v. South Covington, &c., R. Co., 17 Ky. L. 1359, 2489
v. Wabash R. Co., 135 Mo. App. 230, 2846
Wise Term. Co. v. McCormick, 104 Va. 400, 1887
Wiseman v. Northern Pac. R. Co., 20 Ore. 425, 2819
Wishard v. Hansen, 99 Iowa 307, 106
Wisner, Ex parte, 203 U. S. 449, 757, 760
Wist v. Grand Lodge, 22 Ore. 271, 222
Wiswall v. Sampson, 14 How. (U. S.) 52, 636, 646, 648, 654, 655
Wiswell v. Doyle, 160 Mass. 42, 1801
Witbeck v. Holland, 45 N. Y. 13, 2121, 2239, 2286
v. Schuyler, 31 How. Prac. (N. Y.) 97, 2516
Witham v. Bangor, &c., R. Co., 96 Maine 326, 1682
v. Blood, 124 Iowa 695, 2695
v. Chicago, &c., R. Co., 178 Iowa 1296, 1624
v. Osborn, 4 Ore. 318, 1188
Withee v. Somerset Traction Co., 98 Maine 61, 1890
Witherell v. Milwaukee, &c., R. Co., 24 Minn. 410, 1695, 1720
Withers v. Edmonds, 26 Tex. Civ. App. 189, 184
v. North, &c., R. Co., 27 L. J. Exch. 417, 2396, 2482
Witherspoon v. Duncan, 4 Wall. (U. S.) 210, 1280
v. Postal Tel., &c., Co., 257 Fed. 758, 2659
v. Texas Pac. R. Co., 48 Tex. 309, 610
Withey v. Pere Marquette R. Co., 141 Mich. 412, 2443, 2506, 2511, 2525
Witmark v. New York El. R. Co., 149 N. Y. 393, 1279, 1330
Witt v. East Tenn. &c., R. Co., 99 Tenn. 442, 2146, 2150
v. St. Paul, &c., R. Co., 35 Minn. 404, 1326
Witte v. Atlantic Coast Line, &c., Ry. Co., 168 N. Car. 566, 2896
v. Stifel, 126 Mo. 295, 1798
Witter v. Mississippi, &c., R. Co., 20 Ark. 463, 56, 291, 293
Witters v. Sowles, 32 Fed. 767, 125
Witting v. St. Louis, &c., R. Co., 101 Mo. 631, 2252, 2276, 2731
v. St. Louis, &c., R. Co., 28 Mo. App. 103, 2276
Wittfan v. Milwaukee, &c., R. Co., 51 Wis. 89, 1174
Wittowsky v. Jackson County, 150 N. Car. 90, 1017, 1022
Wiwirowski v. Lake Shore, &c., R. Co., 124 N. Y. 420, 2712
Woas v. St. Louis Transit Co., 198 Mo. 664, 2491, 2498
Woburn v. Boston, &c., R. Co., 109 Mass. 283, 1442
Woehrle v. Minnesota, &c., R. Co., 82 Minn. 165, 1651, 1662, 1667
Wolcott v. Des Moines Co., 5 Wall. (U. S.) 681, 971
v. New York, &c., R. Co., 68 N. J. L. 421, 1647, 1651
Wolf v. American Exp. Co., 43 Mo. 421, 2204, 2237, 2738, 2764
v. Chicago, &c., R. Co., 233 Ill. 501, 102
v. Chicago, &c., R. Co., 131 Wis. 335, 2496
v. Des Moines, &c., R. Co., 64 Iowa 380, 1399
v. East Tenn., &c., R. Co., 88 Ga. 210, 1828
v. Grand Rapids, &c., Ry. Co., 149 Mich. 75, 2118, 2516
v. Hough, 22 Kans. 659, 2372, 2373
v. Pennsylvania R. Co., 195 Pa. St. 91, 715
v. Philadelphia, 105 Pa. St. 25, 956
v. Summers, 2 Campb. 631, 2527
v. Third Ave. R. Co., 67 App. (N. Y.) 605, 1545, 2847
Wolfard v. Fisher, 48 Ore. 479, 1174, 1176, 1447
Wolfe v. Covington, &c., R. Co., 15 B. Mon. (Ky.) 404, 1285
v. Griner (Ind. App.), 119 N. E. 839, 1871
v. Missouri Pac. R. Co., 97 Mo. 473, 2313
v. Peirce, 24 Ind. App. 680, 1800
v. Seaboard, &c., R. Co., 154 N. Car. 569, 1885
v. Underwood, 97 Ala. 375, 64
Wolff v. Archibald, 14 Fed. 369, 756
v. Central R. Co., 68 Ga. 653, 2420, 2522
v. McGavock, 29 Wis. 290, 1399
v. New Orleans, 103 U. S. 358, 1029
Wolford v. New York, &c., R. Co., 191 N. Y. 554, 2472, 2475
v. Oakley, 1 Sheldon (N. Y.) 261, 1302
Wolsey v. Chapman, 101 U. S. 755, 966
v. Lake Shore, &c., R. Co., 33 Ohio St. 227, 231, 233
Wolski v. Knapp, &c., Co., 90 Wis. 178, 1844
Wonder v. Baltimore, &c., R. Co., 32 Md. 411, 1908
Wonderly v. Booth, 36 N. J. L. 250, 215
Wong Wing, Ex parte, 167 Cal. 109, 861
Wontner v. Shairp, 4 Com. B. 404, 130
Wood's Case, L. R. 15 Eq. 236, 132
Wood, Ex parte, 155 Fed. 190, 2578
Wood, In re, 181 N. Y. 93, 1458
Wood v. American, &c., Bank, 100 Va. 306, 2808
v. Augustine, 61 Mo. 46, 605

[*References are to Sections—Vol. I,* §§ 1-706; *Vol. II,* §§ 710-1377; *Vol. III,* §§ 1380-1815; *Vol. IV,* §§ 1820-2375; *Vol. V,* §§ 2380-2902.]

Wood v. Beach, 156 U. S. 548, 978
v. Bedford, &c., R. Co., 8 Phila. (Pa.) 94, 553
v. Boney (N. J.), 21 Atl. 574, 303
v. Brooklyn City R. Co., 5 App. Div. (N. Y.) 592, 2477
v. Burlington, &c., R. Co., 104 U. S. 329, 968
v. Central, &c., R. Co., 127 App. Div. (N. Y.) 127, 1862
v. Charing Cross, &c., R. Co., 33 Beav. (Eng.) 290, 1350
v. Chicago, &c., R. Co., 39 Fed. 52, 1399, 1401, 1402
v. Chicago, &c., R. Co., 59 Iowa 196, 245, 345, 2166, 2698
v. Chicago, &c., R. Co., 68 Iowa 491, 345, 2118
v. Comrs. of Bridges, 122 Mass. 394, 1272, 1313
v. Consolidated, &c., Co., 36 Fed. 538, 577
v. Coosa, &c., R. Co., 32 Ga. 273, 124, 126
v. Corry, &c., Co., 44 Fed. 146, 104, 189, 192, 428
v. Crocker, 18 Wis. 345, 2212, 2288, 2299
v. Cunard S. S. Co., 192 Fed. 293, 2509
v. Detroit, 188 Mich. 547, 2022
v. Detroit, &c., R. Co., 52 Mich. 402, 1446, 1805
v. Dummer, 3 Mason (U. S.) 308, 128, 207, 631, 705
v. Erie R. Co., 72 N. Y. 196, 2703
v. Ft. Wayne, 119 U. S. 312, 1403
v. Goodwin, 49 Maine 260, 36
v. Gray, 67 L. T. (N. S.) 628, 2063, 2064
v. Guarantee Trust Co., 128 U. S. 416, 552, 606, 678
v. Heiges, 83 Md. 257, 2708
v. Hubbard, 62 Fed. 753, 2360
v. Lary, 47 Hun (N. Y.) 550, 365
v. Los Angeles R. Corp., 172 Cal. 15, 1535
v. Louisiana, 5 Dill. (U. S.) 122, 1108, 1111
v. Louisville, &c., R. Co., 88 Fed. 44, 2869
v. Maine Cent. R. Co., 98 Maine 98, 2190, 2512, 2514, 2519
v. Michigan Air Line Co., 90 Mich. 334, 1178
v. Milwaukee, &c., R. Co., 27 Wis. 541, 2181, 2182, 2212
v. North Carolina Pub. Serv. Corp., 174 N. Car. 697, 2471
v. Omaha, &c., St. R. Co., 84 Nebr. 282, 1541
v. Ontario, &c., Co., 24 U. C. C. P. 334, 240, 253
v. Oregon, &c., Co., 55 Fed. 901, 636, 644, 670
v. Perry, 1 Wright (Ohio) 240, 2139
Wood v. Philadelphia Rapid Transit Co., 260 Pa. 481, 2490
v. Philadelphia, &c., R. Co., 24 Del. 336, 2056, 2388
v. Railroad, 181 Mo. 433, 2473
v. Richmond, &c., R. Co., 100 Ala. 660, 2493
v. St. Louis, &c., R. Co., 58 Mo. 109, 1735
v. Seattle, 23 Wash. 1, 370, 371, 1471
v. Southern R. Co., 118 N. Car. 1056, 2271
v. Southern R. Co., 104 Va. 650, 1831
v. Steele, 6 Wall. (U. S.) 80, 2263
v. Stourbridge R. Co., 16 Com. B. (N. S.) 222, 1262, 1581
v. Truckee Tpk. Co., 24 Cal. 474, 84, 596
v. Vandalia R. Co., 231 U. S. 1, 2578, 2590
v. Westborough, 140 Mass. 403, 1277, 1279
v. Whelen, 93 Ill. 153, 20, 53, 292, 556, 560, 563, 564
v. Wiley, &c., Co., 56 Conn. 87, 24
v. Wilmington City R. Co., 5 Penn. (Del.) 369, 1527, 1538, 2812
Wood Mosiac Co. v. Britt, 150 Ky. 357, 1394
Wood, &c., Co. v. Michigan Cent. R. Co., 184 Mich. 672, 2236
Woodall v. Boston El. R. Co., 192 Mass. 308, 1802
Woodard v. Michigan, &c., R. Co., 10 Ohio St. 121, 2053, 2060
v. New York, &c., R. Co., 106 N. Y. 369, 1657
Woodburn v. Cincinnati, &c., R. Co., 40 Fed. 731, 2252
v. Public Serv. Com. 82 Ore. 114, 2599
Woodbury v. District of Columbia, 5 Mack. (D. C.) 127, 2857
v. Fink, 14 Ill. 279, 2311, 2746
Woodbury, &c., Co. v. Loudenslager, 55 N. J. 78, 15
Woodcliff Land Imp. Co. v. New Jersey, &c., R. Co., 72 N. J. L. 137, 1212, 1307
Woodcock v. Walker, 170 App. Div. (N. Y.) 4, 2036
Wooden v. Western, &c., R. Co., 126 N. Y. 10, 2051, 2052, 2053, 2060
v. Western, &c., R. Co., 147 N. Y. 508, 1834, 1896
v. Western, &c., R. Co., 43 N. Y. St. 218, 1856
Woodfall's Case, 3 DeG. & Sm. 63, 128
Woodfin v. Asheville, &c., Ins. Co., 6 Jones (N. Car.) 558, 221
Woodfolk v. Nashville, &c., R. Co., 2 Swan (Tenn.) 422, 1244, 1250, 1261, 1360
Woodford v. Baltimore, &c., R. Co., 70 W. Va. 195, 2349, 2750
Woodhouse v. Burlington, 47 Vt. 300, 1185

[*References are to Sections—Vol. I,* §§ 1-706; *Vol. II,* §§ 710-1377; *Vol. III,* §§ 1380-1815; *Vol. IV,* §§ 1820-2375; *Vol. V,* §§ 2380-2902.]

Woodhouse v. Crescent Mut. Ins. Co., 35 La. Ann. 238, 107
Wood Hydraulic, &c., Co. v. King, 45 Ga. 34, 290, 303, 305
Woodland v. Union Pac. R. Co., 27 Utah 543, 1734
Woodley v. Metropolitan R. Co., 46 L. J. Exch. 521, 1862, 1871
Woodman v. Chicago, &c., R. Co., 23 Wis. 400, 2045
v. Metropolitan R. Co., 149 Mass. 35, 1408, 1527
v. Nottingham, 49 N. H. 387, 2725
v. Seattle Elec. Co., 42 Wash. 406, 1550
v. Tufts, 9 N. H. 88, 1389
Woodruff v. Adair, 131 Ala. 530, 609
v. Bowen, 136 Ind. 431, 1785, 1787
v. Catlin, 54 Conn. 277, 789, 1577
v. Dubuque, &c., R. Co., 30 Fed. 91, 187, 732
v. Erie R. Co., 25 Hun (N. Y.) 246, 79
v. Erie R. Co., 93 N. Y. 609, 438, 440, 491, 497, 511, 526, 662, 663, 666
v. Hough, 91 U. S. 596, 1406
v. McDonald, 33 Ark. 97, 121
v. New York, &c., R. Co., 59 Conn. 63, 753, 789, 802, 823, 1185
v. Northern Pac. Co., 47 Fed. 689, 1795, 1799
v. Noyes, 15 Conn. 335, 2316, 2317
v. Okolona, 57 Miss. 806, 1071, 1096
v. Parham, 8 Wall. (U. S.) 123, 913, 917, 922, 2538, 2548
v. Perry, 103 Cal. 611, 904
v. Robb, 19 Ohio 212, 567
v. Rochester, &c., R. Co., 108 N. Y. 39, 1399, 1403
v. State, 66 Miss. 298, 1074
Woodruff, &c., Co. v. Diehl, 84 Ind. 474, 2458, 2459, 2465
v. State, 114 Ind. 155, 812
Woods v. Armstrong, 54 Ala. 150, 436, 437
v. Brown, 93 Ind. 164, 1352
v. Devin, 13 Ill. 747, 2506
v. Lawrence County, 1 Black (U. S.) 386, 551, 1023, 1098, 1109
v. Lindvall, 48 Fed. 62, 1910
v. Memphis, &c., R. Co., 5 R. & Corp. L. J. 372, 184
v. Pittsburgh, &c., R. Co., 99 Pa. St. 101, 581, 582, 587
v. Wicks, 7 Lea (Tenn.) 40, 214
Woodson v. Milwaukee, &c., R. Co., 21 Minn. 60, 1745, 1766
v. Murdock, 22 Wall. (U. S.) 351, 569
Woodstock Iron Co. v. Richmond, &c., Co., 129 U. S. 643, 140, 316, 441, 442, 1138, 1398, 2538, 2556
Woodstock R. Co. v. Tupper, 12 New Brunswick 457, 1309
Woodward v. Brooks, 128 Ill. 222, 638
Woodward v. Central Vermont R. Co., 180 Mass. 599, 1185
v. Chicago, &c., R. Co., 145 Fed. 577, 1745, 1748, 1749, 1766, 1770, 1771
v. Chicago, &c., R. Co., 23 Wis. 400, 2060
v. Commonwealth (Ky.), 7 S. W. 613, 30
v. Ft. Worth, &c., R. Co., 35 Tex. Civ. App. 14, 1760
v. Illinois Cent. R. Co., 1 Biss. (U. S.) 403, 2164, 2360
v. Northern Pac. R. Co., 16 N. Dak. 38, 1757
v. Oregon R., &c., Co., 18 Ore. 289, 2693
v. Seely, 11 Ill. 157, 1178
v. Southern R. Co., 99 S. Car. 251, 2381, 2843
v. Webb, 65 Pa. St. 254, 1285
Woodward Iron Co. v. Andrews, 114 Ala. 243, 1938, 1950
v. Curl, 153 Ala. 205, 2863
v. Curl, 153 Ala. 215, 2802
v. Hubbard, 201 Ala. 106, 1929
v. Lewis, 171 Ala. 233, 1929, 2029
Woodward Lumber Co. v. Vizard, 144 Fed. 982, 759
Woodwine v. Woodrum, 19 W. Va. 67, 605
Woodworth v. Blair, 112 U. S. 8, 581, 582
v. St. Paul, &c., R. Co., 18 Fed. 282, 1849, 1858
Woolard v. Nashville, 108 Tenn. 353, 1368
Woolery v. Grayson, 110 Ind. 149, 587
v. Louisville, &c., R. Co., 107 Ind. 381, 1669, 2394, 2476, 2495, 2810
Wooley v. Chicago, &c., R. Co., 150 Wis. 183, 2371
v. Grand St. R. Co., 83 N. Y. 121, 1526, 1674
Woolf v. Chisholm, 30 Fed. 881, 754
v. Washington R., &c., Co., 37 Wash. 491, 1661, 1671, 1676
Woollaston's Case, 4 DeG. & J. 437, 177
Woolley v. Louisville, &c., R. Co., 93 Ky. 223, 1036, 1051
Woolsey v. Chicago, &c., R. Co., 39 Nebr. 798, 2391, 2392, 2476, 2480
v. Hamilton, 32 Iowa 130, 1303
v. New York Elec. R. Co., 134 N. Y. 323, 1344, 1359
Woolson v. Northern R. Co., 19 N. H. 267, 1695, 1725
Woolwine v. Chesapeake, &c., R. Co., 36 W. Va. 329, 1785, 1787
Woonsocket, &c., R. Co., v. Sherman, 8 R. I. 564, 134, 140
Wooster v. Broadway, &c., R. Co., 72 Hun (N. Y.) 197, 2824
v. Chicago, &c., R. Co., 74 Iowa 593, 1725
v. Sugar River Valley R. Co., 57 Wis. 311, 1254, 1262, 1277, 1311
v. Tarr, 90 Mass. 270, 2361, 2729

[*References are to Sections—Vol. I,* §§ 1-706; *Vol. II,* §§ 710-1377; *Vol. III,* §§ 1380-1815; *Vol. IV,* §§ 1820-2375; *Vol. V,* §§ 2380-2902.]

Wooten v. Railroad, 79 Miss. 26, 2472
v. Wilmington, &c., R. Co., 128 N. Car. 119, 109
Wooters v. International R. Co., 54 Tex. 294, 144
Worater v. Forty-second St. R. Co., 50 N. Y. 203, 1484
Worcester v. Essex Bridge Co., 7 Gray (Mass.) 457, 221
v. Galveston, &c., R. Co. (Tex. Civ. App.), 91 S. W. 339, 1856
v. Great Falls, &c., Co., 41 Maine 159, 1259
v. Norwich, &c., R. Co., 109 Mass. 103, 56, 789, 1198, 1202, 2200
v. Western R. Co., 4 Metc. (Mass.) 564, 43, 476, 2095
v. Worcester Ry. Co., 196 U. S. 539, 2599
Worcester Agricultural Society v. Worcester, 116 Mass. 189, 948
Worcester Gas Light, &c., Co. v. County Comrs., 138 Mass. 289, 1220
Worcester R. Co. v. Railroad Commissioners, 118 Mass. 561, 50, 1214, 1225, 1226, 1375
Worcester, &c., R. Co. v. Hinds, 8 Cush. (Mass.) 110, 24, 130
Word v. Word, 90 Ala. 81, 639
Worden v. Canadian Pac. R. Co., 13 Ont. R. 652, 2312
v. Humeston, 76 Iowa 310, 2067, 2856
v. Humeston, &c., R. Co., 72 Iowa 201, 2048, 2050, 2699
Work v. Boston El. R. Co., 207 Mass. 447, 2485
v. Chicago, &c., R. Co., 105 Fed. 874, 1678
Workingmen's Bank v. Converse, 29 La. Ann. 369, 469
Workingmen's, &c., Council v. United States, 57 Fed. 85, 731
Workman v. Southern Pac. R. Co., 129 Cal. 536, 1438
Works v. Junction R. Co., 5 McL. (U. S.) 425, 1132, 1139, 1140
World, &c., Co. v. Hamilton, &c., Co., 123 Mich. 620, 104
Worlds v. Georgia R. Co., 99 Ga. 283, 1871
Wormell v. Maine Cent. R. Co., 79 Maine 397, 1824, 1849, 1851, 1871, 1876, 1881
Wormser v. Metropolitan St. R. Co., 184 N. Y. 83, 192
v. Metropolitan St. R. Co., 98 App. Div. 29, 518
Wormsdorf v. Detroit, &c., R. Co., 75 Mich. 472, 2694, 2708
Worster v. Forty-second St. R. Co., 50 N. Y. 203, 1380, 1442, 1527
Worth v. Marshall Field Co., 240 Fed. 395, 551
v. Wilmington, &c., Co., 89 N. Car. 291, 889
Worth Mfg. Co. v. Bingham, 116 Fed. 785, 626
Worthen v. Griffith, 59 Ark. 562, 128, 692
Worthington v. Central, &c., R. Co., 64 Vt. 107, 2472, 2477
v. Goforth, 124 Ala. 656, 1871
Worthman v. Kleinschmidt, 12 Mont. 316, 785
Wortsman v. Wade, 77 Ga. 651, 747
Wray v. Chicago, &c., R. Co., 86 Ill. 424, 1175
v. Evans, 80 Pa. St. 102, 1407
v. Jamison, 10 Humph. (Tenn.) 185, 651
v. Knoxville, &c., R. Co., 113 Tenn. 544, 1250, 1261, 1262, 1334
Wren v. Eastern, &c., R. Co., 1 L. T. N. S. 5, 2233, 2288
v. Louisville, &c., R. Co., 14 Ky. L. 324, 1796
v. Walsh, 57 Wis. 98, 1352
Wright v. Atlantic, &c., R. Co., 18 Ga. App. 439, 1797
v. Atlantic, &c., R. Co., 110 Va. 670, 1791, 1814
v. Austin, 101 Am. St. 102, 1435
v. Bishop, 88 Ill. 302, 1089
v. Boston, 9 Cush. (Mass.) 233, 946
v. Boston, &c., R. Co., 129 Mass. 440, 1791, 2795
v. Boston, &c., R. Co., 142 Mass. 296, 1580, 1647, 1787, 1790, 1799
v. Boston, &c., R. Co., 74 N. H. 128, 1658
v. Boughton, 22 Barb. (N. Y.) 561, 2165
v. Bundy, 11 Ind. 398, 305, 556, 567, 732
v. Caldwell, 3 Mich. 51, 2122, 2123, 2516, 2525
v. California Cent. R. Co., 78 Cal. 360, 2383, 2463, 2487
v. Caney River R. Co., 151 N. Car. 529, 1724
v. Carter, 27 N. J. L. 76, 52
v. Central R. Co., 78 Cal. 360, 2898
v. Central, &c., Co., 67 Cal. 532, 185
v. Chicago, &c., R. Co., 4 Colo. App. 102, 2490
v. Chicago, &c., R. Co., 160 Ind. 583, 1849, 1878, 1879
v. Chicago, &c., R. Co., 19 Nebr. 175, 722, 725
v. Chicago, &c., R. Co., 94 Nebr. 317, 1965, 1966
v. Cincinnati, &c., R. Co., 94 Ky. 114, 1678
v. Crawfordsville, 142 Ind. 636, 2069, 2850
v. Defrees, 8 Ind. 298, 798
v. Detroit, &c., R. Co., 77 Mich. 123, 1668, 1800
v. Dunham, 13 Mich. 414, 810
v. Edwards, &c., R. Co., 101 Miss. 470, 736
v. Fire Ins. Co., 12 Mont. 474, 711
v. Georgia, &c., R. Co., 66 Fla. 510, 2489
v. Giles, 60 Tex. Civ. App. 550, 755
v. Glens Falls, &c., R. Co., 24 App. Div. (N. Y.) 617, 344
v. Great Northern, &c., R. Co., 8 Irish L. R. 257, 1669
v. Hughes, 119 Ind. 324, 427

[*References are to Sections—Vol. I,* §§ 1-706; *Vol. II,* §§ 710-1377; *Vol. III,* §§ 1380-1815; *Vol. IV,* §§ 1820-2375; *Vol. V,* §§ 2380-2902.]

Wright v. Illinois Cent. R. Co., 119 Ill. App. 132, 2695
v. Interurban Ry. Co. (Iowa) 17 N. W. 877, 2835
v. Kansas City, 187 Mo. 678, 2850
v. Lee, 2 S. Dak. 596, 189, 287, 694
v. London, &c., R. Co., L. R. I. Q. B. Div. 252, 1872
v. Louisville, &c., R. Co., 195 U. S. 219, 893
v. McCormack, 17 Ohio St. 86, 95, 207, 212, 213
v. McKee, 37 Vt. 161, 2733
v. Malden, &c., Co., 4 Allen (Mass.) 283, 1801
v. Midland R. Co., 42 L. J. Ex. 89, 2483
v. Milwaukee, &c., R. Co., 25 Wis. 46, 601
v. Milwaukee, &c., Co., 95 Wis. 29, 1142, 1478
v. Minnesota, &c., Ins. Co., 193 U. S. 657, 56
v. Nagle, 101 U. S. 791, 42
v. New York, &c., R. Co., 28 Barb. (N. Y.) 80, 30
v. New York, &c., R. Co., 25 N. Y. 562, 250, 1845, 1847, 1912
v. Northampton, &c., R. Co., 122 N. Car. 852, 1913
v. Northern Cent. R. Co., 8 Phila. (Pa.) 19, 2165, 2295
v. Oroville, &c., Co., 40 Cal. 20, 291, 402
v. Pipe Line Co., 101 Pa. St. 204, 424
v. Rawson, 52 Iowa 329, 252, 1785, 1869
v. Roseberry, 121 U. S. 488, 969
v. Sill, 2 Black (U. S.) 544, 898
v. Sioux Falls Trac. System, 28 S. Dak. 379, 2498
v. Snell, 5 Barn. & Ald. 350, 2316, 2373
v. Sneyd Collieries, (1915) 84 L. J. K. B. N. S. 1332, 2035
v. Southern Pac. Co., 14 Utah 383, 1842, 2829
v. Southern R. Co., 80 Fed. 260, 1913
v. Southern R. Co., 123 N. Car. 280, 1928
v. Southwestern R. Co., 64 Ga. 783, 881
v. Third Avenue R. Co., 23 N. Y. St. 483, 1526
v. Tuckett, 1 Johns. & H. (Eng. Ch.) 266, 351
v. Vermont, &c., R. Corp., 12 Cush. (Mass.) 68, 101
v. Wilmington, &c., R. Co., 2 Marv. (Del.) 141, 2695
v. Wilson, 95 Ind. 408, 1318
v. Wisconsin Central R. Co., 29 Wis. 341, 1326, 1370
v. Woods, 96 Ky. 56, 2056
v. Yazoo, &c., R. Co., 197 Fed. 94, 1967
Wright Assignee v. Kentucky & Gt. E. R. Co., 117 U. S. 72, 1399
Wright, &c., Co. v. Warren, 177 Mass. 283, 2291, 2292
Wuerfler v. Trustees, &c., 116 Wis. 19, 222
Wullenwaber v. Dunigan, 30 Nebr. 877, 136
v. Dunigan, 33 Nebr. 477, 1051
Wulzen v. Board of Supervisors, 101 Cal. 15, 1304
Wunderlich v. Penna. R. Co., 223 Pa. St. 114, 1236
Wunsch v. Northern Pac. R. Co., 62 Fed. 878, 2508
Wuotilla v. Duluth, &c., Co., 37 Minn. 153, 1849
W. W. Cargill Co. v. Minnesota, 180 U. S. 452, 771, 930, 2536
Wyandotte v. Corrigan, 35 Kans. 21, 323
Wyandotte, &c., Bridge Co. v. Wyandotte Co., 10 Kans. 326, 905
Wyandotte, &c., R. Co. v. King Bridge Co., 100 Fed. 197, 1403
Wyandotte, &c., R. Co. v. Waldo, 70 Mo. 629, 1249, 1250, 1251, 1257, 1261
Wyatt v. Citizens' R. Co., 55 Mo. 485, 1800
v. Ohio, &c., R. Co., 10 Ill. App. 289, 646
v. St. Helen's, &c., R. Co., 2 Q. B. 364, 553
v. Seaboard, &c., R. Co., 156 N. Car. 307, 1765, 1767
Wyckoff v. Queens County Ferry Co., 52 N. Y. 32, 2517
Wycombe, &c., R. Co. v. Donnington Hospital, L. R. 1 Ch. 268, 483
Wyeth v. Hardware, &c., Co., 127 Mo. 242, 722
Wyld v. Pickford, 8 M. & W. 443, 2214, 2226, 2702, 2704
Wylde v. Northern R. Co., 53 N. Y. 156, 2183, 2481, 2483
Wylie v. Elwood, 134 Ill. 281, 729
v. Missouri Pac. R. Co., 41 Fed. 623, 550
Wyllie v. Palmer, 137 N. Y. 248, 252, 1900
Wyly v. Richmond, &c., R. Co., 63 Fed. 487, 756
Wyman v. Atlantic Coast, &c., R. Co. (S. Car.), 104 S. E. 542, 2659
v. Bowman, 127 Fed. 257, 696
v. Chicago, &c., R. Co., 4 Mo. App. 35, 2170, 2184
v. Eaton, 107 Iowa 214, 638, 653
v. Lancaster, 32 Fed. 720, 2373
v. Leavitt, 71 Maine 227, 2860, 2864
v. Lehigh Val. R. Co., 158 Fed. 957, 1877, 2708
v. Lexington, &c., R. Co., 13 Metc. (Ky.) 316, 1333
v. Northern R. Co., 34 Minn. 210, 2415, 2419, 2429, 2487
v. Penobscot, &c., R. Co., 46 Maine 162, 1701, 1724
Wymore v. Hannibal, &c., R. Co., 79 Mo. 247, 1710
v. Mahaska County, 78 Iowa 396, 1801
Wynehamer v. People, 13 N. Y. 378, 780, 791, 1231, 1927
Wynkoop v. Burger, 12 Johns. (N. Y.) 222, 1154
Wynn v. Central Park, &c., R. Co., 10 App. Div. (N. Y.) 13, 2881
v. Central Park, &c., R. Co., 133 N. Y. 575, 2400
v. Lallapoosa County Bank, 168 Ala. 469, 116
v. Paducah R. (Ky.), 102 S. W. 824, 2882

[*References are to Sections—Vol. I,* §§ 1-706; *Vol. II,* §§ 710-1377; *Vol. III,* §§ 1380-1815; *Vol. IV,* §§ 1820-2375; *Vol. V,* §§ 2380-2902.]

Wynne v. Conklin, 86 Ga. 40, 1844
Wyoming, &c., Co. v. Price, 81 Pa. St. 156, 1222
Wyrick v. Southern R. Co., 172 N. Car. 549, 1668, 1796
Wyscaver v. Atkinson, 37 Ohio St. 80, 1000

Y

Yadkin River, &c., Co. v. Wessler, 160 N. Car. 469, 1208
Yaeger v. Southern Cal. R. Co., 5 Cal. Unrep. 870, 2485
Yahn v. Ottumwa, 60 Iowa 429, 1675
Yale Gas Stove Co. v. Wilcox, 64 Conn. 101, 16, 17
Yancey v. Boston El. R. Co., 205 Mass. 162, 1793, 2474
Yancy v. Yancy, 5 Heisk. (Tenn.) 353, 1186
Yankton Fire Ins. Co. v. Freemont, &c., R. Co., 7 S. Dak. 428, 1755
Yarde v. Baltimore, &c., R. Co., 57 Fed. 913, 748
Yarington v. Delaware, &c., Co., 143 Fed. 565, 2388, 2431
Yarish v. Cedar Rapids, &c., R. Co., 72 Iowa 556, 1049, 1050
Yarmouth v. France, L. R. 19 Q. B. D. 647, 1938
Yarnell v. Kansas City, &c., R. Co., 113 Mo. 570, 1861, 2473, 2498
Yates v. Chicago, &c., R. Co., 115 Minn. 496, 1714
v. Illinois Cent. R. Co., 28 Ky. L. 75, 1795
v. McCullough, &c., R. Co., 69 Md. 370, 1895
v. Milwaukee, 10 Wall. (U. S.) 497, 779, 1233
v. New York, &c., R. Co., 67 N. Y. 100, 2823
v. South Kirkby, &c., Colliers Co., 2 K. B. 538, 2860
v. Van DeBogert, 56 N. Y. 526, 484
v. West Grafton, 34 W. Va. 783, 1425
Yazoo M. V. R. Co. v. Jackson Vinegar Co., 226 U. S. 217, 1736
Yazoo, &c., R. Co. v. Adams, 180 U. S. 1, 24, 385, 898
v. Altman, 129 Ark. 358, 2212
v. Anderson, 77 Miss. 28, 2479
v. Blackmar, 85 Miss. 7; 2505, 2506, 2507, 2509
v. Blum Co., 88 Miss. 180, 2219, 2222
v. Blum, 89 Miss. 242, 2231
v. Byrd, 89 Miss. 308, 2477, 2495
v. Christmas, 89 Miss. 686, 2782
v. Crawford, 107 Miss. 355, 2554, 2564
v. Davis, 73 Miss. 678, 1281, 1391
v. Grant, 86 Miss. 565, 2435
v. Greenwood Grocery Co., 227 U. S. 1, 2538
v. Harrington, 85 Miss. 366, 1697, 1714
v. Hughes, 94 Miss. 242, 2513, 2731, 2738
v. Keystone Lumber Co., 90 Miss. 391, 2536
v. Longview Sugar Co., 135 La. Ann. 542, 1259, 1367
v. Metcalf, 64 Miss. 243, 1789
v. Millsaps, 76 Miss. 855, 2205
Yazoo, &c., R. Co. v. Mitchell, 83 Miss. 179, 2843, 2885
v. Nichols, &c., Co., 120 Miss. 690, 2115
v. Picher Land Co. (Mo. App.), 190 S. W. 387, 2360
v. Searles, 85 Miss. 520, 2368, 2369, 2371
v. Slaughter, 92 Miss. 289, 1822
v. Smith, 82 Miss. 656, 2892
v. Stansberry, 97 Miss. 831, 344, 1872
v. Sultan, 106 Miss. 373, 1394
v. Thomas, 132 U. S. 174, 926
v. Washington, 92 Miss. 129, 1939
v. White, 82 Miss. 120, 2899
v. Woodruff, 98 Miss. 36, 1938
v. Zemurray, 238 Fed. 789, 2361
Valley v. Humphreys, 83 Miss. 721, 2476
Yeager v. Berry, 82 Mo. App. 534, 2841
v. Burlington, &c., Co., 93 Iowa 1, 1844
v. Chicago, &c., R. Co., 1 Mo. App. 434, 1717
v. Chicago, &c., R. Co., 156 Iowa 166, 1880
v. Wallace, 44 Pa. St. 294, 648, 651
v. County Comrs., 16 Gray (Mass.) 36, 1342
Yeaman v. Galveston City Co., 106 Tex. 389, 92
Yeates v. Groves, 1 Ves. Jr. 280, 568
v. Illinois Cent. R. Co., 137 Fed. 943, 945, 431, 532, 525, 2691
v. Illinois Cent. R. Co., 241 Ill. 205, 1822
Yeatman v. Day, 79 Ky. 186, 1053
Yeaton v. Boston, &c., R. Co., 135 Mass. 418, 1824, 1852, 1859
v. Boston, &c., R. Co., 73 N. H. 285, 2860
Yeats v. Ballentine, 56 Mo. 530, 1402
Yellow Aster Min., &c., Co. v. Crane Co., 150 Fed. 580, 760
Yellow Jacket Min. Co. v. Stevenson, 5 Nev. 224, 298, 301, 325
Yellow River Improvement Co. v. Wood County, 81 Wis. 554, 596
Yelton v. Addison, 101 Ind. 58, 1365
v. Evansville, &c., R. Co., 134 Ind. 414, 2065
Yeomans v. Contra Costa, &c., Co., 44 Cal. 71, 2388, 2498, 2499
v. Navigation Co., 44 Cal. 71, 2388
Yerkes v. Northern Pac. R. Co., 112 Wis. 184, 2858
Yetts v. Norfolk, &c., R. Co., 3 DeG. & Sm. 293, 159
Yick Wo v. Hopkins, 118 U. S. 356, 933, 2544
Yingst v. Lebanon, &c., St. R. Co., 167 Pa. St. 438, 1539, 1803
Yoakum v. Dryden (Tex Civ. App.) 26 S. W. 312, 2123
v. Dunn, 1 Tex. Civ. App. 524, 2759
v. Kroeger (Tex. Civ. App.) 27 S. W. 953, 2860
v. Selph, 83 Tex. 607, 660
Yoncalla State Bank v. Gemmill 134 Minn. 334, 210
Yocum v. First Nat. Bank, 144 Ind. 272, 907

[*References are to Sections—Vol. I,* §§ 1-706; *Vol. II,* §§ 710-1377; *Vol. III* §§ 1380-1815; *Vol. IV,* §§ 1820-2375; *Vol. V,* §§ 2380-2902.]

Yongue v. St. Louis, &c., R. Co., 133 Mo. App. 141, 1821
v. Great Western R. Co., 20 L. T. R. (N. S.) 74, 363
York v. Canada, &c., S. Co., 22 Can. Sup. Ct. 167, 2388
v. Chicago, &c., R. Co., 98 Iowa 544, 1883
v. Kansas City, &c., R. Co., 117 Mo. 405, 1823, 1881
v. Mathias, 103 Maine 67, 247
v. North Midland R. Co., 1 El. & Bl. 858, 1380
v. St. Louis, &c., R. Co., 86 Ark. 244, 1830
York Co. v. Fewell, 21 S. Car. 106, 1365
York Mfg. Co. v. Illinois Cent. R. Co., 3 Wall. (U. S.) 113, 2120, 2137, 2192, 2201, 2227, 2260, 2265, 2266
York Park, &c., Assn. v. Barnes, 39 Nebr. 834, 145, 150
York Tramways Co. v. Willows, L. R. 8 Q. B. D. 685, 165
York, &c., R. Co. v. Crisp, 14 C. B. 527, 2465
v. Hudson, 16 Beav. 485, 315, 317
v. Hudson, 19 Eng. L. & Eq. 365, 1398
v. Queen, 1 El. & Bl. 858, 776, 824, 1380, 1383
v. Ritchie, 40 Maine 425, 174, 262, 263
v. Winans, 17 How. (U. S.) 30, 82, 503, 537, 595
Yorkshire R. Wagon Co. v. Maclure, 21 Ch. Div. 309, 568
Yorton v. Milwaukee, &c., R. Co., 54 Wis. 234, 229, 233, 2417, 2419, 2429
v. Milwaukee, &c., R. Co., 62 Wis. 367, 2417
Yost's Report, 17 Pa. St. 524, 1194
Yost v. Conroy, 92 Ind. 464, 1334
v. Lake Erie, &c., Transp. Co., 112 Fed. 746, 913
v. Union Pac. R. Co., 245 Mo. 219, 1994
Youghiogheny Bridge Co. v. Pittsburg, &c., R. Co., 201 Pa. 457, 1219
Youmans v. Minnesota, &c., R. Co., 67 Fed. 282, 284, 33
Younce v. Broad River, &c., Co., 155 N. Car. 239, 256, 337
Young, Ex parte, 209 U. S. 123, 810, 2587, 2600
Young v. Atlantic Ave. R. Co., 10 Misc. (N. Y.) 541, 2698
v. Boston, &c., R. Co., 168 Mass. 219, 1930
v. Boston, &c., R. Co., 213 Mass. 267, 2472, 2495
v. Boston, &c., R. Co., 69 N. H. 356, 1836
v. Boston, &c., R. Co., 69 N. H. 634, 1869
v. Buckingham, 5 Ohio 485, 1298
v. Canadian Pac. R. Co., 1 Manitoba L. R. 205, 2118, 2119
v. Central R. Co., 120 Ga. 25, 2427
v. Citizens', &c., R. Co., 148 Ind. 54, 1516, 1533, 1534, 1556
v. Clarendon Tp., 132 U. S. 340, 1006, 1013, 1031, 1071, 1087
v. Clark, 16 Utah 42, 2711
Young v. Detroit, &c., R. Co., 56 Mich. 430, 1658
v. Drake, 8 Hun (N. Y.) 61, 192
v. Duncan, 218 Mass. 346, 2022, 2026
v. East Alabama R. Co., 80 Ala. 100, 2291, 2725
v. Erie Iron Co., 65 Mich. 111, 93, 106, 128, 200
v. Gormley, 120 Iowa 372, 2859
v. Goss, 42 Kans. 502, 978
v. Hannibal, &c., R. Co., 79 Mo. 336, 1665, 1710
v. Hannibal, &c., R. Co., 82 Mo. 428, 1700
v. Harrison, 6 Ga. 130, 1259, 1350, 1352
v. Haviland, 215 Mass. 120, 579
v. Illinois Cent. R. Co., 88 Miss. 446, 1722
v. Kansas City, &c., R. Co., 33 Mo. App. 509, 826, 2366
v. Kansas City, &c., R. Co., 52 Mo. App. 530, 1735
v. Laconia, 59 N. H. 534, 1313
v. McKenzie, 3 Ga. 31, 1209
v. McLean, 63 N. Car. 576, 576
v. Maine Cent. R. Co., 113 Maine 113, 2236
v. Mason Stable Co., 193 N. Y. 188, 1836
v. Miller, 145 Ind. 652, 2697
v. Missouri Pac. R. Co., 93 Mo. App. 267, 1546, 2474
v. Missouri Pac. R. Co., (Mo. App.), 84 S. W. 175, 2394
v. Missouri R. Co., 113 Mo. App. 636, 2481
v. Montgomery, &c., R. Co., 2 Woods (U. S.) 606, 581, 636, 670
v. Naval, &c., Soc., 74 J. K. B. 302 (1905), 315
v. New York Cent., &c., R. Co., 13 Daly (N. Y.) 294, 1786
v. New York, &c., R. Co., 171 Mass. 33, 2493
v. Old Colony R. Co., 156 Mass. 178, 1664
v. Parker, 132 U. S. 267, 750, 752, 755
v. Pennsylvania R. Co., 115 Pa. St. 112, 2420
v. Rollins, 85 N. Car. 485, 638, 641, 644
v. Rollins, 90 N. Car. 125, 670
v. Ross, 31 N. H. 201, 722
v. Rountout, &c., Co., 61 Hun (N. Y.) 619, 732
v. St. Louis, &c., R. Co., 44 Iowa 172, 1723
v. St. Louis, &c., R. Co., 227 Mo. 307, 1808, 1880
v. Small, 188 Mass. 4, 1800
v. Smith, &c., Co., 124 Ga. 475, 1409
v. South Tredegar, &c., Co., 85 Tenn. 189, 31, 35, 113, 913
v. Toledo, &c., R. Co., 76 Mich. 485, 110, 595
v. Vough, 23 N. J. Eq. 325, 114, 115, 116

[*References are to Sections—Vol. I,* §§ 1-706; *Vol. II,* §§ 710-1377; *Vol. III,* §§ 1380-1815; *Vol. IV,* §§ 1820-2375; *Vol. V,* §§ 2380-2902.]

Young v. Webster City R. Co., 75 Iowa 140, 62, 80, 136, 1007, 1023, 1033
v. Young, 21 Ind. App. 509, 1404
Youngblood v. Corner, 97 Ga. 152, 1932
v. Improvement Co., 83 Ga. 707, 57
v. Sexton, 32 Mich. 406, 904
v. South Carolina, &c., R. Co., 60 S. Car. 9, 1859, 2850
Youngerman v. New York, &c., R. Co., 223 Mass. 29, 2392
Younglove v. Kelly, &c., Co., 49 Ohio St. 663, 204
Youngman v. Elmira, &c., R. Co., 65 Pa. St. 273, 41, 79, 84, 560, 582
Youngstown Bridge Co. v. Barnes, 98 Tenn. 401, 2857
Younkin v. Collier, 47 Fed. 571, 724
v. Milwaukee Light, &c., Co., 112 Wis. 15, 1354
v. Milwaukee Tract. Co., 120 Wis. 477, 1452, 1504
Yuille-Miller Co. v. Chicago, &c., R. Co., 164 Mich. 58, 2287

Z

Zabriskie v. Cleveland, &c., R. Co., 23 How. (U. S.) 381, 110, 125, 300, 395, 428, 431, 546, 549, 550
v. Hackensack, &c., R. Co., 18 N. J. Eq. 178, 54, 56, 67, 378, 504, 732
Zachary v. North Carolina R. Co., [illegible] N. Car. 496, 1724, 1965
Zacher[illegible] Mobile, &c., R. Co., 75 Miss. 746, 2384
Zack v. Pennsylvania R. Co., 25 Pa. St. 394, 1304
Zagelmeyer v. Cincinnati, &c., R. Co., 102 Mich. 214, 2416, 2430
Zahn v. Pittsburgh, &c., R. Co., 184 Pa. St. 66, 1175
Zaleski v. Clark, 44 Conn. 218, 1402
Zalk v. Great Northern R. Co., 98 Minn. 65, 2705
Zamore v. Boston El. R. Co., 198 Mass. 594, 2481
Zanesville v. Fannan, 53 Ohio St. 605, 1442
v. Richards, 5 Ohio St. 589, 945
v. Zanesville Gas Light Co., 47 Ohio St. 1, 3, 775
Zealy v. Birmingham R. Co., 99 Ala. 579, 384
Zebley v. Farmers', &c., Co., 63 Hun (N. Y.) 541, 614
Zeccardi v. Yonkers R. Co., 190 N. Y. 389, 2388
Zehren v. Milwaukee Elec. R., &c., Co., 99 Wis. 83, 1453, 1504
Zeigler v. Gaddis, 44 N. J. L. 363, 1032
v. Mobile, &c., R. Co., 87 Miss. 367, 2513
v. Northeastern R. Co., 5 S. Car. 221, 1655
v. Northeastern R. Co., 7 S. Car. 402, 1655
v. Pennsylvania R. Co., 151 Fed. 348, 2054
Zeigler v. South, &c., R. Co., 58 Ala. 594, 773, 779, 785, 1698, 1747
v. Wells, Fargo & Co., 23 Cal. 179, 2733, 2760
Zeller v. Vinardi, 42 Ind. App. 232, 2708
Zellerbach v. Allenberg, 99 Cal. 57, 358
Zemp v. Wilmington, &c., R. Co., 9 Rich. (S. Car.) 84, 2478, 2498
Zetler v. Tonopah, &c., R. Co., 35 Nev. 381, 2526
Zetsche v. Chicago, &c., R. Co., 238 Ill. 240, 1654
Zibbell v. Grand Rapids, 129 Mich. 659, 2846, 2849
v. Southern Pac. Co., 160 Cal. 237, 2870
Ziegler v. Lake, &c., R. Co., 69 Fed. 176, 184
[illegible]hlman v. Cumberland, &c., Co., 74 Md. 303, 308
Zikes v. Oregon, &c., Co., 179 Fed. 893, 1904, 1960, 1965
Zimmer v. Brooklyn, &c., R. Co., 53 Hun (N. Y.) 637, 1406
v. Fox River, &c., R. Co., 123 Wis. 643, 2711
v. Grand Trunk, &c., R. Co., 19 Ont. App. 693, 2061
v. New York, &c., R. Co., 137 N. Y. 460, 2137, 2253, 2257, 2265, 2268
v. New York, &c., R. Co., 42 N. Y. St. 63, 2253
v. Schleehauf, 115 Mass. 52, 210
v. State, 30 Ark. 677, 242, 379, 380
v. Third Ave. R. Co., 36 App. Div. (N. Y.) 265, 1536
Zimmerman v. Canfield, 42 Ohio St. 463, 1304, 1305, 1306, 1335
v. Denver, &c., Co., 18 Colo. App. 480, 1531
v. Franke, 34 Kans. 650, 725
v. Hannibal, &c., R. Co., 71 Mo. 476, 1443, 1653, 1668
v. Kansas City, &c., R. Co., 144 Fed. 622, 1350, 1351
v. Northern Pac. R. Co., 140 Minn. 212, 2338
Zinn v. Mendel, 9 W. Va. 580, 190
v. New Jersey, &c., Co., 49 N. Y. 442, 2298
Zinkte v. Stimson, &c., Co., 6 Wash. 178, 1897
Zion v. Southern Pac. R. Co., 67 Fed. 500, 2417
Zircle v. Southern Ry. Co., 102 Va. 17, 1191, 1196, 1204, 1205, 1206, 1224
Zirkel v. Joliet, &c., Co., 79 Ill. 334, 201
Zitnik v. Union Pac. R. Co., 91 Nebr. 679, 2834
Zoccolillo v. Oregon Short Line R. Co. (Utah), 177 Pac. 201, 2494
Zoebisch v. Tarbell, 10 Allen (Mass.) 385, 1786
Zoilising v. University Club, 155 Ill. App. 633, 2027

[*References are to Sections—Vol. I,* §§ 1-706; *Vol. II,* §§ 710-1377; *Vol. III,* §§ 1380-1815; *Vol. IV,* §§ 1820-2375; *Vol. V,* §§ 2380-2902.]

Zook v. Pennsylvania R. Co., 206 Pa. 603, 1352
Zottman v. San Francisco, 20 Cal. 96, 947
Zouch v. Chesapeake, &c., R. Co., 36 W. Va. 524, 2240, 2252, 2253, 2255, 2260, 2268
Zuccani v. Nacupai, &c., Co., 61 L. T. 176, 614
Zucker v. Whitridge, 205 N. Y. 50, 1534, 2821, 2827
Zulke v. Michigan, &c., R. Co., 147 Mich. 192, 1862
Zulueta's Claim, L. R. 5 Ch. 444, 110
Zunz v. Southeastern R. Co., L. R. 4 Q. B. 539, 2526
Zurfluth v. People's R. Co., 46 Mo. App. 636, 1542
Zwack v. New York, &c., R. Co., 160 N. Y. 362, 1800

KF 2289 E46 1921 6

Author Vol.

Elliott, Byron Kosciusko

Title Copy

A treatise on the law of Railroads.

Date	Borrower's Name